

# The Goldthwaite Eagle

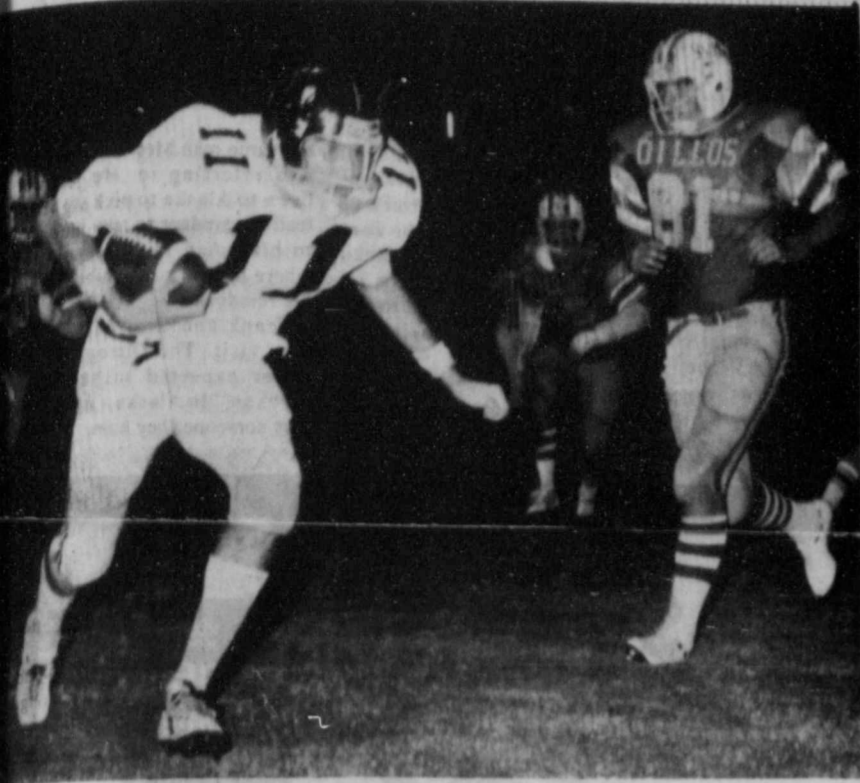

Thursday, Oct. 12, 1978 ★ Goldthwaite, Mills County, Texas 76844 ★ Vol. 85, No. 27



## Touchdown and Extra Point

Eagle quarterback Jett Johnson, 11, outstepped the San Saba defenders for a touchdown early in the game last Friday in San Saba. The play covered three yards, and made the score 7-6 in the

game. In the lower photo, Eagle end Kenny Saathoff grabbed a Johnson aerial for the two-point conversion, making the score 8-7. The Eagles could not hold the

Armadillos from that point, and lost the game 44-8. The Early Longhorns play here Friday night in a district game.

--Laughlin Studio Photo

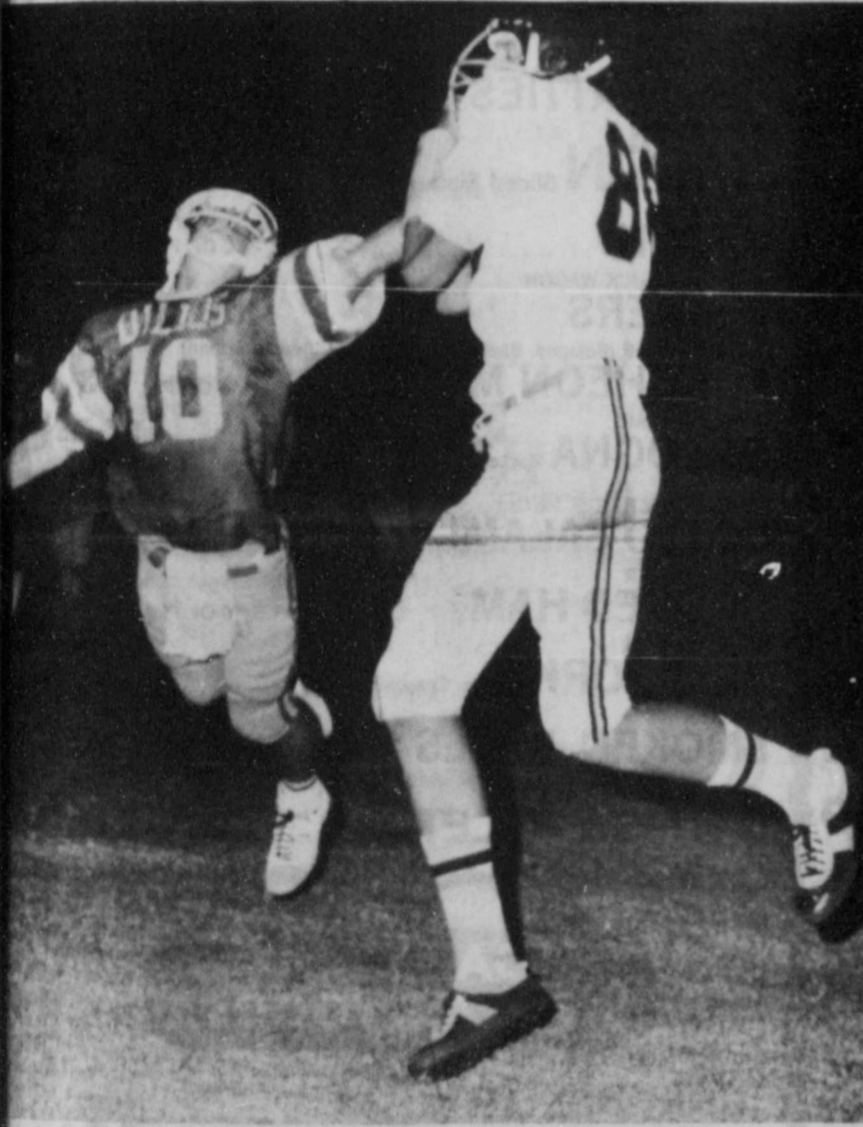

## Star To Meet Gustine In Homecoming Game Oct. 13

The Star Tigers will meet the Gustine Tigers Friday night for their Homecoming Game. Kick-off will be at 7:30 p.m. During half-time, football sweetheart and pep squad assembly will be crowned. Nominees for football sweetheart are Cindy Channell, senior; Joyce Miles, senior; and Ramona Tidwell, junior. Nominees for pep squad queen are Philip Hartley,

junior; Dana Horton, senior; and Glenn Rhoades, senior. Other half-time activities will include recognition of football sweethearts and beans from the '50's and the first six-man football team from Star School. The Junior Class will serve dinner from 5:30 - 7:30 and after the game. The menu consists of Bar-B-Q on Bun, chips, pickles, onions, homemade pie and beverage.

## Mullin Varsity Remains Unbeaten In District Play

Mullin remained undefeated in District 6-B six-man football by winning 40-24 over Rochelle last Thursday night. Jeff Shelton led the scoring with four touchdowns. He made a 20-yard run and another for 2 yards. He returned a kickoff for 50 yards and caught a 25-yard touchdown pass from quarterback, Delton Whisenhunt. Whisenhunt also connected with Ricky Minica on a 35-yard TD pass, and Minica

had another touchdown on a 15-yard run. He also kicked two conversions. Jerry King and Ted Hasley paced the defense with 10 and 6 tackles, respectively. Steve Watkins grabbed one interception. Mullin's next test will be against Richland Springs Thursday night, Oct. 12. "I look for a tough game, but we're getting better every week," Coach Luker said.

## Lions Club To Hear Dr. Palmer Speak October 17

The Goldthwaite Lions Club will meet Tuesday night, October 17, 1978, at 7:00 p.m. The guest speaker will be Dr. Robert Lawrence Palmer, of Scott and White Clinic, Temple, Texas. Dr. Palmer is an authority on the treatment of cancer through chemotherapy. He is a consultant in internal medicine at Scott & White. We urge all members to attend this informative and interesting meeting.

## Womack's Welding Service Open For Business

Robert Womack announces the opening of his new business, Womack's Welding Service, located on the Lometa Highway 183 South. The shop is about one-fourth mile from the city limits of Goldthwaite. Specializing in farm and ranch buildings, Robert will also do any general welding, fabrication or repair work. He has a portable welding rig for on the site welding work. Robert invites the public to come by and see his new shop, and to call anytime for welding services.

The Goldthwaite City Council met in regular session at City Hall Thursday, October 5, and had a light agenda.

City Manager Dale Allen presented the quarterly treasurer's report to the council. All accounts were reviewed and the report was approved as presented. The report is reprinted in its entirety on page 9 of this week's Eagle.

Along with the treasurer's report CM Allen gave the council the percentages of the city departments through the budget for the first quarter of the city's fiscal year. In order to comply perfectly with the budget, a 25% mark should be attained. The percentages were:

	Collected	Disbursed
General	17.44	38.37
Sewer	25.00	19.80
Water	38.02	41.53
Electric	35.30	34.37

Allen stated that the purchase of the new garbage truck was the prime reason that the general fund was out of step with the budget percentage. Other departments are running at a closer margin.

The annual swimming pool report was given. It showed that the city had incurred a net loss of \$786.52 in pool operation for 1978. The total swimming pool fund shows in the red \$961.61.

### GARBAGE BAG PLAN NIXED

The council voted down the use of garbage bags to facilitate the city's garbage handling. After investigation, it was found that the cost of the bags would be prohibitive and the labor savings in a small city such as Goldthwaite would be minimal. The bags would have cost about 6½ cents each.

The sanitary landfill burning proposition was discussed. A temporary permit from the State Health Department is anticipated in the very near future. All of the guidelines for such a permit have been met by the city.

CM Allen told the council that a hydraulic ripper is needed to cut through the rock at the landfill site. Conventional methods are not successful in digging the landfill trench deep enough. Allen was asked by the council to check into either the purchase of one or the possible renting of one from the county, if one is available.

An item on the agenda to close a street in the northeast part of town was disposed of by taking no action. Several residents of the area were in attendance to voice their opposition to the closing and therefore the council did not vote to close the lane. No one in favor of the closing was at the meeting.

The city council voted to increase the insurance benefit paid to employees by about 30%. The city uses the Blue Cross and Blue Shield group plan. The reason for the increase was that the company was going up on the basic rates. Employees of the city also changed the basic policy coverage slightly, getting what they felt was a better deal for the money. The city pays only the

insurance on the employee himself. Additional spouse or family coverage is left to the discretion of the individual employee.

The rate increase ordinance submitted by Cablevision several months ago, and passed on its first reading, came up for a vote on the second reading at the meeting. It was unanimously voted down by the council.

In another ordinance matter, the council unanimously passed the second reading of the ordinance leaving the 1% sales tax payable to the city on the utility bills. The State Legislature had left it up to the individual cities whether

to continue the 1%. The 4% state sales tax will be dropped in the near future.

The council heard a petition signed by 37 Goldthwaite residents, asking the council for some action in the cleaning of a house and lot in the city limits. The petition listed the area as a "fire hazard and unsightly." The council accepted the petition and instructed the city manager to contact the owner and try to satisfy the petitioners. If no action can be extended by personal contact, the matter may be turned over to local and state health officers and fire department personnel.

It was the consensus of the council that there was a hazard in the area.

City Manager Allen issued his regular monthly report. Topics included:

- The Dairy Queen and Landrum Ford were notified that they could not continue to be served with untreated water by the city. The Dairy Queen is in the process of digging its own well and the situation at Landrum is unknown. A November 1 deadline for the cutoff was issued by the city last month.
- A request for water in the same area as the Dairy Queen and Landrum was not allowed. A drive-in conven-

ience grocery store and self service gas station will be built on the west side of Highway 183-84 in the future. For the same reasons as the dropping of other customers in the area, the request could not be granted.

- The low-pressure cut-off in the water line serving the Chaparral addition of the city has been mounted in the line. It was set down the hill so as to maintain the 20 pounds of pressure as required by state law, in order for the city to receive water approval.
- Tony Bosquez is still off the garbage truck route having injured his foot. Boys from New Horizons Ranch have been working the garbage truck route for the city.
- The city dump trucks were reviewed by the City Manager. The one that was damaged by vandalism was repaired and was paid for by insurance, in the amount of over \$1000. The dump truck that had the wheel break has also been repaired. Both are now on the job.
- The city street sweeper has been repaired and is now operational. It was damaged when it was backed into some time back. Insurance carried by the other party paid for the damages.
- Additional warehouse space is needed by the city. A 40 by necessary shed will be built to house the new garbage truck and large bucket truck. The city warehouse is located off Old Friddy Road.
- Allen reported that the city sewer and water departments could use the services of a ditch witch, or similar machine to handle small digging chores. The use of the back hoe is sometimes too damaging to streets to make it practical. Possible renting of one for a short time to see if it will do the job was discussed.



## Two Local Girls Injured In Wednesday Accident

A two-car collision occurred about 8:00 a.m. Wednesday at the intersection of US Highway 183 and Highway 16, in the city limits of Goldthwaite. Sharlene Johnson and Jackie Koen, both

girl students at Goldthwaite High School, were injured in the wreck. The extent of their injuries could not be determined at press time. The driver of the other vehicle, Glenn Paul Runnels, also a

student of GHS, was not injured in the accident. The exact cause or circumstances of the collision are not available. (EaglePhoto)

## Jr. Class To Sponsor Chili Supper Oct. 13

A Chili Supper, hosted by the Goldthwaite High School Junior Class, will be open to the community Friday, Oct. 13, from 5 to 7 p.m. in the Goldthwaite High School Lunchroom.

Friends, parents and acquaintances are all urged to come by for a taste of the culinary delight. Adults can enjoy "all you can eat" for \$3 per person, smaller appetites under twelve years of age can enjoy the same offer for \$2 per person.

## Star Falls To Mozelle 62-28 In District Game

Phillip Hartley scored 3 touchdowns for Star Friday night, but it wasn't enough as Star fell to Mozelle 62-28 in a District 6-B six-man football game.

## GHS Homecoming Activities Set Friday

The Goldthwaite Student Council is proud to announce the Homecoming Court for the activities Friday night, October 13, 1978.

The Senior representatives are Sheila Vaughan and Mike Connally.

The Junior representatives are Melanie Vaughan and Carson Padgett.

The Sophomore representatives are Sunny Sims and Tony Corona.

The Freshmen representatives are Patti Wilcox and Eric Henry.

The Student Council is also honoring two former Goldthwaite Football Sweethearts - Frances L. Wiggins and Gertrude Yarborough.



1933 - Gertrude Johnson Yarborough



1972 - Frances Long Wiggins

# San Saba Peak

by Mrs. Dutch Smith

Hello everyone. It is cool today, or plain cold for me. Boy, I hate to see winter time get here. But we have to take the bitter with the sweet.

Our children, the Johnnie Smiths, from Burnet visited us. They attended the First Baptist Church last Sunday. We sure have been having large crowds. Our church needs you who are members and haven't been there in

some time. Please come and hear our pastor. I know you would like him. You know it's the easiest thing to get out of the habit of coming to church. We have to keep going or old Satan will make us believe we don't need to go at all. See you in Sunday School Sunday.

Dutch and I visited my sister, Mrs. Josie Day, at Okalla last Sunday after

church. We spent Sunday night with her. Her birthday was September 24th.

My great niece and her baby girl (our great, great niece) visited us recently.

We visited in the Carl Brown home Sunday evening after church.

Our KKK went to Lampasas to the Senior Center and played Saturday a week ago. We enjoyed it.

Oh yes, we have had some rain. We appreciated it so much. Hope we get a big rain soon.

Well, you kids who were reared in Goldthwaite and live away, who keep on writing and wanting me to write - this is why I don't write - because I don't know any news. So maybe next time I will know something worthwhile.

**Frances Denney**  
Consultant To Be At  
Woody's Oct. 12-13

A Frances Denney Consultant will be at Woody's Pharmacy today and Friday, Oct. 12 and 13, from 9:00 a.m. to 5:00 p.m. The consultant will be taking 45 minute appointments to answer your questions and discuss cosmetics with you. For your appointment, contact Woody's Pharmacy at 648-2415.

## 'Old Bird' Column Brings Back Memories

Reading "When The Old Bird Was Younger" column, Mrs. Frank Oltrogge was reminded of an incident that happened to her a few years back. She, Frank, Phyllis and John were going to Alaska traveling on the Alaska Highway. They stopped at a service station in Ft. Nelson, Canada, and caught sight of a pickup pulling a trailer loaded with reindeer. Mrs. Oltrogge struck up a conversation with the woman who got out of the pickup. Mrs. Oltrogge said she knew of a man who used to bring reindeer to Texas, and the woman asked if it was in Mills County. The woman turned out to be Grady Carothers' wife. Mrs. Oltrogge was referring to. He had been to Alaska to pick up a load of reindeer to take back to his home in California where he was still exhibiting his reindeer. Frank and Grady had a nice visit. The Oltrogges never expected to see a "Texan" in Alaska - much less someone they knew.



**WE HONOR  
FOOD STAMPS  
DOUBLE STAMPS  
WEDNESDAY AND  
SATURDAY**

ALBANY BROWNWOOD, COLEMAN, CROSS PLAINS, ABILENE, RANGER, WICHITA FALLS, LLANO, STAMFORD, HAMLIN, SPRINGTOWN, NEWARK, BRIDGEPORT, HASKELL, DUBLIN, GOLDTHWAITE, GATESVILLE, OLNEY AND ELECTRA  
NO SALES TO DEALERS. We reserve the right to limit quantities. We honor food stamps.

- PARADE 38 OZ BOTTLE **OIL** \$1.39
- RANCH STYLE #300 CAN **BEANS** 3/\$1
- PARADE #303 CAN **SPINACH** 3/\$1
- DEL MONTE, Gold Whole Kernel/Cr. style #303 CAN **CORN** 3/\$1
- PARADE, French Style or Cut #303 CAN **GREEN BEANS** 3/\$1
- DEL MONTE #303 CAN **CARROTS** 3/\$1
- PARADE FANCY #303 CAN **PEAS** 3/\$1
- CONTADINA 8 OZ CAN **TOMATO SAUCE** 5/\$1
- KEEBLER ZESTA 1# BOX **CRACKERS** 69¢
- MORTON HOUSE 15 OZ CAN **SLOPPY JOE** .69¢
- MORTON HOUSE 24 OZ CAN **BEEF STEW** .99¢
- RITZ 16 OZ BOX **CRACKERS** .89¢
- 3 RING, Apricot or Strawberry 32 OZ JAR **PRESERVES** .99¢
- HUNTS 14 OZ BOTTLE **CATSUP** .39¢
- WESTERN GRAPE 64 OZ BOTTLE **DRINK** .59¢
- PARADE DRY 5# BAG **DOG FOOD** .99¢
- FRISKIES- Liver, Chicken or Meat 15 OZ CAN **DOG FOOD** .27¢
- RENUZIT Super Odor Killer 6 OZ SOLID **AIR FRESHENER** .55¢
- 3 MINUTE QUICK 18 OZ CTN **OATS** .61¢
- 3 MINUTE QUICK 42 OZ CTN **OATS** \$1.21
- POST COCOA or FRUITY PEBBLES 11 OZ BOX **CEREAL** \$1.03
- POST HONEYCOMB 12 OZ BOX **CEREAL** \$1.07
- POST GRAPENUTS 24 OZ BOX **CEREAL** \$1.27
- KELLOGGS FRUIT LOOPS 15 OZ BOX **CEREAL** \$1.33
- VANISH AUTOMATIC 12 OZ BOTTLE **BOWL CLEANER** \$1.01
- WINDEX 22 OZ BOTTLE **GLASS CLEANER** \$1.07

**FOLGERS Limit 1 Please**

**COFFEE** 3# CAN \$7.49

**PARADE Limit 1 Please**

**FLOUR** 5# BAG 49¢

**JRB Limit 1 Please**

**SUGAR** 5# BAG 89¢

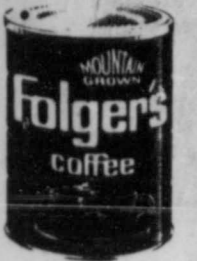

- MIRACLE WHITE 32 OZ BOTTLE **CLEANER** \$1.23
- MILNOT 13 OZ CAN **MILK** .35¢
- VLASIC 12 OZ JAR **PICCALILLI** .55¢

## MEAT

- FARMLAND BOSTON BUTTS **PORK STEAKS** Lb. \$1.29
- FARMLAND BOSTON BUTTS **PORK ROAST** lb. \$1.19
- SHOPE MADE **PORK SAUSAGE** Lb. \$1.29
- HORMEL **PORK LINKS** Little Sizzlers 12 Oz. Pkg. \$1.19
- USDA INSPECTED HEAVY BEEF TENDA FED **FAMILY STEAK** 7 Bone Cut Lb. \$1.19
- USDA INSPECTED HEAVY BEEF TENDA FED **SWISS STEAK** Arm Round Bone Cut Lb. \$1.29
- USDA INSPECTED HEAVY BEEF TENDA FED **CHUCK ROAST** Blade Cut Lb. 99¢
- USDA INSPECTED HEAVY BEEF TENDA FED **CHUCK ROAST** 7 Bone Cut Lb. \$1.09
- USDA INSPECTED HEAVY BEEF TENDA FED **ARM ROAST** Lb. \$1.19
- USDA INSPECTED HEAVY BEEF TENDA FED **BONELESS POT ROAST** Arm or Chuck Lb. \$1.39
- LEAN BONELESS **STEW MEAT** Lb. \$1.39
- FAMILY PACK **GROUND BEEF** Lb. \$1.09
- LEAN **GROUND BEEF** Lb. \$1.49
- COARSE GROUND **CHILI GROUND BEEF** Lb. \$1.29

## PRODUCE

- TOMATOES** Medium Size Lb. 39¢
- RUSSETT **POTATOES** 8 Lb. Bag 89¢
- NEW CROP **APPLES** Red Delicious Lb. 49¢
- NEW CROP **YAMS** Lb. 39¢
- ITALIAN SWEET **RED ONIONS** Lb. 49¢
- CARROTS** 1 Lb. Cello. Bag 29¢
- RUSSETT **POTATOES** LB. 29¢

PRICES GOOD THURSDAY, OCTOBER 12  
THRU WEDNESDAY, OCTOBER 18, 1978

- CHOPPED STEAKS** 5 Lb. Box Frozen \$7.49
- DANKWORTH **BEEF PATTIES** 16 Oz. Pkg. \$1.39
- ROEGELEIN **BACON** Sliced Slab Lb. \$1.29
- FARMLAND **BACON** 12 Oz. Pkg. \$1.29
- CUDAHY CHUCK WAGON **WIENERS** 12 Oz. Pkg. 79¢
- ARMOUR STAR (Bologna, Beef Bologna, Pickle, Liver & Salami) **LUNCHEON MEATS** 6 Oz. Pkg. 69¢
- ARMOUR STAR **BOLOGNA** Market Sliced Lb. \$1.19
- OSCAR MAYER **COTTO SALAMI** 8 Oz. Pkg. \$1.09
- OSCAR MAYER **COOKED HAM** 6 Oz. Pkg. \$1.79
- ARMOUR STAR **SALT PORK** Fina for Seasoning Lb. \$1.09
- DECKER **SMOKED JOWLS** Lb. 99¢
- FROZEN **CATFISH FILLETS** Lb. \$1.39

## DAIRY AND FROZEN FOODS

- PARKAY 1# QTRS **MARGARINE** 49¢
- JRB - All Flavors 1/2 GAL CTN **ICE CREAM** 99¢
- GANDY'S 1/2 PT CTN **WHIPPING CREAM** .49¢
- IMPERIAL SOFT 2-8 OZ TUBS **MARGARINE** .79¢
- MORTONS 2# BOX **FRIED CHICKEN** \$1.98
- MORTONS 9 & 11 OZ BOXES **DONUTS** .69¢
- MORTONS 9 OZ BOX **HONEY BUNS** .39¢

## HEALTH AND BEAUTY AIDS

- ANTISEPTIC, 12 OZ BOTTLE Reg. \$1.49 **LISTERINE** 99¢
- COLD CAPSULES 10 CT PKG, Reg. \$1.99 **CONTAC** \$1.39
- SURE - Reg. or Unsc. 8 OZ, Reg. \$1.95 **DEODORANT** \$1.69
- JOHNSONS BABY 14 OZ BOTTLE, Reg. \$1.99 **POWDER** \$1.69
- PARADE 300 CT PKG, Reg. 79¢ **COTTON BALLS** 59¢

# Mullin Community News

by Lillian Plummer

Mr. and Mrs. Carroll Locke and family and Mr. Bert Lockett from Lubbock spent the weekend here visiting relatives and friends. Miss Thelma Casey, of San Angelo, and Mr. and Mrs. Glen Wagnon and son Chuck, from Austin, were in town during the weekend. Mr. and Mrs. Henry Casey, and Mr. and Mrs. Carl Featherston of Brownwood, attended the Fall Festival Saturday evening. Mr. & Mrs. Barney Keating of San Angelo visited with Mr. & Mrs. Autrey Keating over the weekend. Mr. & Mrs. Linville Calder went to Wichita Falls to see their daughter and family, the Marvin Brincefields. My sister, Mrs. Ross Wheeler, and son Cox, came home with me from Rankin Saturday evening. Our Aunt Lucy Wilson met is in Comanche Monday and we went to Dublin to see our brother and family, the Carl (Sonny) Coxes. Mrs. Ollie Lee Holland of San Angelo spent the weekend with her sister, Mrs. Eva Belle Roberts and Mrs. Lewis Pafford. Mrs. Vesta McCormick

and Mrs. Lily Jones went to Baird Tuesday to see relatives and friends. Mr. and Mrs. James Driskill of Zephyr visited recently with Miss Artie Mosier and Mrs. Blanche Britt. Chris Haglestein spent Monday night with his father in law, Dennis Edmondson. Recent guests of Mr. and Mrs. Henry Long were Mr. & Mrs. A. M. Denison of Zephyr, and Mr. & Mrs. Vee Dunlap of Goldthwaite. Mr. & Mrs. Henry Long went to see Mr. and Mrs. J. D. Murray in Brownwood last Friday. Sunday visitors with Mrs. Margaret Toliver were Mrs. Ernest Obenhaus, Mrs. Ross (Dink) Wheeler and son Cox, and Mrs. Ouita Grierson. Dink and Cox also visited in Goldthwaite with Mr. and Mrs. Jim Weatherby, Mr. and Mrs. Mohler Simpson, and Mr. and Mrs. Carl Kauh. Guests in the Will Sanders home were Jack Sanders of Odessa, Mrs. Daisy Broyles, her daughter Rita Hamblin and children, of Midland; also, Mr. and Mrs. Roy Sanders and Mr. & Mrs. Walter Sanders of San Antonio; Mr. and Mrs. Bill Sanders from Star. Mr. &

Mrs. "Huck" Aldridge and family and Mike Aldridge were Sunday visitors with the Sanders. Mrs. Eva Slater spent the weekend in Lampasas with her daughter.

## RUNNELS REUNION

Descendants of the late Mr. and Mrs. Will Runnels met at Lake Brownwood for their annual get-together. Those present were: Mr. & Mrs. Alton Runnels and family; Mr. and Mrs. Bill Warren and most of their family; Mr. and Mrs. Johnny

Davis; Mr. & Mrs. Mac Davis; Ray and Dorothy Warren; Mr. and Mrs. Clyde Warren; Mr. and Mrs. Glendon Runnels and family; Mr. and Mrs. Howard Runnels and family; and many more relatives.

We enjoy all the news in the Eagle, and especially news of the different communities, and The Moline Menace.

"A long life may not be good enough, but a good life is long enough."

## National 4-H Week

From inner-city Newark to the sparse reaches of Montana, nearly 5.5 million young people are observing National 4-H Week Oct. 1-7. Regardless of address, these girls and boys benefit from a unique educational program that places primary emphasis on the development of the individual. 4-H offers young people a variety of "learn-by-doing" opportunities to grow into self-directed, productive and contributing members of society. Projects and activities range from pre-driver training to economic education, from community service to international exchanges, all geared to the specific interests, abilities and age levels of participants. As the nation's largest youth-serving program, 4-H appeals to youngsters no matter where they live. During National 4-H Week we salute these 4-H'ers, their involved parents and volunteer leaders, Cooperative Extension Service personnel and representatives of American business, who work together to make possible the broad outreach and effectiveness of contemporary 4-H.

## Senior Citizens Bits And Pieces

**Calendar for the week:**  
Oct. 13, Meal at 11:45.  
Oct. 14, Ice Capades at Fort Worth.  
Oct. 16, Social Security Representative at Center.  
Oct. 17, Veterans Administration Officer at Center; Meal at 11:45; Bingo at 1:00.  
Oct. 18, Domino Tournament at 1:00 p.m.  
Oct. 19, Priddy Center, games, lunch; Meal in G'waite Center at 11:45.

### Menu for the week:

Friday, Oct. 13  
Sliced Turkey Roll  
Chopped Broccoli  
Glazed Sweet Potatoes  
Cornbread  
Banana Pudding

Tuesday, Oct. 17  
Oven Fried Cod Fillet  
Mashed Potatoes  
Coleslaw - Cornbread  
Applesauce

Thursday, Oct. 19  
Chicken a la King  
Green Beans

Glazed Sweet Potatoes  
Roll  
Whole Purple Plums

The menu is subject to change without notice.

Don't forget to sign up for the Domino Tournament to be held Wednesday, Oct. 18. All domino players find you a partner-come join the fun.

A new activity to be started at the Center will be art classes. They will begin Tuesday, Oct. 24, at 2:00 p.m. All who are interested in this class, call 648-3122 for further information.

We are also looking ahead to the 'spooks' and 'goblins' who will be at the Center on Halloween. Come join us for a costume party and lots of fun.

For any of these games and activities, be sure and come to Mills County Senior Center. Make your reservation for a good meal also by calling 648-2638.

Two men were working on the White House lawn. They walked about picking up papers with a long spear. A wind suddenly blew one bit of paper into the White House through an open window. One of the men rushed inside, but returned shortly. "Did you get it?" asked his companion. "Nope, I was too late. He had already signed it."



**Give Her A Gift Of Love...**

Give her a beautifully gift-boxed necklace by Spidel. It's a personal gift which shows how much you care. She can wear it with just about anything - and can even accentuate that lovely pendant you gave her last year. All you have to do is decide which of our sterling silver, gold-filled or 14k gold chains is just right for her!

**Spidel**

**HUDSON DRUG**

**"What You Want, When You Want It!"**

Phone 648-2284 - Goldthwaite

Form 64p (State) (6-77) PUBLISHER'S COPY State Bank No. 369

Consolidated Report of Condition of "Mills County State Bank Goldthwaite"

of Mills in the State of Texas and Domestic Subsidiaries at the close of business on September 30, 1978.

BALANCE SHEET		ASSETS			Sch.	Item	Col.	Mil.	Thou.	
1. Cash and due from banks		C	7				3	858	1	
2. U.S. Treasury securities		B	1	E			2	103	2	
3. Obligations of other U.S. Government agencies and corporations		B	2	E			1	767	3	
4. Obligations of States and political subdivisions		B	3	E			7	753	4	
5. Other bonds, notes, and debentures		B	4	E			None		5	
6. Corporate stock							None		6	
7. Trading account securities							None		7	
8. Federal funds sold and securities purchased under agreements to resell		D	4					200	8	
9. a. Loans, Total (excluding unearned income)		A	10			15	065		9a	
b. Less: Reserve for possible loan losses								154	9b	
c. Loans, Net							14	911	10	
10. Direct lease financing							None		11	
11. Bank premises, furniture and fixtures, and other assets representing bank premises								135	12	
12. Real estate owned other than bank premises							None		13	
13. Investments in unconsolidated subsidiaries and associated companies							None		14	
14. Customers' liability to this bank on acceptances outstanding							None		15	
15. Other assets		G	7					454	16	
16. TOTAL ASSETS (sum of items 1 thru 15)							31	181		
		LIABILITIES			Sch.	Item	Col.	Mil.	Thou.	
17. Demand deposits of individuals, partnerships, and corporations		F	1f	A			7	733	17	
18. Time and savings deposits of individuals, partnerships, and corporations		F	1f	B+C			18	211	18	
19. Deposits of United States Government		F	2	A+B+C				79	19	
20. Deposits of States and political subdivisions		F	3	A+B+C			1	231	20	
21. Deposits of foreign governments and official institutions		F	4	A+B+C			None		21	
22. Deposits of commercial banks		F	5+6	A+B+C				309	22	
23. Certified and officers' checks		F	7	A				181	23	
24. TOTAL DEPOSITS (sum of items 17 thru 23)							27	743	24	
a. Total demand deposits		F	8	A		8	651		a	
b. Total time and savings deposits		F	8	B+C		19	092		b	
25. Federal funds purchased and securities sold under agreements to repurchase		E	4				None		25	
26. Other liabilities for borrowed money							None		26	
27. Mortgage indebtedness							None		27	
28. Acceptances executed by or for account of this bank and outstanding							None		28	
29. Other liabilities		H	9					195	29	
30. TOTAL LIABILITIES (excluding subordinated notes and debentures)							27	938	30	
31. Subordinated notes and debentures							None		31	
		EQUITY CAPITAL			Sch.	Item	Col.	Mil.	Thou.	
32. Preferred stock	a. No. shares outstanding					None		None	32	
33. Common stock	a. No. shares authorized					22,500		450	33	
	b. No. shares outstanding					22,500		450	34	
34. Surplus								2	343	
35. Undivided profits								None	35	
36. Reserve for contingencies and other capital reserves								None	36	
37. TOTAL EQUITY CAPITAL (sum of items 32 thru 36)								3	243	
38. TOTAL LIABILITIES AND EQUITY CAPITAL (sum of items 30, 31, and 37)								31	181	

**MEMORANDA**

1. Average for 30 calendar days ending with call date:				
a. Cash and due from banks (corresponds to item 1 above)		3	465	1a
b. Federal funds sold and securities purchased under agreements to resell (corresponds to item 8 above)			293	b
c. Total loans (corresponds to item 9a above)		15	597	c
d. Time deposits of \$100,000 or more (corresponds to Memoranda items 3a plus 3b below)			578	d
e. Total deposits (corresponds to item 24 above)		27	445	e
f. Federal funds purchased and securities sold under agreements to repurchase (corresponds to item 25 above)			None	f
g. Other liabilities for borrowed money (corresponds to item 26 above)			None	g
2. Standby letters of credit outstanding (as of call date)			76	2
3. Time deposits of \$100,000 or more (as of call date):				
a. Time certificates of deposit in denominations of \$100,000 or more			100	3a
b. Other time deposits in amounts of \$100,000 or more			478	b

I, V. L. Williams, Cashier, of the above-named bank, do solemnly **SWEAR** that this report of condition is true and correct, to the best of my knowledge and belief.

Correct-Attest: [Signature] Directors.

State of Texas County of Mills

Sworn to and subscribed before me this 10th day of October, 1978.

and I hereby certify that I am not an officer or director of the bank.

My commission expires 2-28-79 [Signature] Notary Public.

## New Horizons Happenings

The boys, staff and their families, had a good fishing tournament at Jimmy Welch's conservation lake on October 7th and 8th. The weather was not so conducive to fishing and camping but no one seemed to mind. The boys camped in four groups around the lake and the staff, their wives and children, were divided among the groups. This gave the boys a chance to see a family play together and the families a chance to know the boys in a different setting. This was the 6th year the

boys have enjoyed a fishing tournament. Last year's tournament was held on Billy Le d better's conservation lake. Since all of the boys are members of the Boy Scouts, canoes and tents were furnished by the Boy Scouts. The tents were much appreciated when it started raining. The boys trophies were won by Johnny, Steve and Chris and the staff trophies were won by Ronnie Beard, David Brigendine and Lanny Dowell. Everyone at New Horizons would like to thank Jimmy

Welch for letting us use his lake. Clyde Cockrum and his family also brought their boat and fished with the boys one afternoon.

## Sewing With Wool District Contest Set For Nov. 4th

Enter the National 'Make It Yourself With Wool' Contest. Be a winner with wool! If you enjoy sewing, this contest is for you. Grand prize winner to the National Junior and Senior is a fashion tour, sewing machine, set of luggage, iron and housewares. This is sponsored by the American Sheep Producers Council, Inc. and the Women's Auxiliary National Wool Growers, Assn. The State and District level will have prizes of wool and other gifts. The district contest will be in Mason on November 4, 1978. Age

groups are for guys and gals. Adult over 24 years and will compete in State level only. Senior 17-24 years. Junior 14-16 years. Preteen 10-13 years - this is state level only. Under 10 years may enter exhibitor division only. For more information contact Mrs. Edione Ince, District Director, Brady Rt., Box 17, Mason, Texas 76856 (915-258-4484), or State Director Mrs. V. C. Whitworth, Doole, Texas 76836 (915-483-5451).

**Brown Roofing**

Composition and Wood Shingles - Built-up Roofing, Insulate and Vinyl Siding. Work Guaranteed Free Estimates

Call 648-2487, or after 2 p.m. - 648-3261

**B & H ENTERPRISES**

Custom Marble Products  
• Vanities  
• Tubs  
• Bar Tops

ZEKE BECKER  
Phone 648-3393  
1106 Fisher St. Goldthwaite

**W & W Service**

1102 Fisher Street Goldthwaite, Texas  
Specialist in Plumbing - Heating Electric Service Air Conditioning Home Improvement

Darrell Wilson 915/648-3478  
Ervin Wilson 915/648-3452

**Pre-Need Service Plans**

**EMT Staffed Ambulance Service**

**Wilkins Funeral Home**

Telephone 648-2255

**Ricky Stacy**

The phone rang in the hospital maternity ward and a very excited male voice exclaimed to the nurse who answered, "This is Mr. Smith. I'm bringing my wife in to have a baby!"

"Now slow down and give me some information. Is she having any pains?"

"Yes, this is Mr. Smith. My wife..."

"Is this her first baby?"

"No," replied the distraught man, "this is her husband."

"I would like to marry your daughter," said the young clerk to the bank president. "You have one, don't you?"

# CANRED Conducts Study To Determine Mills Needs

The Child Abuse and Neglect Resource Demonstration (CANRED) is a research pilot project funded federally and operated by the Texas Department of Human Resources from its Regional office in Austin. The CANRED pilot project has attempted to determine the services needed by abused and neglected children and their families and the community resources available to meet those needs in your county as well as several others. This effort has been conducted at the request of the Federal government in order to test procedures developed for possible nationwide use.

If you are interested in having a complete report of findings please contact Alice Craven, Director CANRED Pilot Project, Austin, phone 512-458-1161.

The major primary need identified for Mills County was Counseling, as it appeared as a most frequently mentioned need for three of the four data sources that responded.

The second primary need is Financial Assistance. The need for financial assistance was supported by Protective Services case records, staff,

and other community resources. Parenting Education is the third primary need identified by Protective Services staff, other community resources and political and community leaders. One political and community leader responded that this "service is not available".

**R & W Floor Covering**  
 •Carpet  
 •Linoleum - Tile  
 •Upholstery  
 •Furniture  
 1110 Fisher Street  
 Goldthwaite, Texas  
 Phone: 648-3100

**Padgett Floral**  
 For All Your  
 Flower &  
 Shrubbery Needs!  
 FTD Wire Service  
 Phone 648-2612

The fourth primary need, General Health Services, was a most frequently mentioned need by Protective Services case records, staff and other community resources. Of three comments referring to gaps in service, two stated that the "service is not available" and one stated the service is "available but in need of expansion".

Pre-delinquent Counseling and Job Placement were tied for fifth and sixth primary needs.

The seventh primary need is Family Planning. It was a most frequently mentioned need by other community resources and by political and community leaders.

Food Stamps, Employment Related Services, Housing, Juvenile Probation and Outpatient Mental Health Services were tied for the remainder of the primary needs.

CANRED was only able to obtain limited information within Mills County on which to base their report. It did not prove possible to interview clients and response rates to the mail-out questionnaires were disappointingly low. Some possible reasons for the low response may be that many who were

surveyed were unable to respond because of a lack of knowledge about child abuse and neglect, or because of a lack of knowledge about community services available to serve the needs of abusive and neglectful families. Others simply did not understand the intent of the questions.

Improved communication concerning Protective Serv-

ice programs and community resources would yield a more accurate needs and resources assessment. The information contained by the needs and resources assessment does, however, provide an indication of possible problem areas in service delivery that can be further addressed through resource development and coordination activities.

# Housewarming For Dan Connallys Oct. 15

Several couples are hosting a Housewarming for Dan and Dale Connally, Sunday, October 15, 1978, from 2:30 to 4:30 p.m., at their home on the Brownwood Highway.

Everyone is invited to come. Bro. Connally was pastor of First Baptist Church in Goldthwaite until he became the Area Missionary. The Connallys have two

children, Mike and Kelli, who are students at Goldthwaite High School. Mrs. Connally is teaching at the Mills County Development Center.

# Funeral Services Held For Ross Wheeler In Lubbock

Ross Wheeler, 71, of Rankin, died at 12 a.m. Monday, October 2, 1978 at Lubbock Methodist Hospital.

Services were held at 10:00 a.m. Wednesday in the First Methodist Church in Rankin. Interment was in Rankin Cemetery under direction of Larry Sheppard Funeral Home.

Mr. Wheeler had been a resident of Rankin since 1935. He was born Nov. 25, 1906, in Goldthwaite and was married to Bernice Cox on Dec. 23, 1932 in Goldthwaite.

He was a pioneer livestock trader. He was a member of the First Methodist Church. Survivors include his wife, Bernice D. "Bink" Wheeler of Rankin; one daughter, Elsie Coffee of Truth or Consequences, N.M.; five sons,

Billy Ross, Charles and Cox Wheeler, all of Rankin; Bob of Odessa and Mike of Austin; Three sisters, Mrs. Mohler Simpson and Mrs. Carl Kauhs both of Goldthwaite; and Mrs. Fields Hines of Gatesville; two brothers, H. Wheeler of Rankin and D.L. Wheeler, Jr. of Brady; and 11 grandchildren.



His phone is ringing. Unfortunately it's ringing in the living room.

If he had an extension in his workroom, he wouldn't have to work so hard to get to it. General Telephone offers extensions in a wide range of styles and colors. And each and every phone is backed by all our years of experience.

**GTB EXTENSION PHONES**

CITY OF GOLDTHWAITE

## TREASURER'S REPORT

PERIOD ENDING SEPT. 30, 1978

Fund	Balance on hand June 30 1978	Receipts	Disbursements	Balance
Electric Operating a/c	32,177.71	162,585.81	125,542.04	69,221.48
Petty Cash	100.00			100.00
Savings Certificate	15,000.00			15,000.00
Savings Certificate	20,000.00			20,000.00
Savings Certificate	25,000.00			25,000.00
<b>Total</b>				<b>129,321.48</b>
Water Operating a/c	15,899.28 RED	44,036.90	40,701.54	12,563.92 RED
Water Revenue Sinking Fund	9,725.10	3,000.00	6,000.00	6,725.10
<b>Total</b>				<b>5,838.82 RED</b>
Sewer Operating a/c	12,180.60 RED	7,869.40	5,707.17	10,018.37 RED
<b>City Funds - Tax Supported</b>				
General & Street	2,999.56	22,616.31	50,161.11	24,545.24 RED
City-Sewer Bond Sinking Fund Savings Account	25,815.91	327.37	-0-	26,143.28
Tax - Petty Cash	-0-	100.00	-0-	100.00
<b>Special Funds:</b>				
Swimming Pool Operating a/c	666.96 RED	2,878.70	3,173.35	961.61 RED
Social Security Fund	465.18	4,421.96	4,426.46	460.68
Library Fund	203.74	283.87	462.37	25.24
Library Savings Certificate	15,000.00	-0-	-0-	15,000.00
Cemetery Savings Certificate	19,800.23	2,277.93	-0-	22,078.16
Cemetery Savings Account	1,765.39	500.00	2,277.93	-0-
		12.54 Int.		
Cemetery - U.S. Treasury Bonds	25,000.00	-0-	-0-	25,000.00
Cemetery Income from Investments	32.77	369.61	-0-	402.38
City Revenue Sharing-Checking a/c	9,317.22	13,342.00	22,460.98	198.24
City Sewer Treatment Plant Expansion Step Number 1	7,401.57	139.00	4,639.77	2,900.80
Mills County Fresh Water Supply District # 1 Sinking Fund	13,848.76	1,242.87	25.00	5,066.63
			10,000.00 transfer to savings	
Savings Certificate	65,000.00			65,000.00
Savings Certificate ( 6 Months )	10,000.00			10,000.00

Signed: *Dale Allen*  
 Dale Allen - Treasurer for the City of Goldthwaite, Texas

## Quasar Color TV World Series Values

follow the action in exciting color  
**Quasar**  
 makes television special again



Model WT5930QZ

**New Dyna-Module II**

100% Solid State "Service Miser" Chassis with the Dyna-Module contains fewer physical parts, less wiring than our previous module to provide outstanding reliability.

Advanced technology means there's less to go wrong

**PLUS Automatic color control**

Special system constantly monitors and adjusts the incoming signal to keep the colors beautiful even as you change channels.

**PLUS New Dynabrite II Picture Tube**

The focus field of the electron gun has been extended to provide a sharply focused picture... you see crisp, sharp detail and vivid colors.

ALL FOR ONLY **\$369<sup>95</sup>**

Reg. \$399<sup>95</sup>

Come see this great value today!

great reliability from new chassis

"We Service What We Sell"

**HEAD ELECTRIC**

Phone 648-3133

Goldthwaite



**Facts from a pro on driving to survive.**

**Q. Why are some yield signs red and others yellow? Should they be treated the same way?**  
—L. G., Seminole

A. Both signs require you to yield to traffic at an intersecting street; however, the yellow is gradually being replaced by the red. Texas and other states are participating in a new system of traffic signs in which visual cues substitute for word messages. The new red color distinguishes the yield sign from the yellow cautionary signs and as with the red stop sign, indicates that there is a specific procedure you must observe.

**Q. Our children enjoy riding in our house trailer on long vacation trips. Although they keep themselves amused this way and can't bother my husband when he drives, I wonder if it is safe.**—P. J., Cuero

A. No. In fact, it is against the law. Any abrupt movement of the trailer could toss them against a dangerous object or cause something to fall on them and injure them. Instead, keep your children buckled up and occupied in the back seat of your car with games, books and puzzles.

**Q. Living on the Gulf Coast, I'm no stranger to rain. I know hydroplaning tires are dangerous. At what speed does hydroplaning begin, and what can I do to avoid it?**—B. N., Friendswood

A. Hydroplaning—losing traction on a wet road surface—can begin at speeds as low as 30 mph. At 55 mph or more, the tire can lose complete contact with the pavement, causing you to lose control of your steering and braking. Extra-wide tires and tires with thin threads will hydroplane at lower speeds. During a storm or when there is standing water on the road, slow down. And avoid driving with badly worn tires.

**Q. During hot weather, my gasoline tank seems to leak when filled up. Is this dangerous and why does it do it?**—D. B., Lufkin

A. Barring such problems as a faulty gas cap, there are two probable explanations for your gas tank leak. Gasoline is pumped out of the ground where it is kept cool. When in your tank, it is exposed to heat and expands, thus causing it to overflow if you've filled your tank. Of course, you can't fill your tank completely with gas. There will always be an air pocket and air, too, expands. If your car is parked uphill when refueling, the air pressure will force gasoline out of your tank. But if you park facing downhill, only air will escape. Since gas leaks are always dangerous, it would be wise not to fill your tank too full and, whenever possible, park your car facing downhill when refueling.

**Q. Is it legal to allow small children to sit in my lap while driving?**—K. N., Millsap

A. There are no laws that specifically ban carrying small children on your lap. However, there is a state statute that prohibits drivers from carrying passengers in such a way that they interfere with the driver's vision or driving mechanisms or control of the vehicle. Even if you're driving only two blocks to the neighborhood grocery, carrying a small child on your lap could interfere with your ability to steer, prevent you from turning to look over your shoulder when passing or backing, or limit your field of vision. Should you have to brake suddenly, the child could pitch forward and injure himself, or you could lose control of your car trying to restrain him.

The safest place for children to ride is in the center rear seat. Buckled up. If your children are under four years of age or small enough to slip out from under a seat belt, then they should ride in a child seat or infant carrier or car bed. Pets, too, do not belong in your lap while you're driving. Even a minor distraction could cause a major collision.

**Q. My youngest son is about to get his first motorcycle and I would like for him to learn to ride it well before he goes out onto the streets. Where can he get lessons?**  
—J.H., Arlington

A. Fortunately, in your area, the Euless Police Department conducts beginning motorcycle courses several times a year. The cost is small and the course is pretty comprehensive. Contact the Euless Traffic Safety Officer for more information. In other areas, check with local cycle dealers. They usually know about existing courses offered by the local authorities and motorcycle clubs.

**Q. I hit a curb last week and a "bubble" developed on the tire. I'm still driving on the tire and it hasn't given me any trouble yet. Is it okay or should I change the tire?**  
—J.R., Round Rock

A. The "bubble" or "blister" is caused by a weakening of the strands within the tire brought on by hitting the curb. That means the structure is weak and you could have a blowout at any time. Change the tire immediately and don't keep it as a spare. It isn't safe to drive on even for a short distance.

If you have a question on driving, send it to:  
Texas Office of Traffic Safety  
P.O. Box 1165  
Austin, Texas 78767



**BEAUTIFUL GOURMET COOKWARE**  
FROM VIENNA, AUSTRIA  
*Pick up your Dividend Saver Card Today!*  
Collect this beautiful set of quality crafted, 10 piece porcelain enamel cookware. It's yours free on our Potluck Dividend Program or, if you prefer, at special reduced prices. You'll be delighted with its beauty and unusual utility, from freezer to oven or stove top to your table. It's sturdy, and provides fantastic cooking ease along with easy cleanup. See it this week at our in-store display.

**"Dairy Buys"**  
1/2 gallon carton  
**88¢**

**Folgers** 1 lb Can **2<sup>29</sup>**  
Limit One With \$5 Purchase

**Nestea Instant Tea** 3 oz. Jar **\$1<sup>99</sup>**

**vienna sausage** 5 oz Can **43¢**

**Austex "No Beans" Chili** 15 oz Can **79¢**

**PINTO BEANS**  
2 LB. BAG Limit 2 **39¢**

**French's Brown Gravy Mix** 4 pkgs **\$1**

**Food King Cut Green Beans** 4 16 oz Cans **\$1**

**Le Sueur, Young, Small English Peas** 17 oz can **49¢**

**Royal** 5 3 Oz. Boxes **\$1**

**32 oz 49¢ 46 oz 69¢**

**Handi-Wrap** Big 200 ft Roll **89¢**

**Box Of 2 99¢**

**Faultless Spray Starch** 22 oz Can **89¢**

**New Purina Country Blend Dry Cat Chow** 22 oz 4 lb bag **59¢ \$1<sup>79</sup>**

**Kozy Kitten Cat Food** 4 tall cans **\$1**

**Value In Garden Fresh Produce**

**East Texas Yams** lb **29¢**  
Sweet Crunchy

**Carrots** lb bag **29¢**

**Firm Heads Cabbage** lb **15¢**

**Red Delicious Apples** 3lb bag **99¢**

**Yellow Onions** 5 lbs **\$1**

**5 lb bag 99¢**  
Limit One

**"Try For Waffles And Pancakes"**  
**Pioneer Biscuit Mix** 2 lb box **98¢**

**Pure Vegetable Shortening** 3 lb can **99¢**  
Limit One Can With \$10 Purchase

**Regular Or Unsalted KRISPY** 1 lb box **59¢**

**Toastem, Pastries** 10 oz pkg **59¢**

**Pop-Ups** 59¢  
**Gillette, Throw-Away Razors** 3 for **69¢**

**Shurfresh Mint or Butterscotch Candy** reg. 59¢ **39¢**

**Shaving Cream Rise** 11 oz can **79¢**

**Cola, Orange, Grape, Strawberry, Rootbeer**  
**Shasta Soft Drinks** Big 2 liter size **79¢**

**Kraft's Sliced, Mozzarella Cheese** 6 oz pkg **79¢**

**8 oz pkg 49¢**

**"Frozen Food Selections"**  
**ORANGE JUICE** 6 oz can **39¢**

**Shurfine Baby Lima Beans** 10 oz pkg **49¢**

**Shurfine Blackeye Peas** 10 oz pkg **49¢**

**16 oz box 2<sup>99</sup>**

**Assorted Flavors 48¢**  
1/2 gallon carton

**"We Use Homekilled Beef"**

**Sirloin or T-Bone Steak** lb **\$1<sup>99</sup>**

**Lean Boneless Stew Meat** lb **\$1<sup>59</sup>**

**Chuck Rib Roast** lb **99¢**

**Wilson's Smoked Center Cut Pork Chops** lb **\$1<sup>99</sup>**

**Shurfresh Tra-Pack Bacon** 12 oz pkg **\$1<sup>19</sup>**

**\$1<sup>49</sup>**

**Try With Barbeque Sauce Hot Links** lb **79¢**

**Krech's Franks Party Pups** 12 oz pkg **59¢**

**Shop-Sliced, All-Meat Bologna** lb **\$1<sup>19</sup>**

Prices Good Thursday, Oct. 12 Thru Wednesday, Oct. 18, 1978

**AFFILIATED**

**SCHWARTZ FOOD STORE**

GOLDTHWAITE, TEXAS 76844 WHERE YOUR DOLLAR BUYS MORE / PLUS

DOUBLE STAMPS ON WEDNESDAY & SATURDAY

The following Eagle Boosters urge you to attend the games, and support the teams however you can to make the 1978 season exciting, as well as rewarding.

**R & W Floor Covering & Furniture**  
Franklin Blvd — Felton Wright  
648-3100 — Goldthwaite

**Heritage Nursing Home Inc.**  
Phone 648-2258  
Goldthwaite, Texas

**Harper Implement Co.**  
Your John Deere Dealer  
Phone 648-2272 — Goldthwaite

**Nathan Carothers Gulf Oil Agent**  
Gulf Tires and Accessories  
Phone 648-3225 — Goldthwaite

**Boykin Feed Company**  
Your Feed and Seed Headquarters  
Phone 648-3311 — Goldthwaite, Texas

**Steen Hardware**  
The Stockman's Store  
Goldthwaite

**Cable-Vision, Inc.**  
1108 Parker — Phone 648-3411  
Goldthwaite, Texas

**Auldridge Building Center**  
Building Materials of All Kinds  
Phone 648-2477 — Goldthwaite

**Hillview Manor**  
1110 Rice — Phone 648-2247  
Goldthwaite, Texas

**JRB Food Store**  
Quality — Service — Satisfaction  
Goldthwaite

**Horton's Wagon Wheel Cafe**  
Betty, Roger and Jimmy Horton  
Go Get 'Em Eagles!

**Cattleman's Production Credit Association**  
Goldthwaite Office

**The Rag House**  
Phone 648-2633  
1116 Fisher — Goldthwaite

**Don Geeslin Farms**  
We're Behind You Eagles  
Phone 648-3523 — Goldthwaite

**Head Electric**  
Quality Whirlpool Appliances  
Phone 648-3133 — Parker St. — Goldthwaite

**Laughlin Studio**  
Phone 648-3124  
Goldthwaite

**City Utilities**  
Phone 648-3186  
Goldthwaite, Texas

**Central Texas Telephone Cooperative**  
Serving The Rural Area of Central Texas  
Goldthwaite, Texas

**Mills County State Bank**  
Member FDIC  
Goldthwaite, Texas

**GO!  
EAGLES**

# GOLDTHWAITE FOOTBALL CONTEST

Enter Every Week — Win \$25<sup>00</sup> Cash!!

Just Pick  
the Correct Score!!

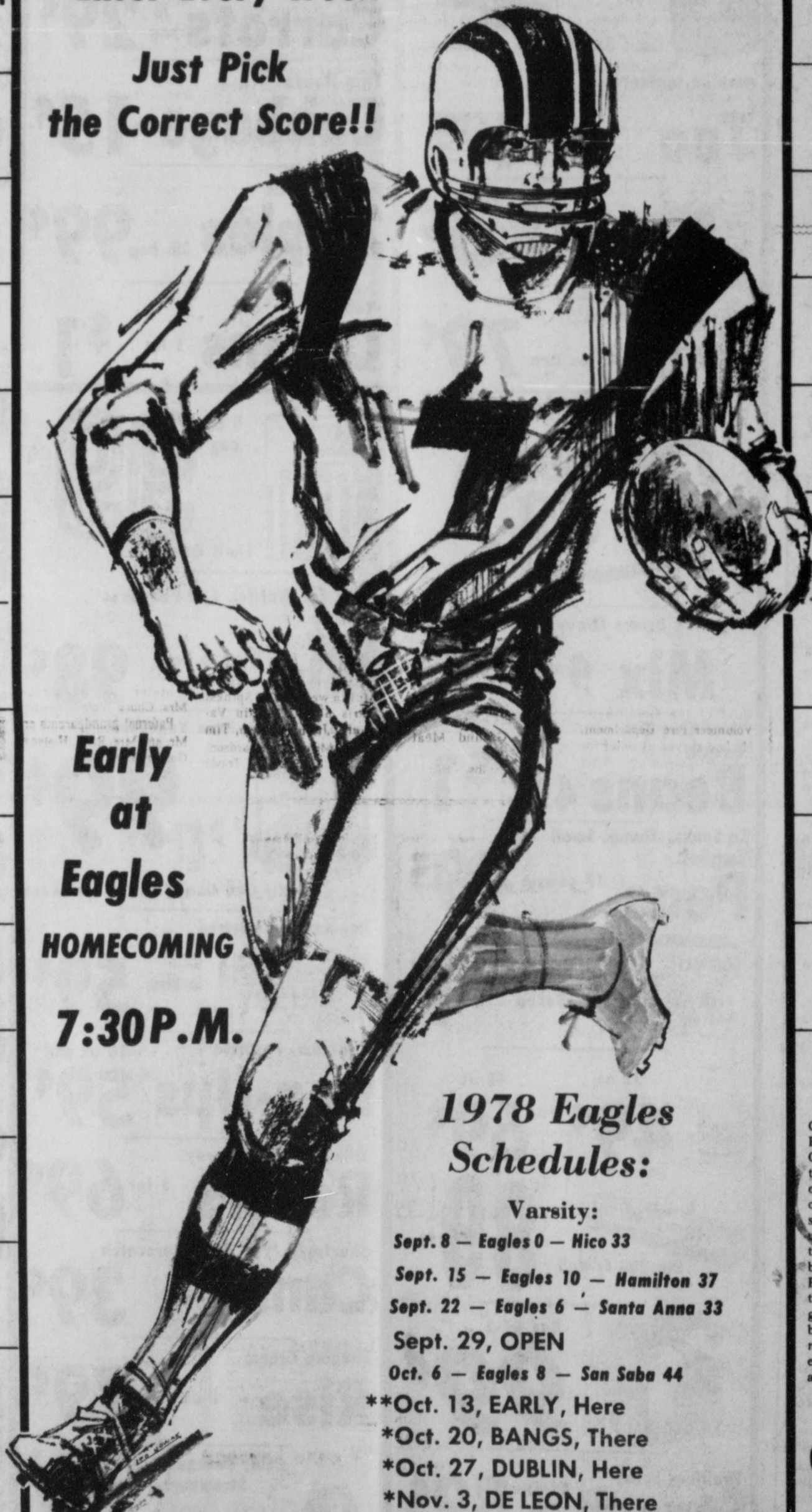

Early  
at  
Eagles  
HOMECOMING  
7:30 P.M.

## 1978 Eagles Schedules:

### Varsity:

- Sept. 8 — Eagles 0 — Hico 33
- Sept. 15 — Eagles 10 — Hamilton 37
- Sept. 22 — Eagles 6 — Santa Anna 33
- Sept. 29, OPEN
- Oct. 6 — Eagles 8 — San Saba 44
- \*Oct. 13, EARLY, Here
- \*Oct. 20, BANGS, There
- \*Oct. 27, DUBLIN, Here
- \*Nov. 3, DE LEON, There
- \*Nov. 10, RANGER, Here
- \*Nov. 17, CROSS PLAINS, Here

- \* — District 10-A Games
- \*\* — Homecoming

All District Games will be played at 7:30 p.m.

All Non-District Games will be played at 8:00 p.m.

LET'S GO, TEAM!

**Junior Varsity and Junior High**  
Sept. 7, HICO, Here  
Sept. 14, HAMILTON, There  
Sept. 21, SANTA ANNA, Here  
Sept. 28, OPEN  
Oct. 5, SAN SABA, Here  
Oct. 12, EARLY, There  
Oct. 19, BANGS, Here  
Oct. 26, DUBLIN, There  
Nov. 2, DE LEON, Here  
Nov. 9, RANGER, There  
Nov. 16, CROSS PLAINS, There  
Games Begin at 5:30 p.m.

**Barnes & McCullough**  
Everything To Build Anything  
Phone 648-2284 — Goldthwaite

**Mills County Commission Co.**  
June, Helen and John  
Goldthwaite

**Woody Pharmacy**  
Mike McMañan, R.Ph.  
648-2415 — Goldthwaite, Texas

**Southern Savings And Loan**  
Ruth Dennard, Manager  
Member FSLIC — Goldthwaite

**Hudson Drug**  
What You Want, When You Want It  
Phone 648-2484 — Goldthwaite

**Frazier Brothers Grocery**  
— All The Way Eagles —  
Goldthwaite

**City Cleaners & Sears**  
Phone 648-2423  
Goldthwaite, Texas

**W. D. Henry's Welding Shop**  
— Boosting The Eagles —  
Goldthwaite, Texas

**The Goldthwaite Eagle**  
Printing — Office Supplies — Office Furnitures  
Phone 648-2244 — Goldthwaite

**LeRoy Miller Conoco Station**  
Quality Conoco Products  
Goldthwaite, Texas

**Dairy Cup**  
Mike, Bettlann and Terry  
Pit Barbecue — Phone 648-2250 — Goldthwaite

**Patty's Of Texas**  
Myrna Dale O'Neal, Manager  
Goldthwaite, Texas

**Duren & Holcolmb**  
Real Estate, Bookkeeping & Tax Service  
Goldthwaite, Texas

**Contest Rules**  
CONTEST RULES: On a separate sheet of paper or the Entry Form (lower right corner) write the score of the Goldthwaite Eagle game. Then write the score you think it will be at half-time. It must be written in the order; final score and half-time score. If you are the only one to select the correct final score, you win. If several pick the right score, the half-time score will be used to break the tie. If no one picks the final or half-time score correctly, the person missing the final score by the fewest points wins. You must pick the winner. Print name and address plainly. Your entry must be in the Eagle Office no later than 5:00 p.m. on Friday of the game. Later entries not eligible. Contest winners will be announced each Thursday in the Eagle. The newspaper employees and their families are not eligible. Only one entry per person per week is allowed.

**1978 Football Contest  
Official Entry Form**  
for week ending \_\_\_\_\_

Name \_\_\_\_\_  
Address \_\_\_\_\_  
City \_\_\_\_\_  
Phone \_\_\_\_\_

Eagles vs. \_\_\_\_\_  
Final Score \_\_\_\_\_  
Halftime Score \_\_\_\_\_

The Goldthwaite Eagle AND THE MULLIN ENTERPRISE Published Every Thursday at Goldthwaite, Mills County, Texas P.O. Box 249—Goldthwaite, Texas 76844 Phone 915/648-2244 G. Frank Bridges — Editor and Publisher AN INDEPENDENT NEWSPAPER

TEXAS PRESS MEMBER 1978 ASSOCIATION

SUBSCRIPTION RATES — Mills & Adjoining Counties, 1 year \$7.00 Elsewhere in Texas, 1 year \$8.00 Outside Texas, 1 year \$9.00 Single Copy .15

Subscription Discontinued Upon Expiration Entered as second-class matter at the Post Office in Goldthwaite, Texas, under the Act of Congress of March 3, 1879.

Any erroneous reflection upon the character or standing of any individual, firm, or corporation, will be cheerfully corrected when brought to the attention of the Publisher.

Show you care Stacy Monument Co. Goldthwaite Call Or See Lee Roy Stacy 648-2481 Goldthwaite, Texas 76844

When The Old Bird Was Younger



5 Years Ago

Taken from the Eagle files of October 11, 1973.

The blood drive held here in Goldthwaite last Thursday was a success with 43 individuals donating blood.

Leading the cheering section for the Junior High Eagles are Shelia Vaughan, Elva Carono, Karen Studer, Ruth Ann Johnson, Nicola Davis, and Debbie Wilcox.

15 Years Ago

Taken from the Eagle files of October 10, 1963.

The G.H.S. Eagles successfully began their 1963 District 9-A play with a 51-0 conquest of the Santa Anna Mountaineers here last Friday night.

Jack Reid has retired as chief of the Goldthwaite Volunteer Fire Department. He had served as chief for the past 22 years until his retirement at the group's last

meeting. Mr. Reid first joined the fire department 35 years ago, and with the exception of about three years, while he lived in Houston, he has been a member of the department.

Members of the department elected Anle Morgan to succeed Reid as Fire Chief.

25 Years Ago

Taken from the Eagle files of October 8, 1953.

The Goldthwaite Follies of '53 Musical, which was presented at the grammar school auditorium on Tuesday night, enjoyed a record attendance.

Word has been received by homefolks that Wayne Massey, son of Mr. and Mrs. Jess R. Massey, has been promoted to 1st Lieutenant.

Chappell Hill

by Pearl Crawford

We didn't have much rain out this way, but hear there was a big shower in town.

Mrs. Hugh Nowell was a visitor in Brownwood on Monday.

William G. Crawford has been having some hay cut.

Warren Harris visited Mr. and Mrs. O.L. Harris Sunday.

Mr. and Mrs. Andy Wells had a house full of company Sunday. We failed to get their names.

Jessie Partin of Bangs spent the weekend at his farm doing some work.

George Crawford visited Mr. and Mrs. Bill Woody, and found them doing nicely.

Mr. and Mrs. E. D. Vann are getting some repairs done at their home.

Mr. and Mrs. Wayne House of Plains, Texas proudly announce the birth of a son, Yancey Wayne, born September 17, 1978, at 1:47 a.m. in Health Sciences Center Hospital, Lubbock, Texas. He weighed 7 lbs. 7 ounces.

Maternal grandparent is Mrs. Chuck Wolf of Snyder. Paternal grandparents are Mr. and Mrs. R. W. House of Goldthwaite.

Letter To The Editor

Dear Editor-in-chief:

During the first few columns of the Moline Menace, your readers are observing with some hope that the egg the Eagle laid might hatch into a worthy bird.

To continue local color endlessly could produce boredom. Boredom is a mental state that develops when a person feels he is not gaining by his environmental input, whether it is his job, or what he is reading.

After thinking about this in depth I feel intuitively there should be some periods of variety.

I have turned my mental generators up a bit to give the readers a little more articulation of what they have felt vaguely, (though no less strongly). My work should express their potential experiences. They in turn experience their own latent creativity in things I bring to light, and can enjoy seeing it put to words.

I'd like to address several columns from time to time to professional and degree people among your readers. I am sure there are many in the community. I might have a go at bouncing their brains around a bit too.

October 7, 1978

Dear Editor:

The Texas teachers after years of pressure have joined the National Education Association and the Texas Association of School Administrators have decided to disaffiliate with the Texas State Teachers Association because of their past experience with the Federal bureaucracy. The NEA has many undesirable qualities. It advocates socialism, anti-Americanism, undesirable sex education (SIECUS) in all grades, and involved in other disreputable teachings.

The NEA has a political action machine stronger than most any other union. They have been very successful in elections on a national and state basis. The Texas teachers are following their pattern. This year the Texas Teachers Political Action Committee has scored 89.4 percent success on the May 6 and June 3 elections on its 133 candidates endorsed.

Candidate support was determined in meetings where candidates pledged support for this special interest group, the Texas teachers. Texas needs public officials who cannot be bought and teachers who

spend their time and energy doing what they are paid to do. Teaching is a service profession.

Many of the candidates supported by Texas teachers are liberal and easily influenced which lowers their credibility and integrity. Most I can not support and I hope you feel the same. This included the Democratic candidates for governor and lieutenant governor. On November 7, vote for public officials who are responsive to all of the people and not to a powerful special interest group.

/s/ Charles W. Engel Rt. 2, Box 129 Lott, Texas 76656

Jackson Drilling

WATER WELLS STATE LIC. NO. 1738

SUBMERSIBLE PUMPS & COMPLETE WATER SYSTEMS

GOLDTHWAITE Phone 948-3348

Chili Supper Friday, October 13 5 To 7 P.M.

Goldthwaite High School Lunchroom

Adults \$3.00 Children Under 12 \$2.00

Sponsored By Goldthwaite High School Junior Class

Health & Beauty Aids Panty Hose 59¢ Maxwell House Toilet Tissue 4 for 85¢ Pizzas 1.09 Potatoes 3 for 89¢ Cool Whip 59¢ Donuts 69¢ Orange Juice 3 for 1.00 Dairy Foods Biscuits 6 for 79¢ Eggs 3 for 1.00 Lettuce 29¢ Sweet Potatoes 21¢ Celery 29¢

WALTER'S DISCOUNT FOODS SAN SABA TOP CHOICE Grain Fed Beef! Family Order Round STEAK \$1.39 Sirloins \$1.69 T-Bone \$1.79 Arm Roast \$1.35 7-Bone Roast \$1.25 Hamburger Meat \$1.09 Slab Bacon 98¢ Steaks \$1.59 Ham \$1.79 Pork Roast \$1.19 Pork Steak \$1.29 Sausage \$1.19 Russet Potatoes 20 for \$1.49 Yellow Onions 13 Green Cabbage 15

DISCOUNT CLEARANCE SALE Oatmeal 89¢ Tomato Sauce 5 for \$1.00 Gelatin 5 for \$1.00 Chili 99¢ Downy \$1.69 Grapefruit Juice 10 for \$1.00 Nestea \$1.89 Cranapple Juice 4 for 99¢ Tomatoes 4 for \$1.00 Corn 3 for 99¢ Handi Wrap 89¢ Salmon \$1.59 Cornbread Mix 5 for \$1.00

Syrup 79¢ KETCHUP 69¢ Peanut Butter 99¢ Hominy 4 for \$1.00 Pork & Beans 4 for \$1.00 Prune Juice 69¢ Gladiola \$3.29 Shortening \$1.29 Folger's Coffee \$2.19 Antifreeze \$2.79 Coffee-Mate \$1.09 Apple Juice 59¢ MILK 1.67 Peaches 3 for \$1.00 Toilet Tissue 8 for \$1.19

FREE GOURMET COOKWARE

### City Iron & Metal

Paying highest prices for scrap steel, iron, tin, clean cast, dirty cast, motor blocks, scrap brass, copper, radiators, aluminum and junk batteries.

We also have new and used steel for building purposes.

5th & Brady Hwy. Phone: 915/646-9391 BROWNWOOD

## Cancer Treatment Authority— Dr. Palmer To Address The Tuesday Study Club

The Tuesday Study Club is pleased to extend an invitation to the women of Mills County to hear an address on

cancer by Dr. Robert Lawrence Palmer of Scott & White Clinic, Temple.

Dr. Palmer, who is coming at the invitation of Mrs. Delton Barnett, is a graduate of Colgate University, did his internship at Los Angeles County Hospital, and served his residency at Mayo Clinic. He is presently on the staff at Scott & White as a consultant in internal medicine and as an associate in the Section of Clinical Hematology-Oncology and is a consultant to the Surgeon General, U.S. Army, Fort Hood, Texas and to the V.A. Hospital in Temple. He is also a USPHS investigator for SWCCSG.

Dr. Palmer has had papers published in all of the leading medical journals and is an authority on the treatment of cancer through chemotherapy.

The meeting which should prove very informative will be held Tuesday, October 17,

at 3:30 p.m. in the Fellowship Hall of the Methodist Church, in Goldthwaite.

Total 4-H participation of urban youth has tripled since 1970. 21% of 4-H members now live in suburbs and cities with more than 50,000 population.

The most popular 4-H projects are individual and family resources, animals and poultry, leisure education and cultural arts, and energy, machines and equipment.

22% of 4-H members live on farms, 40% in rural areas and towns of less than 10,000 population, and 38% in cities, towns and suburbs of 10,000-50,000 and larger.

Dr. Palmer will speak at the Lions Club Tuesday evening, October 17.

### Goldthwaite

#### Lunchroom Menu

FRIDAY, OCT. 13—Oven Fried Fish W/Catsup, Creamed Potatoes, Cole Slaw, Cupcakes - Cornbread, Milk

MONDAY, Oct. 16—Barbeque on a Bun, Lima Beans, Mustard Greens, Sugar Cookies - Milk

TUESDAY, OCT. 17—Country Steak With Cream Gravy, Green Beans, New Potatoes, Carrot Sticks, Hot Rolls - Butter, Syrup - Milk

WEDNESDAY, OCT. 18—HOT Dogs W/Chili, Lettuce-Tomato Salad, French Fries, Peanut Butter Brownies, Milk

THURSDAY, OCT. 19—Smoked Link Sausage, Buttered Squash, Whipped Potatoes, Peach Shortcake, Angel Biscuit - Milk

FRIDAY, OCT. 20—Fried Chicken, Macaroni & Cheese, Buttered Peas, Celery Sticks, Hot Rolls - Butter, Syrup - Milk



### If there's a home in your future... there should be a bank account in your present

Make your fantasies into fact! Dreams come true if you have a plan—and we have plans for saving to suit each family's need. You'll have that down payment if you get into the saving habit—putting a specified amount away on a regular basis. So come talk it over. If a home's where the heart is, we'll help!

## Mills County State Bank

Member FDIC — Goldthwaite



ET S ET

### ED'S TRAILER SALES Trailer Parts And Repairs

Engines Steam Cleaned

Front End Alignment

Air Condition Service

Pickup Fuel Tanks

Goldthwaite, Tex.

915/648-3341 938-5316

### Goldthwaite

FIRST METHODIST CHURCH  
Rev. Ben T. Welch, Pastor

Church School, 9:45 a.m.  
Morning Worship, 10:50 a.m.  
Evening Services, 5:30 p.m.  
Youth Fellowship, 6:30 p.m.  
U.M.W., 2nd Mon., 7:30 p.m.  
Men's Meeting, 3rd Thursday of each month, 7:00 p.m.

FIRST BAPTIST CHURCH  
Doug Holtzclaw, Pastor  
Sunday School, 9:45 a.m.  
Morning Worship, 11:00 a.m.  
Training Union, 6:00 p.m.  
Evening Worship, 7:00 p.m.  
Wednesday Prayer Meeting and Bible Study, 7:30 p.m.

ST. PETER'S CATHOLIC CHURCH  
Fr. Charles Davis, Pastor

ST. MARYS CATHOLIC CHURCH  
504 West Wallace Street  
San Saba, Texas, Ph. 372-3679  
Sunday Mass, 9:45 a.m.  
Wednesday Night, 7:00 p.m.  
Saturday Night, 7:00 p.m.

CHURCH OF CHRIST  
Roland Fry, Minister

Bible Study, 10:00 a.m.  
Morning Worship, 10:50 a.m.  
Evening Worship, 6:00 p.m.  
Wednesday Prayer Meeting

ASSEMBLY OF GOD CHURCH  
Rev. Jack Vaughn  
107 East Dry  
San Saba, Texas 76877

Sunday School, 10:00 a.m.  
Morning Worship, 11:00 a.m.  
Evening Worship, 6:00 p.m.  
Wednesday Night, 7:00 p.m.

PRIMITIVE BAPTIST  
PHILADELPHIA CHURCH  
Elder Elmer Isham of Comanche  
Services Every First Sunday each  
Month and on Saturday preceding the first  
Sunday.

### Long Cove

BAPTIST CHURCH  
Sunday School, 10:00 a.m.  
Morning Worship, 11:00 a.m.  
Evening Worship, 8:00 p.m.

POMPEY MT. (DUREN)  
CONGREGATIONAL  
METHODIST CHURCH  
Rev. Mariin L. Emert, Pastor  
Church each Sunday  
(Except on Fifth Sunday)

Sunday School, 10:00 a.m. each Sunday  
Preaching Services, 11:00 a.m. and 7:00 p.m.  
Prayer Meeting, Thurs. Night  
Singing each 4th Sat. Night  
(Except months of July & August)

### Priddy

ZION LUTHERAN CHURCH  
Rev. Don Vlasak, Pastor  
Sunday School, 9:30 a.m.  
Worship Service, 10:30 a.m.

BAPTIST CHURCH  
Mike Henson, Pastor  
Services Every Sunday

### Star

CHURCH OF CHRIST  
Pat Brooks, Pastor

Bible Study, 10:00 a.m.  
Morning Worship, 11:00 a.m.  
Evening Worship, 7:00 p.m.  
Wednesday Prayer Meeting,  
8:00 p.m.

BAPTIST CHURCH  
Todd Thompson, Pastor

Sunday School, 10:00 a.m.  
Morning Worship, 11:00 a.m.  
Evening Worship, 6:30 p.m.

UNITED METHODIST CHURCH  
George Matthews, Pastor  
Sunday School, 10:00 a.m.  
(Every Sunday)  
Bible Study, 7:00 p.m.  
First and Third Sundays each month and  
Fifth Sundays - 11:00 a.m. Worship  
Children & Pastor - 3:30 p.m. every  
Friday between Sept. 1 and May 31.  
Business Meeting, 8:30 p.m. Friday  
of the first full week of each month.

### Mt. Olive

PRIMITIVE BAPTIST CHURCH  
Elder James C. Robertson  
Route 2, Box 633  
Abilene, Texas

Services each 3rd Sunday at  
11:00 a.m. and each Saturday preceding,  
at 8:00 p.m.

### Mullin

BAPTIST CHURCH  
Joe Rigsby, Pastor

Sunday School, 9:45 a.m.  
Morning Worship, 10:50 a.m.  
Bible Study, 6:00 p.m.  
Evening Worship, 7:00 p.m.  
Wednesday Prayer Meeting,  
8:00 p.m.

CHURCH OF CHRIST  
Dayton House, Minister

Bible Study, 10:00 a.m.  
Morning Worship, 11:00 a.m.  
Evening Worship, 7:00 p.m.

MULLIN METHODIST CHURCH  
Rev. Ernest Roper, Pastor

Morning Worship, 9:30 a.m.  
Sunday School, 10:30 a.m.

### Center City

CENTER CITY  
UNITED METHODIST CHURCH  
George Matthews, Pastor

Sunday School, 9:30 a.m.  
(Every Sunday)  
First & Third Sundays of each month  
and Fifth Sundays, Worship at 10:15 a.m.  
Business Meeting, 8:30 p.m. Tuesday  
of the first full week of each month.

BAPTIST CHURCH  
Harvey Patterson, Pastor  
Services Every Sunday

Morning Worship, 11:00 a.m.  
Evening Worship, 7:00 p.m.  
Wednesday Prayer Meeting,  
7:00 p.m.

### Scallorn

BAPTIST CHURCH

Sunday School, 10:00 a.m.  
Morning Worship, 11:00 a.m.

### Big Valley

BAPTIST CHURCH  
Bruce Perkins, Pastor

Sunday School, 10:00 a.m.  
Morning Worship, 11:00 a.m.  
Evening Worship, 7:00 p.m.



### "God's work must truly be our own"

Put your faith to work today

This series of ads is published under the Auspices of the Mills  
County Ministers' Association and is sponsored by the following:

Yarborough's

Southern Savings & Loan

Central Texas Telephone Co-Op

Goldthwaite Eagle

Heritage Home

Horton's Wagon Wheel

City of Goldthwaite Utilities

Hillview Manor

Geeslin Gas Co.

Wilkins Funeral Home

Woody Pharmacy

Childress Clinic

Mills County State Bank

City Cleaners — Sears

Patty's of Texas



# BUYING? LOOK AT THE CLASSIFIED ADS

## Classified Rates

per word including address for first insertion and 5c per word for subsequent insertion. Initials as one word. Minimum charge is \$2.00 per line in advance, and \$300 if legal notices same as above rate. Memorial tributes or Resolutions of Respect and all other matter not news will be charged for at regular advertising rates. No charge made for news of church or other public gatherings where no admission is levied. Where admission is charged, there goods or wares are offered for sale, the regular advertising rates will be charged. 50¢ Thanks. \$4.00. Advertising is cash with the exception where accounts have been established.

## For Sale

**GUNS FOR SALE**  
Special order at wholesale prices - Remington, Winchester, and Savage rifles and shotguns. Call John Walts at 648-3187. 8-24-tfc

**BEFORE YOU BUY** check prices at SEARS Catalog Agency in Goldthwaite. Appliances, sporting goods, camping equipment, tools, clothing. Whatever you need. Contact Randal Ratliff of the gang at SEARS in Goldthwaite. Phone 648-2423 5-18-tfc

## Real Estate

**FOR SALE**—Couch, platform rocker and straight chair, in good condition. Contact Ethel Wilkins on the Street, or call 648-3508. 10-12-1tp

**FOR SALE**—Double wide mobile home, 24' x 44'. 3 bedrooms, \$7,200.00. Daryl and. Phone 648-2692 or 648-2744. Goldthwaite, Tx. 6-22-tfc

## Employment

**NEEDED**—Nurses Aides, all shifts, excellent salary and working conditions. Apply in person or call Heritage Nursing Home, 648-2258. 9-29-tfc

**HELP WANTED**—Cook wanted. Apply to Phillip Carr. Goldthwaite. 10-27-tfc

## For Rent

**FOR RENT**—Apartments in Goldthwaite. Also Trailer space for rent. Call Bob Johnson, day 648-2211, night 648-2589. 8-17-tfc

**FOR RENT**—40 x 100 Commercial Building (across from A & B). Contact Jack Morgan, 648-3401. 10-5-tfc

## Notices

**LEGAL NOTICE**  
**THE STATE OF TEXAS**  
TO: DON VINCENT  
GREETING:  
You are commanded to appear by filing a written answer to the plaintiff's petition at or before 10 o'clock A.M. of the first Monday after the expiration of 42 days from the date of issuance of this Citation, the same being Monday the 30th day of October, A.D., 1978, at or before 10 o'clock A.M. before the Honorable District Court of Mills County, at the Court House in Goldthwaite, Texas.

## Real Estate

**FOR SALE**—2-bedroom house. Fully carpeted. Central heat and air. Cyclone fence. Shown by appointment only. Call 648-3613. 8-24-tfc

**CITY LOTS FOR SALE**—New addition. Most utilities available. Contact Dale Allen, 648-2563. 9-14-6tc

## Real Estate

**FOR SALE**—One lot, acre-plus. Utilities available. Call 648-3100 days; or 648-3562 nights. 8-17-tfc

**FOR SALE**—2-Bath house in Goldthwaite. \$13,500. Call 214-243-8452. 8-10-tfc

## Gene Williams Real Estate

130 Early Blvd.  
Brownwood, TX. 76801  
643-1387 - 643-2358

**\$41,250** - 3 BR, 2 bath, brick, carpet, central air/heat, large den. Nice fenced back yard. Close to school. Quiet neighborhood. Excellent condition.

**\$45,000** - 3 BR, 2 bath, 5 acres, den, Heat and coll, carpet. \$20,000 spent on remodeling recently. Beautiful oak trees, on Hwy 84, 3 mi. north Goldthwaite.

## Real Estate

**HOUSE FOR SALE**—Large 3-Bedroom, 2 bath house for sale. Living room, Dining room, large den, garage. Located on extra large lot with garden. One-half block off Brownwood Hiway in Mullin. Call 985-3598, or write Juanelle Curtis, Box 533, Goliad, Texas 77963. 10-5-tfc

## Real Estate

**FOR SALE:**  
Turkey Track Ranch!  
Tract 29 - 11.2 acres  
Tract 30 - 11.2 acres  
Tract 27 - 12.2 acres

Sell one or both  
Tract 29 & 30  
Call J. Thomason, at 713-756-7845. 10-5-4tp

## Gene Williams Real Estate

**HOUSE FOR SALE**—3 years old, 4-Bedroom, 2 baths, central heat and air. New barn. Located on 17.9 acres of land, 6 miles northeast of Goldthwaite. Call 948-3585. 6-30-tfc

## Farm & Ranch

**END OF SUMMER SPECIAL**  
Acco Range Cubes, only \$100 per ton, at RANCHER'S Feed & Supply, Goldthwaite. 8-24-tfc

**METAL BUILDINGS**—Any size or shape. Ideal for farm and ranch use. John Walts, 648-3187. 7-6-tfc

## Real Estate

**FOR LEASE:** Case 450 Dozers - By day, week, or month. Contact Kellner Equipment, Inc. Lampasas, Texas. 512/556-6207. 5-18-tfc

**LAND CLEARING** and Dirt Work. — J. C. Partin, Phone 966-3710, Priddy, Texas. 5-12-tfc

## Real Estate

**FOR SALE**—41% Cottonseed Cake. Call 985-3633. 9-21-4tc

## Miscellaneous

**YARD SALE**—Thursday and Friday, Oct. 12 & 13, 9:00 a.m. Good boy's clothes, sizes 4 - 12. Boots, shoes, men and women's clothes, sweaters, suede coat, skates, furniture, dishes. Lots of miscellaneous. About 4 miles out on FM Rd. 2005. Earl Wayne Reynolds's residence. 10-12-1tp

## Employment

**HELP WANTED**—Cook wanted. Apply to Phillip Carr. Goldthwaite. 10-27-tfc

## Help Wanted

**HELP WANTED**  
Farm Hand  
Call 985-3540 6-29-tfc

**We are accepting applications for ladies and men in Packing Department and Warehouse Work.**  
Apply in Person  
Schuster's of Texas  
648-2267 8-3-tfc

## Real Estate

**DAIRY QUEEN MANAGER** trainees to re-locate. Richeson Restaurants, a Graham based chain, has excellent earning potential - salary plus incentive bonus - for managers. Must be willing to learn speed cooking as well as management. Male or female. We will train. Phone 817 549-5041, or write Richeson Restaurants, Box 636, Graham, Texas 76046. 10-12-2tc

## Real Estate

**Alamo Explosives Co.** is now accepting applications for diesel tractor-trailer drivers and plant laborers. Phone Zephyr. 739-5621 for appointment. 10-12-1tc

## Miscellaneous

**AT AULDRIDGE BUILDING CENTER** we replace screen wire, replace window glass, cut and thread pipe, saw lumber and plywood into special lengths, etc. No job too small or too big. See us for all your home repair and building needs. 5-26-tfc

## Miscellaneous

**4-PARTY GARAGE SALE**—Saturday, Oct. 14, 9 a.m. - 6 p.m. Linens, chairs, windows, doors, sewing machine and more. At Bill Sherwood home - first house on left - Comanche Highway. 10-12-1tc

## Miscellaneous

**RAY DUNCAN FLEA MARKET**, 4 mi. south of Lometa on Lampasas Hiway. We have new supply of Ammo boxes, pottery, crockery and lots more misc., Gidgy - Goos and pretties. Come see us. 9-28-6tp

**HALLOWEEN costumes, candy, decorations** and all the trimmings are now available at BLACKBURN'S Department Store in Goldthwaite. 10-12-1tc

## Miscellaneous

**BAR STOOLS**  
Ready to finish, solid hardwood, crafted in the finest American tradition. Set of 4, Reg. \$104.00 - Now only \$89.95 (plus tax & transportation)

**WARDS SALES AGENCY**  
205 E. Wallace  
San Saba, Texas  
Phone: 372-5103 10-12-1tc

## For Rent

**FOR RENT**—Apartments in Goldthwaite. Also Trailer space for rent. Call Bob Johnson, day 648-2211, night 648-2589. 8-17-tfc

**FOR RENT**—40 x 100 Commercial Building (across from A & B). Contact Jack Morgan, 648-3401. 10-5-tfc

## Services

**CARPET CLEANING**  
Two operations. Heavy shampoo followed by cold water rinse with 140-lb. suction extractor. Removes all dirt into disposal barrel. Local references. D.T. Boyd, phone 356-2454, Comanche, Texas. 4-10-tfc

**SERVICES** - Will do baby sitting in my home at night and on weekends. Call after 5:30 p.m. weekdays 648-3101. 10-5-2tc

## Services

**ALTERATIONS** done expertly and quickly at City Cleaners in Goldthwaite. Hems, zippers, etc. Come by soon. CITY CLEANERS, on the square in Goldthwaite. Phone 648-2260. 5-18-tfc

**SERVICES OFFERED**—Custom brush and dirt work. Dennis Shelton and Ricky Shelton. Phone numbers: 985-3773 or 648-3248. 12-8-tfc

## Services

**LESTER HUMPHREY**  
Pest Control Service  
Walt Allgood, Ph. 646-7826, Brownwood, Texas 10-2-tfc

**AT AULDRIDGE BUILDING CENTER** we replace screen wire, replace window glass, cut and thread pipe, saw lumber and plywood into special lengths, etc. No job too small or too big. See us for all your home repair and building needs. 5-26-tfc

## Services

**Fast, Dependable FILM DEVELOPING**  
**Hudson Drug**

## Services

**Mead Hearing Aid Service**  
is at  
Woody's Drug-Goldthwaite  
2:00 - 4:00 p.m. every 2nd Tuesday for your convenience  
**Mead Hearing Aid Service**  
708 4th Street  
Marble Falls, Tx. 78654  
Ph. 512/693-4166

## Services

There will be a stated meeting of Goldthwaite Lodge No. 694, A.F.&A.M. Thursday, Oct. 19, 1978 7:00 p.m. All Masons Cordially Invited  
Bob Carey, W.M.  
Owen B. Yarborough, Sec.

## Services

**Whirlpool quality appliance**  
**Head Electric**  
648-3133 Goldthwaite

## Notices

**LEGAL NOTICE**  
**THE STATE OF TEXAS**  
TO: DON VINCENT  
GREETING:  
You are commanded to appear by filing a written answer to the plaintiff's petition at or before 10 o'clock A.M. of the first Monday after the expiration of 42 days from the date of issuance of this Citation, the same being Monday the 30th day of October, A.D., 1978, at or before 10 o'clock A.M. before the Honorable District Court of Mills County, at the Court House in Goldthwaite, Texas.

## Notices

The names of the parties in said suit are:  
McCasland Farms, Inc., as Plaintiff and Don Vincent, as Defendant.

The nature of said suit being substantially as follows, to wit:  
A suit on account for spraying pecan trees.

## Notices

If this Citation is not served within 90 days after the date of its issuance, it shall be returned unserved.

Issued this the 18th day of September, A.D., 1978.

Given under my hand and seal of said Court, at office in Goldthwaite, Texas, this the 18th day of September, A.D., 1978.

## Notices

(SEAL) Walter A. Bryant, District Clerk  
District Court Mills County, Texas

(Published in Goldthwaite September 21 & 28, and October 5 & 12, 1978)

## Notices

The Priddy Equalization Board has set Ratio at 50% and Rate at \$1.15 on school taxes. 10-5-2tc

**Happy Birthday**  
to  
**Vandell Norwood**  
*Love, Mother*

**Need-Welders And Layout Men.**  
**Shift From 4 P.M. To 1 A.M.**  
**Apply In Person**  
**W.D. HENRY WELDING COMPANY**

**McCOY'S** LUMBER, ROOFING, PLYWOOD PAINT, PANELING, DOORS WINDOWS, INSULATION HARDWARE, FENCING, PLUMBING ELECTRICAL and MUCH MORE

PLYWOOD	# 2 GRADE YELLOW PINE
1/4" BC . . . . . 8.59	2x4x10' . . . . . 1.77
3/8" BC . . . . . 9.95	2x4x12' . . . . . 2.36
1/2" BC . . . . . 11.88	2x4x14' . . . . . 2.75
5/8" BC . . . . . 13.88	2x4x16' . . . . . 3.72
3/4" BC . . . . . 16.69	2x6x8' . . . . . 2.22
	2x6x10' . . . . . 2.69
	2x6x12' . . . . . 3.78
	2x6x14' . . . . . 4.41
	2x6x16' . . . . . 5.58
YELLOW PINE STUDS	KITCHEN SINKS
#3 grade . . . . . 1.05	White . . . . . 21.88
#2 or stud grade . . . . . 1.29	Gold . . . . . 24.88
STORM DOORS	Rim . . . . . 4.77
Aluminum . . . . . 43.95	Self-rimming . . . . . 27.44
Bronze Finish . . . . . 58.88	Stainless Steel . . . . . 27.44
PREFORMED COUNTERS	CORRUGATED IRON
6' . . . . . 20.70	8'x26" . . . . . 3.77
8' . . . . . 27.60	10'x26" . . . . . 4.69
10' . . . . . 34.50	12'x26" . . . . . 5.69
12' . . . . . 41.40	14'x26" . . . . . 6.99
	16'x26" . . . . . 7.99
SEWER & DRAIN PIPE	
* Solid or perforated	
* Belled end	
4"x10' . . . . . 2.99	

**McCOY'S** BROWNWOOD, Hwy. 377 S., 643-2638  
ABILENE, 1201 E. Hwy. 80, 673-0052

**Lometa Commission Co.**  
LOMETA, TEXAS  
BUD HARRELL, OWNER

SALE 10/6/78 RECEIPTS 924

Light Weight Steer Calves . . . . .	85.00	95.00
Medium Weight Steer Calves . . . . .	75.00	85.00
Heavy Weight Steer Calves . . . . .	68.00	75.00
Light Weight Heifer Calves . . . . .	64.00	72.00
Medium Weight Heifer Calves . . . . .	55.00	65.00
Heavy Weight Heifer Calves . . . . .	52.00	60.00
Feeder Heifers . . . . .	54.00	58.50
Feeder Steers . . . . .	57.00	64.00
Heiferettes . . . . .	42.00	48.00
Stocker Cows . . . . .	43.00	50.00
Cows and Calves . . . . .	365.00	540.00
Bull Calves . . . . .	65.00	85.00
Bull Yearlings . . . . .	55.00	62.50
Packer Bulls . . . . .	45.00	50.00
Packer Cows . . . . .	34.00	41.00
Shelly Cows . . . . .	18.00	26.00

All choice light weight steer and heifer calves were fully steady. Medium weight steer and heifer calves were \$2 to \$3 higher. Heavy weight steer and heifer calves were \$1. to \$3 higher. Yearling heifers and steers were \$2 higher. Plain kinds of cattle were \$2 higher. Packer cows and bulls were \$2 higher.

**REPRESENTATIVE SALES**

Glen Love, Goldthwaite, 9 head Angus heifers, 455# . . . . .	at \$62.50
and 14 head Angus steers, 426# . . . . .	at \$73.75
Mark Martin, San Saba, 13 head Brangus heifers, 535# . . . . .	at \$62.00
Edward McAnelly, Lometa, 305# bwf steers . . . . .	at \$84.00
Jackie Chapman, Lampasas, 4 bwf str, 471# . . . . .	at \$77.50
F.V. Waddill, Rochelle, 520# bwf heifer . . . . .	at \$62.00
J.C. Preston, Comanche, 425# red wf bull calf . . . . .	at \$76.50
Wilton Martin, San Saba, 3 bwf steers 505# . . . . .	at \$77.75
and 445# bwf steer . . . . .	at \$78.00
J.C. Davis, Mullin, 465# red wf steer . . . . .	at \$77.25
H.T. & H. Cattle Co., Priddy, 355# bwf steer . . . . .	at \$85.50
G.S. & S. Cattle Co., Burnet, 565# bwf hef. . . . .	at \$64.50
Barnes-Keith Reh. San Saba, 735# heiferette . . . . .	at \$47.50
W.E. Lively, San Saba, 1035# Packer cow . . . . .	at \$40.50

Buyer attendance was excellent, bidding very active. All classes of cattle were steady to \$2 - \$3 higher. We had 21 active buyers here today.

**REMEMBER, OUR SALE STARTS AT 12:00 NOON ON FRIDAY**

## Automotive

**FOR SALE**—Harvest Gold Refrigerator, 2-door, freezer & refrigerator are separate. Excellent condition. Priced to sell. Contact J. Donnell or Sue Newton at 648-2258, or 648-2200 after 5:00 p.m. 10-12-1tc

**FOR SALE**—Used Wisconsin fast back trailer, 20' long, 8' wide, Dual Axles, Dual Wheels, 12 ton rated, electric brakes. \$4500.00. Contact Raymond Summy, Central Texas Telephone Coop. Phone 648-2237. 3-30-tfc

## Automotive

**FOR SALE**—'68 Chev. Pickup. 4-wheel drive. 67,000 miles. \$2,300. Contact Jerry Hodges, phone Lampasas 512/556-2119. 10-5-2tp

**FOR SALE**—1977 1/2-ton Ford Pickup with 4-Wheel drive. All in good shape and low mileage. Call Ferguson Garage, Mullin, Tx., phone 985-3655. 10-12-3tc

## Automotive

**FOR SALE**—1973 Chevrolet Cheyenne Heavy Duty 1/2 ton pickup. Chrome grill guard, radio, heater, air conditioned, power steering and brakes. Tip-top shape. \$2100 firm. Call 648-3133 or 648-3578 after five. 10-12-2tc

## Automotive

**Lost & Found**  
LOST - between my house and town a green rubber car floor mat. Mrs. A.A. Cline. Rt. 3, Goldthwaite. 10-12-1tc

**Dr. Merle M. Ellis**  
OPTOMETRIST  
308 Citizen's National Bank Building  
Brownwood, Texas  
GLASSES  
CONTACT LENSES  
Call 646-8778 or write  
P.O. Box 149  
For Appointment

**THE ROCK PILE**  
SANDSTONE-LIMESTONE  
Native stone for residential and commercial buildings, or custom haul and cut your stone.  
HARLAN JERNIGAN  
Rt. 2, Box 99-A  
Goldthwaite, TX. 76844  
Ph. Day 938-5328  
Nite 938-5282

**Wicker Studio**  
North Parker Street  
Goldthwaite, Texas  
Phone 648-2471  
Open 8 a.m. to 7 p.m.  
Monday thru Saturday

**Quasar TV**  
Old Color TV  
round-up time  
replace your old color TV now!  
**Head Electric**  
648-3133 Goldthwaite

**10 ACRES**  
**\$200<sup>00</sup> DOWN** **\$59<sup>00</sup> PER MONTH**  
**15 Miles West of Goldthwaite on FM 574 Ridge, Texas**  
**Owner Will Be On Property Saturday & Sunday**  
**or Call 512-345-1607.** ttc

**Spradley's**  
New Furniture  
Upholstery  
Floor Coverings  
And Carpet  
Phone 648 2261  
Lisher St., Goldthwaite

Handwriting  
Analysis Lecture  
Set For Oct. 17

There will be a free lecture given on Handwriting Analysis, Tuesday, October 17, at 7:30 in the evening. It will be held in the hospitality room of the Mills County State Bank. The public is invited to attend.

10-12-1tc

All-Trophy Open Horse Show  
Slated October 14 In Zephyr

Attention all horse lovers - there will be an All-Trophy Open Horse Show Saturday, October 14, 1978, at the Zephyr Rodeo Arena. Events will be at 6:00 p.m., and will include:  
Halter Classes - Ponies 5' and under  
Colts - 2 yr and under (open class)

Registered Mares (any age/any breed)  
Grade Mares  
Registered Geldings (any age/any breed)  
Grade Geldings  
Showmanship (open class)  
Performance classes by age division -  
Western Pleasure  
AQHA Poles  
Single bucket flag  
Straight away barrels  
Cloverleaf barrels

Age Division - 8 & under; 9 - 14; 15 - 20; 21 & over  
Trophies 1st thru 5th in every class. Concession Stand Open.  
For more information call - 985-3636 - Mullin  
646-4968 - Brownwood

**YARDS OF THE MONTH**

The Goldthwaite Garden Club has announced the winners of 'Yard of the Month'.  
Mrs. Rachel Wilkins, 2000 Fisher St., is the member winner.  
Mr. and Mrs. W. H. Johnson, 1809 Elizabeth Drive, are the guest winners.

**THANK EVERYONE**  
In Goldthwaite, Mullin, and all the surrounding communities who had a part in helping with the Mullin Methodist Church Fall Festival and Auction.

We had a great fellowship, and the dinner and auction was a wonderful success. We appreciate everyone who came to help make our festival one of the best we've ever had.

**WORK HAS BEGUN ON PECAN RIDGE ESTATES**

This New Sub-Division Is A Portion Of The Wellie Saylor Farm Located At The End Of Fifth Street. Entrance Will Be From Trent. Some Lots Will Have Oak Trees, Others Large Pecan Trees. All Are Located On Some Of The Best Soil In Texas.

Give Us Time And Watch This Area Grow Into A Very Special Place.

Connie And Parker Shaw  
3427 Sugarhill  
San Antonio, Texas 78230  
1-512-696-0269

In Goldthwaite  
You Might Catch Us  
At 985-3560

**Mills County Extension Highlights**

Judy C. Beavers  
County Extension Agent

**BEAT-THE-BUS BREAKFASTS**

When the kids skip breakfast so they won't miss the school bus, they still miss a nutritious start in life that day.

"Beat-the-bus" breakfast ideas offer easy ways to give kids a nutritious start every morning -- and enough time to catch the bus.

Breakfast foods in easy-reach places -- ready for "instant fixing" -- and the alarm set 15-30 minutes earlier are the secret ingredients in "beat-the-bus" breakfasts.

Whatever the menu choices, just have the makings in easy reach -- and think ahead.

For example, one "beat-the-bus" menu might be fruit juice, cereal and toast. Here's how to make it ready for "instant fixing":

**FRUIT JUICE**

Reconstitute it, if it's frozen, and put the pitcher in the refrigerator. Make sure nothing is in front of it. In the morning, it is ready to grab. Milk placed next to the fruit juice also will be ready for easy reach.

**CEREAL AND TOAST**

If dry cereal is the choice, place it on a shelf in easy reach -- ready for instant fixing the next morning. Make toast while you set the table.

If cooked cereal is the family favorite, buy the quick-cooking variety.

Measure water into a saucepan the night before -- and just turn on the heat the instant you roll out of bed.

While the water comes to a boil, put bread in the toaster, and set the table. When the water boils, add the cereal. Then place milk container on the table. So far, only five minutes have been used.

Let the cereal set a few minutes -- while you start the toast and get dressed. Set a timer to go off in five

minutes. Be sure to put it in hearing distance. When it rings, breakfast will be ready.

If the wake-up alarm was set 30 minutes early that morning, the kids still have 20 "extra" minutes -- for a "beat-the-bus" breakfast.

Danny W. Long  
County Agent

The Mills County Crops and Livestock Committee has scheduled a pecan field tour for October 19th. Pecan production is fast becoming big business in Mills County. Several producers have made improvements in native orchards and production is now very good.

The purpose of the tour will be to provide anyone interested in pecan production, whether commercial grower or homeowner, the latest information on pest control, fertilization, etc., as well as a discussion of the procedures involved in putting a native orchard into production.

Sammy Helmers, Extension Horticulturist, will be on hand to present the program. We will meet at 1:30 p.m. at the courthouse in Goldthwaite. From there we will travel to Star where we will tour a native orchard which has been improved and is now in full production. During the tour of the orchard, Sammy Helmers will make his presentations on production and management.

We plan to be very informal and we encourage anyone, commercial grower and homeowner alike, to join us. We will conclude by 5:00 p.m. If you need a ride from Goldthwaite to Star, we will have transportation available.

This activity, as with all extension related activities, is open to the general public, regardless of race, color, sex or national origin.

Please make your plans to join us at 1:30 p.m. on October 19, 1978 at the courthouse. You will enjoy yourself.

**The Moline Menace**

by Bob Altenloh



**TO THE PARENTS—**  
I feel tough today! As I sit here swinging my pen around, I have the urge to burst a few balloons. I have read psychology books by the bushel, and in all of them great portions are devoted to our wayward youth, vandalism, drug scenes, anti-social behavior and self-identity. The authors struggle so with these problems. Actual cases are cited in which a mother asks, a familiar line - "How did Herbert get into trouble after we gave him everything?"

Some chapters are devoted to youngsters "finding themselves". Let us examine this one. Why didn't we indulge ourselves when I was young in this soul-searching? The answer is that we knew exactly where we were.

We didn't dislike the game of life. We played it. We strove to do things, not escape from them. If we foresaw failure in one thing, we tried another.

Today there are new problems. For one, the child that is the "star" of the family finds the world quite different when he emerges into it. He is soon to learn that he isn't the "star" in his class or among his peers. He then acquires a feeling of insecurity and tries to cope with this problem. But the biggest problem of all that has snow-balled concerns lively children that have good perception. If they have parents whom they can bully, they go berserk. They find themselves living in a hostile world protected only by servile and cowardly underlings. Surely they reject the traditions of the parents. Why would they accept the norms of social behavior of a despised slave?

All of these seemingly endless writings and discussions bury the cause and its resolution like some vast evasion, as if we cannot face the simple truth.

I can show the cause and at the same time lay a cornerstone upon which to build a program in the home. It requires only two words... weak parents.

My next target is the scientists. They told us that the universe is 2 billion light years across. Later they announced that it is 10 billion light years in diameter. Then they announced that it is infinite. Then they said it is finite. Later they tell me that it is shaped like a globe, then a pear, finally a yo-yo. The time has come to put them out of business, and send

them packing to go to some quiet place and think the thing out all over again. With one stroke of the pen, I scatter them in frightened flight. I now ask: What is the universe IN?

Two collectables for your notebooks:

When you have a youngster in college, never send him all of his allowance. Hold back some for bail.

We are looking for intelligent life on other planets in outer space probably because we haven't found any on this one.

**Another Pre-Natal Care Class Scheduled At HPU**

The continuing education class in pre-natal care and the Lamaze method of birth delivery at Howard Payne University will begin another six-week session at 7 p.m. Tuesday, Oct. 10, in Room 202 of Old Main.

Mrs. Roberta Stegemoller, R.N., M.S.N., instructor, says the classes are open to couples who are expecting babies in November or December. Classes meet each week from 7 to 9 p.m. by arrangement of couples enrolled.

Class discussion will include labor and delivery, care of the newborn, anesthetics and analgesics and the Lamaze exercises. Classes will also tour the hospital labor and delivery room and see a film on childbirth.

Mrs. Stegemoller emphasized that the Lamaze method is not "natural" childbirth, but rather it prepares couples physically and psychologically for the demands of childbirth in the hopes that the least amount of medication possible will be used.

Persons may register for the first night of class, or for more information and reservations call Mrs. Stegemoller at 915/646-2037.

**Positive Sample**

**Of Screwworm**

Found

The year's first positive screwworm sample from Val Verde, San Saba, Crane, and Winkler counties were identified in the U.S. Department of Agriculture (USDA) Screwworm Eradication Program laboratory during the first half of September.

These counties had heretofore reported any cases.

Among others, Steve Spinks of San Saba County reported one case caused by sheep-tagging.

Even Grandma says...  
**Country Basket**  
"It's Good!"



Country Basket at a Country Bargain price. Chicken-fried meat strips, golden fries, Texas Toast and Country Gravy! Hurry!



Fri., Oct. 13 Thru  
Thurs., Oct. 19



Dairy Queen of Goldthwaite  
Phone 648-3325

**SALE \$1.29**

Picnic Lunch  
Given In Honor  
Of Mr. Waddill

On Saturday, September 30, 1978, Mr. and Mrs. A. A. Waddill enjoyed an outing and picnic lunch in the park with seven of his children present.

Then, in the afternoon Mr. Waddill had a surprise early Birthday Party in the Heritage Nursing Home with cake and punch.

Those present were: Mr. and Mrs. Gerald Olsen of Duncanville; Mr. and Mrs. John Waddill of Hamilton; Forrest Waddill of Midland; Wesley Waddill of Belton; H. C. Waddill of DeSoto; Mrs. Grace Nickerson, Linda and Gail of Dallas; Mrs. Leona Kincheloe of Evant; and Kim White of Hamilton.

**Sr. Citizens Plan Ice Capades Trip**

The annual fall trip, sponsored by the Mills County Committee on Aging, has been set for Saturday, Oct. 14. Destination - Ice Capades at Ft. Worth.

Any Mills Co. resident who is 55 or older may sign up by calling 648-2650, County Extension Office. Only 60 reservations are available and a waiting list will be taken for additional persons.

The cost of the trip is \$5, which includes the ticket to the show and transportation costs. Everyone should bring a sack lunch and change for a cold drink.

The buses will leave from the Mills County Senior Center at 7:00 a.m., and return by 8:00 p.m. to the Senior Center.

**WOMACK'S WELDING SERVICE**

Robert Womack, Owner

**NOW OPEN**

Located On U.S. Highway 183 South  
(Lometa Hwy.)

1/4 Mile From City Limits

Specializing In  
Farm & Ranch  
Buildings

Also Commercial Buildings

- ★ General Welding
  - ★ Fabrication
  - ★ Repairs
  - ★ Portable Welding
- Your Business Appreciated

**Womack's Welding Service**

Phone 648-2705

Hwy. 183 South

Goldthwaite, Texas

## Mullin USD Releases First Six-Weeks Honor Roll

**Seniors:**  
"A" AVERAGE  
Ted Hasley  
Eva Hodges  
Becky Lindsey  
Lisa Lawson  
Patti Johnson  
"B" AVERAGE  
Jerry King  
Debra Evans  
Delton Whisenhunt  
Money Carlisle  
George Karnes

**Juniors:**  
"A" AVERAGE  
Penny Karnes  
Randy Womack  
Wanda Hart  
Jeff Shelton  
Kim Hardyman  
"B" AVERAGE  
Sue Barrow  
Ricky Smith  
Charlie Conley  
Cynthia Hasley  
Ricky Minica

**Sophomores:**  
"A" AVERAGE  
Steve Mosier  
Lewis Hodges  
Shawna Shelton  
Janice Sides  
"B" AVERAGE  
Steve Watkins  
Troy Shelton  
Patricia Covey  
Genna Kinman  
Terry Wilkins  
Linda Hasley  
Laura Roberts

**Freshman:**  
"A" AVERAGE  
Cheryl Wright  
Tina Womack  
Jon Mangham  
Matt Eilers  
"B" AVERAGE  
Cheri Smith  
Letha Thompson  
Cindy Karnes  
Randy Perkins  
Phillip Johnson

**8th Grade:**  
"A" AVERAGE  
Kim Stepson  
Tim Hart  
Randy Johnson  
"B" AVERAGE  
Randy Sims  
Kay Rigsby  
Lexie Welch  
Peggy Evans

**7th Grade:**  
"A" AVERAGE  
Lisa Lasater  
"B" AVERAGE  
Amy Sanders

**6th Grade:**  
"A" AVERAGE  
Kelly Spinks  
Donna Richardson  
Pam Covey  
"B" AVERAGE  
Shane Kalka  
Shelly Eilers

**5th Grade:**  
"A" AVERAGE  
Maria Vaquera  
Derek Kirbo  
Karla Rigsby  
Sharon Roberts  
Theresa Smith  
Michael Richardson  
Todd Reeves  
"B" AVERAGE  
Martin Vaquera  
Gloria Lucio

**4th Grade:**  
"A" AVERAGE  
Charlie Leverett  
Tim Sims  
Lana Spinks  
"B" AVERAGE  
Johnny Covey  
Kitty Karnes  
Juan Vaquera  
Chad Wilkins  
Travis Gossett

**3rd Grade:**  
"A" AVERAGE  
Lori Alldredge  
Jason Carlisle  
Stephanie Carlisle  
Eddie Covey  
Joe Reeves  
Mitzi Roberts  
C. R. Shelton  
"B" AVERAGE  
Tim Eilers  
Daren Kirbo  
Kenneth Osborn  
Lidia Vega

**2nd Grade:**  
"A" AVERAGE  
Shawn Calder  
Christy Wallace  
Ross Booker  
"B" AVERAGE  
Antonio Vega

## Mills County Farm Bureau Newsletter

Issues affecting agricultural people will be discussed at a county-wide Policy Development meeting on Monday, October 16, at the Farm Bureau Office, starting at 7:30 p.m., according to Chester Huggins, Chairman of the local County Farm Bureau Policy Development Committee.

The purpose of this meeting is to get expressions of opinions from county members on important state and national issues. Members attending are encouraged to bring up any

issues they want for discussion. Ideas and recommendations surfaced at this meeting will be presented for consideration at the county annual meeting October 21, 1978. Following this will be the State and National Conventions.

Other members of the Policy Development Committee are Mrs. Chester Huggins, Mr. and Mrs. Arnold Head, and Mr. and Mrs. Nick Sublett. Everyone is invited to attend.

## Goldthwaite Schools 1978-79 Calendar

Sept. 4-Labor Day holiday  
Oct. 6, End of 1st Six Weeks  
Oct. 9, Begin 2nd Six Weeks  
Nov. 6, TSTA Inservice  
Nov. 17, End 1st Quarter  
Nov. 20, Begin 2nd Quarter  
Nov. 23 - 24, Thanksgiving Holidays  
Dec. 22 - Jan. 1, Christmas Holidays  
Jan. 2, Classes resume  
Jan. 11, End 3rd Six Weeks  
Jan. 12, In-Service & Stock Show  
Jan. 15, Begin 4th Six Weeks  
Feb. 23, End 2nd Quarter  
Feb. 26, Begin 5th Six Weeks  
Apr. 6, End 5th Six Weeks  
April 7 - 15, Spring Break  
Apr. 16, Begin 6th Six Weeks  
(If no days are lost for bad weather, will also take 16th & 17th)

May 24, End of 3rd Quarter  
May 25, In Service  
May 25, Graduation

Total Inservice days for faculty - 8 days; total holidays for year - 14; total school days - 175.

Do you suppose it's only a coincidence that man's best friend can't talk?

## Light and Lively Echo CS-302

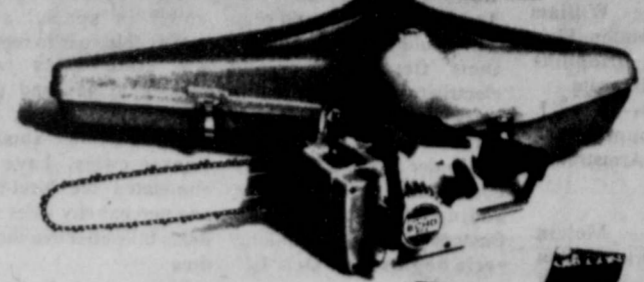

Small in size but big in performance! The Echo CS-302 with 14" bar and chain is specially designed for home wood cutting chores. Weighing in at just 8 lbs., Echo's CS-302 cuts fast with fuel saving efficiency.

### FREE SAW SAVER KIT

Protect your chain saw investment. For a limited time, receive valuable carrying case, extra 14" chain, Sure Sharp chain file, Wedge and filing gage absolutely FREE when you purchase the Echo CS-302 for \$169.95.



ONLY \$169.95  
SAVE \$38.75

## Auldridge Building Center

Phone 648-2477 Goldthwaite, Texas

Subscribe To The Eagle Call 648-2244

**Texans have always held their land sacred and have fought to defend it. Others have been caught trying to grab land.**

**Now Marvin Leath Has Been Caught.**

**The Facts: On August 24, 1972, Marvin Leath sold a parcel of land.**

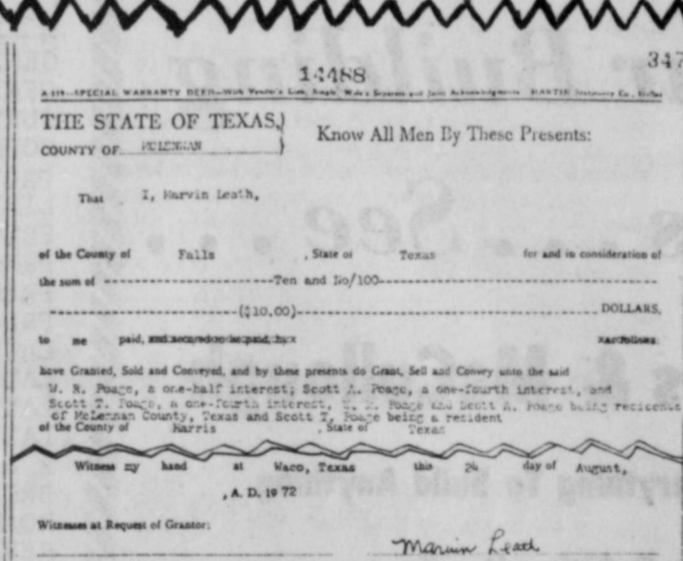

**The Truth: Marvin Leath didn't own the land . . . it wasn't his to sell. Tax records prove that. Bob Poage gave a sworn deposition on August 19, 1976 that Leath didn't own the land.**

### DEPOSITION OF HONORABLE W. R. POAGE UNITED STATES CONGRESSMAN

Attorney: Now, what did you understand the claim of ownership of Mr. Leath to be?

Poage: I don't think he had any.

**If Marvin Leath would do that, what else would he do?**

**Integrity is the real issue in this Congressional race!**

**Elect JACK BURGESS**

**More than just running for Congress, he offers something to believe in again.**

Paid for by Friends of Jack Burgess Committee.

## BILL CLEMENTS WILL CUT TAXES AND GOVERNMENT SPENDING

Texas was built by men with the vision to look ahead and the grit to get things done. Bill Clements is the man to keep this tradition alive for the future of Texas.

Bill Clements will bring a strong, fresh and tough approach to our government in Austin. He is a businessman, not a politician.

Bill Clements started with nothing and built a successful, worldwide company with hard work and the skill to manage men and money. And now Bill Clements wants to preserve the future of our state and he wants the working people of Texas to have the same opportunities he had.

With his proposed "Taxpayers' Bill of Rights," Bill Clements is committed to protecting Texans from excessive taxation and runaway government spending. He is pledged to cutting taxes and returning that money directly to the taxpayers.

As former Chairman of the Southern Methodist University Board of Governors, Bill Clements knows how to make education in Texas the best in the Nation. He's for discipline in the classroom and "back to basics" quality education.

As the son and grandson of farmers, Bill Clements knows the frustrations that an indifferent government can cause people who make their living off the land. He will use the strength of the State Government to fight burdensome Federal restrictions.

*"I believe that Texas has always had more promise than problems,*



*but the balance is more delicate each year. We need to get to work now."*

## BILL CLEMENTS A GREAT GOVERNOR FOR TEXAS

Political advertisement by the Bill Clements for Governor Campaign Committee, Tom B. Rhodes, Treasurer, 1901 N. Akard, Dallas, Texas.

### Childress Hospital Report

**October 2-**  
**ADMITTED** — William Frank Spinks of Mullin; Elsie W. Wright and Josephine Cardona, of Goldthwaite.  
**DISCHARGED**—Mary J. Treadaway, Connie Mae Williams, Annie Armstrong.

**October 3-**  
**ADMITTED** — Melvin Booker, Elta Beatrice Britton and Mary Pearl Fagan, all of Goldthwaite.  
**DISCHARGED**—Otto M. Singleton, Rosa L. Munoz, Laurilla Neilson.

**October 4-**  
**ADMITTED** — Connie Mae Williams of San Saba.

**October 5-**  
**ADMITTED** — Minnie Pearl Chancellor, Dilla J. Stark of Goldthwaite; William Hilliard Whitt of San Saba.  
**DISCHARGED** — Mary Pearl Fagan.

**October 6-**  
**ADMITTED** — Richard Louis Mikeal, Haskell Tubbs, Valerie Jean Thomas, all of Goldthwaite.  
**DISCHARGED** — Eliza Lela Kirby, Elsie W. Wright.

**October 7-**  
**ADMITTED** — Woodrow W. Long of Goldthwaite.  
**DISCHARGED** — Josephine Cardona.

**October 8-**  
**ADMITTED** — Thresa Ann Black, Anna Belle Littlepage, of Goldthwaite.

**October 9-**  
**ADMITTED** — Evie L. Tubbs of Goldthwaite.  
**DISCHARGED** — Thresa Ann Black, Connie Mae Williams.

### Sales Tax On Utilities To Be Eliminated Oct. 1

State Comptroller Bob Bullock said Friday that Texas homeowners and renters should not be alarmed if their October gas and electricity bills continue to carry the state and local sales tax.

"Under the law, the utility companies will continue adding the tax on their October bills if their billing cycle begins after Oct. 1."

Bullock said. The Texas Legislature voted in special session earlier this year to repeal the 4% state sales tax on residential gas and electric bills effective Oct. 1.

In addition, some 125 Texas cities have also eliminated the local-option, one percent city sales tax on those bills effective the same time.

This means, Bullock explained, that a customer whose billing period is Oct. 3 through Nov. 3 will get advantage of the tax break as of Oct. 3.

A customer whose billing cycle is Sept. 25 through Oct. 25 will continue to pay the sales tax through Oct. 25.

Bullock said elimination of the state sales tax on gas and electric bills will save homeowners and renters \$150 million a year.

### Mullin Senior Citizens Hold First Meeting

The Mullin Senior Citizens held their first meeting Monday, October 9, 1978 with 35 present. Also our sponsor, Mrs. Vivian Williams, was present.

Lunch was served at the noon hour with Henry Long giving the invocation. One birthday was honored, Mrs. Rodah Humphries, with the group singing "Happy Birthday".

Our visitors were Mrs. Humphries of Brownwood; Mrs. Cassie Medford and Dorothy Smith, of Mullin; Mr. and Mrs. Will Harmon of Carlton; and Mr. and Mrs. Vern French of Brownwood.

We welcome our visitors and members of Goldthwaite and our Mullin folk.

Come join us at our next meeting day. It will be held all day at the Community Center on Monday, Oct. 23rd. Every two weeks we meet and play games of all kinds throughout the day.

Bring a covered dish and be present at the next meeting time.

This means, Bullock explained, that a customer whose billing period is Oct. 3 through Nov. 3 will get advantage of the tax break as of Oct. 3.

A customer whose billing cycle is Sept. 25 through Oct. 25 will continue to pay the sales tax through Oct. 25.

Bullock said elimination of the state sales tax on gas and electric bills will save homeowners and renters \$150 million a year.

### Homecoming At Priddy November 4th

A special homecoming celebration is planned by the Priddy schools on November 4th.

The schedule of events is as follows:  
 1 p.m. registration; 2:30 program; 4:00 barbecue supper; 6:30 basketball game with Lingleville, and at 9 o'clock a sock hop in the gym.

Persons who have not previously been contacted, but would like to eat at the barbecue supper must enter their order for the number of plates needed by calling 966-3753 before October 15.

All exes of the Priddy schools are invited to attend this homecoming festivity.

### Dianne Phillips Wins Eagle Football Contest

Save a couple of extra points and Dianne Phillips would have guessed the Goldthwaite-San Saba football score on the nose. The Dillos defeated Goldthwaite 44-8 Friday night, and Mrs. Phillips guessed 43-7. She is the winner of the \$25 prize

this week where there were a number of near correct guesses.

Remember to enter the contest this week for the October 13 game against Early. Details are on Page 6 this issue.

### Local School Representatives To Attend Bilingual Hearing

Goldthwaite schools will be closed all day Thursday, October 12, 1978, so that teachers and concerned parents can attend a Public Hearing in Austin on bi-lingual education.

The hearing is being held by the State Board of Education from 10:00 a.m. to 3:00 p.m. All teachers will be attending, and other interested parties are encouraged to attend. Dr. Douglas Dennis, president of Goldthwaite School Board, and Mrs. Hoyt Cockrell and Mrs. Layton Black, teachers, will be speaking to the Board.

Recent rulings stated that schools must qualify each teacher as a bi-lingual instructor.

Supt. Gilbert Davis says the school has in the past and will continue to try to educate all children in the district using the best method at hand. The local school feels that the bi-lingual program is good but that the method of requiring each teacher to be qualified is a little stringent.

The cost of conducting a bi-lingual program for the schools would be about \$140,000 per year.

Anyone with any questions on the proposal should contact Supt. Gilbert Davis.

The National 4-H Week theme, "Freedom to Be," challenges 4-H members to develop their fullest potential for the betterment of club, community, nation and world.

## COMPARE OUR RATES

Term	Minimum Balance	Rate	Annual Yield
Passbook No Minimum		5 1/4 %	5.39%
90 Day Cert.	1,000.00	5 3/4 %	5.92%
1 Year Cert.	1,000.00	6 1/2 %	6.72%
2 1/2 Year Cert.	1,000.00	6 3/4 %	6.98%
4 Year Cert.	1,000.00	7 1/2 %	7.79%
6 Year Cert.	1,000.00	7 3/4 %	8.06%
8 Year Cert.	1,000.00	8 %	8.33%

### ALSO INQUIRE ABOUT OUR 6 MONTH MONEY MARKET CERTIFICATE

A substantial penalty is required by federal regulation on early withdrawal of savings certificates.

**Southern Savings AND LOAN ASSOCIATION**

ESLIC

GOLDTHWAITE BRANCH

1105 Parker • Goldthwaite, Texas • 915 648-2263

"Where You Save Does Make a Difference"

### IN THE MATTER OF THE QUARTERLY REPORT OF JEWEL YEAGER, TREASURER MILLS COUNTY, TEXAS IN THE COMMISSIONERS' COURT

On this day, the 9th day of October, 1978, in the Regular Session of the Commissioners' Court of Mills County, Texas, came on for examination the quarterly report of Jewel Yeager, Treasurer of Mills County, Texas, for the quarter beginning July 1, 1978 and ending September 30, 1978, filed herein on the 9th day of October, 1978, and the same having been compared and examined by the Court and found to be correct.

IT IS THEREFORE ORDERED by the Commissioners' Court that the same be and is hereby approved; and it appearing to the Court that during said time the said County Treasurer had received for account and credit of, and paid out of each of the several County Funds the amount set forth, and leaving the balance of each of said funds as follows, to-wit:

FUNDS	BALANCE JULY 1, 1978			BALANCE SEPT. 30, 1978	
	BALANCE	RECEIPTS	DISBURSEMENT	BALANCE	SAVING DEPOSITS
GENERAL	\$ 9,693.88	\$ 7,005.87	\$ 16,022.69	\$ 677.06	\$
OFFICERS SALARY	3,848.29	28,409.28	29,218.03	3,039.54	10,113.66
JURY	981.45	58.16	728.08	311.53	4,166.93
COURTHOUSE	1,298.42	487.35	47.32	1,738.45	3,038.04
PROBATION	-0-	1,770.00	100.00	1,670.00	
LIBRARY	272.30	134.52	205.63	201.19	506.34
PRECINCT NO. 1	42,753.64	12,440.45	16,269.25	38,924.84	21,247.18
PRECINCT NO. 2	21,737.03	10,816.91	2,725.36	29,828.58	10,707.85
PRECINCT NO. 3	11,400.24	3,986.56	3,534.33	11,852.47	10,707.85
PRECINCT NO. 4	11,888.76	2,740.30	8,458.60	6,170.46	
LATERAL NO. 1	4,394.32	16,308.21	6,912.96	13,789.57	
LATERAL NO. 2	18,154.61	4,760.85	13,699.04	9,216.42	
LATERAL NO. 3	5,609.82	4,760.85	6,565.74	3,804.93	
LATERAL NO. 4	525.30	4,760.87	-0-	5,286.17	
R & B SPECIAL	3,291.35	6,740.24	8,053.84	1,977.75	6,117.44
BRIDGE REPAIR	-0-	-0-	-0-	-0-	509.09
ROAD & BRIDGE	2,833.35	3,412.81	553.84	5,692.32	
REVENUE SHARING	-0-	11,907.00	11,907.00	-0-	
SOCIAL SECURITY	-0-	5,438.79	5,438.79	-0-	
SENIOR CITIZEN	459.84	.772.16	889.30	342.70	1,012.68
JAIL	419.00	5,000.00	5,000.00	419.00	4,536.73
<b>TOTALS</b>	<b>139,561.60</b>	<b>131,711.18</b>	<b>136,329.80</b>	<b>134,942.98</b>	<b>72,663.79</b>

And that said amounts include balance on hand and amount received and paid out of each of the respective funds since the filing of the preceding quarterly report of said County Treasurer, and during the period above stated, and that the said separate amounts as therein shown are correct.

IT IS THEREFORE ORDERED by the Court that the said detailed report be and the same is hereby in all things approved; and the Clerk of the Court is hereby ordered to enter the said report, together with this order, upon the minutes of the Commissioners' Court of Mills County, Texas, and the proper credits be made in accounts of said County Treasurer in accordance with this order.

WITNESS our hands this the 9th day of October, A.D. 1978.

*James W. Lebbetter*  
 JAMES W. LEBBETTER  
 County Judge

*William Crawford*  
 WILLIAM CRAWFORD  
 Commissioner, Prec. No. 3

*W. G. Bishop*  
 W. G. BISHOP  
 Commissioner, Prec. No. 1

*Lewis D. Watson*  
 LEWIS D. WATSON  
 Commissioner, Prec. No. 2

*Hawley B. Jernigan*  
 HAWLEY B. JERNIGAN  
 Commissioner, Prec. No. 4

SWORN to and subscribed before me by each of the members of said Commissioners' Court this the 9th day of October, A.D. 1978.

*Walter A. Bryant*  
 WALTER A. BRYANT  
 County Clerk, Mills County, Texas

**For ALL Your Building Needs ... See ... Barnes & McCullough**

Everything To Build Anything

Goldthwaite, Texas

**Hang Ten Sporty Cords**

Hang Ten sporty corduroy coordinates are just right for any fall activity. Fleece trimmed jackets and vests, skirts, boxer pants and blouson tops come in hunter, or rust. Sizes 3-13.

**Yarborough's**