

The Goldthwaite Eagle

Established in 1894

And The Mullin Enterprise

Volume 77 — Number 14

Goldthwaite, Mills County, Texas 76844

Single Copy 15c

Thursday, July 12, 1973



Little League Champions

The Priddy Little League team won the championship of the Mills County Little League for 1973. Pictured, left to right, back row, are Kevin Hohertz, Andy

Schwartz, Paul Ray, Stewart Peters and coaches Larry Eilers and Truman Marwitz. Middle row, Michael and Mark Hopper,

Travis Tiemann and Ricky Feist. Kneeling are Clifford Reinert and Dale Drucehammer. — Laughlin Studio Photo



Runners-Up

LITTLE LEAGUE — Members of the Saylor Chevrolet Little League Team and their managers are pictured above. Back row left to right is N. S. Ward, (manager); Jimmy Smith, Jet

Johnson, Randy Benningfield, and Clarence Miller, (manager). Middle row is Ricky Benningfield, Roy Williams, Kevin Miller, Andy Gwinup and Ted Tucker.

Front row left to right is Alphonso Coronado, Daniel Montgomery, Wendell Tucker, Eric Dennis and Brent Dennis. Not pictured is Scott Ward.

Key '73 Continues Tonight And Tomorrow

Rousing, enthusiastic crowds have been present for the first four evenings of the Key 73 Evangelistic Crusade. The services are set at 8 p. m. each night at Eagle Field here.

Two more nights remain in the Crusade. Special guest personality on Thursday night will be Miss Debbie Patton of Dallas, a former Miss Teenage America.

Miss Patton, now a student at Southern Methodist University, is a veteran of many crusades and revivals across the United States.

Daymon White, All Lone Star Conference Linebacker for the Howard Payne Yellowjackets will be the guest personality for the Crusade on Friday night. He is a ministerial student at Howard Payne and is a member of the Howard Payne chapter of the Fellowship of Christian Athletes.

He is presently a senior at Howard Payne and is working this summer at the West Texas Boys Ranch at San Angelo. He will bring several of the boys from the ranch to the Crusade with him on Friday night.

Morning breakfast services are scheduled for Thursday and Friday mornings at the Fellowship Hall of the Methodist Church in Goldthwaite.

The Thursday covered dish luncheon will be held at Long Cove-Scallorn at noon. Friday, the luncheon will be held in Star.

Dr. Gaston Foote, evangelist for the six night Crusade, has been very well received in Mills

County, for both his excellent messages and his personality. Every citizen of Mills County should take the time to attend one or both of the remaining Crusade services and hear Dr. Foote speak about Jesus Christ. The inspirational songs of Bill

Sky-Eagle have added much to the Key 73 Crusade the first four evenings.

The nursery is open each night at 7:30 at the First Baptist Church in Goldthwaite. Competent personnel will be on hand to take care of small children.

Annual Farm Bureau Queen Contest Slated Saturday Nite

The Mills County Farm Bureau Queen Contest will take place Saturday, July 14 at 8 p. m. in the Goldthwaite High School Auditorium. Gordon Talk, pastor of the First United Methodist Church in Goldthwaite, will be the MC for the annual event.

Contestants in this year's contest include: Mitzi Gilbreath, 17 year old daughter of Mr. and Mrs. H. Glen Gilbreath; Carol Head, 17 year old daughter of Mr. and Mrs. Arnold Head; Laura Horton, 16 year old daughter of Mr. and Mrs. James Horton; and Wanda Watson, 16 year old daughter of Mr. and Mrs. Jeff Watson.

Contestants for the Little Miss Contest are Regina Wigley, daughter of Mr. and Mrs. Jimmy Wigley; Becky Edington, daughter of Mr. and Mrs. Jack Edington; and Sharon Hale, daughter of Mr. and Mrs. Billy Hale.

Entertainment for the evening will be provided by John Burrus of Comanche with Ken Leonhard accompanying on the piano.

All contestants are reminded to be present for the rehearsal scheduled at 1:30 p. m. on Sat., July 14.



LAURA HORTON



MITZI GILBREATH



CAROL HEAD



WANDA WATSON

Garden Club Yards For July

Garden Club yards of the month are member yard Mr. and Mrs. C. A. Keeler and guest is Mrs. Alice McCasland.

Childress Clinic & Hospital News Release

TUESDAY, JULY 3

Discharged — Ruby Kattes, and Sara Kilpatrick.

WEDNESDAY, JULY 4

Admitted — Otis Carothers of Goldthwaite. Discharged — Clifford C. Doggett.

THURSDAY, JULY 5

Admitted — Terry Lynn Alldredge of Mullin. Discharged — James Earles.

FRIDAY, JULY 6

Admitted — Leora S. Barton, Joseph Franklin Deats and Veneta J. Beard all of Goldthwaite and Raymond Black of Mullin. Discharged — Terry Alldredge.

SATURDAY, JULY 7

Admitted — Arthur Bryant of Goldthwaite.

SUNDAY, JULY 8

Admitted — Benjamin Edgar Simpson and Wm. Chester Frazier both of Goldthwaite.

MONDAY, JULY 9

Admitted — Laura Broyles, and Hugo Morris both of Goldthwaite.

Six-Eight Man Coaching Clinic Set July 15-21

Coaches from over two hundred six and eight man class B schools will hold their annual coaching clinic and all star games in Brownwood for the second consecutive year this summer.

Athletes will report in Sunday afternoon and begin workouts on Monday morning.

The basketball game will be played on Thursday night at 8 o'clock in the Brownwood Coliseum. The east squad will be coached by Coach Larry Eilers of Priddy. The eight man football

game will be played on Friday night at 8 o'clock and on Saturday night at the same time the six man game will be played.

All the people in Mills County

are urged to come out to the games. This county is well represented and the games will be exciting and enjoyable.

Mullin Baptist To Host Bible School

First Baptist Church of Mullin will sponsor a Vacation Bible School for children 3 years through the sixth grade.

The school will begin Monday July 16th and continue through Friday, July 20th. Classes will

be held from 8:30 to 11:30 a.m. each day.

There will be plenty of fun and refreshments for everyone. So children make it a point to attend.

Car-Truck Collision Critically Injures Man

A man was critically injured Tuesday morning around 10:40 as the result of a two-vehicle wreck on highway 16 in Priddy, Texas. Adolf Carl Thiele of Clifton, driver of the 1970 Ford station wagon involved in the collision

was listed in critical condition Tuesday afternoon.

His station wagon was hit in the side as he was attempting to turn around on highway 16 by a chevrolet truck going north. The truck belonging to W. D. Henry's Welding Shop of Rt. 2

Goldthwaite was driven by Henry's father, W. J. Henry. Mr. Henry was not hospitalized.

Thiele was rushed to Childress Clinic and Hospital by Wilkins Ambulance where he received medical treatment. A helicopter

then transferred Thiele to a Waco hospital.

Investigating officers were Highway Patrolman Ronnie Rush and Mills County Sheriff H. G. Brooks.



The 1970 Ford station wagon, involved in the collision Tuesday morning is shown here. The

driver of the vehicle, Adolf Thiele of Clifton, remains in critical condition in a Waco hospital at

press time Wednesday. — Laughlin Studio Photo

**THE GOLDTHWAITE EAGLE
and the
MULLIN ENTERPRISE**

Published Every Thursday at Goldthwaite, Mills County, Texas
PHONE 915-648-2244

G. Frank Bridges Editor and Publisher

An Independent Newspaper



SUBSCRIPTION RATES:

	Amount	Tax	Total
Mills and adjoining Counties, One Year	\$5.00	.25	\$5.25
Elsewhere in Texas, One Year	\$6.00	.30	\$6.30
Outside Texas, One Year	\$7.00	.35	\$7.35
Single Copy15	.01	.16

SUBSCRIPTIONS DISCONTINUED UPON EXPIRATION

Entered as Second-class Mail Matter at the Post Office in Goldthwaite, Texas 76844, under the Act of Congress of March 3, 1879.

HEREFORD MOTEL

Goldthwaite's Newest &
Finest Motel

Color TV, Swimming Pool,
Refrigerated Air

Special rate for Family Reunions

on Highway 84 North

Goldthwaite, Texas 76844

Phone 915/648-2288

**STATE CAPITAL
Highlights
AND
Sidelights**
by Bill Boykin
TEXAS PRESS ASSOCIATION

AUSTIN, TEXAS — Annual public hearings to determine auto insurance rates were held here this week (July 10) amid predictions that premiums will drop again this year.

Insurance Board Chairman Joe Christie expressed hope that evidence will bring a reduction for insurance buyers in most of Texas' 40 statistical rating territories.

This year's hearing was conducted against a backdrop of new legislation and a price freeze which applies to insurance as well as the usual review of accident frequency, claim cost and inflationary factors.

Laws which must be considered are comparative negligence, repeal of the guest statute, personal injury protection and the new deviation or competitive rating plan.

Texas Safety Association will also ask additional credit for persons completing the defensive driving course. Board rules now allow a 10 per cent reduction in auto insurance rates for those certified as having taken the course.

Meanwhile, House Insurance Committee Chairman Rep. Ben Bynum of Amarillo predicted the average premium will drop 10 to 15 per cent when new rates are set this fall.

Competitive rates may mean drops of as much as 20 to 30 per cent for drivers with good safety records, Bynum said. "Nobody can definitely state what the final rates will be until the statistics and the impact of new insurance laws are weighed in detail after the hearing," said Christie.

REVISION SCHEDULE SET — The Constitutional Revision Commission will meet here July 27-29 to review policy presentations of its seven standing committees on specific areas.

Commission members will hold briefings for the press during the three-day meeting. Members of the Texas Press Association and Texas Association of Broadcasters will meet with commission members on Friday, July 27.

Commission action on the committee reports will be taken September 6-8 and 13-15.

Consideration of the final document is slated for meetings September 20-22 and 27-29, and the presentation, together with supporting reports, November 1, followed by briefing of legislators in December.

Commission members bogged down at a recent meeting here on adoption of basic guidelines for their mission and postponed consideration of a statement of principles until their July 27-29 meeting.

Instead, they agreed tentatively to write a "revised" constitution — the minimum assignment of voters last November 7 when they directed wheels be set in motion toward overhauling basic state laws. Two members thought even that non-specific commitment was premature.

House and Senate committees, meanwhile, have been named to make preliminary plans for the January-May constitutional convention, draft rules and agree on procedures.

14 MORE GAS SUITS FILED — Atty. Gen. John Hill has filed 14 more suits to recover full market value of royalty gas produced from state lands. The first such suit was filed May 18 against Exxon Corporation.

The state contends it is not limited by long term contracts, nor to any regulated ceiling prices promulgated by the Federal Power Commission.

Defendants, according to state allegations, are selling gas at about 20 cents per 1,000 cubic feet, or less, while the market value is around 45 cents per 1,000 cubic feet.

Suits now filed cover about 80 per cent of all lease contracts involving gas royalties, Hill said.

COURTS SPEAK — A four-year prison term assessed Amarillo former State Rep. Walter Knapp for using \$1,200 worth of state-issued postage stamps to buy a used pick-up truck was affirmed by the Court of Criminal

Appeals, on a three-to-two split vote.

The same court reversed and remanded conviction and 20-year sentence of a Mineral Wells man for alleged delivery of heroin because of testimony concerning beatings by police officers.

AG OPINIONS — Law requiring finance reports by House speakership candidates is clear as to who may and may not contribute, the amounts, extent of expenditures allowed and other matters, Attorney General Hill held.

Department of Public Safety, Hill said in another opinion, is governed by statute which requires certification of accuracy of seller's invoice in purchases through the State Board of Control. Other purchases requiring disbursement by the comptroller form the operator's and chauffer's license fund must be accompanied by the vendor's certification of the invoice's accuracy in the usual manner, Hill continues.

APPOINTMENTS — In a major reshuffling, Gov. Dolph Briscoe appointed William T. Keenan of Houston executive director of the Governor's Committee on Aging, replacing Mrs. Carter Clopton of Austin.

Briscoe, at the same time, named Alton O. Bower of Austin chairman of the Committee on Aging.

Other recent appointments J. R. Taylor of Amarillo and John Biggs of Vernon to the Animal Health Commission.

Dr. Margaret Cigarroa of Laredo to the Board of Mental Health and Mental Retardation. Dr. Richard Hooker of Austin as gubernatorial school finance advisor.

J. R. Porter of Dallas to Tex. Mass Transportation Commission.

ROAD CONTRACT LETTING OFF — Monthly state highway contract lettings scheduled July 24-25 for 18 projects costing about \$22 million were cancelled due to failure of Congress to approve a federal aid bill.

Texas Highway Engineer B. L. DeBerry said the state had no alternative. Highway aid bills have been tied up in conference committee after the U.S. Senate and House passed different versions. Dispute is largely over diversion of highway trust fund revenues to urban mass transit.

The Highway Department in recent months has been financing all highway construction with state funds under an interim congressional action calling for reimbursement at a later date when the congressional bill is passed.

CITIES HONORED — San Antonio, San Marcos, Temple and Lubbock have been designated as national bicentennial communities.

The cities are to be recognized nationally during the Bicentennial observance of the American revolution in 1976. Thirteen other communities in Texas will also have bicentennial programs submitted for consideration.

SHORT SNOOTS — Harry Hubbard, AFL-CIO state secretary-treasurer, is challenging Roy R. Evans for the organization's presidency here in convention this week.

Governor Briscoe has asked designation of Newton County as a major disaster area due to June floods.

Hearing by the Railroad Commission on Coastal States Gas Corporation's request for rate increases has been postponed until July 23.

A House sub-committee's investigation of Artesia Hall continued here this week.

Thomas M. Phillips of Houston has been selected as the 1973 recipient of the Outstanding Alumnus Award of the University of Texas School of Law.

Rep. L. DeWitt Hale of Corpus Christi will head the House planning committee for the 1974 state constitutional convention.

The Governor promised to begin operating a new mobile field office in county seats over the state this month.

A new digest of hunting and fishing regulations has been printed for distribution by the Parks and Wildlife Department.

Shell Oil, now headquartered in Houston, heads the list of Texas' Top 100 corporations as rated by Texas Parade magazine.

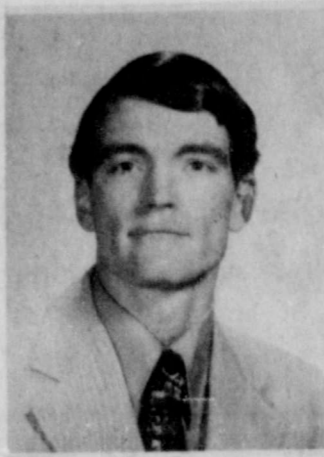

BERTRAM B. GEESLIN, JR.

**Bertram Geeslin
Enters
Medical Class**

HOUSTON, TEXAS (July 12)—Bertram B. Geeslin, 25, son of Mr. and Mrs. Bertram B. Geeslin of Goldthwaite, Texas, will be entering the freshman medical class of the Baylor College of Medicine July 9.

This class of 168 represents both the doubling of the medical class enrollment and the most heterogeneous class so far accepted at the college. Geeslin graduated cum laude with a Bachelor of Science from Baylor University in Waco, Tex. where he was a member of Sigma Pi Sigma honor society.

Thomas Jefferson introduced waffles to America.

Bolivia and Paraguay are the only South American countries having no seacoast.

Harding was the first President to speak over the radio.

**Rites For Ray Vance Harris
Conducted July 10**

Funeral services for Ray Vance Harris of Goldthwaite were conducted Tuesday, July 10, 1973, at 10 a.m. in the Wilkins Funeral Chapel with Wilkins Funeral Home in charge of arrangements. Elder James Robertson officiated. Interment was in the Goldthwaite Memorial Cemetery.

Mr. Harris was killed in a one vehicle accident Sunday morning. The loaded dairy truck he was driving ran off SH 82 about 12 miles west of Gainsville.

He was born August 1, 1940, in Mills County. On June 11, 1971, he was married to Janis C. Odom in Goldthwaite.

Mr. Harris, a member of the Baptist Church, is survived by his wife, Janis C. Harris, Goldthwaite; four daughters, Donna, Vallarie and Virginia Odom and Jennifer Harris all of the home; two sons, Stanley and Mike Odom

both of the home; his parents Mr. and Mrs. O. L. Harris of Goldthwaite; four brothers, Robert Lewis of Fort Stockton, Warren of Goldthwaite, O. J. of Pasadena and Roy Wayne of Atlanta, Georgia; and two sisters Mrs. Una V. Marsh of Houston and Mrs. Laverne Doss of Brooksmith.

Palbearers were Derlin Dale Marsh, Buddy Robertson, Sony Robbins and Don Rude.

A spring in Marlin, Texas turns ordinary glass, when dipped into it, to a clear and permanent amber.

The George West, Texas courthouse lawn holds a mounted Longhorn in a glass case. It is the last Longhorn steer of the great West herd.

CORRAL
DRIVE-IN THEATRE
SAN SABA, TEXAS
PHONE 372-5432
THURS., FRI., & SAT., JULY 12, 13, & 14
"Return of Sabata"
Starring Lee Van Cleef
SUN., & MON., JULY 15 & 16
"The Thief Who Came To Dinner"
Starring Ryan O'Neal

**In The Matter Of The Quarterly Report
Of**

JEWEL YEAGER

Treasurer, Mills County, Texas

In The Commissioners' Court

July Term, A. D. 1973

On this day, the 9th day of July, 1973, in the Regular Session of the Commissioners' Court of Mills County, Texas, came on for examination the quarterly report of Jewel Yeager, Treasurer of Mills County, Texas, for the quarter beginning April 1, 1973, and ending June 30, 1973 filed herein on the 9th day of July, 1973, and the same having been compared and examined by the Court and found to be correct. IT IS THEREFORE ORDERED by the Commissioners' Court that the same be and is hereby approved; and it appearing to the Court that during said time the said County Treasurer had received for account and credit of, and paid out of, each of the several County Funds the amount set forth, and leaving the balance of each of said funds as follows, to-wit:

FUNDS	BALANCE April 1, 1973,	RECEIPTS	DISBURSE- MENTS	BALANCE June 30, 1973.
Commodity	\$ 391.11	\$ 1,873.98	\$ 1,845.30	419.79
Highway 84 Sinking	8.16	-0-	-0-	8.16
Social Security	-0-	3,368.30	3,368.30	-0-
Library	342.72	15.21	157.27	200.66
Precinct No. 1	8,308.19	16,280.50	5,282.84	19,305.85
Precinct No. 2	3,549.27	18,640.00	4,526.26	17,663.01
Precinct No. 3	4,830.04	19,047.00	8,790.53	15,086.51
Precinct No. 4	1,934.48	13,808.00	4,768.09	10,974.39
Jury	5,116.65	46.31	333.57	4,829.39
Bridge Repair	1,823.72	-0-	-0-	1,823.72
General	33,447.43	2,353.81	8,731.83	27,069.41
Road and Bridge	35,843.33	35,786.21	60,800.00	10,829.54
Courthouse	3,369.84	15.21	-0-	3,385.05
Lateral No. 1	9,515.49	-0-	-0-	9,515.49
Lateral No. 2	4,352.54	-0-	-0-	4,352.54
Lateral No. 3	2,760.15	-0-	-0-	2,760.15
Lateral No. 4	3,476.71	-0-	-0-	3,476.71
Officers' Salary	14,862.67	12,812.61	7,257.09	20,418.19
R & B Special	10,176.95	222.86	4,717.16	5,682.65
Soil Conservation	733.48	15.26	-0-	748.74
Revenue Sharing	7,434.00	11,515.00	10,508.41	8,440.59
	\$152,276.93	\$135,800.26	\$121,086.65	\$166,990.54

And that said amounts include balance on hand and amount received and paid out of each of the respective funds since the filing of the preceding quarterly report of said County Treasurer, and during the period above stated, and that the said separate amounts as therein shown are correct.

IT IS THEREFORE ORDERED by the Court that the said quarterly report be, and the same is hereby in all things approved; and the Clerk of the Court is hereby ordered to enter the said report, together with this order, upon the minutes of the Commissioners' Court of Mills County, Texas, and the proper credits be made in accounts of said County Treasurer in accordance with this order.

WITNESS our hands this the 9th day of July, A. D. 1973.

- | | |
|--|---|
| CECIL EGGER
County Judge | W. R. LINDSEY
Commissioner Precinct No. 3 |
| B. B. ROBERTS
Commissioner Precinct No. 1 | HAWLEY B. JERNIGAN
Commissioner Precinct No. 4 |
| FRED WALL
Commissioner Precinct No. 2 | |

Sworn to and subscribed before me by each of the members of the said Commissioners' Court this the 9th day of July, A. D. 1973.

(Seal)

Published July 12, 1973
The Goldthwaite Eagle

WALTER A. BRYANT
County Clerk, Mills County, Texas

TAPPAN
REFRIGERATOR
12.2 Cubic Feet of Storage
Now For Just \$179⁹⁵
Reg. \$209.95



21 Cu. Ft.
'Side by Side'
REFRIGERATOR
Reg. \$579.95
Now only \$529⁹⁵

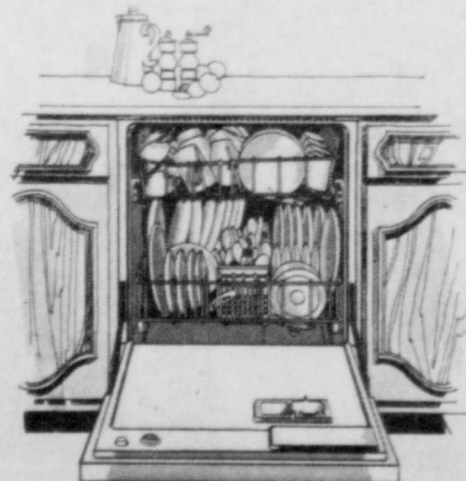

TAPPAN
Dishwasher
7-Cycle
'Do Everything Model'
Reg. \$289.95
Now Only \$259⁹⁵

TAPPAN
WHEN YOU HAVE
A CHOICE

Special Pre-Inventory June

SALE

on Quality
Tappan Appliances



Tappan Gallery
Range
Reg. \$385.95
Now Only \$359⁹⁵

**Picture Frames—
Big Selection
In Stock**

**WICKER
STUDIO**

North Parker Street
Dial 648-9471
Open 8 a. m. To 7 p. m.
Monday through Saturday

CENTRAL TEXAS ELECTRIC

NORTH 'Y'

GOLDTHWAITE

Vacationers ...
Insure Before You Go.
Luggage - Life Accident
Stacy's Insurance Agency
648-2481 Goldthwaite

Evaporative Coolers
Good selection now in stock for immediate delivery in time for your summer cooling requirements.
Full Line of Repair Parts & Accessories!
Geeslin Gas Company
Virgil Geeslin Phone 648-2712

First Baptist Church
Mullin, Texas
Vacation Bible School
July 16 thru July 20
Ages 3 years thru 6th grade
8:30 thru 11:30 each day
Fun and Refreshments

DON'T LET YOUR PAINT GET INTO SCRAPES LIKE THIS!



Beat Paint Blistering with MINNFLOX LATEX HOUSE PAINT

- Let's moisture through... eliminates unsightly blistering
- Takes half the time to apply... lasts twice as long, too!
- 1 coat Repainting... no primer needed
- Hundreds of style-setting, fade-resistant colors to choose from
- Quick water clean-up... dries in minutes.

BARNES & McCULLOUGH
"Everything To Build Anything!"
Phone 648-2411 Goldthwaite, Texas

WHEN THE OLD BIRD WAS YOUNGER

10 Years Ago—

(Taken From Eagle Files of July 11, 1963)

Don Barnett of the Goldthwaite FFA Chapter, Rt. 3, Mullin was named as co-winner of the Santa Fe Railway College Award at the State FFA Convention at Lubbock. Carol Seilheimer, Tarleton State College sophomore from Priddy and James Blackburn, a college freshman from Goldthwaite, have been selected for a scholastic "T" award based on academic performance during the fall and spring semester of the 1962-63 school year.

Frank Creek, 38, of Comanche, son of Elmer Creek and grandson of Mr. and Mrs. Jack Creek of Goldthwaite, was killed by lightning last Friday, while on a three-day tour in Wyoming.

Major and Mrs. R. A. Cox and daughter, Karen, of Shreveport, Louisiana, are visiting Mrs. Cox's parents and grandmother, Mr. and Mrs. P. L. Hancock and Mrs. Loretta Ingram.

Deposits at Mills County State Bank increased over one million dollars in the past year. Mrs. Barbara Ratliff, bride-elect of Gene Burton, was complimented with a miscellaneous bridal shower in the banquet room of the First Baptist Church of Goldthwaite.

Mrs. Eileen White of Pasadena, California, returned to her home Friday after a three week visit with her sister, Mrs. M. O. Childress and Rev. Childress. Earl Nowell and daughter of Mesa, Arizona, spent the holiday with Mr. and Mrs. Hugh Nowell and granddad. (Chappell Hill News)

Mrs. Carrie Hereford and Mrs. Lila Ward spent the Fourth with Mrs. Lora Maund and Ed Evans. (Scallorn News)

25 Years Ago—

(Taken From The Eagle Files of July 16, 1948)

Mrs. E. R. Slocum of Hobbs, New Mexico, writes that she enjoys the Enterprise each week. She is better known here as Miss Agnes Johnson. Mr. and Mrs. W. S. Keating and Mrs. A. H. Pickens visited Barney and Autry Keating and families in Brownwood the latter part of the week. (Mullin News)

Mr. and Mrs. John Finley from Missouri spent the week end visiting with her sister, Mrs. Jane Nickols and family.

Mr. Coleman Burnham and son came over from San Saba Tuesday to visit her sister, Mrs. Terrell Casbeer.

Mrs. Charles Wright of Mullin and little grandson visited several days last week with her mother, Mrs. Ora Black.

Mrs. Howard Ethridge and sons, Jimmy and Tommy Ray of Grand Prairie have been visiting her mother, Mrs. Addie C. Davis and Charles.

Mr. and Mrs. Mel Booker, Mr. and Mrs. Lynn Nix, Mr. and Mrs. Lee Kendall and Mrs. E. L. Pass attended the singing at North Bennett Sunday.

Mr. and Mrs. M. L. Heath and family attended Sunday School at North Bennett and were dinner guests of Mr. and Mrs. Raymond Booker. (Chappell Hill News)

Those students on the Distinguished Honor List and spring honor list at John Tarleton College were Jim Tom House, Warren G. Brannan, Bobby D. Green and Anna Gene Hale.

There will be a three-act play put on at Jones Valley on Friday, July 16th. Mrs. J. D. Berry is Aunt Emma, the old maid. Her two lovely nieces are played by Mrs. Billy Hale and Miss Doris Smith.

GOAT MILK for sale. Apply at Locker. Bring bottle please. Mrs. Mahala Warren.

40 Years Ago—

(Taken From The Eagle Files of July 21, 1933)

Last Friday afternoon there was considerable damage done by wind in the Chesser Valley

section, west of Mullin, and in the Newburg and Mount Olive communities. The storm blew down trees and a silo and several buildings.

Mr. and Mrs. W. T. Keese have been enjoying the visit of their children.

Mr. and Mrs. G. B. Wallace have received the announcement of an 8-pound son in the home of Mr. and Mrs. Gib Wallace of Eola. (Mullin News)

Supt. A. H. Smith and family are expected to arrive in a few days to become citizens of this town. They will occupy the Weatherby residence, north of the Baptist Church, on Fisher Street.

The Lubbock Avalanche says of a Mills County golfer: "Hollis Blackwell, Texas Tech student, registered from Goldthwaite, joined golfdom's great Sat. when he holed out for an ace on the short No. 2 hole at the Lubbock Meadowbrook course.

"An iron shot that found the mark perfectly soared high over the deep valley between the tree and the green that so often proves disastrous to the ordinary golfer, qualified Blackwell for the "Dodo Club," one of the most exclusive of the country, by making a hole in one."



STEVE BABY

Mr. and Mrs. Terry Steve of Austin announce the arrival of their first child, a girl, Tracy Lynn, born July 3, 1973.

The little lady tipped the scales at 7 pounds 2 1/2 ounces.

Maternal grandparents are Mr. and Mrs. Milton Poer of Mount Olive community and paternal grandparents are Mr. and Mrs. Nile Harl of Austin.

Maternal great grandparents are Mr. Gover Poer of Mount Olive and Mrs. W. H. Bessent of Goldthwaite and paternal great grandmother is Mrs. A. R. Foster of Austin.

CLARK BABY

Mr. and Mrs. Tom Clark of Corpus Christi announce the arrival of a baby girl, Daryn Christina, born June 9, 1973, at 8:30 p.m. in the Spanish Memorial Hospital.

Maternal grandparents are Delmar and Dorothy Sears of Goldthwaite.

The mother is the former Arnette Sears of Goldthwaite.

GRELLE BABY

Mr. and Mrs. Michael Grelle of Rt. 2, Waco, Texas, are the proud parents of a baby boy, Michael Brent, born June 21, 1973. The little lad weighed 7 lbs. 3 ozs and has a little sister, Lisa Renee, who welcomed him home.

Maternal grandparents are Mr. and Mrs. Kenneth Coffman, Rt. 3, Goldthwaite and paternal grandparents are Mr. and Mrs. Omer Grelle, 211 Vista, Round Rock, Texas.

Great grandparents are Mrs. W. T. Alexander of Goldthwaite and Mr. and Mrs. George Grelle of Uvalde, Texas.

Mrs. Edleman Returns From Visit

Mrs. Leo Edleman has returned home from a 3 weeks visit with her daughter, Mrs. H. O. Gallenkamp in Corpus Christi, Texas. Her other daughter, Mrs. Vern Heikinen, Joe E. and LeAnn of Arlington joined them and they visited in Old Mexico and the famous "Kings Inn" at Loyola Beach, Texas.

Mrs. Edleman reports the heavy rains (14 inches in 5 days) was a sight. Looked as though the Gulf had moved inland.

Mr. and Mrs. Gallenkamp accompanied Mrs. Edleman home and plan to stay for a couple of weeks.

Pep Squad Bake Sale
Saturday, July 14
9:00 a.m. until 12 noon
Mills County State Bank



JOHN N. DE FOORE

YH's Elect 1973-74 Officers

John N. DeFoore, of the Pastoral Care and Counseling Center of Abilene was the speaker for the July meeting of Mills County Young Homemakers.

Officers for the 1973-74 year were elected and will be installed at a banquet August 11.

The incoming officers will be: President, Wanda Allen; Vice president, Sara Rudd; Secretary, Glenda Lemke; Treasurer, Sue Cockrum; Reporter, Thresa Black and Historian, Joy Barnett.

Kathi Campbell On ACC Dean's List

ABILENE, TEXAS — Mrs. Kathi Head Campbell, daughter of Mr. and Mrs. Thurman Head, Rt. 2, has been named to the dean's honor roll for the 1973 spring semester at Abilene Christian College.

Mrs. Campbell is a senior home economics major and a 1970 graduate of Goldthwaite High School.

She was one of 465 students who enrolled in at least 12 semester hours and had at least a 3.45 grade point average on a 4.0 scale.

Mills County Commission Co.

July 6, 1973
Sale starts at 10:30 a.m. each Friday.

STOCKER STEER CALVES:
Light Wt. 200-250-lb. — 60.00-75.00.
Medium Wt. 350-450-lb. — 55.00-62.00.
Heavy Wt. 450 lbs. and up — 48.00-55.00.

HEIFER CALVES:
Light — 55.00-60.00
Medium — 50.00-55.00
Heavy — 45.00-50.00

Butcher Calves — top quality 450 to 600 lbs. 43.00-45.00

Cows and Calves — most pairs \$350.00; 425.00 per pair. Outstanding pairs to \$510.00

Stocker Cows from 29.00 to 36.00 per lb.

Fat Cows — 29.00-31.00
Cutters — 27.00-30.00
Canners — 22.00-27.00

BULLS:
Calves — 50.00-57.00
Light — 44.00-50.00
Heavy Bulls — 35.00-39.50

SHEEP MARKET
Fat Spring Lambs — 70 to 90 lbs. 34.00-36.00
Spring Feeder Lambs — 32.00 to 35.00

Fat Old Crop Lambs — 80 to 105 lbs. 28.00-31.00
Clipped Feeder Lambs — 25.00 to 29.00

Stocker Ewes (Mixed ages) — 14.00 to 18.00 head.
Yearling Ewes — 24.00 to 28.00 hd.
Weighing Sheep—Ewes 13.00 to 16.00 and bucks 14.00 to 17.00.
Yearling Muttons 18.00-25.00; Aged Wethers 13.00-16.00.

ANGORA GOATS
Weighing Muttons (in hair) 18.00 to 22.00; Clipped 16.00-17.50

Weighing Stocker Nannies (in hair) 18.00-22.00; Clipped 14.00-18.00
Kids — 8.00-11.00 hd.
Billies — 17.00-20.00

1 to 2 yrs. old Stocker Muttons 13.00-17.50 head
SPANISH GOATS
Nannies — 12.00-15.00 hd.
Kids — 9.00-13.00 hd.

Max Factor Cosmetic SALE

Skin Freshener, \$5.00 value \$2.75
Moisture Essence Lotion, \$6.00 value \$3.50
Moisture Essence Cream, \$5.75 value \$3.75
Liquid Cleanser, \$4.00 value \$2.75
Eye Cream, \$4.00 value \$2.50
After Sun Moisturizer Special \$1.95

Toujours Mor or Fame Spray, only \$3.00 each
Hurry - - These Special Prices are for a Limited Time Only!

HUDSON DRUG Goldthwaite
What you want When you want it.

San Saba Peak

MRS. DUTCH SMITH

Well, we have been very busy all last week getting ready for our Golden Anniversary. We had a wonderful day with so many friends calling. I really don't know how many came but there was so many lovely gifts. It was so sweet of those who came for they just made our day.

Also to those who called. Visitors of ours since last Sunday were Mrs. Lula Marrsey of Goldthwaite, Homer Eckert and Mr. and Mrs. Bill Lewis all of

Goldthwaite, Mrs. Fred Whittingburg of Lometa, Mr. Mack Horton, Mr. Tip Heathery, Mr. and Mrs. Owen Smith of Arlington, Mr. and Mrs. Boon Rainey, Mr. and Mrs. Fred Laughlin, Mr. and Mrs. Bud Conrad of Lometa and Mr. and Mrs. Johnnie Smith and Cliff of Burnett.

Mrs. Bill Lewis and Sandra spent last week in Temple to be with her sister, Mrs. Clayton Gage who is very ill.

Our neighbor Bill Hightower, is home from the hospital.

We had a letter from our friends in California stating that her husband had eye surgery but that he was doing fine. He can't see very well yet but he hadn't

gotten his glasses yet. We hope he will soon get his glasses and be able to see.

Sunday evening our daughter, Billie Helen, and grandson, Jimmy, Melody and Little Sid, came and we enjoyed them so much.

My brother, Bill Harris, of Lometa ate lunch with us yesterday.

Owen Smith went fishing and we had a cat fish for supper Friday night. Boy, it sure was good.

Two signers of the Declaration of Independence became president—Washington and Madison.

Condensed Statement Of Condition

AT THE CLOSE OF BUSINESS
JUNE 30, 1973

CHARTER NO. 369

RESOURCES	
Loans and Discounts	\$ 8,180,852.19
Federal Funds Sold	2,000,000.00
Banking House	69,888.00
Furniture and Fixtures	1,440.37
Other Real Estate	9,392.74
Other Assets	134,774.37
Cash and Due from Banks	\$1,883,548.46
U.S. Government Securities	1,986,416.46
Other Bonds and Securities	4,155,224.27
TOTAL RESOURCES	\$18,221,346.86
LIABILITIES	
Capital Stock	\$ 300,000.00
Surplus	300,000.00
Undivided Profits	709,330.20
Unearned Interest	151,578.57
Reserve for Bad Debts	124,014.06
Other Reserves	128,500.00
Dividends Payable	15,000.00
Other Liabilities	69,065.05
Deposits	16,423,858.98
TOTAL LIABILITIES	\$18,221,346.86

Each depositor insured to \$20,000

FDIC FEDERAL DEPOSIT INSURANCE CORPORATION

Mills County State Bank
Goldthwaite, Texas
Serving Mills County Over 84 Years

READ and USE CLASSIFIED ADS

CLASSIFIED RATES

5c per word including name and address, for first insertion and 3c per word for each subsequent insertion. Count initials as one word.
Minimum charge \$1.00.
Legal notices same as above rates.

Memorial tributes or Resolutions of Respect and all other matter not news will be charged for at regular advertising rates. No charge is made for news of Church or other public gatherings where no admission is levied. Where admission is charged or where goods or wares are offered for sale, the regular advertising rates will be applied.
Cards of Thanks, \$4.00.
All advertising is cash with order except where accounts have been established.

FOR SALE

Second hand furniture for sale.

A. A. CLINE REAL ESTATE
Phone 648-2292, Res. 648-3177
Goldthwaite, Texas 76844
2-8-tfc

FOR SALE — Metal Storage Tanks, Dal-Worth Paint, black lights, posters, gaggifts, bumper stickers.
Tischler's House of Color
Goldthwaite, Texas 76844

FOR SALE — Several choice young horned Hereford bulls of breeding age. All registered and reasonably priced. Oran Carothers at 948-3615. 5-10-tfc

FOR SALE — 1972 Trailer house, furniture and propane gas tank. 50 acres, highway frontage; 104 acres, some improved grasses; 250 acres, some deer. 29 per cent down. 598 acres, 29 per cent down. Listings are needed and appreciated. Ray Duren Real Estate, 1010th Street Box 543, Goldthwaite, Texas, Telephone 648-2500. 7-5-2tc

FARM SALE — Thursday, July 12, by L. E. Caldwell, 2½ miles north of Mullin, highway 573. Due to health reasons have sold farm and everything goes at bargain prices. Pickup, farm equipment, household furnishings, fine hay and many antiques. 7-5-2tp

FOR SALE — One used 80,000 BTU output gas furnace. Also one 15 KW electric furnace. Very reasonable. Call 648-3452, Central Texas Electric, North Y, Goldthwaite. 7-12-3tc

FOR SALE — Self catching cattle head gates. One man can operate. Lloyd's Welding and Machine Shop. 7-12-tfc

RENPRO CABINET SHOP
1101 Parker St., Goldthwaite
Phone 648-3254
• Custom-Made Cabinets
• Store Fixtures

BETTER HEARING
BRYANT HEARING AID SERVICE
208 S Oakes San Angelo, Tx

WATER WELL REPAIR AND SERVICE
Call 985-3667

N. D. WRIGHT
OWNER and OPERATOR

MATRESSES
+ New and Renovate
+ Choice of Ticking
+ Choice of Firmness
+ New Innerspring Unit
+ Cleaned, Felted Cotton
+ New Mattress Guarantee
Visit Our Sleep Shop
1507 Austin Ave., Brownwood
WESTERN MATTRESS CO.
IN GOLDTHWAITE
CALL 648-2294

ANNOUNCEMENTS

DEAD ANIMAL SERVICE — As near as your nearest telephone. Phone (Area Code 817) 386-3303, if no answer try 386-3642. Service charge \$3.00 under 50 miles and 15c per mile over 50 miles from Hamilton. Hamilton Rendering Co., Inc. Hamilton, Texas. 2-22-tfc

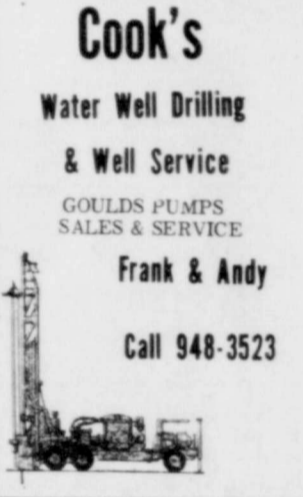

Cook's
Water Well Drilling
& Well Service
GOULDS PUMPS
SALES & SERVICE
Frank & Andy
Call 948-3523

Paint and Body Shop
AUTOMOTIVE REPAIRS
Gene Shelton
Body Shop
And Garage
Phone 648-3226
On San Saba Highway

QUALITY DRY CLEANING
CITY CLEANERS
Member Dry Cleaners
Institute Of Texas
Phone 648-2266
Goldthwaite, Texas

BUNE CLIFTON — T. W. WINTERS — T. E. WINTERS
Lampasas Livestock Auction
Lampasas, Texas
CATTLE
WEDNESDAYS 12:00 O'clock Noon
Phone, Day or Night
Area Code 512-556-3611
Or Mills County Area,
Big Valley Ex. 938-5388

REAL ESTATE

See Us For All Your REAL ESTATE NEEDS
Your Real Estate Sales Is Our Business, Not A Side Line.
We give our Full Time and Attention to serve your needs.

Listings wanted and appreciated.
A. A. CLINE
REAL ESTATE BROKER
Phone 648-2292, Res. 648-3177
Goldthwaite, Texas
FLORRIE BURRUS
Real Estate Sales
Phone 938-5327
A. 79-tfc

FARM AND RANCH Sales or Trades. Listings appreciated. If interested contact Joe Green, Center City, Rt. 3, Goldthwaite, Texas. Phone 948-3321.

We need acreage, Farms and Ranches. Buddy Coble Real Estate, Telephone 817-277-9916, Box 367, Arlington, Texas. 3-22-tfc

WANTED — We need acreage, farms and ranches. "Bum" Walters, Leone Lane Real Estate, 321 East Commerce, San Saba, Texas. Telephone 915-372-3859. 7-5-2tc

FOR SALE — 1½ acres on Highway 84 in the vicinity of the North Y. Contact Raymond Wilcox, phone 648-3133 or 948-3562. 7-12-2tc

BUSINESS SERVICES

BACKHOE SERVICE — Brand new John Deere equipment. Experienced operators for digging foundations, sewer lines and septic tank installations.
HAULING — Yard dirt, cliche, concrete gravel and washed mortar sand. Prompt daily deliveries.
FOR RENT — Steel scaffolds and plywood forms. Truett Aldridge. Phone 648-2424. 1-11-tfc

CALL A. W. Brumalbor for tree spraying, termite pest control, and septic tank cleaning and repairing. For licensed exterminator phone 386-5028 or write P. O. Box 403, Hamilton, Texas 76531. 5-31-tfc

Marshall, Texas, was once the capital of Missouri!

FAST, DEPENDABLE
Film Developing
Hudson Drug

CALL
L. J. PIGG
For
Septic Tank Cleaning
and Concrete Tanks
for sale and
installed.
Call after
5:00 p.m. 386-3873
Route 3, Hamilton, Texas

QUALITY is the difference
Quiet, Thrifty Dependable
LENNOX
Central Air Conditioning
Enjoy it NOW!
Wilcox & Head Electric
Phone 648-3133
Goldthwaite

AMBULANCE SERVICE
PHONE 648-2255
Roy Wilkins
Funeral Home
GOLDTHWAITE, TEXAS

MISCELLANEOUS

SPECIAL PURCHASE SALE— 8-Foot Fluorescent fixtures, complete with ballast and bulbs, only \$12.00 per set, plus installation. Call 648-3452. Central Texas Electric, North Y, Goldthwaite. 7-12-3tc

ONE GROUP Summer Fabrics. Regular 98c to \$1.49. Special 79c a yard. Blackburns Fabric Department, Goldthwaite. 7-12-tfc

Don't Scratch That Itch!
USE ITCHE-ME-NOT!
Contains 4 ITCHE-STOPPERS to quiet itching in minutes; antiseptic kills germs, speeds healing. Fine for eczema, foot itch, insect bites, poison ivy, other surface rashes. In 15 MINUTES the itch is GONE or you get your 99c back. Ask for ITCHE-ME-NOT. NOW at Hudson Drug

FOR SALE — 1963 Falcon, very clean. Gas cook stove and electric refrigerator. Contact Booger Kauhs, Telephone 648-2291, Goldthwaite. 5-17-tfc

UPHOLSTERING
ALL TYPES, furniture, cars, pickups, boats. See our samples at Rind's Upholstery, Phone 648-2717, 1208 Hanna Valley Road. 6-19-tfc

ATHLETE'S FOOT GERM
HOW TO KILL IT.
IN ONE HOUR.
Strong, quick-drying T-4-L checks itch and burning or your 99c back at any drug counter. Then, in 3-5 days your infected skin sloughs off. Watch HEALTHY skin appear! NOW at Hudson Drug

ANTIQUE & GIFT SHOP NOW OPEN — Come see! Mills Co. Lumber & Supply, Phone 648-3400, Goldthwaite. 2-22-tfc

KEYS MADE while you wait. Brass or colorite. Blackburns Variety Store, Goldthwaite. 7-12-tfc

IRRIGATION EQUIPMENT
A complete line of irrigation equipment. Pumps, pipe, fittings, volume guns, and circle systems. Let us help you with your irrigation needs. Largest supply in Central Texas. Kimmell Irrigation Supply Highway 16 De Leon, Texas 76444 Phone 817-893-6266 2-15-29tc

FISH BAIT: Live minnows, worms, goldfish, and crawfish. Frozen shad gizzards, shad, liver, shrimp. Also blood bait. A. C. Williams Bait Station on Waco Highway, Goldthwaite. 4-18-tfc

SEWING MACHINES — New or used from \$20.00 to \$400.00. We buy, sell or repair all makes and models and carry parts for all brands. Call 648-2591. 6-21-4tp

THE LIVING BIBLE — The worlds most readable Bible for the whole family, only \$8.88 at Blackburns Variety Store, Goldthwaite. 7-12-tfc

UPHOLSTERY WORK
For all your needs. Furniture Cars, Boats, Etc. Extra large stock of fabrics to choose from to fit your budget. Come see us or call 648-2261. Spradley's Furniture & Upholstery, on Fisher Street in Goldthwaite. 1-8-tfc

SPECIAL — Used Freezers. Several models in stock. Wilcox & Head Electric, Phone 648-3133, Goldthwaite. 7-12-3tc

GARAGE SALE — Thursday and Friday, 1419 Reynolds St. Kathy Koen and Liz Truett. 7-9-tfc

SPECIAL — Loe Latex Paint. \$2.88 a gallon. Barnes & McCullough Lumber Co., Goldthwaite. 3-1-tfc

FOR SALE — 1969 Ford 2½ ton bobtail truck. Also ¾ inch plywood. Contact E. F. Norwood, 948-3349. 7-12-tfc

Dr. Merle M. Ellis
OPTOMETRIST
308 Citizen's
Nash Bank Bldg.
Brownwood, Texas
Glasses — Contact Lens
Call 646-8778 or write
P. O. Box 149
For Appointment

FARM & RANCH

A GRASS SUPREME — Greer's Ailaha Bermudagrass is now available in Mills County by contacting E. E. Welch, 512-693-2943, Marble Falls. It is totally superior to any of the established varieties of bermudagrass or crossbred varieties. It's growth is amazing, its root system is tremendous. It is truly a grass SUPREME. 6-7-tfc

Brahman Bulls
BREEDING AGE
AND
YEARLINGS
CONTACT:
Dan Jones
ROUTE 2, BOX 137
LAMPASAS, TEXAS
PHONE 512-556-5952

ALICIA BERMUDAGRASS CUTTING — Sold by the bushel or pick up load. For this superior variety of bermudagrass call Willard Partin at 817-372-4646, Pottsville. 7-5-tfc

WANTED

WANTED — Old coins of all descriptions. U.S. or foreign. Will pay 40 per cent above face value for U.S. coins before 1965. Pay \$20.00 for 1909S Indian Head Cent. Pay \$50.00 for good 1877 Indian Head Cent. Pay \$2.25 for good U.S. Silver Dollars. I will make offer on any gold coins. Contact Jack Morgan at 648-3401, 902 First St. 6-14-tfc

WANTED — Responsible party to take up payments on a used electric organ, now in storage. Can be seen in this vicinity. Cash or terms to responsible party. Write: Credit Manager Plano-Organ Mart, 2124 Highland Mall, Austin, Texas 78752. 4-26-tfc

WANTED — Reliable party to distribute The San Angelo Standard Times in Goldthwaite. Ideal for young person, housewife or retired couple. Good transportation necessary. If interested call or write Standard Times Circulation Dept., P. O. Box 5111, San Angelo 76901, Telephone 915-653-1221. 7-12-tfc

WANTED — Licensed vocational nurse. Call Leisure Lodge in Lampasas, 512-556-6267. 7-12-2tc

HAY HAULING — Call James Muse at 948-3380. 7-5-2tc

QUALITY REUPHOLSTERY
Furniture and Auto Free Pickup and Delivery
Spradley's Upholstery Shop
Dial 648-2261
Fisher St. — Goldthwaite

BURIAL INSURANCE
For All Ages
Infants Through Old Age
Reasonable Rates
Payable Monthly, Quarterly or Annually

Stop in, Write or Phone for Application Blanks or Information.
WILKINS
Burial Association
Phone 648-2255
GOLDTHWAITE, TEXAS

AUTOMOTIVE

FOR SALE
1967 Chev. Pickup, six cylinder standard shift, real clean, new rubber, short narrow bed, one owner.

1968 Chev. Pickup, 8 cylinder standard shift, real clean, good rubber, long wide bed, one owner.

1966 Bonneville Pontiac, personal car, very good condition, new tires, new paint.

1972 Grandville Pontiac, personal car, very good condition, low mileage.
See these at Bosse's in Priddy. 6-21-tfc

FOR SALE — 1961 Chevrolet pick-up with 4-forward speeds. Fair condition. Call Weldon Lucas at 948-3382. 7-12-2tp

FOR SALE — 2 door '41 Chevrolet with four new tires. In good running condition. Call 648-3518. 7-12-2tc

FOR SALE or will trade for livestock a 1963 Ambassador Rambler with V-8 Motor. See E. O. Shepherd, Goldthwaite, Tex. 8-29-tfc

CITY PROPERTY

FOR SALE — Four bedroom home on 175' X 260' Lot. Contact Harold Yarbrough. 2-22-tfc

NEW HOME—3 bedroom, 2 baths, kitchen, dining room, den, carport, covered patio. Central heat and air. Carpeted and all electric. Contact Mills County Lumber and Supply, Telephone 648-3400, Goldthwaite. 5-10-tfc

HOME FOR SALE— Construction just underway. You can pick your paint, carpet, etc. Mills County Lumber and Supply, Goldthwaite. 5-10-tfc

RESIDENTIAL — Building lots for sale. All utilities available. Will build to suit. Contact Jim Smith. Phone 648-2411 or after 6 p.m. call 648-2475. 1-4-tfc

Building Lots for sale. Call Mills County Lumber Company. Telephone 648-3400. 6-29-tfc

FOR SALE BY OWNER — 3 bedrooms, central heat and air, large lot and the best neighbors in town. 402 Ridgeview Drive; Reason for selling, being transferred. Shown by appointment call L. J. Ward 648-3328. 5-31-tfc

The following visited in the home of Mr. and Mrs. Ray Davis Sunday: Mr. and Mrs. Lyndon Davis of San Bernardino, California; Mr. and Mrs. Jim Ethridge, Randy and Brad of Leander; Mr. and Mrs. Howard Ethridge of Mullin and Mr. and Mrs. Charles Davis of Grand Prairie.

FILL UP WITH
SHAMROCK
GREEN
GRASS
BRAND

Lock's Shamrock Service Center
J. A. Lock — Operator
At The North "Y"
Goldthwaite, Texas

PADGETT FLORAL
For All Your Flower Needs
CALL
Phone 648-2612
FTD Wire Service

CARDS OF THANKS

We wish to express our deep appreciation, love and many kindnesses shown to us by neighbors and friends at the passing of our loved one.

Your expressions of sympathy, the cards, flowers, and food were comforting to all of us.
May God bless all of you.

The Family Of A. E. Johnson
7-12-1tp

A million thanks for your flowers, cards, well-wishes and your kindnesses and help to us during my hospitalization in Scott & White Hospital. Tealaine and I will be forever grateful.
R. Glynn Raley D. O. 7-12-tfc

BUSINESS OPPORTUNITIES

WHY WORK FOR WAGES when you can own a business of your own? Nice business for sale. A. A. Cline Real Estate, Phone 648-2292 — Res. 648-3177 Goldthwaite, Texas 76844 7-13-tfc

MISCELLANEOUS

ELECTRICAL and air conditioning sales and service. Central Texas Electric and Air Conditioning, Goldthwaite. Phone 648-3452. 24 hour service. 5-18-tfc

NOTICES

CEMETERY WORKING NOTICE
Anyone interested in the upkeep of the Lower Big Valley Cemetery, please contribute to the Lower Big Valley Cemetery Fund, in care of Laura Nelson, Rt. 3, Goldthwaite, Texas 76844.

ABC Transmissions
706 W. Commerce
Brownwood, Texas
646-6349
Transmissions are our business

TEXACO
FIRE CHIEF
GASOLINE
JOHNSON BROS. TEXACO
Wholesale — Retail
Goldthwaite

See Us For
AUTOMOTIVE PARTS
JOBBERS AND DISTRIBUTORS
SHELTON AUTO PARTS
Phone 648-3312
2nd & Fisher
Goldthwaite, Texas

The Lasting Tribute...
MEMORIALS
Stacy's Monument Co.
Phone 648-2481 Goldthwaite

Late Thursday afternoon we received rain and a windstorm. Some large trees were rooted in our pasture last Friday afternoon.

There was damaged reported at the Howard Runnels place at the McCullough Ranch, at W. P. Oxfords blown trees and sheds down.

A. L. Crawford, W. W. Ray and W. A. Daniel all reported wind damage. F. H. Tiem reported wind damage and lightning struck a post that killed a bull.

We reported 1 inch and 7 tenths of Friday we received 7 tenths of rain. The wind blew down some of the tents at Mt. O meeting. There was plenty mud.

Mr. and Mrs. Danny Shipman and two children of Amar visited their grandparents, and Mrs. Pearl Shipman.

Mr. and Mrs. Ralph Now Mathew, Mark, Mary and Michael of Temple, spent the week with Mr. and Mrs. Hugh Now Mrs. C. V. Whatley spent Saturday with her mother, Mrs. Ben White, and Betty Brown and family doing nicely.

Mr. and Mrs. Albert Evans Jr. and children visited Mr. and Mrs. Albert Evans on Saturday. Mrs. R. F. Daniel and H. Porter at the Heritage Home a number of other folks. He reported them to be doing nice so we wish all the sick fast a speedy recovery.

We were sorry to receive the news early Sunday of the death of Ray Vance Harris. He was resident of this community and attended school at Priddy, was a truck driver and his funeral was turned on his way to Wichita Falls. He and his family are residents of Goldthwaite. We express our sorrow to his loved ones.

Today's Health News
Published by the American Medical Association

Pop right into your diet with a handful of popcorn! The right, the munchy crunch that lures you away from movie and into the theater needn't be the bane of your diet. In fact, it might help, if you must. (At least it might keep your mind off candy bars.)

According to Philip L. Whetstone, M.D., secretary of the American Medical Association's Council on Foods and Nutrition, one cup plain, large kernel popped has only 25 calories. But if you eat it with butter, the same cup yields 40 calories. And if you eat it with butter and salt, it's a whopping 135 calories. For tasty change, sprinkle granulated cheese on popped corn and eat for a minute — but add 25 calories for every tablespoon of cheese used.

Mullin Community News

MRS. JOHNNIE HOLLAND

We have been getting some very nice, much needed showers here and around Mullin. It looks like we could get some more before the day is gone. So many people are hoping for a little more rain on their corn, black eyed peas and etc.

A number of people from Mullin attended the Evangelistic Crusade in Goldthwaite Sunday night. I was unable to attend due to illness.

Danny Shipman, son of Amar and Mrs. Shipman, was not personally acquainted with Dr. Gaston Foose the guest speaker, I taught school several years in the Community where Mary and Michael were in the week.

Hugh Nowell, son of Mrs. Nowell, will serve the covered luncheon for the group on Saturday at the noon hour.

Miss Artie Mosier entered the hospital in Brownwood Monday afternoon. She is to have surgery Tuesday.

Mrs. Winona Murray has returned from a two weeks visit to Pueblo, Colorado, with her son, Billy Ray Smith and family.

Mr. and Mrs. L. S. McCormick, Jr. of Ft. Worth visited here for the holidays with his mother, Mrs. Vesta McCormick. She accompanied them to Eola where they are visiting with Mr. and Mrs. Gran Coor.

Mr. and Mrs. Cappy Wilkins are on vacation. Mr. and Mrs. Gilbert Chancellor are here taking care of Mr. Dick Kemp while the Wilkins are away.

Mrs. Fred Mosier is home from the hospital after having major surgery. She is staying with her son, Dale and family.

Several from Mullin attended the Spinks reunion the past weekend. It was held at the Legion Hall in Goldthwaite.

Jimmy, Gayla, Brad and Randy of Leander spent the 4th here with his parents, Mr. and Mrs. Howard Ehrbridge and with her mother — me.

"Twist" Black has been in the hospital in Goldthwaite, but is improving now.

teeth and bruises. Terry has not been confined to the hospital. We are all thankful that things turned out for them as it did. It could have been so much worse. These are two of my favorite boys in Mullin and lots of other folks feel the same as I do.

Attending the Shipman Reunion recently were the following: Mr. and Mrs. Marvin Shipman, Stevie and Hatley of Barksdale; Lorene Torpley and Sallerina of Midland; Willa Row, Tammy and Lawana of Midland; Mr. J. B. Shipman and mother, Z. Z. Shipman of Midland; Edna Shipman and A. J. Smith of Coleman; Lila Mae and Wilma Shipman of May; Laucille Karnes of Goldthwaite; Mr. and Mrs. Stone Shipman of Mullin and Mr. and Mrs. Sidney Shipman, Mike and Lynn of Camp Wood, Texas.

Also Mrs. Bill Modawell and children of Brownwood; Mr. and Mrs. Don Shipman and children of Mesquite; Nita and Shane Kalka of Mullin; Mr. and Mrs. Howard Rannels and children of Priddy; Mr. and Mrs. Dee Shipman and Treacia of Brady; Mr. and Mrs. C. M. Peel of Abilene; Mr. and Mrs. Fred Brown of Mullin; Mr. and Mrs. Roger Thurman and grandbaby of Camp Wood; Mr. and Mrs. D. A. Seale of Goldthwaite; Mr. and Mrs. J. F. Smith of Coleman and Bill Davis and children of Waco.

The oldest that attended were Z. Z. Shipman, 92 years; A. J. Smith, 83 years and Pearl Shipman, 83 years.

Texline, in the northern part of Texas, is closer to the capitals of Colorado, New Mexico, Oklahoma, Kansas, and Wyoming, than to Austin, the Texas capital.

America's first billionaire was John D. Rockefeller.

ALLDREDGE, WHISENHUNT INJURED IN ACCIDENT

Two of our own boys, Terry Allredge and Danny Whisenhunt gave us all a real scare last Thursday afternoon. They were returning from work in Brownwood, where they have been putting in lots of hours working on the highway and Terry was asleep. Danny went to sleep too, and of course he lost control of the pickup and it turned over. Danny is in the Temple hospital with a broken leg, but not injured seriously and Terry was not injured too seriously, some broken

GLADIOLA FLOUR
5 LB. BAG
59¢
Limit 1

Shurfine, Powder
Milk 12 Qt. **\$1.69**

Shurfine Fresh Shelled
Blackeye Peas 5 300 Cans **\$1**

Miracle Whip
Quart Jar **48¢**
Limit 1 w/\$5.00 purchase

Days-Ease, solid
Air Freshner 89¢ Value **59¢**

Shurfine TUNA 39¢ Can

Arrow Trash Can Plastic
Bags Box of 10 **49¢**

Family Scot Toilet
Tissue 4 Roll Pkg. **45¢**

VIVA Paper
Towels Large Roll. **39¢**

SAVE VALUABLE COUPON SAVE
A 10 lb. 11 oz. FAMILY SIZE Tide ONLY **\$2.49**
GOOD ONLY AT Schwartz Food Store WITH THIS COUPON
OFFER EXPIRES 7/18/73 WITHOUT COUPON \$2.99
LIMIT 1 COUPON PER PURCHASE

Prices to please you, Savings to help you

Nutty Treat
Mixed Nuts 13 Oz. Can **66¢**

Deodorant Spray
Arrid Reg. \$1.29 **69¢**

Shampoo Liquid
Prell Reg. \$1.15 **69¢**

Razor Blades
Schick Injector Reg. 89¢ Pkg. **49¢**

5¢
Limit 10 Jars with \$5.00 Purchase

"Frozen Buys"
Affiliated **Mellorine** 3 1/2 Gal. Ctns. **\$1**

El Chico Heat and Eat
Beef Enchilados 16 Oz. Pkg. **59¢**

"New pound size tubs"
Chiffon Soft,
Margarine Lb. **49¢**
2 lb Box **\$1.39**

"Best In Meat Buys"
Tender Beef
Cutlets Lb. **\$1.69**

Tall Korn Thick sliced
Bacon 2 Lb. Pkg. **\$1.88**

Affiliated All Meat
Bologna 6 Oz. Pkg. **39¢**

Season those B.E. Peas & Beans
Salt
Jowl lb. **49¢**

Boneless, Fillets of Ocean
Catfish lb. **88¢**

coupon
Anyone who has never purchased a Community Birthday Calender Present this coupon to a Young Homemaker and receive \$1 Discount on a \$2.50 Birthday Calender

Mobile Home Owners Why Swelter?

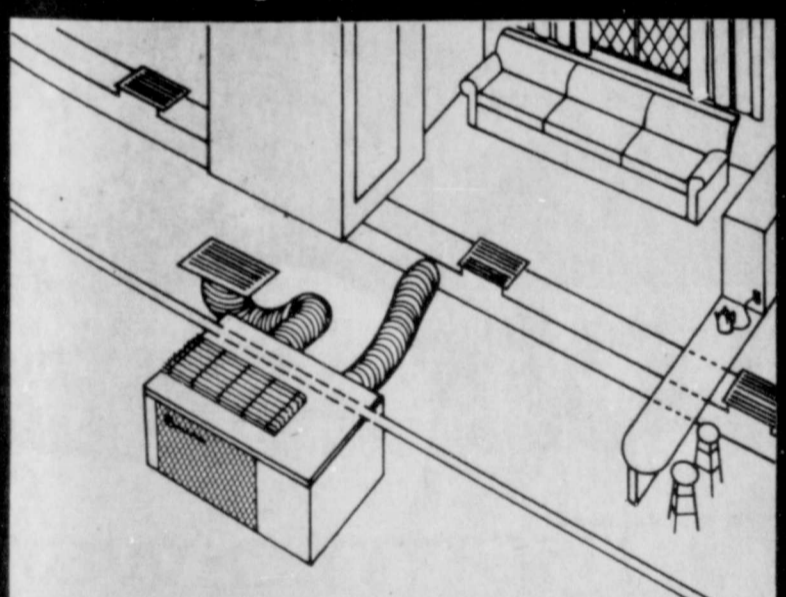

Now there is a Cooling System designed especially for Mobile Homes

Friedrich MOBILE HOME CENTRAL AIR CONDITIONING

- Designed for the unique requirements of a mobile home
- Available in remote or self-contained systems
- Saves you more in the long run

CENTRAL TEXAS ELECTRIC
PHONE 648-3452 "NORTH Y" GOLDTHWAITE, TEXAS

Prices Good Thursday, July 12 thru Wednesday, July 18, 1973

AFFILIATED **Schwartz Food Store** **GREEN STAMPS**
Goldthwaite, Texas



Dateline — Washington

BY BOB POAGE
U. S. Congressman

Early this week the Supreme Court ordered another revision of Texas Congressional Districts. In recent years many of our courts and many of our people have become so obsessed with the idea of "pure" democracy that I am afraid they are about to destroy the "representative" character of our government. In theory it is all fine to suggest that every District from which a governmental official is selected should have exactly the same number of people as every other similar District. But in practice, this often does not give the type of representation which I think is needed.

I think our country would be better served if each state could select for itself and in the manner it sees fit its representatives, as I am sure the farmers of our Constitution intended. Those who

have always lived in large cities have no understanding of the part that geography and distance play in proper representation. Nor do those who have not served in legislative bodies understand the importance of personal contacts between a representative and his people. While I am interested in letters and telephone calls from Dallas and Houston, I am not nearly as concerned about them as I am with communications from any place in our District, like Meridian or Rosebud, and every Congressman feels the same way.

A Congressional District in which there are 600,000 people, but which has been stable enough over the years to give the people an opportunity to know their Congressman, is likely to get much more actual representation (that is, reflection of the people's per-

sonal views) than a District of 300,000 where the lines have been changed so frequently that the people have had no acquaintance with the individual who tries to represent them. I therefore, feel, it was most unfortunate that the Supreme Court should decide (subject to unlikely review by the trial court) that the lines of all of our Texas Districts should be changed simply to assure that there was absolute mathematical equality in the number of people in each District. Actually, this equality existed only in April 1970 — the date of the Census — and is changing daily.

In the 11th District we will gain a number of fine constituents. We get all of San Saba, McCulloch and Brown and parts of Coleman, Comanche and Erath Counties. These are good people. I am happy to have them in our District but we will also be losing about the same number of fine people from Parker and the Western half of Williamson County. The net result is that we will have a total of 15 full counties, and only parts of four other counties in our District where neither the Congressman nor the constituents are going to know just exactly where the line is. I fear the court has strained at a goat and swallowed a camel and that the people will get a theoretical equality of numbers in each District, but will lose the very practical benefit of real personal representation.

It is good to be home and to meet my friends (we are in Texas this week). I have visited some of our new territory, some of the area which came into the District last year, and some of the counties which have been in the 11th District for many years. While I have been favorably impressed with our new territory and our new constituents, I realize, and I hope our people will realize, that it is going to be utterly impossible to have the personal contacts we have had in a smaller District. This is unfortunate, because people are best represented when they know and have frequent contacts with their representative. We will, however, do the best we can to at least know the problems of the different parts of the District if not the problems of the individuals and where we can help on individual problems, don't hesitate to write us. It is better to write than it is to phone, because we always need details such as serial numbers which we are much more likely to get correct in a letter.

I have never seen crop conditions look more favorable over our area, although as is usually the case at this time of the year most of the country would like to have "just one more" good rain. This is a great tribute to our Central Texas farmers. Just two months ago it did not look like anyone would be able to plant any crop because of the prolonged rains. We are too prone to overlook the fact that it took lots of work, planning, and a large investment in supplies and machinery to get this crop going. Farmers can't make those investments without the assurance of a fair return,

and if they don't make these investments, our supply of food and fiber is certain to be short. This is of vital importance to all our people. We must have food and fiber of it. That is why the Farm Bill which will be considered in Congress next week is just as vital to city people as it is to farmers.

This bill simply attempts to protect farmers from any disastrous drop in income. Without this assurance it will be impossible to finance the production of the food and fiber our people must have. In the long run, people cannot help themselves by driving farm prices down too low. When production is reduced prices are certain to ultimately go up to levels higher than would have otherwise been necessary. Who is there who does not realize that the recent freeze on the price of chickens at a level at which they cannot be sold at a profit is sure to reduce the supply in a few months? Who is there who is not concerned that the freeze on the price of milk is not likely to send so many milk cows to market that we may face a shortage of milk?

Without a farm bill consumers as well as producers are going to be hurt. The Senate has passed a bill with very high target prices. I would like to see farmers get these prices, but the Administration has repeatedly pointed out that they fear the expense of such a bill and made it very clear that the President will veto any bill containing these figures. I am convinced that he will do just what he says he will do in this regard.



Donald Marwitz and Linda Mills

Mills-Marwitz Engaged

Mr. and Mrs. Joe Dan Mills Sr. of Big Lake announce the engagement of their daughter, Linda Kay, to Donald Ray Marwitz, son of Mr. and Mrs. Willie Marwitz of Priddy.

Miss Mills and her fiancé are both graduates of Southwest Texas State University. The couple plans an August 4, 1973, wedding at the First American Lutheran Church in San Marcos.

Notice --

Our store will be closed from Monday, July 16 through Saturday, July 21st for vacation.

Please shop accordingly.

SPRADLEY

Furniture & Upholstery

Fisher St.

Goldthwaite

New Stock -

Western Tradition and
Oodee Cards!

Come by and see our beautiful line of all occasion and Christmas Cards.

5% Discount
on Christmas
card orders made
before September 1st.
(Postage is paid too!)

Mills County Lumber & Supply
Goldthwaite

NOW PAYING

6 1/2%

30-Month Certificates Of Deposit

And record interest rates on these saving plans:

- 5% on passbook
 - 5% on 30-day certificates of deposit
 - 5 1/2% on 90-day certificates of deposit
 - 6% on one-year certificates of deposit
- Interest Compounded Daily

Now more than ever is the time to begin a savings plan,

at the highest rates in our history.

Each depositor insured to \$20,000



Goldthwaite, Texas

Mills County State Bank

Serving Mills County Over 84 Years

9 oz. cup
29¢
WITH EVERY \$3 PURCHASE
START YOUR SET
TODAY!
EXCLUDING CIGARETTES

Keep this handy "Piece-A-Week" Schedule		
Date	"Piece-A-Week"	Price
July 12 - 18	9 oz. Cup	29c
July 19 - 25	12 oz. Tumbler	29c
July 26-Aug. 1	16 oz. Tumbler	29c
AUG. 2 - AUG. 8	14 oz. Bowl	29c

This schedule will be repeated two more times.

SPECIAL OFFER-NEW

OLYMPIAN Therm-o-ware

Durable, insulated serving ware keeps beverages and food piping hot or frosty cold.

- Start your set with the 9 oz. Cup. Pick up one piece at special price with each \$3.00 purchase, two with \$6.00 purchase, etc. Then follow schedule. No Coupon! No Limit!
- Practical as it is beautiful... polyethylene construction... dishwasher safe... break resistant. Build a complete set at remarkable savings with our "Piece-A-Week" plan.
- Choose your "Piece-A-Week" from three Designer Colors—Astric Gold-Grecian Avocado-Aegean Coral
- Companion Pieces Available in Grecian Avocado and Astric Gold

Date	Featured Piece	Price	Usual Price	Special Price
July 12 thru July 18	2 Qt. Beverage Server *Wait top for easy pouring with no drip spout.	\$3.99	\$1.20	\$2.79
July 19 thru July 25	3 Qt. Food/Salad Server Complete with salad fork and serving spoon.	\$4.49	\$1.00	\$3.49
July 26 thru Aug. 1	Serving Trays Ideal for entertaining and everyday use.	\$1.19	\$.30	\$.89
AUG. 2 thru AUG. 8	4 Qt. Ice Bucket Perfect for home entertaining.	\$5.49	\$1.29	\$4.29

COMpanion PIECE "FEATURE-OF-THE-WEEK"

JULY 12 THRU JULY 18

This coupon worth \$1.20 toward the purchase of

2 QT. BEVERAGE SERVER

\$3.99 PRICE

\$1.20 COUPON VALUE

\$2.79 WITH COUPON

CHOICE OF COLOR

VALUABLE COUPON

Clip this Coupon Now!

Your Friendly Family Food Store
JACK'S
1312 FISHER
Goldthwaite, Texas

GREAT MEAT BUYS

PAGE 7 THE GOLDTHWAITE EAGLE-MULLIN ENTERPRISE
Goldthwaite, Texas, Thursday, July 12, 1973



WE WILL DELIVER ONLY ON MONDAY
AND FRIDAY MORNINGS

FOLGER'S



1 LB. CAN **79¢**

(WITH COUPON)



GOLD MEDAL
Flour

5 LB. BAG **59¢**

WITH COUPON

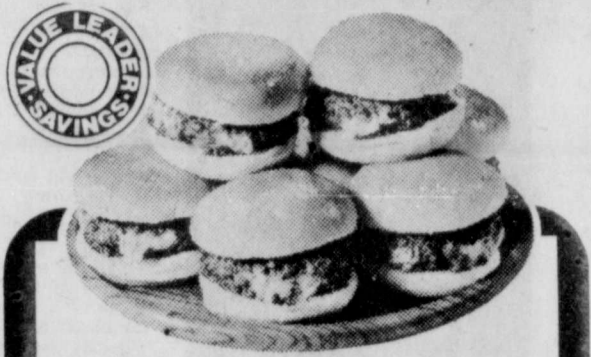

FRESH LEAN

Ground **BEEF**
LB. **89¢**

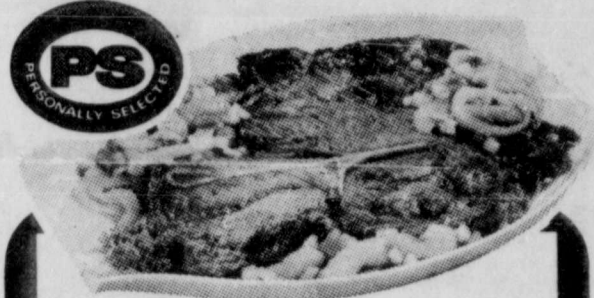

CHUCK

ROAST
LB. **89¢**

DECKER'S
QUALITY

Bacon LB. **99¢**

SHURTENDA BEEF

Steak Fingers
LB. **99¢**

PRESSED

Ham LB. **99¢**

The Value Leader has Fresh-Picked Values!

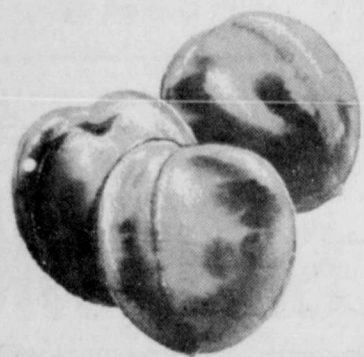

CALIFORNIA FRESH
Nectarines LB. **59¢**

Avaca dos CALIFORNIA CALAYO EACH **25¢**

Cabbage FRESH GREEN LB. **11¢**

Cherries SWEET BING LB. **59¢**

- Dairy Foods -

Biscuits TV SWEETMILK OR BUTTERMILK 8 OZ. CAN **9¢**

Mellorine PURE MILK 3 FOR \$1

- Frozen Foods -



REG. OR PINK
Lemonade 6 OZ. CAN **12¢**

Tater Tots ORE-IDA **53¢**

Crinkle Cut French Fries ORE-IDA

Sliced Strawberries TV 10 OZ. BOX **39¢**

Whipped Topping TV 9 1/2 OZ. **49¢**

Coca-Cola

REG. 32 OZ. BOTTLES

5 for **\$1**

(PLUS DEPOSIT)



FOLGER'S
INSTANT COFFEE
6 oz. Jar **\$1.09**

Cheerios
10 OZ. BOX **39¢**

(WITH COUPON)

AQUA NET

Hair Spray 13 OZ. CAN **49¢**

DEL MONTE
TUNA
FLAT CANS **49¢**

Charcoal 10 LB. ROYAL OAKS **89¢**

LIBBY'S
Cut Green Beans 4 16 OZ. CANS **\$1**

LIBBY'S
Sweet Peas 4 16 OZ. CANS **\$1**

Fruit Drinks H-I-C 46 OZ. CAN **39¢**

Towels GALA JUMBO ROLL **39¢**

WEEK LONG SALE

Specials Good
Thurs., thru
Wed., July
12 - 18, 1973

Your Friendly Family
Food Store

JACK'S

1312 FISHER
Goldthwaite, Texas



GOOD VALUE BATHROOM

Tissue
4 ROLL PKG. **29¢**

Cheerios 10 Oz. Box **39¢** With Coupon

WITHOUT COUPON 51c

Limit one per family

Offer Expires 7-18-73

12c JACK'S MINIMAX 12c

30c JACK'S MINIMAX 30c

FOLGER'S **Coffee** 1 LB. **79¢** With Coupon

Without coupon \$1.09

Limit one per family

Offer Expires 7-18-73

30c JACK'S MINIMAX 30c

16c JACK'S MINIMAX 16c

GOLD MEDAL **Flour** 5 LB. BAG **59¢** With Coupon

WITHOUT COUPON 79c

Limit one per family

Offer Expires 7-18-73

16c JACK'S MINIMAX 16c



Visitors In Davis Home

Mr. and Mrs. Ray Davis had the following visitors Sunday: Mr. and Mrs. Lynden Davis of San Bernardino, Calif.; Mrs. Susie Smith and Mr. and Mrs. Bill Harris and family all of Fort Worth; Mrs. Audrey Stark and Mrs. Dee Hammond and Mr. and Mrs. Charlie Frank Davis and family all of Goldthwaite; Mr. John Davis of Arizona; Mrs. Dee Nichols and boys of Eden and Mr. and Mrs. W. G. Kelcy of Fort Worth.

**Playday July 14
At Star Arena**

A playday will be held Sat., July 14, beginning at 8 p.m. in the Star Arena in Star, Texas. Tac will be given for each event. Persons from surrounding areas are invited to participate in the playday. An admission fee will be charged for each event.

**Services For
Reuben Emdy
Held July 5th**

Funeral services were conducted for Reuben Ray Emdy, a former Mills County resident, Thursday, July 5, 1973, at 1:30 p.m. Interment was in Fairlawn Cemetery in Chickasha, Okla. Mr. Emdy, born December 2, 1911, in Star to Mr. and Mrs. T. C. Emdy, had been a resident of Chickasha, Okla. for the past several years where he owned and operated the Emdy Real Estate Brokerage. Survivors include his wife; three sons, C. R. of Star, Glynn of Corsicana and Mike of Keller; one daughter Mrs. Brenda Corvin of North Hollywood, Calif.; two sisters, Mrs. Ozella Hunter and Mrs. Marguerite Cox both of Star.

**Chaperones
Needed For
Teen Building**

The Steering Committee for the TUB is asking that anyone who would be willing to chaperone the young people that attend the TUB contact a member of the Committee.

A large number of people have already done this, and the list has been exhausted. Some have chaperoned several times.

Presently, the TUB is open on Saturday and Tuesday nights. Unless some new people are willing to serve, Tuesday nights will have to be dropped.

If anyone can help with this project, please call. You may chaperone even if you do not have a child attending if you would like to.

If you do not wish to chaperone a dance, but would do regular events, please specify this to the person you call. Those who have already served do not need to call. Your name is already down.

Please call on of the following: (numbers in directory) Blake English, Mrs. DeWayne McCasland, Mrs. Robert Long, Kellis Landrum and Tom Cody Graves.



MR. AND MRS. THOMAS L. ROBELLO

Melba Seward, Thomas

Robello Say Vows June 30

Miss Melba Lon Seward and Thomas L. Robello exchanged June 30, 1973, in the Star Church of Christ. Minister Glenn Miller performed the double ring ceremony.

The bride is the daughter of Mr. and Mrs. John Seward of Rt. 3, Goldthwaite and the bridegroom is the son of Mr. Clement Robello and Mrs. Norma Smiley of Watsonville, California.

The platform was decorated with candellabra entwined with greenery. Two large bouquets of pink gladiolas and daisies stood beside the candellabra.

Given in marriage by her father, the bride wore a gown of organza and Venise lace. The bodice had long Gibson sleeves and a sweetheart neckline. Venise lace covered the bodice and capped the sleeves. The A-line skirt was hemmed in the lace. The veil formed the train. She carried a white lace covered Bible topped with a bouquet of pink roses, carnations, and babies breath.

In carrying out the traditions of wearing something old, the bride wore engagement rings belonging to her mother and mother-in-law. A penny minted the year of her birth was worn in her

shoe for good luck. Mrs. Rex (Sandy) Grozier was maid of honor. Bridesmaids were Mrs. Larry (Patsy) Blassdell and Miss Debbie Staggs. They wore empire floor length gowns of turquoise flocked gingham and picture hats with bands of ribbon to match the ribbon on their dresses.

Ronald and Donald Seward ushered the guests and lit the candles. They are brothers of the bride. Best man was Joe Bruns, brother-in-law of the groom. Groomsmen were Earl Smiley and Rex Grozier.

Sheryl Newton was the flower girl along with Jana Brooks. Tim Seward and Chad Seward, nephews of the bride, served as ring bearers.

Minister Pat Broolis accompanied by his wife, Kathleen, sang, "If," "Twelfth of Never," and "The Hawaiian Wedding Song."

For going away, the bride chose an off-white dress with pink accessories and a corsage of pink roses.

After the wedding trip to California, they will reside in Abilene where the groom is stationed at Dyess Air Force base.

From the County Agent

BY DANNY LONG
MILLS COUNTY EXTENSION AGENT

Coastal Bermudagrass, being one of the primary pasture grasses in the state, is well deserving of special attention by farmers and ranchers. Recently, there have been questions regarding cultural and management practices for coastal. It is hopeful that the following information will be of help.

The time of planting for coastal depends upon the area. Spring is generally considered to be the best planting time except in the extreme southern part of Texas. Fall is the best time for planting in extreme South Tex. because the weed problem is less severe at that time. Seedbeds should be well prepared, clean and firm and the soil surface practically level or smooth. Coastal Bermuda should not be planted in established stands of other perennial grasses.

Fertilization is necessary for quick establishment on soil of low to medium fertility. A soil test is the best and most accurate means of determining the type and amount of fertilizer needed for good growth.

Rate of planting is primarily determined by the availability of sprigs. The maximum spacing recommended for sprigs is 3 feet apart in 3 to 3 1/2 foot rows, which requires a minimum of 9 bushels of sprigs per acre. To get a more rapid ground cover, the sprigs may be spaced 18 inches apart in the row requiring 15 bushels of sprigs per acre or 12 inches apart in the row requiring 27 bushels of sprigs per acre. The rate can be increased even more at the discretion of the producer.

The ideal sprig placement is for one end to be 6 inches deep with the other end at or barely above the soil surface. Sprigs should not be covered more than two inches.

Grazing management is an important part of a good pasture program. Grazing should be controlled to prevent as much

trampling of forage as possible and to provide for maximum utilization. Rotation grazing will increase beef or milk yields from a high producing coastal pasture more than any other management practice in most areas of the State.

Hay from Coastal Bermuda

is generally of good quality. Coastal should be cut for hay when the plants are 14 to 18 inches high. The hay should be left in the swath until it is cured. The stage of plant development is directly related to the protein content of the hay. Generally speaking, the hay should be cut before it reaches 5 weeks growth. The protein content of the hay decreases as the matures.

Nitrogen is the most important nutrient in grass production. When moisture is available, coastal bermuda pastures should receive 30 to 60 pounds of nitrogen each time they are grown down or cut for hay or silage.



**Don't Keep
Your Money
In A Trunk...**

It may be picturesque, but it's not very practical. The smart way to save is by putting your money to work at high earnings here!

Dividends Paid Quarterly

- ☆ Highest Interest
- ☆ Insured Safe



Lampasas Federal Savings

and Loan Association

Phone 556-3627

405 E. 2nd St.

Lampasas, Texas

ELECTRICAL SERVICE

COMMERCIAL RESIDENTIAL

And INDUSTRIAL



CRAIG ELECTRIC

Ken Craighead

25 Years Experience
All Work Guaranteed

We Do **HONEST** Work

at **REASONABLE PRICES!**

Call anytime

PROMPT SERVICE 938-5335

Letters

To The Editor

20 East Avenue G
San Angelo, Texas
July 7, 1973

Dear Mr. Bridges,

I am sending in my renewal to your paper, which is due next month.

I am enjoying the paper each week and the "print" is very nice and clear now.

Thank you for the article related to our reunion which you published recently.

Sincerely,
Marsolette Sammy

June 25, 1973
Rt. 2 Box 56
Port Lavaca, Texas 77979

The Goldthwaite Eagle:

Enclosing a check for another year of The Goldthwaite Eagle. Will you please keep it coming it is just like getting a letter from home.

Thank You,
Mrs. A. O. Dunlap

we invite you

To Attend the
Key '73 Crusade
Eagle Field — 8 p.m.
Tonight & Tomorrow Night

Yarborough's



**The
Consumer
Alert**

by John L. Hill
Attorney General

AUSTIN — The phrase, "Sign your name on the dotted line," can sound quite inviting after you've waited for credit approval on a loan or time purchase.

That may be the flattering sign that you're a good credit risk. But it is not wise to rush into any contract.

If you read any installment contract carefully, you should find a statement in bold type, cautioning: "Notice to Buyer—Do not sign this agreement before you read it, or if it contains blank spaces." The statement also puts you on notice that you are entitled to a copy of the agreement.

In order to meet state and federal requirements on credit agreements, the contract must tell you the difference between cash price and credit price, less down payment and-or trade-in; list any additional charges, such as credit insurance premiums, and spell out the total number of payments to be made by you, as well as the amount of each monthly or weekly payment due.

If you already have insurance which would cover your note amount or the secured property if anything happened to you, or, if you have an insurance agent with whom you would prefer to deal, let the creditor know. He cannot require you to buy the policy he may offer.

Be certain the agreement contains the name, as well as the address, of the lender or creditor; the correct date on which you made the note, and the date for final payment. And, if the creditor is taking a lien or other security on your property, make sure that that detail is included in the contract.

If you are negotiating a home improvement, ask to see the "certificate of satisfaction" which the seller must furnish you. But heed the warning that you should not sign the certificate of satisfaction until the work has been completed, and until you know that you are satisfied with it.

That may seem like a lot of detail. But it is not complicated.

Just remember to read carefully every section leading to a space for your signature. And be certain you understand it to your own satisfaction.

Most merchants or lending institution officials will be more than happy to answer any questions. In fact, some are exceedingly scrupulous about not allowing you to sign until they believe there is no room for misunderstanding.

Take advantage of the occasion to review the obligation you're accepting.



SAVE MONEY

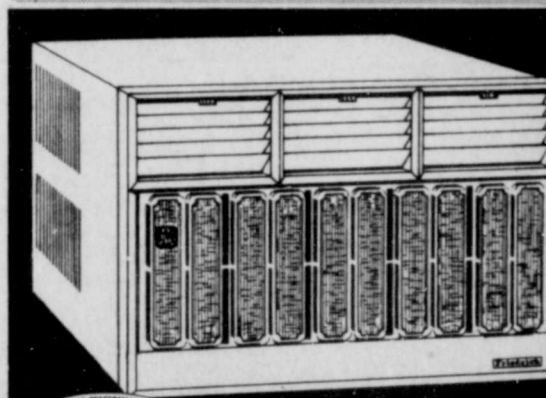

ON
YOUR
ELECTRIC
BILL
WITH

Friedrich
ROOM AIR CONDITIONERS

Model SM10310A is up to 64% more efficient and up to 39% more economical than comparable units.

BRAND	MODEL	AMH VOLTS	AMH BTU/Hr	AMH WATTS	AMH AMPS	AMH BTU/WATT	ENERGY EFFICIENCY RATIO	5-YEAR OPERATING COST	% SAVED WITH FRIEDRICH
FRIEDRICH	SM 10310A	115	10300	860	7.5	12.0	1.20	\$309.60	—
Airtemp	S10-20GT	115	10000	1375	12.0	7.3	0.99	\$509.90	39%
Amana	11-2J	115	10000	1380	12.0	7.2	0.97	\$511.70	40%
Coldspot	106-732B0	115	11000	1380	12.0	8.0	1.00	\$465.20	33%
Emerson	10BH1D	115	10000	1350	12.0	7.4	1.00	\$500.60	38%
Fedders	ACT10F2E	115	10000	1360	12.0	7.4	1.00	\$504.30	39%
Frigidaire	AE3-10MU	115	10000	1360	12.0	7.4	1.00	\$504.30	39%
General Elec.	AGCER11AA	115	10500	1375	12.0	7.6	1.00	\$485.60	36%
Hotpoint	AHCQB10AA	115	10000	1350	12.0	7.4	1.00	\$500.60	38%
Penncrest	865-3210-30-080	115	10000	1350	12.0	7.4	1.00	\$500.60	38%
Signature	L100-5173	115	10000	1360	12.0	7.4	1.00	\$504.30	39%
Westinghouse	AH107P1	115	10000	1375	12.0	7.3	0.99	\$509.90	39%
Whirlpool	AXC-100-21	115	10000	1380	12.0	7.2	0.97	\$511.70	40%
York	RD 100-2A	115	10000	1370	12.0	7.3	0.98	\$508.00	39%

*BASIS OF COMPARISON: Operating cost based on 2.5¢/kWh average. Wattage adjusted for equal BTU/Hr. in each category. 5-year period based on 14,400 hours of operation... average 12 hr/day, 30 days/mo, 8 mo/yr.

SOURCE OF COMPARISON: 1973 Directory of Certified Room Air Conditioners (1) published by the Association of Home Appliance Manufacturers.

MORELANDS

Home Appliance Center

South "Y"

Goldthwaite