

VIC'S . . .

SOLILOQUY



In his telegram of congratulations to President Eisenhower, Governor Stevenson said truly: "You have won not only the election, but also an expression of great confidence of the American people."

The President's victory, of avalanche proportions, amounted to an almost unprecedented personal tribute. There can be no doubt that he is the most popular figure of his time, and that tens of millions of Americans, all partisan considerations to one side, look on him with the utmost trust and with that still rarer feeling, affection.

But there is infinitely more to the Eisenhower victory than a personal achievement. What is of enduring importance is the attitude of mind and heart that the President has brought to the most demanding and exalting position on earth.

Mr. Eisenhower's over-riding interest is in people—not just people in the mass, but people as individuals. His speeches, formal and informal, almost invariably stress the theme of individual freedom, and urge the kind of government in which that freedom may flower. He finds the super, centralized state dangerous and distasteful, and believes profoundly that government should not do for us what we can do for ourselves.

A great many supporters of the President, of course, have disagreed and will again disagree with him on various issues. Such disagreement is the essence of the democratic process. But his basic philosophy is solidly in the old, free American tradition.

Finally, another thing said by Governor Stevenson in his election-night telegram should be remembered in the unpredictable days that lie ahead: "Tonight we are not Republicans and Democrats, but Americans."

☆☆☆

PRICE FIXING BY EDICT

Secretary of Agriculture Benson, in his new book, "Farmers At The Crossroads" (Devin-Adair Company, New York) has something wise to say about the marketing and pricing of farm products.

When farmers plan their production and marketing programs on the basis of their individual price forecasts, some make wise decisions and some do not. However, he then points out, "Aggregate errors in production judgments tend to be self-correcting, as economic ratios change and dictate such corrections." Hogs and corn provide him with a fine illustration of that principle: "If the price of hogs is high relative to corn, for example, farmers produce more hogs. As hog production and marketing increase, the ratio between hog and corn prices narrows, inducing farmers to shift to other kinds of livestock."

But what happens if government fixes the hog and corn prices? Mr. Benson answers in these words: ". . . The farmer must try to forecast changes in government edicts affecting relative prices of the two commodities, rather than to forecast economic changes in consumer demand and cost relationships. Government actions are frequently more difficult to predict than market behavior. . . Administrative rulings are not as flexible as the market place. The price administrator moves slowly, and discovers belatedly that the support level is wrong. It takes still longer to admit the error and correct it."

The problems and dislocations that accompany price fixing by edict must always be worse than those they are supposed to solve.

☆☆☆

SHOP EARLY

Each year about this time merchants begin to advise us to "Buy early—and avoid the Christmas rush." That is always good advice. And this year, it would seem, it is better than ever. For, according to the Chamber of Commerce of the United States, Christmas sales, auto sales excluded, will total more than seven per cent above those of the 1955 season, for a new all-time record. The dollar total for November and December is forecast at \$31.1 billion. The Chamber also observed that the 1956 retail boom is healthier than last year's, reflecting a more normal expansion in population and personal income.

This season the millions of people who flock through America's retail stores, in search of either holiday gifts or the routine things we buy all seasons, will be offered an almost bewildering assortment of wares from which to choose. They will see the best and most attractive standards of display, sanitation, advertising and promotion. They will, with few exceptions, be met by friendly, courteous and helpful sales people. They will—unless their wants are unusual indeed—find exactly what they are looking for. And they would do well to consider what has made all this abundance possible. The most important force in that has been the competitive, free enterprise system, in which no one has a monopoly on anything, and in which the rewards go to those who please the public most, and who offer the best value for the dollar.

Page 2 THE GOLDTHWAITE EAGLE—MULLIN ENTERPRISE Goldthwaite, Texas, Thursday, November 29, 1956

THE GOLDTHWAITE EAGLE
AND
THE MULLIN ENTERPRISE

Published Every Thursday at Goldthwaite, Mills County, Texas

VICTOR E. KOLEBER — EDITOR AND PUBLISHER

MEMBER TEXAS PRESS ASSOCIATION

AN INDEPENDENT NEWSPAPER

SUBSCRIPTION RATES

Mills and adjoining counties — per year, \$3.00; six months, \$1.75. Elsewhere in Texas — per year \$3.50; six months, \$2.00. Outside Texas and Overseas — per Year, \$4.00; six months, \$2.25. Single copy, 10c. No charge for changes of address.

SUBSCRIPTIONS DISCONTINUED UPON EXPIRATION

Entered as Second-class Mail Matter at the Post Office in Goldthwaite, Texas, under the Act of Congress, March 3, 1879.

DAILY CROSSWORD

- ACROSS**
- Stiffly neat
 - Book clasp
 - Talk wildly
 - Leather flask for oil
 - In the direction of
 - Boast
 - Cry of pain
 - Close to
 - River (So. Am.)
 - Twilled fabric
 - Large, heavy hammers
 - Egyptian goddess
 - Greek letter
 - Mexican agave fiber
 - Pitchers with lids
 - Ancient
 - Tidy
 - Marked with small spots
 - Narrow inlet (geol.)
 - Sash (Jap.)
 - Spoke
 - Note of the scale
 - Thick cord
 - Fitted
 - Weathercock
 - Middy
 - Girl's name
 - Egyptian goddess
- DOWN**
- Valor
 - Uncooked
 - Man's name
 - Ponds of day
 - Exclamation
 - White linen robe (Eccl.)
 - Small spray of a plant
 - A river in Canada
 - A gateway (Jap.)
 - Small valley
 - Fuel
 - Network
 - Abyss
 - Break of day
 - Spill over
 - Old measures of length
 - Ever (poet.)
 - Apparel
 - Sober
 - Not living
 - June bug
 - Overhead
 - Indian fig tree
 - Goddess of the hunt

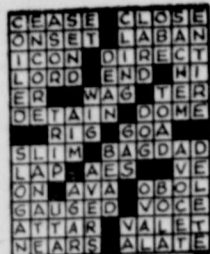

Yesterday's Answer
42. Let fall
45. Half ems
47. Digit
49. Water god (Babyl.)

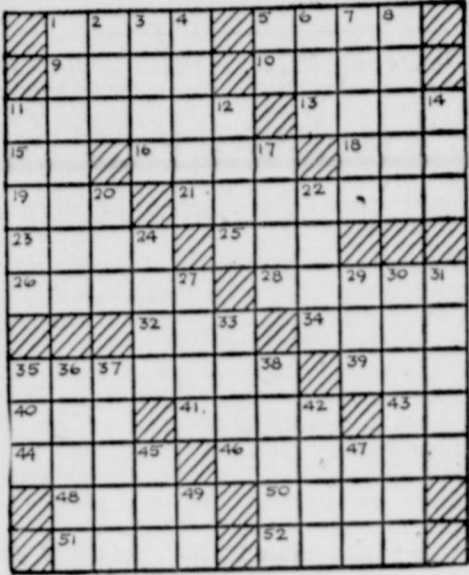

WHEN THE OLD BIRD WAS YOUNGER

10 YEARS AGO—

(Taken from the Eagle files of November 29, 1946)

Caryn Curtis, five-month-old daughter of Mr. and Mrs. Cash Curtis of Waco, won first prize in a baby contest sponsored by Sullivan Portrait Studio at a Waco theatre.

A turkey dinner was served at Hamilton Sunday at the home of Mr. and Mrs. J. P. Gerald. Among those who enjoyed the day were Mr. and Mrs. Relis Worley and sons and Dana Saylor, all of Goldthwaite; and Mr. and Mrs. Frank Burrus of McComb, Mississippi, cousins of Mrs. Worley.

An eight pound four ounce son arrived at Scott and White Hospital, Temple, for Mr. and Mrs. Allen Campbell.

William Ellis Reid passed away Sunday afternoon, November 24, at 4:20 o'clock after being confined to his bed for 19 months with a broken hip caused from a fall.

Mr. and Mrs. Sherman D. Robertson are the proud parents of an eight pound ten ounce baby boy, who arrived Friday at the Brownwood Memorial Hospital. The young man has been named Jesse LeRoy.

Mr. and Mrs. Gene Deale of Santa Anna were weekend guests of Mr. and Mrs. Otto Simpson and family.

Mrs. A. E. Allred of Tulsa, Oklahoma came in Monday night to be with her mother, Mrs. A. M. Crews, who is seriously ill.

George Gates of Weatherford came through Goldthwaite one day last week and stopped for a visit with Mrs. A. J. Gatlin and other relatives.

Ernest Newsom and brother

spent Saturday night and Sunday with their sister, Mrs. U. T. Upham.

Mr. and Mrs. W. G. Leverett and daughter, Claudia Ann of Brownwood spent Sunday here in the home of Mr. and Mrs. Claude Eacott.

25 YEARS AGO—

(Taken from the Eagle files of November 27, 1931)

F. D. Waddell and Miss Gladys Brown, both of Lake Merritt community, were married at the residence of Rev. J. L. Long Tuesday, that gentleman officiating.

Last Saturday evening about 8:00 o'clock Mr. Joe Anderson and Miss Mildred Spinks were united in marriage by Rev. H. H. Dare at his home in Goldthwaite.

Mrs. Sterling C. McFarland, formerly Maggie Seaborn, and Mrs. George A. Roberds, formerly Mayme Seaborn, both of Phoenix, Arizona, were overnight guests of their uncle and aunt, Mr. and Mrs. J. A. Curtis. They were returning to their home in Phoenix from a trip extending through Kansas and Missouri.

T. F. Elliott, one of the Eagles good and appreciated friends of the Scallion community, brought the editor some nice venison last Saturday, which was the result of a deer hunt in Burnet County.

Carey Vaughan had 60 sheep killed by the early morning local Thursday, on the railroad track near the Mullin creek bridge. It is presumed the sheep crawled out of the pasture gate and then wandered on the track in time for the local to crash into the bunch of about 40 ewes and 15 bucks and five lambs.—Mullin News.

Mrs. J. O. Bridgeforth and her daughter, Mrs. Eva Grobmyer of Forrest City, Arkansas, are visiting their relatives, Mr. and Mrs. W. E. Miller.

A crowd of relatives and

friends gathered at the home of Wiley Holland to celebrate his sixty-eighth birthday Wednesday, November 25.

Mr. A. M. Rose passed away at his home in this city Sunday morning at 8:00 o'clock after a long illness, although he had not been confined to his bed but a few days.

50 YEARS AGO—

(Taken from the Eagle files of December 1, 1906)

Mr. Robert Frazier's little two-year-old son died at the County Drug Store in this city Monday and was buried the next day in the Clements Cemetery.

T. J. Hamilton and Son this week sold their large mercantile interest in Star to the enterprising firm of Miller and Soules.

J. C. Mullan and family, Sam Pruden and family, Henry Foley and wife, Alfred Mitch and wife have arrived from Van Wert, Ohio to make their home here. The people of Mills County gladly welcome such good people.

A. J. Gatlin yesterday sold his ranch in the Rock Springs community to Mrs. Kate Moncrief of Navarro.

W. F. Evan's little year-old daughter fell into the fire at the family home in this city Saturday and burned both hands badly. No permanent injury will result however.

John D. Brown has purchased P. H. Clements residence in this city and will be given possession of it the first of January. Mr. Clements has purchased the property on Parker Street, just opposite J. D. Urquhart's home and will likely build a modern dwelling thereon in the near future.

Mrs. Owens of San Marcos arrived in the city yesterday

morning for a visit with her brother, Captain J. W. Driskill and his family.

Died at the family residence in Mullin Friday morning, Mr. Rube Ross, aged 25 years. In February Mr. Ross with his sister, Mrs. Wallace, moved to Mullin in search of health from Grand River, Ky.—Mullin News.

The trustees of the school district, located in Center City and Payne, announce that school will next Monday morning, November 3, and Miss Chas. Lometa will be the teacher. W. A. Daniel was here Rock Springs yesterday acting business.

Inside WASHINGTON

MARCH OF EVENTS

U. S. Farm Mechanization Making Wonderful Strides
Modern Methods Make Better Buy Than in Past

WASHINGTON—A revolution is sweeping the country which affects not only Americans but more than half the people in the world who fail to get enough to eat. Yet it is a little or no public notice.

The technological advances which have taken place on American farms since the advent of rubber tires and tractor-mounted implements have had a pronounced effect on the structure of agricultural enterprise. Moreover, there are those who believe that during the next 25 years the revolution in progress may look like child's play as compared with what is bound to happen.

The swift pace of United States farm mechanization in the last two decades is evident in these government figures—which tell only part of the story:

From 1940 to 1956, numbers of farm tractors increased 158 per cent, trucks 167 per cent, combines 426 per cent, and compactors 38 per cent.

Of the machines which have been on the market for only a few years, pickup balers have increased 1,652 per cent since 1942, and field harvesters 149 per cent since 1950. The use of bulk milk tanks on farms has increased fold in the last three years.

ON A TYPICAL CORN-HOG-DAIRY FARM, the volume of chinery and machine services used in one year has increased 200 per cent since 1940 while the volume of labor used has decreased the same percentage.

As a result of all this, farmers have increased their production efficiency. In the early 1930s, one farm worker produced food for about nine persons whereas today there is one farm worker every 18 U. S. consumers and the farmer is producing more products than can go into these 18 stomachs.

Furthermore, food was never a better buy than it is right now. A generation ago Americans spent 25 per cent of their income on food. Today, we still spend a fourth of our take-home pay for food—but for a far better diet.

Thirty years ago an hour's take-home pay for industrial work bought 5½ loaves of bread compared with 10 today; 30 years ago an hour's take-home pay bought 3½ quarts of milk—now 21 7½; then it bought 1½ pounds of steak—now 2 pounds; then it bought one dozen oranges—now it buys three dozen.

THE PRESIDENT of the American Society of Agricultural Engineers, Prof. Roy Bainer of the University of California, asserts United States agriculture will have to increase its output by 50 per cent within the next decade alone because of this nation's growing population.

Since there has been a decrease of 1.6 million commercial farm acres in the last 25 years, some authorities, including Bainer, believe the key to the problem lies in even more efficient farming.

Still, we can't ignore—with justifiable pride perhaps—that the strides have been made toward increased mechanization. A tury ago, 79 per cent of the total energy used for agriculture was supplied by animals, 15 per cent by wind and only six per cent by machines.

By 1960, it is estimated that machines will supply 96 per cent of the nation's total work energy, humans three per cent and animals one per cent.

THERE ARE 12 MILLION tractors, cars and trucks on our roads today, about a million grain combines and 700,000 mechanical pickers. More than 700,000 farms also have milking machines.

The capital investment of our farms is tremendous. Officials estimate that for each of the 8½ million farm operators, hired help and family workers there is an investment of slightly more than \$15,000.

However, perhaps the most striking addition to this investment in farming has been in the last decade and a half with the progress of technology and equipment. In 1940 the average value of the equipment at the disposal of each farm worker was about \$1,700. Today it is slightly more than \$1,700.

Decorating
SPRAY PAINT

For
Christmas Trees, Dry Arrangements, decorations and many other purposes.

\$1.25 and \$1.59
Good Selection of Colors

A & A
Paint & Supply
Truett Aldridge
General Contractor

THE Grand Champions OF FITTING RATIONS

ASK FOR THEM AT OUR STORE
BLACKWELL FEED CO.
GOLDTHWAITE

BURIAL INSURANCE

FOR ALL AGES

INFANTS THROUGH OLD AGE

REASONABLE RATES

PAYABLE

Monthly, Quarterly or Annually

Stop In, write or Phone for Application

Blanks and Further Information

PHONE 256

Wilkins Burial Association

Goldthwaite, Texas

MELBA THEATRE
AND
Drive-In Theatre

WINTER TIME AGAIN—
TO COME INSIDE—
are going to open The
on Saturday and Sun-
Matinee and Monday—
Friday—Thursday and Fri-
Nights. We will have the
open on Saturday
Sunday nights if it is
suitable weather if weather is
suitable we will show at
Melba — both theatres
be closed Wednesday

FRIDAY & SATURDAY
(AT THE 84)



FRIDAY & SATURDAY
(AT THE 84)

FRIDAY & SATURDAY
(AT MELBA)

FRIDAY & SATURDAY
(AT MELBA)

FRIDAY & SATURDAY
(AT MELBA)

FRIDAY & SATURDAY
(AT MELBA)

FRIDAY & SATURDAY
(AT MELBA)

FRIDAY & SATURDAY
(AT MELBA)

FRIDAY & SATURDAY
(AT MELBA)

FRIDAY & SATURDAY
(AT MELBA)

FRIDAY & SATURDAY
(AT MELBA)

FRIDAY & SATURDAY
(AT MELBA)

FRIDAY & SATURDAY
(AT MELBA)

FRIDAY & SATURDAY
(AT MELBA)

FRIDAY & SATURDAY
(AT MELBA)

FRIDAY & SATURDAY
(AT MELBA)

FRIDAY & SATURDAY
(AT MELBA)

FRIDAY & SATURDAY
(AT MELBA)

FRIDAY & SATURDAY
(AT MELBA)

FRIDAY & SATURDAY
(AT MELBA)

FRIDAY & SATURDAY
(AT MELBA)

FRIDAY & SATURDAY
(AT MELBA)

FRIDAY & SATURDAY
(AT MELBA)

FRIDAY & SATURDAY
(AT MELBA)

FRIDAY & SATURDAY
(AT MELBA)

FRIDAY & SATURDAY
(AT MELBA)

FRIDAY & SATURDAY
(AT MELBA)

FRIDAY & SATURDAY
(AT MELBA)

FRIDAY & SATURDAY
(AT MELBA)

FRIDAY & SATURDAY
(AT MELBA)

FRIDAY & SATURDAY
(AT MELBA)

FRIDAY & SATURDAY
(AT MELBA)

FRIDAY & SATURDAY
(AT MELBA)

FRIDAY & SATURDAY
(AT MELBA)

FRIDAY & SATURDAY
(AT MELBA)

FRIDAY & SATURDAY
(AT MELBA)

FRIDAY & SATURDAY
(AT MELBA)

FRIDAY & SATURDAY
(AT MELBA)

FRIDAY & SATURDAY
(AT MELBA)

FRIDAY & SATURDAY
(AT MELBA)

FRIDAY & SATURDAY
(AT MELBA)

FRIDAY & SATURDAY
(AT MELBA)

FRIDAY & SATURDAY
(AT MELBA)

FRIDAY & SATURDAY
(AT MELBA)

FRIDAY & SATURDAY
(AT MELBA)

FRIDAY & SATURDAY
(AT MELBA)

FRIDAY & SATURDAY
(AT MELBA)

FRIDAY & SATURDAY
(AT MELBA)

FRIDAY & SATURDAY
(AT MELBA)

FRIDAY & SATURDAY
(AT MELBA)

FRIDAY & SATURDAY
(AT MELBA)

FRIDAY & SATURDAY
(AT MELBA)

FRIDAY & SATURDAY
(AT MELBA)

FRIDAY & SATURDAY
(AT MELBA)

FRIDAY & SATURDAY
(AT MELBA)

FRIDAY & SATURDAY
(AT MELBA)

FRIDAY & SATURDAY
(AT MELBA)

FRIDAY & SATURDAY
(AT MELBA)

FRIDAY & SATURDAY
(AT MELBA)

FRIDAY & SATURDAY
(AT MELBA)

FRIDAY & SATURDAY
(AT MELBA)

FRIDAY & SATURDAY
(AT MELBA)

FRIDAY & SATURDAY
(AT MELBA)

TUESDAY — THURSDAY

(MELBA)



SHOW TIME
Sat. Mat. — 1 p. m.
Sun. Mat. — 2 p. m.
Nights at Melba — 7 p. m.
Nights at 84 — 6:45 p. m.

Smith and Freddie and Mr. and Mrs. Ollie Hughes and son, all of Cisco, spent the weekend with Mr. and Mrs. Dewey Tucker.

Mr. and Mrs. Adrain Long and Judy had as their guests Sunday Mr. and Mrs. Ernest Ware and children of Menard; Mr. and Mrs. Boyd Knowles of Santa Ana, California; Mr. and Mrs. Woodrow Boykin, James and Bobbie and Lester Clary of Star, Mr. and Mrs. Billy Hale and Gerald Gene of Jones Valley, Mr. Harvey Hale and Anna Gene of Goldthwaite, and Mr. and Mrs. Connie Knowles.

Billy Martin spent Friday night with his uncle and aunt, the L. L. Parkers.

Mr. and Mrs. Johnnie Wolff and Iva Dee were in San Saba Saturday afternoon.

Mr. and Mrs. Ulic Martin visited Mr. and Mrs. Clayton Shaw Thursday night.

Mrs. Lela Robertson and Norma Lee visited Misses Ankle and Ada Sellers Sunday afternoon.

Connie and Boyd Knowles were in Comanche Thursday.

Mr. and Mrs. Tom Washburn of Breckenridge visited Mr. and Mrs. Chester Marrs Sunday.

Mr. and Mrs. Mack Brown of Richland Springs visited Mr. and Mrs. Andy Brown Sunday.

Mrs. Edith Whitt, Mrs. Louvell Sides and Mike were dinner guests of Mr. and Mrs. Ulic Martin Tuesday.

Mrs. Adrain Long and Mr. and Mrs. Connie Knowles have been fishing with Mr. and Mrs. Boyd Knowles this past week at Billy Hale's.

Mrs. Bertha Kluck spent the weekend in Priddy with her daughter, Mrs. Charley Schrader and family.



MISS FAYE COOK

ENGAGEMENT TOLD — Mr. and Mrs. H. E. Cook of Springfield, Virginia, announce the engagement and approaching marriage of their daughter, Faye, to James E. Kemp of Goldthwaite. Marriage vows will be solemnized February 15, 1957 in the Beulah Baptist Church of Springfield, Virginia.

Faye is a graduate of Annadale High School and at present is employed in Alexandria National Bank, Alexandria, Virginia. James is the son of Mr. and Mrs. G. L. Kemp of Route 3 Goldthwaite, and stationed with the U. S. Army at Fort Belvoir, Va.

The Frank Hines Will Celebrate 50th Anniversary

The children of Mr. and Mrs. Frank Hines will honor their parents with open house at the Hines home in the Scallorn community Sunday afternoon, December 16, 1956, in observance of their fiftieth wedding anniversary.

Open house will be held from 2:00 until 5:00 o'clock and friends and neighbors are invited to call during the appointed hours.

Legion Sponsors Teenage And College Students' Dance

The American Legion Post will sponsor another "Teen-Agers" dance this Friday night at the Legion Hall. All teenagers and students home from college for the holidays have a most cordial invitation to attend this dance.

Members of the Legion and their wives will be on hand to act as chaperones for the dance which will start at 7:30 p.m.

Mr. And Mrs. George W. Hill Will Observe 50th Anniversary Sunday

Girl Scout Troop 7 Enjoys Picnic

Troop 7 met at the Scout House November 20. The troop had planned an out-door wiener roast but the weather turned cold so we boiled our wieners on the hotplate and had our picnic in the Scout House. Hot dogs, pickles, potato chips, fritos, and marshmallows were on the menu.

After eating the Troop played games and sang songs. Shirley Shipman and Barbara Turbillville passed their second class requirements. Barbara was chairman of the party planning committee and she and her committee planned this wiener roast.

The last 15 minutes of the meeting was used for the business meeting with Betsy Glass presiding.

Mr. and Mrs. George W. Hill, Moline Route, will celebrate their fiftieth wedding anniversary Sunday, December 2.

Mr. and Mrs. Hill have farmed in Mills County during all their married life and at present are at home southeast of Goldthwaite. They are members of the First Baptist Church. They are the parents of nine children. One son, Weldon Hill, passed away in 1954. The children are: Mrs. Earl Ellis, Comanche, Mrs. Delmer Wilkin-son, San Antonio, Mrs. Clellen Anderson, Austin, Mrs. Ethel Morris, Terrell, Mrs. Floyd Morgan, Sweetwater, Mrs. Raymond Sandstrom, Fort Worth, Mrs. Walter Weiss and David Hill, both of Dallas.

Open house will be held from 2:00 until 5:00 o'clock and all friends and neighbors are invited to call during those hours.

Mrs. R. H. Hannah of Junction spent the weekend with her mother, Mrs. W. H. Linkenhoger.

TODAY'S Menu

Short-Time Cooking For Pork Main Dishes

By ALICE DENHOFF
PORK has its fullest flavor when it is thoroughly cooked, but that doesn't mean that hours of preparation are required. Of course, some of the larger, chunkier cuts need about 3 1/2 hr. to roast or simmer to juicy doneness. Still, there are many savory pork recipes that can be assembled and cooked thoroughly in an hour's time—or even less. Try some of the following main dish and snack suggestions.

Unusual Dish
Pork Balls and Fruited Noodles makes an unusual dish.

To serve 4, combine 1 lb. ground pork, 1/2 c. bread crumbs, 1/4 c. minced onions, 1 slightly beaten egg, 1/2 tsp. nutmeg, tsp. salt and 1/4 tsp. pepper. Shape into 16 balls, roll in flour and brown in 2 tsp. melted fat.

Remove balls from skillet, add 4 tsp. flour and blend well. Stir in 3 c. bouillon or water, tsp. onion salt, tsp. Worcestershire sauce, and a dash of pepper.

Cook, stirring constantly, until thickened. Add pork balls, cover and simmer 30 min.

Mix 1/2 c. raisins (rinsed) with 4 oz. noodles, cooked. Serve noodles and raisins topped with pork balls and gravy.

Armed with a can of pork loaf, a nice main course can be assembled in a jiffy.

To serve 4, cut 1 can pork loaf into 8 slices and place in shallow baking dish.

Mix 1/2 c. crab apple or currant jelly and 2 tsp. prepared horseradish and spread on pork slices. Bake at 400° F. for 20 min.

For a hearty pork and noodle skillet to serve 4, brown 1 lb. ground pork and 1/2 c. chopped onions in a little hot fat. Add tsp. each salt and chili powder, 2 tsp. Worcestershire sauce.

Cook 3 c. uncooked noodles in slightly salted water 10 min. Drain and add to pork with 1 can tomato sauce thinned with 1/2 c. water.

Cook over low heat 15 min. Season to taste.

With Blue Cheese
Blue cheese and pork loaf combine nicely for hearty snacks.

To prepare some 64 one-bite snacks, cut 1 can pork loaf into 8 lengthwise slices.

Mix 1/2 c. blue cheese that has been crumbled (a 4-oz. package) with 2 tsp. prepared mustard and spread over slices.

Broil 3 in. from source of heat until cheese topping is bubbly and lightly browned, about 5 min.

Cut each slice in 8 pieces and impale on cocktail picks. Men like these hearty snacks.



HUDSON DRUG'S PRE-CHRISTMAS Layaway SALE!

GIFT ITEMS FOR EVERY MEMBER OF THE FAMILY ARE NOW ON DISPLAY

See Our Window Display Of Gift Suggestions

HUDSON DRUG

"What You Want - When You Want It."

BIRTHS

Mr. and Mrs. Bill Parker of Jal, New Mexico are the proud parents of a six pound, 15 ounce son, who arrived November 10, and has been named Mark Alan. Maternal grandparents are Mr. and Mrs. Raymond Burdette

of Denver City, and the paternal grandparents are Mr. and Mrs. Pat Parker of Caradan Route, Goldthwaite.

Mark Alan's great-grandparents are: Mr. and Mrs. Joe Burdette of Mullin, Mrs. George Denman Sr., and Mrs. Maude Parker of Caradan and Mrs. Weston of Merkel.

NOTICE OF SALE

The Star School Board is offering for sale three used gas ranges and one used boiler. Items may be seen at the Star School.

Sealed bids will be received at the superintendent's office until 7:30 P. M. Wednesday, December 5. The board reserves the right to reject any or all bids.

Star School Board

bring your family HERE for...

Thanksgiving DINNER

TURKEY
With All The Trimmings
Served
Thursday, Nov. 29

OUR PRIVATE DINING ROOM is available to you for your special Christmas Dinner or private parties. We invite you to make use of This Dining Room.

Stacy's Cafe
LeRoy Stacy

40% DISCOUNT
ON ALL NEW FIRST-LINE 15"

GULF TIRES

This 40% Discount Sale applies to all 15 inch white wall or black tubeless or tube type low pressure Gulf passenger car tires in Rayon or Nylon.

all prices Plus Tax and Recappable Tire

Drive in for this money-saving buy. We'll give you a real trade-in deal on your old worn casings and put first-rate Gulf Tires on your car at this specially reduced-sale price. Don't delay—come in now and get a tire deal you can't afford to miss.

BUY NOW — HERE'S WHY

- * Special Low Prices
- * Big Trade-in Allowances
- * Top-Quality, Fully Warranted

CAR WASHING AND LUBRICATION IN ANY KIND OF WEATHER

Jack Long's Gulf Service Station
On Fisher Street - Across From Courthouse - Goldthwaite, Texas

Star News

Mr. and Mrs. D. B. Musick and family of Rogers, New Mexico spent Saturday night and Sunday the 18th with Mr. and Mrs. A. Power. Their mother, Mrs. Musick, returned home with them.

Mrs. J. Y. Hamilton and Mrs. Young of Evant stopped in Star for a short visit last Monday morning.

Brother and Mrs. Tom Mitchell of Paint Rock spent last Monday night and Tuesday with Mr. and Mrs. Dan Townsend and Mr. and Mrs. C. C. Sheldon.

Mr. and Mrs. Fred Shave were in Lampasas Tuesday on business.

Mr. and Mrs. Carlyon Wall, Earl, and Mrs. Elma Wall were in Waco Wednesday shopping.

Mr. and Mrs. Myrl Hamilton and children of Big Spring spent several days last week with Mr. and Mrs. J. W. Hamilton.

Mrs. P. O. Harper, Mrs. B. P. Goode, Mrs. E. W. Fittz and Mrs. J. W. Williamson attended the WMU meeting at Calvary Baptist Church at Brownwood Thursday afternoon.

Mr. and Mrs. Norman L. Lutz and children, Joe and Jane, of Crystal City spent Friday night with Mr. and Mrs. W. V. McGilvray.

Mr. and Mrs. Lutz and children, Supt. and Mrs. Sye Tate and son, Larry, of Crystal City, son Johnny, Coach at Eastland and girl friend, Crystie Curtis, were dinner guests of Mr. and Mrs. Harmon McCasland, Kay and Margie Saturday, November 24.

Mr. and Mrs. Jeff Mitchel of Seymour, Mr. and Mrs. Richard Kunkle of Megargel spent Friday with Mr. and Mrs. C. D. House.

T/Sgt. and Mrs. Ben D. Cox, Joyce and Gary of San Angelo spent the weekend with Mrs. Vera Cox and Mr. Will Rickel and Chester. Mrs. Vera Cox went home with them for a few weeks visit.

Mrs. Trebb Waddell of Fairview visited Mrs. Hazel Waddell Sunday afternoon.

Dinner guests Sunday in the Slim Hurst home were: Mr. and Mrs. E. D. Hamilton and Glyn of Goldthwaite; Mr. and Mrs. John Soules, Carolyn Wilkey of Goldthwaite; Mr. and Mrs. Doyle Miles and Tom Hurst of Fort Worth.

Mr. and Mrs. Fay Murrel and Mr. and Mrs. Glyn Murrel and children of Cross Plains visited in Star Thursday evening.

Mr. and Mrs. LeRoy Beard of Lometa visited Mr. and Mrs. Wesley Schmidt and children Wednesday night. They also visited in Bro. Simm's home.

Mr. and Mrs. Jack Ball of Goldthwaite visited Mrs. Burt Ball Sunday afternoon.

We extend our sincere sympathy to the family and friends of Mr. Riley Welch who was buried at Center City last week.

Mrs. Riley Welch of Post is spending a few days with Mr. and Mrs. C. D. House. Other visitors in the House home Sunday afternoon were Mr. and Mrs. Jimmy Welch and Mr. and Mrs. J. A. Hamilton.

Mrs. L. S. Karnes of Eagle Pass spent last week with Mr. and Mrs. Hugh Soules and children.

Mr. and Mrs. Bill Morris and baby of Dallas spent the weekend with Mr. and Mrs. Jim Soules and other relatives.

Mr. T. C. Emdy is still on the sick list.

Mr. and Mrs. J. A. Hamilton and Mrs. C. D. House visited in the Hugh Soules home Sunday afternoon.

Nelda Karnes of Brownwood also visited Mr. and Mrs. Hugh Soules and children and her mother, Mrs. L. S. Karnes.

Third Beef Week in Texas Proclaimed

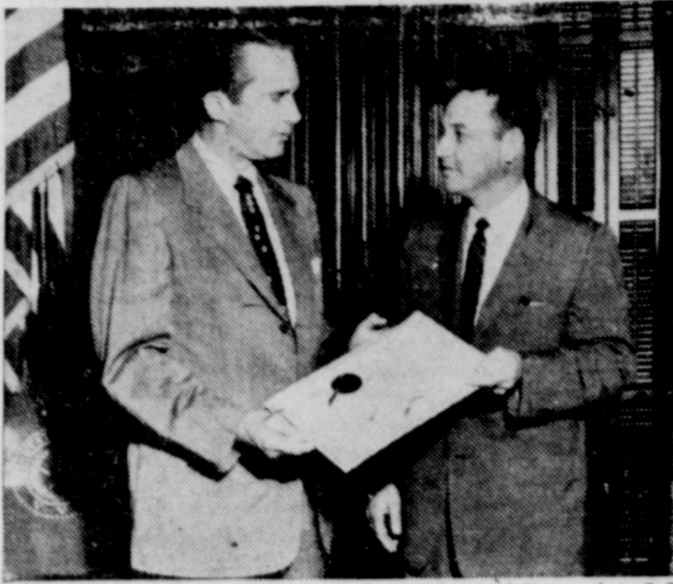

Governor Allan Shivers this week proclaimed December 2-8 as Beef Week in Texas and urged Texans to salute the oldest and largest industry on its 415th birthday Texas Beef Council president Leo Welder receives the proclamation.



IT'S THE LAW in Texas

SELLER REMAINS LIABLE WHEN BUYER ASSUMES MORTGAGE

Henry Jones decided to sell his home for \$15,000 and when a buyer was found, the question arose as to how the buyer should finance the purchase.

Henry had a mortgage on his house, with a balance of \$10,000, and the buyer suggested that Henry permit him to take over the mortgage payments, paying Henry the difference of \$5,000 in cash. This, argued the buyer, would save him the trouble and expense of getting a new loan himself and so Henry agreed.

Several years after the deal was closed, Henry received a letter from his bank advising that the payments on the mortgage were far in arrears and that he would have to pay or a lawsuit would be filed.

Henry was surprised to learn that he was still liable on the original obligation, and that if the property could not be sold at foreclosure to bring enough money to pay the mortgage and the costs, he would have to pay the difference.

Of course, Henry might have sued his buyer for his loss, but the chances would be that the buyer is insolvent and "judgment-proof", so that Henry could not collect a judgment against him.

When a mortgage is assumed by a purchaser of real estate, the financial institution still holds the original note which was signed by the seller. If Henry had contacted his bank and obtained a release of liability, Henry would, of course, have been cleared of all further responsibility of the obligation.

Henry's bank, however, would have no reason to release Henry and might be reluctant to do so unless the bank's investigation disclosed that the buyer was at least as credit-worthy as

Henry. The bank may also have had additional problems concerning releasing Henry from the obligation if the loan was of the FHA or GI type.

The danger of permitting an assumption of your mortgage loan may, therefore, be considerable, especially in view of the fact that real estate markets

may fall after a period of years so that the real estate itself may not be of sufficient value to pay the mortgage note in the event of a default by the buyer.

(This column, prepared by the State Bar of Texas, is written to inform—not to advise. No person should ever apply of interpret any law without the aid of an attorney who is fully advised concerning the facts involved, because a slight variance in facts may change the application of the law.)

Mullin Club Makes Plans For Christmas

The Mullin Home Demonstration Club met November 2 in the GI building. Plans were discussed for the Christmas party, which will be held Thursday night, December 13. There will be entertainment for all ages and everyone is invited to attend. Each one is to bring an inexpensive gift to be exchanged.

Plans were also discussed for outside Christmas decorations for homes. Every homeowner in and around Mullin is asked to take part in this project. All people who so desire will meet at Mullin about 6:00 o'clock

Saturday evening, December 22, and visit all decorated homes. Everyone who will is asked to cooperate in this project and help make Mullin a more beautiful place for Christmas.

At the conclusion of the refreshments to seven and one visitor. The giving theme was carried in the decorations.

★ Tires ★ Tubes ★ Batteries
★ Home and Auto Supplies

★ Admiral ★ Emerson ★ Philco
★ Television Sets

Radio and TV Service

Good Stock Tubes and Parts
Service Calls and Shop Work
at Reasonable Prices

Phone - Day 275 Nights 1604F1

Goldthwaite Home & Auto

Mrs. Joe Bailey Karnes

**COMPLETE
Automotive
Service**

Acetylene
AND
Arc Welding

Phone 45

**COOKSEY BROS.
GARAGE
MULLIN, TEXAS**

Every Hour a Restful Hour

**UNDER AN
Electric
BLANKET**

Drift off to dreamland carefree in the thought that you'll stay warm no matter what the room temperature, and without the tiring weight of extra covers. You'll sleep relaxed and wake up completely refreshed.

An automatic electric blanket, sheet or comforter is the perfect covering for all weather. Just set the controls for the warmth desired, and you can rest in safe, cozy comfort.

And just think of this extra sleep luxury... no more shivering in chilly sheets. If you turn on the modern blanket a few minutes before retiring, your bed will give you a warm welcome.

Join the many satisfied users. See your Dealer Today!

**ENJOY BETTER LIVING
ELECTRICALLY**

Buy From Your Dealer Today!

**CITY OF GOLDTHWAITE
UTILITIES**

KEEP THAT

New-car KEEP IN YOUR FORD

WITH
Genuine
FORD
PARTS

**EDGINGTON
MOTOR COMPANY
Goldthwaite**

WE ARE HAPPY TO ANNOUNCE THAT WE ARE NOW THE Authorized G. E. Dealer FOR MILLS COUNTY AND WE WILL FEATURE THE COMPLETE LINE OF G. E. HOME APPLIANCES

**TOP OF
THE LINE**

LH14N

DIST. SUGGESTED
PRICE \$599.95

**BIG 14 CU. FT.
REFRIGERATOR-
FREEZER
COMBINATION**

- 130-LB. SEPARATE FREEZER
- MAGNETIC DOORS
- REVOLVING SHELVES
- AUTOMATIC DEFROST REFRIGERATOR
- ALL G-E DELUXE FEATURES

\$448⁸⁸
PLUS TRADE-IN

ONLY

GENERAL ELECTRIC HELPS YOU LIVE BETTER ELECTRICALLY

OTHER REFRIGERATOR SPECIALS!

ALL NEW G-E REFRIGERATORS FEATURE
FAMOUS NEW G-E REFRIGERATION SYSTEMS—5-YEAR WARRANTY

Buy NOW on EASY TERMS Before PRICES INCREASE!

COME IN AND SEE THE NICEST, NEWEST,
LOWEST PRICED QUALITY DISHWASHER ON THE MARKET
THE G. E. AUTOMATIC DISHWASHER

DUREN EQUIPMENT COMPANY

Third & Parker Street Goldthwaite, Texas

COUNTY HOME DEMONSTRATION AGENT

From Your
Agricultural Extension Service—Texas A. & M. College System

LUCY MAY BURRUS
NEW H. D. CLUB
The Caradan Home Demonstration Club we say "welcome" with the ladies of that club last Wednesday to the H. D. Club. It was very happy to see such a enthusiastic group. Eight members were present and they were they felt there would be more. Thank you Mrs. McKay for getting them together.

WINTER FARM FIRES
Usually, winter is still a few days away but colder weather has arrived. When temperatures drop and all forms of equipment are brought out on farms, the chances for fires increase. Every year more than \$100 million dollars worth of

farm property is lost to fire, and members of the Texas Farm and Ranch Safety Council say most of this vast loss can be prevented.

Studies made at many of these destructive fires show that defective chimneys, carelessness with combustible materials and misuse of petroleum products rank high as cause of farm fires.

A check should be made now of all heating equipment used whether in the home or in connection with water systems or in farm buildings. Cracks or other chimney defects should be repaired and rusted or burned out stove pipes should be replaced. Petroleum products should never be used to start or hasten a fire. Make sure that combustible materials are pro-

ected and stored away from heat sources.

Use a metal or asbestos floor covering under wood or coal-burning stoves and a spark arrester on the chimney to eliminate the risk of a roof fire. Care should be taken to see that stock water tank heaters, brooders and other types of farm heating equipment are installed safely and kept in good operating condition. Make sure that dampers in stoves or furnace pipes are never closed so tightly as to force carbon monoxide or other gases out into the room.

Too, be cautious about running combustible motors in closed shops or garages. If farm machinery is being repaired in a closed shop, make sure the ventilation and heating systems are safe and in good operating condition. Keep combustible material away from heat whether it comes from a stove or a torch being used in connection with a repair job.

CARE CAN PREVENT WASTE
"DUSTLESS" DUST CLOTH
Ever push dust from one spot to another with a cloth that refused to pick it up? Solve the problem by making your own "dustless" dust cloth.

You will need a square of jersey cloth (about 16 inches is best), a clean coffee can, with tight fitting lid, and paste wax or furniture polish.

Apply paste wax or furniture polish to the sides and bottom of the can. Place the clean cloth inside, close the lid tightly and allow to stand for 24 hours. The cloth will absorb the oil evenly and be ready for use.

This cloth can be kept in any closet since it has a tight fitting lid. Make several at a time to keep in different parts of the house.

Many Applications Processed For Grain And Roughage In Four Months

During the four months period through October 31, 1956, Texas farmers and ranchers eligible under the emergency feed grain and roughage programs, received assistance in the purchase of 1,443,867,646 pounds of grain and 1,374,170 tons of roughage, Walter T. McKay, Farmers Home Administration State Director at Dallas announced today. 91,787 applications for grain assistance and 37,405 applications under the roughage program were processed during this period.

The emergency feed grain and roughage programs are meant to help established farmers and ranchers, who are primarily engaged in farming and ranching, to maintain their basic herds of cattle, sheep and goats, if their circumstances are such that this assistance is needed, McKay advised. The local Farmers Home Administration committees have the responsibility to determine the eligibility of individual applicants and to approve the amount of feed each applicant may purchase under the program.

Two hundred thirty-three counties in Texas are designated under the emergency feed grain and roughage programs. In these counties, eligible applicants are helped in buying corn, oats, barley and grain sorghums, or approved feed mixtures containing either 60 or 75 per cent of these grains through a Government subsidy of \$1.50 per hundred weight. The Federal Government bears the full amount of this subsidy. In addition to the emergency feed grain assistance, eligible applicants are helped to buy hay or other approved roughage to maintain their basic herds. Under this program applicants receive a Federal subsidy of \$7.50 per ton of roughage actually bought.

Regulations that guide FHA county committees in the review of applications provide that applicants will not be certified if they are financially able to obtain the necessary feed for their basic herds without difficulty and can continue their normal farming and livestock operations. It is not expected that applicants will exhaust their total resources, in-

cluding credit, before they can be certified for this assistance McKay advised.

"However, McKay added, the fact that the purchase of feed at regular prices may not be profitable to the applicant is not sufficient to qualify him for assistance. It must be determined in every instance that an applicant is primarily engaged in farming or ranching and that this is his main source of income. A nominal portion of his income from other sources would not necessarily disqualify the applicant. The overriding factor in determining the eligibility of any applicant is his financial ability to obtain the feed necessary to maintain his basic herds and continue his normal operations. An applicant whose financial circumstances are such that he can provide necessary feed for his basic herds and carry on his operations without serious difficulty is not eligible for this assistance."

Under the present designation applications may be filed

through December 3, 1956 for a supply of feed grain and roughage to carry basic livestock herds through December 31, 1956.

Mr. and Mrs. John F. Kirby of Jal, New Mexico and his father, Gus Kirby of Rankin, visited the Bill Daniels and other relatives last week

WANTED

MISTLETOE

\$7.00 Per CWT

Buying Begins December 1

Agriculture Bldg, Goldthwaite, Tex.

Keep tuned to KCLW 11:30 for our Daily Marketing Report

SCHUSTER CIRCLE X RANCH

Phone 119 Goldthwaite

the gift that only you can give . . .

Your Photograph

You give a little bit of yourself when you give your photograph for Christmas!

Avoid the last-minute Christmas rush! Now's the time to make an appointment for your sitting. Individual and group photos.

OPEN 8 A. M. TO 7 P. M.
MONDAY thru SATURDAY
Phone 64-J

WICKER STUDIO

NORTH PARKER STREET GOLDTHWAITE

Hillside Mission

By LIDA BYRNE

Do those who have faith in the Lord have troubles?

The Bible says "Then they cried unto the Lord in their troubles, and he delivered them out of their distresses." Psalms 107:6.



TURN THE WIND INTO Running Water ON YOUR PLACE

Aermotor windmills, harnessed to free wind power, pump water for all farmyard, pasture, and home needs. Self-oiling; pump in the lightest breezes.

Come in for Demonstration . . . Call us for Service

DUREN EQUIPMENT COMPANY
Phone 255 GOLDTHWAITE
STOP IN WHEN IN TOWN

Christmas Idea! Extension Telephone

Place Your Order Now for Christmas Delivery! Convenient Low in cost

Running up and down stairs or clear across the house when the telephone rings is SO unnecessary . . . Extension Telephones solve the problem.

And . . . when you have calls of a personal nature to make . . . calls that need privacy . . . it's nice to use the Extension Telephone in the seclusion of your bedroom.

CALL THE TELEPHONE BUSINESS OFFICE

THE SOUTHWESTERN STATES TELEPHONE CO.

WHEN YOU NEED A NEW CAR...

See us for an Auto Loan . . . see how you save when you borrow at Low Bank Rates



Ready cash to buy that new car can be yours fast . . . and at lowest possible cost . . . when you borrow from us. Friendly cooperative service.

MILLS COUNTY STATE BANK

GOLDTHWAITE, TEXAS





TWO GIRLS, A CHEVY AND A RECORD!

A meaningful achievement in automobile performance

Most automobile performance records are pretty difficult to relate to the kind of day-in, day-out driving most of us do. Running at safe and legal speeds, a '57 Chevrolet recently chalked up an important new coast-to-coast record on the road. And the way it set this record is even more important than the record itself!

A new '57 Chevrolet recently proved it has the qualities most people look for in a car—and proved it on the roads you travel. It set a new record of less than 57 hours for the run from New York to Los Angeles (certified by NASCAR). It was a strictly stock, V8-powered Chevy. It was driven by two young ladies.

When you consider that all the driving was done by 98-pound Betty Skelton and her friend Caroline Russ, the true significance of this record run becomes apparent. It's a tribute to Chevrolet's great-hearted V8 engine and solid road-worthiness that it could travel day and night for 2,913 miles at safe and legal speeds—and better the existing record for the trip by more than three hours. And when a pair of young ladies step into a car and drive it round the clock to a new transcontinental record, you know that car is easy to drive. Come try a Chevy.

CHEVROLET

1 USA BY CHEVROLET

ALL CONDITIONING—TEMPERATURES MADE TO ORDER—AT NEW LOW COST. LET US DEMONSTRATE!

Only franchised Chevrolet dealers **CHEVROLET** display this famous trademark

Saylor Chevrolet Company



Photo by Roger Parker

CADDO LAKE STATE PARK's bayou affords thrilling but safe boating. On Caddo Lake's broad water separating Texas and Louisiana, native guides are needed to thread many of the passages among cypress trees and knees. The park at Karnack, Texas, is popular with campers and fishermen.

Lake State Park at Karnack traces its name to one of the most unusual earth disturbances in recent times. On December 16, 1811, an earthquake affecting two million square miles, with its epicenter in Missouri, caused topographical changes that temporarily reversed the flow of the Mississippi river and did other strange things. Among them, it caused the sinking of a Caddo Indian village near the Texas-Louisiana bor-

der. Fleeing to higher ground the Caddoes established their new village on what is now a part of Caddo Lake State Park. The strange antic of Nature left an eminence which is wooded with tall pines and other trees, while the lake is studded with cypress trees and cypress knees. The disaster visited upon the Indian Village has proved a boon to sportsmen. It created a large, shallow lake with perhaps

ARCHITECTURAL ENAMEL

STAYS WHITE—doesn't yellow with age
BRUSHES ON EASILY
DRIES OVERNIGHT
WASHES READILY

The quality of Pittsburgh Architectural Enamel cannot be matched for interior woodwork and trim. Both Rubbed Effect and Gloss give beautiful finish... won't yellow with time and repeated washings.

HORTON LUMBER COMPANY
M. F. Horton
Goldthwaite, Texas

PITTSBURGH PAINTS JUST PAINTED



Fairlane models are over 17 feet long

Meet the magic of the new kind of Ford!

An Action Test will show you that Ford's newness just begins with its longer, lower, wider beauty. It's a completely new car—right from the wheels up! Out on the open road, Ford's magic really takes over! Ordinary stretches of road become special. In fact, every trip's a treat. And it's no wonder, with the all-new "Inner Ford" melting the miles. The revolutionary new frame, for example, is a full foot wider at the center. You ride lower, with more inside room... full road clearance.

And this longest of all low-priced cars is a cinch to handle! With a lower center of gravity, wider rear tread and new easier steering, even tight turns and rutted roads come easy. And talk about "big-car power"! This new kind of Ford offers you your choice of Silver Anniversary V-8's with a wide range of horsepower to suit every need. Or if you prefer, you may choose the world's most modern "Six"... the new Ford Mileage Maker Six.



The new Ford is easier to enter—roomier than ever



Custom models are over 16 feet long

*A special 270-hp Thunderbird 312 Super V-8 engine available at extra cost. Also, extra-high-performance Thunderbird 312 Super V-8 engine delivering up to 285 hp.

'57 FORD F.D.A.F.
Edgington Motor Company

Local F. H. A. Chapter Attends District III Meeting At Brownwood

By VIRGILENE GEESLIN
And DELORES THOMAS

Goldthwaite F. H. A. Chapter members went to the District III meeting at Brownwood Saturday morning, November 17.

On arrival we registered and the first session began at 9:30 o'clock with Miss Elwana Hawthorne presiding. We were welcomed by the City Manager and School Superintendent and greeted by the State FFA vice-president.

We were entertained by the Brownwood A Cappella Choir and the Miles FFA-FFA Sextet. Speakers for the morning were Rev. John C. Gilbert of Brady and Patrolman Joe Perry. At 11:30 we were dismissed for lunch.

The afternoon session began with the meeting of the House

of Delegates at 12:30. There the District III officers for 1956-57 were elected. It was decided that the District III meeting will be held at Hamilton next year.

Entertainment for the afternoon session was a style show by the Brownwood Chapter, a skit by the Santa Anna Chapter and also a skit by the Stephenville Chapter. The theme "Stars In Our Crown" was completed with the installation of the new officers. Mona Schwertner of Miles was elected as the new president and Delores Thomas of Goldthwaite was elected recording secretary.

The Chapter was accompanied to Brownwood by the sponsor, Mrs. Patty Johnson and Miss Jearline Perry. Delores Thomas is a junior in Goldthwaite High School and is the daughter of Mr. and Mrs. Sidney Thomas of Goldthwaite.



MISS DELORES THOMAS

more variety of fish than any other equal body of water. It provided one of the greatest havens for ducks, geese and other waterfowl.

The park has sleeping and meal facilities that can care for group gatherings of a 100 people, and individual cabins for families and smaller groups. Its trailer camp, conveniently located near the park canteen, has water, light and sewerage connections.

The cypress growth of Caddo Lake is painted by famous artists. Many of the trees growing in the water are festooned with heavy Spanish moss. Except for dredged channels the lake has an average depth of about 10 feet. It is noted for its black bass and white perch. The saw grass and lily pads form lurking spots for bream, small mouth bass and big black bass. The deeper water is well populated with crappie, channel cat, yellow cat, willow cat and mud cat. Loggerhead turtles over 200 pounds have been caught.

SOIL CONSERVATION DISTRICT NEWS

By CHARLES HAENISCH

The Range Management Contest co-sponsored by the Daniel Baker Agriculture Department of Howard Payne College and the Middle Colorado Soil Conservation District Association is scheduled to be held on a ranch cooperating with the Concho Soil Conservation District, near Eden, Texas, December 1, 1956. Teams of three members each from any FFA Chapter or 4-H Club within any of the five soil conservation districts in the Middle Colorado Association, are eligible to participate in this contest. A number of entries have already been received and several of the Soil Conservation Districts are sponsoring local Range Management Contests prior to the contest at Eden. The three first place teams will receive trophies and plaques. The 10 high individuals will receive loving cups. Awards are given by Howard Payne College. The first place individual in the contest will be awarded a \$150. Agriculture Scholarship to Howard Payne College.

This contest is designated to give participants "on-the-ground" training in all of the important phases of Range Management. One section deals with Plant Identification in which the contestants identify from 25 to 33 range plants growing under natural conditions. The second section deals with Range Trend Indicators in which the contestants determine range plants, increasing or decreasing, on specified plots, and soil erosion, surface crusting, and pounds of vegetative cover per acre on other plots. As a third phase, Range Condition and Site Determination, in which the contestants study and determine the soil site and range vegetative condition on four to six designated 15 by 15 feet plots, is included.

A free barbecue lunch is being served for the contestants and the team coaches by the Concho Soil Conservation District on the day of the contest. Entries should be mailed to A. T. Bratton, Head of Agriculture Department, Howard Payne College.

Mr. and Mrs. Millard E. Collier and children, Benita and Jimmy, visited his parents, Mr. and Mrs. A. G. Collier and Jerry.

Football Receipts Best In Years

A financial report has been published following each football game this season, to keep school patrons informed. Results of the season for one-half, or Goldthwaite's part, total gate receipts, including reserved tickets sold, amounted to \$3,233.74 on the varsity's ten games and a total of \$126.42 on the three home games for the "B" team.

In five varsity games away from home, half of the receipts amounted to \$1,645.45 and on the five games played at home receipts were \$1,619.29. The grand total income on football was \$3,360.16.

Supt. J. T. Jones expressed appreciation to fans and patrons for their support that has enabled the school to pay athletic bills in full. This appreciation comes not only from the administrators but also from the coaches, team members and school board as well.

YOUR REXALL Weather Chart Calendar FOR 1957 AND THE NEW Rexall Family Almanac AND MOON BOOK ARE NOW HERE

Come In And Call For Your Copy Now

WOODY DRUG STORE
Your REXALL Store

FOOD COST CUTTERS

PET BRAND EVAPORATED 2 Lg. Cans MILK 29c	Gold Medal FLOUR 10 Lb. Bag 89c
Instant NONFAT DRY MILK MAKES 4 QTS. 35c	Betty Crocker - Date Bar Brownie Mix 3 Boxes 98c

FINEST QUALITY MEATS	GARDEN FRESH VEGETABLES
Dressed FRYERS Lb. 39c	Texas ORANGES or 5 Lb. 35c
Round STEAK Lb. 69c	GRAPEFRUIT Bag
Crescent BACON 3 Lbs. \$1.00	CARROTS Cello Bag 10c
HAMBURGER Lb. 33c	Delicious APPLES 2 Lbs. 25c
Pork SAUSAGE Lb. 27c	Imperial SUGAR 10 Lb. Bag 95c
	Deckers OLEO Lb. 21c

Folgers COFFEE 1 Lb. Can 99c

MIRACLE WHIP Pint 32c

Texanne Peanut Butter 9 oz. Glass 29c

Swel - Vanilla or Fudge FROSTING MIX Can 29c

Mrs. Tuckers SHORTENING 3 Lb. Carton 59c

LOY LONG GROCERY
PRICES GOOD FRIDAY & SAT., NOV. 30th & DEC. 1st

Ball Banquet Is Held Last Night At School Lunchroom

Football squad of Goldthwaite school entertained members of GHS football team, faculty members and students in a very fine Friday night in the school cafeteria with a banquet that will be long remembered by all who attended.

Gifts were presented to the pep squad sponsor, Mrs. Patty Johnson, by Dorothy Warlick who is president of the group. Connie Todd and Johnny Vaughn presented gifts from

NEW DU PONT Custom Color ODORLESS* PAINTS

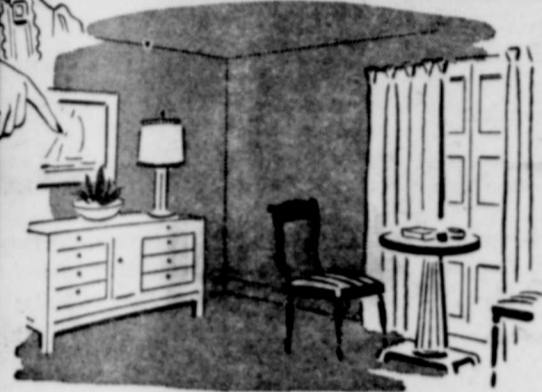

Your choice of 572 new decorator colors
... mixed to your order

Now you can have just the colors you want for every interior in matching Gloss, Semi-Gloss and Flat Alkyd Enamels. And they're odorless during application too! (*A slight resin odor may be noticed during the final drying stage.) Many colors are also available in exterior house paint, offering exciting new possibilities for the outside of your home.

- ★ Most colors also available in Rubber-Base Wall Paint
- ★ Easy to apply
- ★ Super-washable
- ★ Quick drying
- ★ High-hiding

BARNES & McCULLOUGH
"Everything To Build Anything."

DU PONT
PAINTS for EVERY PURPOSE



JEANNE STUNYO, 20, a diving star from Gary, Ind., brings glamour to the Olympic pool at Melbourne, Australia as she starts training for the Olympic Games. (International)

"the boys" to Coach Bill Gunn and Coach Richard Hampton respectively while Dr. R. Glynn Raley presented each coach with an envelope containing "nice crisp bills" as an appreciation of the Quarterback Club for the faithful work of the season. No doubt was left about the appreciation of the gifts by the favorable smiles that appeared as each gift was presented.

Dr. Guy Newman, president of Howard Payne College of Brownwood, attended the banquet and gave a very impressive speech on Desire, Discipline and Dedication. Coach Bennie Williams was present and after a short speech of complimentation showed a film of Howard Payne vs. McMurry. Every boy of the squad was present for the banquet and all enjoyed it very much.

Coaches Gunn and Hampton expressed their appreciation to the Quarterback Club for the gifts. They also expressed their appreciation to all football fans in general for their support, cooperation and sportsmanship-like conduct during all the games this season.

Art And Civic Club Members Hear Book Review By Miss Love Gatlin

The Art and Civic Club met at the Jennie Trent Dew Library Tuesday afternoon, November 13, with Mrs. Lee Walton, Sammy Harper and Chester Head as hostesses.

Mrs. Jack Elms was program leader and introduced Miss Love Gatlin who reviewed the book "Merry Christmas Mr. Baxter."

Mr. Baxter, who was in his difficult fifties—all the familiar fun habits still strong inside you and not quite enough energy to see them through.

Mr. Baxter, who had just re-

covered from the economic shock of last Christmas, was just being reminded that Christmas was not far off.

This difficult story so cleverly told by Miss Gatlin, touched and reminded each one of the listeners of incidents in their own lives as those of Mr. Baxter.

The refreshment table was centered with a beautiful arrangement of autumn leaves and candles.

A delicious refreshment plate was served by the hostess to club members and their guests.



MODERN HOMEMAKING RECIPES... HOUSEHOLD HELPS

By Julia Hunter
HOME ECONOMICS DIRECTOR, LONE STAR GAS COMPANY

Winter months usually bring an upsurge in the amount of wild game brought in for the homemaker to turn into a tasty meal.

If members of your family are among the season's successful hunters, or if you are on the list to share the bounty of an outdoorsman, you may become involved in a cooking problem. With a good recipe to follow and a little general knowledge of game cookery, however, cooking wild game is as easy as cooking any other meat.

One of the first concerns in cooking wild game is the flavor. Many gourmets contend the wild flavor of game is important and should be retained. However, if you object to the "gamey" flavor, bake or roast birds with sliced onions, quartered apple and celery leaves in the cavity. Discard these accessories after cooking is completed.

If dressing is desired with the birds, parboil them before they are stuffed or bake the dressing in separate pan. If the bird is stuffed without parboiling, much of the wild flavor is absorbed by the dressing.

Marinate venison before cooking to remove part of the wild flavor and insure tenderness. It is especially important to marinate venison cuts for boiling.

Freshly killed large game and many game birds are tough and should be aged before cooking. Ducks, geese and pheasant should be stored two to four days. Quail needs no aging.

Venison requires two to four weeks for maximum tenderness. Any antlered animal is venison. The term is commonly applied for deer, but venison recipes may be used for preparing the meat from any antlered animal, elk, antelope, moose.

Generally speaking, large game is cooked like corresponding cuts of domestic meat and small game and birds like poultry. One point to remember is wild meats are leaner than domestic meats and need added fat in cooking.

Game meat that has been frozen should be cooked with as little delay as possible after it is thoroughly thawed, for

Fond Farewell



PAIGE PHELPS shows that she appreciates the sacrifice this turkey is making as she gives him a final hug on a farm near Albany, N. Y. The turkey is one of New York State's prized 1,000,000-bird crop, which includes White Hollands and big bronzes. (International)

sant cut in serving pieces. Add thick, add hot water. Yields four servings.

Mrs. Arnold K. Kelly and daughter, Carolyn and Mr. and Mrs. L. O. Kelly visited relatives in Fort Worth last Thursday.

FOR OUR THIRD ANNIVERSARY

SPECIALS

ON ALL

COLD WAVES

Special Prices
Good Through
December



Avoid The Christmas Rush
Get Your Permanent Early

Phone 48 For Appointment

GLAMOURETTE BEAUTY SHOP

FLOY ROWLETT CHARLENE BENNINGFIELD

Mrs. Tuckers

SHORTENING

3 Lb. Carton 59¢

Gladiola

FLOUR 25 Lb. Bag \$1.89

SUGAR OLEO

10 Lbs. 95¢ Lb. 21¢

Texannie 9 1/2 oz.

PEANUT BUTTER 29¢

Over Eat !!! Delicious

PEPTO BISMOL APPLES

\$1.00 Size 75¢ Lb. 15¢

10 Cans ... \$1.00

MIXED & ASSORTED

VIENNER SAUSAGE

Pinto Butter BEANS BEANS

Navy G. Northern BEANS BEANS

Nelda Tomato TOMATOES PUREE

Alma Tip Top CORN SPINACH

Folgers - Instant

COFFEE

2 oz. 4 oz. 6 oz.
49¢ 98¢ \$1.45

Velvet 1/2 Gal. SHERBERT 69¢

Rosedale - Libby CORN 2 No. 303 29¢



2 CANS 29¢

Buy No. 2 Can Kimbell Chili

At Reg. Price, get Can TAMALIES At 1/2 Price

Regular 84c Value NOW 69¢

Choice Grade A FRYERS Lb. 39¢

Round STEAK Bulk FRANKS Lb. 69¢ Lb. 29¢

Southern Thick-Sliced BACON 2 Lbs. 95¢

Pure Pork SAUSAGE Pork CHOPS Lb. 27¢ Lb. 49¢

Free Coupons for Century Chinaware With Each Purchase

Schwartz Food Store

PRICES GOOD FRIDAY & SAT., NOV. 30th & DEC. 1st



You'll want the proper announcements or cards for it. You'll want them worded correctly, printed perfectly, on fine quality paper stock. We're ready with the answers to your questions, the experience, and the equipment to serve you well.

Stop In and Let Us Show
You Some Samples
OF

ANNOUNCEMENTS and INVITATIONS

The Goldthwaite Eagle

Goldthwaite

FIRST METHODIST CHURCH
Rev. Walter J. Cartwright

Church School, 9:45 a.m.
Morning Worship, 10:50 a.m.
Youth Fellowship, 5:30 p.m.
Evening Service, 7:30 p.m.
W.S.C.S. each Monday, 3:00 p.m.
Wednesday, Prayer Meeting, 7:30 p.m.
Men's meeting, 2nd Thursday of each month, 7:00 p.m.

FIRST BAPTIST CHURCH
Rev. Presnall H. Wood

Sunday School, 9:45 a.m.
Morning Worship, 10:50 a.m.
Training Union, 6:30 p.m.
Evening Worship, 7:30 p.m.
Wednesday, Prayer Meeting and Bible Study, 7:30 p.m.
W.M.U., 4:00 p.m., Monday
Brotherhood, 3rd Monday night in month

ST. MARYS CATHOLIC CHURCH

Father Leo Bujnowski, Pastor
Last Sunday in each month, 7:00 a.m.

CHURCH OF CHRIST
Wayne Zuck, Minister

Bible Study, 10:00 a.m.
Morning Worship, 10:50 a.m.
Evening Worship, 7:00 p.m.
Ladies Bible Class, Tuesday, 2:30 p.m.
Wednesday, Prayer Meeting, 7:00 p.m.
Men's Bible Class, Tuesday, 7:00 p.m.

THE CHURCH OF THE NAZARENE

Rev. L. P. Jennings, Pastor
Sunday School, 9:45 a.m.
Morning Worship, 11:00 a.m.
N.Y.P.S., 6:45 p.m.
Evening Service, 7:00 p.m.
Wednesday, Prayer Meeting, 7:00 p.m.
N.F.M.S., Friday, 7:00 p.m.

ASSEMBLY OF GOD
B. F. Renfro, Pastor

Sunday School, 10:00 a.m.
Preaching, 11:00 a.m.
Sunday Night, 8:00 p.m.
Thursday Night, 8:00 p.m.

Center City

BAPTIST CHURCH

Services 1st and 3rd Sundays
Rev. Ramon Sims, Pastor
Sunday School, 10:00 a.m.
Morning Worship, 11:00 a.m.
Evening Worship, 8:00 p.m.

METHODIST CHURCH

Rev. John N. McKay
Church School each Sunday, 10:00 a.m.
Morning Worship, 2nd & 5th Sundays, 11:00 a.m.
M.Y.F., 6:00 p.m., each Sunday
Evening Worship, 2nd & 5th Sunday, 7:30 p.m.

PLEASANT GROVE METHODIST CHURCH

Rev. John N. McKay
Church School, 10:00 a.m.
Morning Worship, 11:00 a.m., 4th Sunday
Evening Worship, 7:45 p.m., each 4th Saturday and Sunday.

SCALLORN BAPTIST CHURCH

Rev. Jess Cooke
Sunday School, 10:00 a.m.
Morning Worship, 11:00 a.m.
Evening Worship, 7:30 p.m.
Brotherhood and W.M.U. meets on Tuesday night after each 3rd Sunday.

TRIGGER MOUNTAIN BAPTIST CHURCH

Rev. W. R. Carroll, Pastor
Sunday School, 10:00 a.m.
Morning Worship, 11:00 a.m.
Evening Worship, 8:00 p.m.

LONG COVE BAPTIST CHURCH

Rev. Ernest Weedon, Pastor
Sunday School—10:00 a.m.
Morning Worship, 11:00 a.m.
Evening Worship, 8:00 p.m.

PRIMITIVE BAPTIST CHURCH MT. OLIVE

Elder Jesse Bass, Pastor
Services each 3rd Sunday at 11:00 a.m. and on Saturday preceding at 11:00 a.m. and 8:00 p.m.

Mullin

BAPTIST CHURCH

Rev. Morgan Beach, Pastor
Sunday School, 10:00 a.m.
Morning Worship, 11:00 a.m.
Training Union, 7:30 p.m.
Evening Worship, 8:15 p.m.
Wednesday, Prayer Meeting, 7 p.m.

METHODIST CHURCH

Rev. James B. Cole
Sunday School, 9:45 a.m.
Morning Worship, 11:00 a.m.
Evening Worship, 8:00 p.m.
Wednesday, Bible Study 8 p.m.

CHURCH OF CHRIST

D. W. Newton, Minister
Bible Study 10:00 a.m.
Morning Worship, 11:00 a.m.
Evening Worship, 7:00 p.m.

BETHEL METHODIST CHURCH (Caradan Road)

Rev. John N. McKay
Services 2nd and 5th Sundays 3:00 p.m.

Star

CHURCH OF CHRIST

George Ewing, Minister
Bible Study, 10:00 a.m.
Morning Worship, 10:45 a.m.
Young Peoples Meeting, 6:45 p.m.
Evening Worship, 7:45 p.m.
Wednesday, Prayer Meeting, 7 p.m.

BAPTIST CHURCH

Services 2nd and 4th Sundays
Sunday School, 10:00 a.m.
Morning Worship, 11:00 a.m.
Evening Worship, 8:00 p.m.

METHODIST CHURCH

Rev. John N. McKay
Church School, 10:00 a.m.
M.Y.F. each Sunday, 6:30 p.m.
Preaching Services 1st and 3rd Sundays 11:00 a.m. and 7:30 p.m.

Big Valley

CHURCH OF CHRIST

Jim Pennington, Minister
Bible Study, 10:00 a.m.
Morning Worship, 10:45 a.m.
Young Peoples Meeting, 6:00 p.m.
Evening Worship, 7:00 p.m.
Wed.—Prayer Meeting, 7:00 p.m.

BAPTIST CHURCH

Rev. Arthur Alley, Pastor
Sunday School, 10:00 a.m.
Morning Worship, 11:00 a.m.
Evening Worship, 8:00 p.m.

Priddy

ZION LUTHERAN CHURCH

Rev. John Striepe, Pastor
Sunday School, 9:00 a.m.
Morning Worship, 10:00 a.m.
Choir Rehearsal—Thursday 8 p.m.

BAPTIST CHURCH

Rev. Wayne Allen, Pastor
Sunday School, 10:00 a.m.
Morning Worship, 11:00 a.m.
Evening Worship, 8:00 p.m.

POMPEY MT. (Duren) CHURCH

Rev. Gloyd Horton, Pastor
Sunday School, 10:15 Each Sunday
Morning Worship—2nd and 4th Sundays
Evening Worship—2nd and 4th Sundays
Singing each 4th Thursday Night (except months of July & Aug)



Here...
you'll find a Faith
to live by...

It's quiet inside. Quiet with the peace of centuries, for this is God's House.

Within these walls, the worries which loomed so large outside become less fearsome... for the first time perhaps you see them in their true perspective. If this alone were the reward of Faith, it would be enough. But there is more.

Faith is a source of strength, a reservoir of power that helps you meet the needs of every day. By worshiping with your family each week at your church or synagogue, you're giving them a measure of security no amount of money could buy. The Faith to hope... to grow... to live by.

Give them a Faith to live by



Worship with them this week



This Series of Ads is Being Published in The Eagle
Each Month Under the Auspices of the Mills County Ministers
and is Sponsored by the following Individuals and Business Establishments

Wilson Cafe
Marvin Hodges
Durenville Cafe & Station
Dr. M. A. Childress & Staff
Edgington Motor Company
Stacy's Restaurant
Horton Lumber Company
Jewell Ivy, Gen. Mdse.—Mullin
Saylor Chevrolet Company
Mr. and Mrs. C. N. Scrivner

Mills County Hardware
Central Texas Tel. Coop.
Yarborough & Duren
The Hangar
City Cleaners
Woody Drug Store
Dr. & Mrs. R. Glynn Raley
Schwartz Gulf Station
McCollum Ice Box
Service Mill—Priddy

Goldthwaite City Utilities
Roy Wilkins Funeral Home
Mills County State Bank
The Southwestern States Tel. Co.
Barnes & McCullough
Hi-Way Garage—Priddy
Frazier Brothers
Wicker Studio
Goldthwaite Electric Co.
Johnson Bros. Texaco Sta.

Goldthwaite Steam Laundry
Blackwell Feed Company
Steen Hardware
Blackwell Wool & Mohair Co.
Carothers Motor Company
Moreland Feed Store
The Goldthwaite Eagle
V. C. Bradford

Clementine Wilmeth Briley Writes Temporary Home In El Paso

By CLEMENTINE WILMETH BRILEY

November 22, was Bill's Thanksgiving holiday but for me it was another day of fun. All turned out pretty well. Cooley School had a Thanksgiving dinner to which turkey and pumpkin pie and all the other good things were served. The teachers were permitted to invite their families to dinner with them at the

home at Cooley was at 12 o'clock. Then until one, two bus loads of children were to leave for Western College to see the Wizard of Oz. Grace was the teacher to accompany them. Mrs. Howser, the principal, always so thoughtful—thought it would be a good idea to have the children go with her on this trip, and sent a letter to that effect. It was time to get him. Genoviva ironed his shirt. Granddad polished his shoes. He dressed that dimple in his

left cheek kept twinkling in and out. He sparkled like diamond when he and Dad got in the car and took off for Cooley.

Johnny and his Mommy got back about 3:30. He had had a wonderful time. He had got to ride in the bus and had been to Texas Western College and he had seen The Wizard of Oz. He told his Mommy that he liked school and he wanted to start going to school right now.

Billy didn't have anything out of the ordinary at his school today, but tomorrow they will go to Texas Western to see The Wizard of Oz. And next week they are to have two days of turkey dinner, then get out Wednesday for the holidays. No more school till Monday.

A week ago today we took our friend, Mr. Brownie Reeves White, to the Greyhound Bus Station where she caught the 5:30 bus for her home in Los Angeles. A card from her yesterday said she got there about noon next day. The weather was warm and pleasant—a little cool at night—but the drought was on full force. They had had only one small shower since she left there July 8.

A letter from our daughter, Ruth, today said Jan had asked her several times to write me that she could dress herself like Johnny does. They are leaving Wednesday after school next week to spend Thanksgiving with the Mitchell kin at Texarkana. Callie Wilson—a onetime Ebonyite—had called her from Vidor where she was visiting her son. Also Carol Jean wrote someone at Welcome Valley, where Don preaches each Sunday, told her she had just found out that Carol was Miss Clemmie's granddaughter. It was Monty Rae Crowder Schermer. Jill, who was six September 27, started in kindergarten the first of school. She soon got to take a special test and was promoted to first grade.

Mr. and Mrs. Charles Dennard and children of Fort Worth spent the weekend with their parents, Mr. and Mrs. Hugh Dennard and Mr. and Mrs. C. A. Faulkner.

Mrs. J. H. Simpson and daughter of Grand Prairie and Miss Ruby Simpson of McKinney were recent guests of Mrs. C. A. Simpson and other relatives.



CALLAN GRAHAM, Former West Texas legislator and district attorney from Kimble County, has been named executive vice-president of the Texas Good Roads Association at Austin. He will assume the post December 1.

Moline "Pick-Ups"

BY LEMON SQUEEZER

Mr. and Mrs. Ernest Hairston and children of Killeen spent the Thanksgiving holiday with their parents.

Mr. and Mrs. Paul Kincheloe have been going to Hamilton to see a brother-in-law who has been ill in a hospital there.

Rev. W. B. Hammond, chaplain at the State School at Mexia, and little daughter visited in the Red Arrowood home Sunday. He preached at the 11:00 and 6:30 o'clock services here Sunday.

Mrs. John Witty and Mrs. Red Arrowood called in the Webb Laughlin home Wednesday afternoon.

Mr. and Mrs. Norman McNeil and little daughters of Dallas spent the weekend with her parents, Mr. and Mrs. Paul Lee, Elbert and Alvis.

Mrs. John Witty spent Tuesday afternoon with Mrs. Charley Sheldon at Star.

Mr. and Mrs. Sandy Hairston of Killeen spent Sunday with their parents.

Mr. and Mrs. Joe Hammond and Mother Hammond of Burnett and Eldon Hammond of Mineral Wells spent Sunday with the Red Arrowoods and attended church. Welcome and come again.

Mrs. Paul Lee and Mrs. Webb Laughlin called on Mrs. Red Arrowood Friday afternoon.

Mr. and Mrs. Willard Potts, Mike and David spent Sunday evening with her parents, Mr. and Mrs. Webb Laughlin.

We will have our meeting at the community center Friday night, of the 21st, a basket lunch and Christmas program will be held. We drew names at the past meeting and there will be a Christmas tree as planned and everyone is invited.

Mr. and Mrs. Willard Moore and children of San Saba spent awhile Friday night in the home of her parents, Mr. and Mrs. Mill Hairston.

Little Miss Lynn McNeil had an appointment with Dr. Tommy Graves and she has been a swell patient we hear.

Mrs. Townsen Butts was in the home of her parents, Mr. and Mrs. J. C. Adams Sr., recently.

— IT PAYS TO ADVERTISE —

MITCHELL STUDIO

Across From Bank
Phone 37

Portrait Sittings

In Studio

MONDAY, FRIDAY

And SATURDAY

Home Sittings

By Appointment

Kodak Finishing
Contact and
Commercial Prints

W. W. Mitchell
OWNER

Chappell Hill

By PEARL CRAWFORD

Our Commissioner, Fred Wall, has been doing some work getting ready for the new highway. W. L. Conner, Travis and Bowie Long have started building new fences.

V. T. Stevens, over near Caradan, reported they have the new farm-to-market road completed. It is a very nice road.

Mr. and Mrs. R. F. Daniel have bought them a new Plymouth car to replace the pickup which was destroyed by fire recently.

This scribe received a card from Mr. and Mrs. T. A. Stevens of Whitharral announcing the marriage of their daughter, Miss Mildred, to Max R. Whalen. We wish for them a long and happy married life.

School will dismiss Wednesday and the children will enjoy a two day holiday for Thanksgiving.

Lee Price returned to his Oklahoma City home Monday. He is over 85 years old and enjoys good health and better than average eye sight. He said he would be lonesome for his three grandchildren which he was leaving in Goldthwaite.

Mr. and Mrs. G. C. Pierce of Arlington, California; Mrs. V. T. Stevens, Lenora and Steve Price, Mrs. Maude Prater of Coolee; Mr. and Mrs. A. L.

Crawford and William G. visited George and Pearl Crawford recently.

V. T. Stevens helped Mr. and Mrs. C. D. Gerald with their turkeys Thursday.

This scribe enjoyed visiting with Mrs. H. P. Harris and Mrs. W. W. Johnson in town last Saturday. Also Mr. and Mrs. Obe Martin, they are former residents of this community.

Mr. and Mrs. R. L. Ryan of Comanche were weekend guests of Mr. and Mrs. W. C. Dellis and family.

Mr. and Mrs. W. P. Oxford and sons, and Floyd Daniel were guests Thursday afternoon of Mr. and Mrs. Woodrow Ratliff and sons.

We are sorry to report Mrs. W. A. Elms on the sick list. She is having her eye treated at Shannon Hospital in San Angelo. While there she is also visiting her children, Mr. and Mrs. Wilson Robertson, James Larry, Billy and Aubrey, Mr. and Mrs. Howell Elms and boys. We wish for her a speedy recovery.

Recent guests of Mr. and Mrs. A. R. Whatley were his sister, Mrs. Louis Richards of Lometa; Mr. and Mrs. H. D. Dickey and children of Cross Plains; Mrs. Kate Patman and children, Nelta and Arthur; two grandchildren, Laudre and Linda Fisher of Brownwood; Mr. and Mrs. Vernon Shipman of

Breckenridge; Mr. and Mrs. Hugh Nowell. Mr. and Mrs. Dickey brought a nice turkey already baked and all the trimmings. They also brought a nice turkey for Christmas dinner.

Mark Daniel went to Brownwood Saturday to see Santa Claus. He talked to him and

Saturday night the conversation was repeated over the radio. Mark put in an order for a lot of toys.

Mr. and Mrs. Philip Nickols and his mother, Mrs. Eula Nickols, spent Sunday in Abilene with relatives.

SCOTT'S SCRAP BOOK

By R. J. SCOTT



MARABOU, A LARGE SOKK.

MARABOU, A KIND OF THROWN KAW SILK, ALSO A FINE FABRIC MADE FROM IT.

THE MALE HAWK IS NOT ALLOWED TO COME NEAR THE NEST BUT HE TELLS HIS MAKE BY DROPPING FOOD WHICH SHE CATCHES ON THE WING.

SCRAPS



ARE THE LARGEST LIVING KANGAROOS IN AUSTRALIA SMALLER IN HEIGHT THAN THEIR PREHISTORIC ANCESTORS?

YES, FROM 5'6" TO 5' FEET.

THE CIRCUMFERENCE OF AN ELEPHANT'S FOOT WILL BE HIS HEIGHT AT THE SHOULDER.

For Safer Holiday Driving Get The NEW GULF NYLON Tubeless

THE TIRE WITH THE EXTRAS AT NO EXTRA COST!

- EXTRA built-in Safety
- EXTRA built-in Mileage
- EXTRA built-in Driving Comfort

Sale priced
\$19⁰²
6.70 x 15
EXCHANGE
PLUS TAX

Here's the tubeless tire that offers a combination of built-in benefits at a price you can afford. The Gulf Tubeless is a first-line, high quality tire with the extras—yet it costs no more than a regular tire and tube.

TRADE-IN FOR A NEW SET NOW

6:70 x 15 Whitewall

Gulf Tubeless **\$22⁵²**

Exchange - Plus Tax

6:70 x 15 Gulf Blackwall

Nylon Tubeless **\$20⁹⁵**

Exchange - Plus Tax

SCHWARTZ'S GULF SERVICE STATION

Clarence Schwartz

the latest in Latex!

Dutch Boy
NALPLEX
FLAT WALL FINISH

- CLEAN UP WITH WATER!
- ODORLESS!
- RE-USE ROOMS IN 2 HOURS!
- LOVELY COLORS!

COME IN FOR A FREE COLOR CARD TODAY!



& A. PAINT & SUPPLY

ett Aldridge - General Contractor

CHURCH
Beach, Pastor
0:00 a.m.
11:00 a.m.
7:30 p.m.
8:15 p.m.
er Meeting, 7

F CHURCH
R. Cole
4:45 a.m.
11:00 a.m.
8:00 p.m.
le Study 8

F CHRIST
n, Minister
a.m.
11:00 a.m.
7:00 p.m.

DIST CHURCH
(Road)
N. McKay
5th Sundays

CHURCH
4th Sunday
1:00 a.m.
11:00 a.m.
8:00 p.m.

CHURCH
McKay
:00 a.m.
ay, 6:30 p.m.
s 1st and 2d
0 p.m.

alley
CHRIST
n, Minister
a.m.
10:45 a.m.
ting, 6:00 p.m.
7:00 p.m.
ting, 7:00 p.m.

CHURCH
ley, Pastor
:00 a.m.
11:00 a.m.
8:00 p.m.

y
N CHURCH
pe, Pastor
00 a.m.
10:00 a.m.
Thursday 8

CHURCH
en, Pastor
) a.m.
:00 a.m.
00 p.m.

n) CHURCH
n, Pastor
15 Each Sep
-2nd and 4th
2nd and 4th
ursday Night
July & Aug)

ndry
y
ir Co.
ny

IT'S PROFITABLE TO BUY SELL RENT HIRE THROUGH THE WANT ADS

Page 10 THE GOLDTHWAITE EAGLE—MULLIN ENTERPRISE
Goldthwaite, Texas, Thursday, November 29, 1956

LONE STAR Agriculture

Released by The Texas Department of Agriculture

FIG IN THE PARLOR
By John C. White, Commissioner

Modern pork production has reversed the old truism, "You can't raise a pig in a parlor." Apparently you can! And at a neat profit, too!

Southwestern hog feeders are showing interest in a recent housing and management practice that involves a "pig par-

ket as high as 300 head of hogs a year with a minimum investment in money and labor, yet get maximum returns.

A group of hog pioneers came up with the parlor idea, starting with a large group of pigs on concrete. According to studies of the Ralston Purina Company, the first 32 hogs marketed from a "parlor" returned a labor profit of \$6.32 per pig in 45 days on a 18 cent market.

A parlor 30 by 22 feet can handle 50 pigs weighing 60 to 80 pounds. Maximum efficiency of investment, labor and feed is claimed with a turnover ever 60 to 70 days. The cost of the parlor including equipment was about \$400 in the experimental locations.

Feeders who have used the parlor system believe that their hogs show better carcass yield in addition to these stated advantages: quick turnover of investments, fewer disease prob-

lems, ease of adaptability to either hot or cold weather, and higher daily gains.

Texas hog raisers may want to investigate this method of production, in view of the high competition for the consumer dollar. In addition, current hog prices call for low production costs in order to make a profit.

Information concerning "pig parlors" may be obtained by writing to John White, Commissioner, Texas Department of Agriculture, Austin.

Out Of Town Friends And Relatives Attend Davis Rites Here

The following out of town friends and relatives attended funeral services Thursday afternoon for Mrs. Joe A. Davis: Mr. and Mrs. A. D. Smith, Mission; Mrs. Mattie Hammett, Munday; Mr. and Mrs. Ray V. Stark and daughters, Wilma and Judy, O'Brien; Mrs. Florence Raney and daughter, Ann, and Mrs. Nolle Raney of Raney; Mr. and Mrs. Bobby Joe Davis, Fort Worth; Mr. and Mrs. Jake Massey, Denton; Dr. and Mrs. Lindy, Stephenville; Mr. and Mrs. Oliver Steel and Miss Mattie Cook, Winters.

Also Rudolph Cook and family, Lingleville; Mr. and Mrs. Herbert Cook and Austin Cook, San Angelo; Mrs. W. G. Kelcy, Fort Worth; Mrs. G. D. Ethridge and Mrs. H. C. Ethridge, Grand Prairie; Mrs. Neima Russell and daughters, Shreveport, La.; Mr. and Mrs. Lem McDonald, Mr. and Mrs. Luther McDonald, Mrs. Lora McKnight, all of Bangs; Mrs. Charles Baker, Fort Worth.

Also Mr. and Mrs. Webb Davis, Mr. and Mrs. Jim Davis, Mr. and Mrs. Jess Davis, Mr. and Mrs. A. E. Davis and Jess Davis, Mrs. Opal Haney, Mr. and Mrs. Jack Robertson, Mrs. Frank Nicholson and daughter, all of Brownwood.

CARD OF THANKS

I want to say thanks to all my friends and neighbors for the cards, to Mrs. Woodrow Long and the fifth and sixth grades, Men's Downtown Bible Class, Star public school, Mrs. Jack Elms and the Cub Scouts and everyone who sent flowers while I was in the hospital and since I came home. May God's richest blessings rest upon you.
Mrs. Floyd Benningfield
11-29-11p

CARD OF THANKS

We wish to express our thanks and appreciation to all our friends and relatives for the many kindnesses and sympathy shown us during the illness and death of our loved one, Mrs. Alice Davis; for the nursing, food donated and floral offerings we are deeply grateful.
Mr. Joe A. Davis and family
Mrs. J. C. Stark and family
11-29-11p

NOTICE

The men and women that are eligible to buy under the G.I. Texas Land plan should make application at once to insure and early purchase.

Will assist you in this matter without cost.

L. B PORTER
Service Officer

FARM MORTGAGE LOANS

WHEN you want long-term financing with all the latest money-saving, protective loan provisions... we recommend the leader in the farm loan business — THE EQUITABLE LIFE ASSURANCE SOCIETY

Call or write for our free booklet

Glass & Clements Insurance Agency
PHONE 71
GOLDTHWAITE, TEXAS

PROMPT, LOW-COST SERVICE

Political Advs.

5¢ Per Word Per Week

DISPLAY ADVERTISING
70¢ Per Column Inch

All advertising is cash with order except where accounts have been established. No account opened for less than \$1.

CARD OF THANKS

I wish to express my sincere thanks to all my friends for their visits, lovely flowers, cards and letters sent me while in the hospital and since my return home.
W. T. Moreland
11-29-11p

CARD OF THANKS

At this Thanksgiving time, the 80 Girl Scouts and Brownies of Goldthwaite want to say a special "thank you" to the men and women who have helped them during the past year—as Girl Scout and Brownie leaders, program advisers, committee members. They also want to thank all of you who have supported them in a financial way. Your contributions in time and in money are helping these youngsters grow into better people and better citizens for our community and our country. And so, the Girl Scouts, at this Thanksgiving season, say thank you—thank you very much.
11-29-11p

CARD OF THANKS

I wish to thank everyone for the cards and letters I received while in the hospital, the Men's Downtown Bible Class for the beautiful pot plant and also thanks for the delicious food since I came home.
Mrs. Bob Swindle
11-29-11p

If you are puzzled about what to give this Christmas — make it a subscription to the Eagle. A Gift they'll enjoy all year. Phone 80 and place your orders now.
11-8-7t

You can't beat the Remington Portable Typewriter as a Christmas gift to the boy or girl in high school or college. See New Models at the Eagle office.
11-8-7t

FOR SALE — Palmino Mare — \$85, Roping Saddle \$75, Bridle & Blanket \$10, Pick-up Side Boards \$25, 30 gal. Butane Tank \$20, John Deere Tractor Model "D" \$750, John Deere 13 disc plow \$350. See or write Forest Dale Farmer, Lometa, Texas.
11-15-4tc

Reduction on all types of fencing. Horton Lumber Co.
11-22-2tc

DEAD ANIMAL SERVICE—Free and Sure.—Phone 303, Hamilton, Texas.
11-19-TFC.

FOR SALE — All kinds of roofing material and asbestos siding. Horton Lumber Co.
11-22-2tc

Official State Motor Vehicle INSPECTION STATION

Bring Your Car or Truck in Now for Inspection

CAROTHERS MOTOR CO.
Goldthwaite

Classified Ad Rates

First insertion 5¢ per word

Each later insertion 3¢ per word

Minimum
.75 first week
.50 subsequent weeks

Legal Notices
Same As Above

Other Charges

"Black face" readers, 10¢ per line; Memorial notices, 10¢ per line; Resolutions of Respect, 10¢ per line; other matter not news charged for at regular rates. No charge is made for news of Church or other gatherings where no advertising is levied. Where advertising is charged or where goods of any kind are offered for sale, the regular advertising rates will be applied. Thanks, \$1.00.

RUBBER STAMPS, quick service, priced reasonably. No order too small to receive our personal attention. Also ink pads and ink. Eagle Office. 1-6-TF

MATRESS RENOVATING

See Lewis Eubank for your blown mattress repair work. On street each Saturday. 11-1-5tc

A New Remington quite-riter makes a wonderful gift for Christmas. See Vic at the Eagle office for a good deal now.
11-8-7t

FOR RENT — Modern four room unfurnished duplex close in. F. M. Stephens, phone 223J.
8-23-tfc

FOR SALE — Complete line Armstrong Gold Seal Linoleum in 9x12; 12x12 and 12x15 rugs and plenty assortment in yard goods at Estep's New & Used Furniture.
10-18-tfc

Give a subscription to the Eagle as your Christmas gift this year. The price is reasonable and family members or friends will enjoy the gift all through the year.
11-8-7t

Tools, scissors, knives, mowers sharpened; will come to house and repair broken furniture. S. P. McCasland.
11-15-3tp

Metal and wood farm gates, in stock. Horton Lumber Co.
11-22-2tc

FOR RENT — Furnished garage apartment. Lottie Langford, lot. 253-J.
11-15-tfc

FOR SALE — Roof slab, 12'x24', rafters and decking. Sell cheap to get moved from lot. Truett Auldridge, Phone 347, Goldthwaite.
11-22-2tc

WANTED — Small house to move, W. J. Strickland, box 313 or call Big Valley 4-2416.
11-22-3tp

MATRESS SERVICE: Your old Mattress made like new. Inner-springs a specialty. Work guaranteed.— ESTEP FURNITURE COMPANY, Goldthwaite, representing Summers & Son Mattress Company at Stephenville.
4-23-TFC

FOR SALE — Lots of living room furniture, odd couches \$25.00 and up. Estep New and Used Furniture.
11-8-tfc

FINISH HIGH SCHOOL Or grade school at home, spare time. Books furnished, Diploma awarded. Start where you left school. Write Columbia School, Box 2105, Abilene, Texas.
11-8-52tp

FOR SALE — Good assortment of New bedroom suites. Estep New and Used Furniture.
11-8-tfc

Turkey Feeders and Nesting Units. Horton Lumber Co.
11-22-2tc

BRYAN Electric Service
Phone 380
SPECIAL — JORDAN BATTERY CHARGERS

For GOOD USED CARS

That Are PRICED RIGHT See

DUREN EQUIPMENT COMPANY
Phone 255
GOLDTHWAITE

Phone 255 GOLDTHWAITE

Why not a filling cabinet that man of the house Christmas? It'll make a Mom and the kids use of it too. See them Eagle office.

FOR SALE — Ideal living sets for most climates in business. A dandy Ranch set. Easy to see. Instructions furnished. Reasonably priced.

A Gift subscription to the makes a wonderful Christmas. Place your order gift cards furnished. Just 80.

FOR RENT — Brick building on 4th Street. Stephens, tel. 223J.

KEEP THIS AD Over 20,000 Arthritis and medicine sufferers have taken it since it has been taken in the home. For information, give name and address to P. O. Box 52, Barksdale, Arkansas.

Furniture and Car Upholstering
Free Pickup and Delivery

Spradley's Upholstery Shop
Phone 311

Men's Downtown Bible Class
(Non-denominational)

MEETS EVERY SUNDAY
9:30 A. M.
Melba Theatre
All Men Invited To Attend

FOR A GOOD DEAL ON USED CARS OR A NEW STUDEBAKER SEE

Shelton Brothers Motor Company
Studebaker Dealers
GOLDTHWAITE

TEXACO GAS AND OILS
Firestone Tires and Tubes
Washing & Greasing ROAD SERVICE

TEXACO Service Station
Phone 55 — Goldthwaite
Johnson Brothers

THE OLD HOME TOWN



ON THE HAPPY HOME-SWEET-HOME FRONT

BETTER FOODS at BIGGER SAVINGS

PRICES GOOD FRIDAY & SAT., NOV. 30th & DEC. 1st

FLOUR Gold Medal 10 Lbs. 89¢	Miracle Whip Pint 32¢
CRISCO 3 Lbs. 89¢	Betty Crocker BROWNIE MIX or DATE BAR MIX 2 for 69¢
SUGAR 10 Lbs. 93¢	Supreme CRACKERS 1 Lb. 28¢ Box
COFFEE Folgers 1 Lb. 99¢	Blackeyed PEAS Kimbell's 300 - 2 For 25¢
TIDE Lge. 31¢	Morton Frozen Pies 1 1/2 Lb. 39¢
Libby's - Cut Green BEANS 303 - 2 For 39¢	CELERY Stalk 15¢
DATES 1 Lb. Bordo 39¢	APPLES Del. Lb. 15¢
DATES 7 oz. Bordo 19¢	CABBAGE Lb. 4¢
Serra Mission PEACHES 2 1/2 2 For 55¢	
ROUND STEAK Lb. 69¢	
HAM 1/2 or Whole Armours Lb. 59¢	
CHUCK ROAST Lb. 43¢	
HAMBURGER MEAT Lb. 33¢	
BACON Lb. 45¢	FRYERS Lb. 39¢



DUREN GRO.

PHONE 99 DELIVER 9 A. M. TO 11 A. M.

CASE
arts & For Tr ar Imple
Also Fe Com agneto Repairs ar Replac
HI - ARAC PLEM YOUR CASE
MRS. WAT
TH
Befo truck INTER save: Jus you: ance, INTER quick ing a An

Agriculture

Released by
The Texas Department of Agriculture

By John C. White, Commissioner

COTTON AND OTHER CROP PROSPECTS

Texas' prospective cotton crop estimate has been whittled down by 140,000 bales since the United States Department of Agriculture's previous guess of August 1. The new prediction is for 3,460,000 bales this season. Observers point out that dry weather in unirrigated sections has taken its toll and the pro-

duction outlook is smaller than for any year since 1950, and is two per cent below average. Acreage allotments are a big factor in the reduction.

TURKEY growers in Texas are raising an estimated 4,457,000 birds this year. This increase was 47 per cent over the 1955 output has trade nervously wondering whether the market will absorb such an increase and still provide any kind of profit for the grower. The turkey crop is bigger than at any time since records were begun in 1934.

Over the United States as a whole, the number of turkeys is put at 76 million, or 16 per cent above last year.

As a result of this increase and the unsettled condition of the market, the USDA has inaugurated a turkey purchase program to prop up the anticipated sag in demand. Turkey, which the government buys will be distributed to non-profit school lunch and institutional programs.

PECANS, the fruit of our state tree, may amount to 26,800,000 pounds, according to the Crop Reporting Board. The estimators remembering a bad miss in their guess of last year, cautiously add that the case-bearer insect is busy on the crop and may reduce it somewhat. Drouth is also cited as a factor that may cut his figure down before harvest time.

BROOMCORN, a minor state crop but one of importance in South Texas, is estimated at a low of 2,500 tons this season. This is only 26 per cent of the 9,500 tons of last year and 36 per cent of the 10-year average.

A record low crop of 25,800 tons is expected for the entire United States.

Production details for any of the above crops or other state production may be obtained by writing John C. White, Commissioner, Texas Department of Agriculture, Austin, Texas.

If Gifts Are Mailed Early They Can Be Delivered Before Christmas

Pointing up the need for your cooperation on her 1956 "Mail Early For Christmas" campaign, Postmaster Lucile Fairman says if you will follow these three simple rules, all of your gifts can be delivered before Christmas Day: Wrap them securely. Address them correctly, and Mail them early.

Amplifying these rules, the Postmaster said, "Avoid the risk of mailing poorly wrapped packages. Use corrugated mailing cartons, plenty of heavy brown wrapping paper, and be sure that every package is tied with strong cord. Cartons containing several gift packages should be stuffed with tissue or old newspapers to cushion the shocks." She also reminds us that size and weight limitations for Parcel packages vary according to place of mailing and destination, and advises us to secure Pamphlet No. 2 at the post office,

telling all about Packaging and Wrapping Parcels for Mailing, and Pamphlet No. 3, giving complete details on Domestic Postage Rates and Fees.

Speaking about correct addressing of Christmas gifts and cards, the Postmaster said: "Be sure your Christmas mailing list is up to date and that you have the complete name, address, zone number, city and state for everyone on your list. Send all your Christmas cards by First Class mail, because they will be processed and delivered quicker, and they'll be forwarded, or returned, if it becomes necessary."

Only Christmas cards sent First Class mail may carry written messages, a custom everyone enjoys. Moreover, Christmas card envelopes smaller than 2 3/4 inches by 4 inches or larger than 9 inches by 12 inches require hand cancellation, and must carry First Class postage.

Frank Davis, and to this union six children were born.

Survivors are the husband, Joe A. Davis; a daughter, Alice Ann Davis of the home; five sons, Charles F. Davis of Goldthwaite, Bobby Joe of Fort Worth, Ronald, John David and Randall Gene of the home; her mother, Mrs. J. C. Stark of Goldthwaite; four sisters, Mrs. Mattie Hammett, of Munday, Mrs. Susie Smith of Mission, Mrs. Addie C. Davis of Goldthwaite and Mrs. Florence Raney of Ranger; two brothers, J. T. Stark of Goldthwaite and Ray V. Stark of O'Brien. Preceding her in death were her father, J. C. Stark; a sister, Ola Stark, and a brother, C. O. Stark.

Palbearers were D. W. Arnold, J. C. Wesson, Charles Conradt, Charles Haensch, E. B. Gilliam, Horace Brooks, Sherman Robertson and J. D. Berry.

Funeral arrangements were under the direction of the Roy Wilkins Funeral Home with in-

terment in the Rock Springs Cemetery.

Football Receipts

Receipts from the Goldthwaite-Llano game have been announced by Supt. J. T. Jones as follows:

Total receipts—\$639.25. Of this amount \$80.00 was paid to officials and \$8.80 for mileage leaving a balance of \$550.45, with Goldthwaite receiving \$275.23 and Llano receiving \$275.22.

This was the final game of the season for the Eagles.



666
... FIGHTS ALL COLDS
SYMPTOMS AT ONE TIME...
IN LESS TIME! IT'S THE
PROVEN COLDS MEDICINE

MORELAND'S



DAIRY RATION

- 16% Protein
- CRIMPED OATS
- ALFALFA
- GROUND EAR CORN
- COTTON SEED MEAL
- BRAN
- CANE MOLASSES

\$340

Try A Bag Today—
You Will Like It.

FEED STORE
MORELAND'S
SOUTH SIDE SQUARE

Final Rites For Mrs. Joe Davis Are Conducted Thursday Afternoon

Funeral services for Mrs. Joe A. Davis, 50, were held in the First Baptist Church of Goldthwaite Thursday afternoon, November 22, at 3:00 o'clock. Services were conducted by Rev. Presnall H. Wood, pastor of the church, assisted by Rev. J. T. Ayers, pastor of the First Baptist Church of Gatesville.

Alice Stark Davis, daughter of Mrs. J. C. Stark and the late Mr. Stark, was born in Mills

County December 26, 1905. She passed away at her home November 21, after an extended illness. Mrs. Davis had lived in Mills County all her life except for eight months recently when the family moved to Bracketville, Texas. She had been a member of a Baptist Church since childhood.

On December 16, 1928 she was united in marriage to Joe A. Davis, son of Mr. and Mrs. J.

USED CARS

☆ BUY ☆ SELL ☆ TRADE

☆ Auto Rebuilding and Painting

CURTIS RIPLEY

Carothers Motor Company
Phone 194 Goldthwaite, Texas

CASE

Parts & Service
For Tractors
and
Implements

Also Featuring
Complete
Magneto Service
Repairs, Parts
and
Replacements

**HI-WAY
GARAGE AND
SUPPLEMENT CO.**

YOUR OWN
CASE DEALER

FOR FIRST CLASS
**DRY CLEANING
SERVICE**

CITY CLEANERS
Phone 321

MRS. WATSON MILLER — MRS. ELIZABETH HAMRICK

Wait!

AND SAVE
THE **BIG MONEY!**



Before you buy any light-duty truck, come in and see our new INTERNATIONALS! See how they can save you the BIG money!

Just a few minutes' drive will tell you all about the brilliant performance, the wonderful comfort of a new INTERNATIONAL. Then back here, we'll quickly supply the facts about operating and maintenance costs.

And that's where you'll save the

BIG money. Every year!

So come in today, and let's make a deal. A real save-you-the-BIG-money deal!

The sooner you come in, the sooner you start saving. Why not today?

ASK ABOUT OUR
INDIVIDUALIZED
TRUCK
PAYMENT PLAN

INTERNATIONAL TRUCKS

All-Track Built to save you the BIG money!

DUREN EQUIPMENT COMPANY
Goldthwaite, Texas

REVIVAL MEETING



for
YOUR HAPPINESS

FRIENDLY PEOPLE INVITE YOU
TO ATTEND
THESE SPECIAL SERVICES

INVEST YOUR LIFE WITH GOD

- ☆ For Contentment and Peace of Mind
- ☆ For Zestful, Purposeful, Thrilling Living
- ☆ For Assurance of Life Eternal

The Invitation is to
YOU



PRESNALL H. WOOD
Evangelist



PHILIP VOGEL
Music Director

SERVICES DAILY

7:30 P. M.

Sunday, December 2

Through

Sunday, December 9

FIRST BAPTIST CHURCH

GOLDTHWAITE, TEXAS

Christ MEETS EVERY HUMAN NEED

TORCH HELD HIGH FOR HUNGARY



A HUNGARIAN FLAG (arrow) flutters from the torch of the Statue of Liberty in New York after a band of partisans sprung a gate hinge to climb a 40-foot ladder in the arm, which is closed to the public. A small American flag was flown beside it. Officials removed the flags a half hour later, but did not press charges. (International)

State Capitol NEWS

By VERN SANFORD
Texas Press Association

AUSTIN, Tex.—Austin's feud over O. Henry's "Honeymoon House" has people over the state taking sides.

Bone of contentin is a weatherbeaten frame cottage where the famed short story writer took his bride 69 years ago. History lovers want to preserve it as a "beautiful tribute." Austin Heritage Society gained City Council permission to move it into a park adjoining an exclusive westside residential area.

Nearby homeowners call it a "vermin-infested junk heap." They say they'll sue.

While park lovers fumed, history lovers got the house loaded on a truck, began inching it into the park. Stories went out across the country and brought back a tide of advice for each group. But no solution.

CO-OP CASE REOPENED — Texas Supreme Court has agreed to take another look at a case to decide electric power selling rights.

Issue is whether rural electric cooperatives can continue service in areas after they are annexed by cities. In August the Supreme Court refused to review lower court decisions in favor of the co-ops.

Suit was brought by the attorney general, numerous private utility companies and the League of Texas Municipalities. On the other side is the Upshur Rural Electric Cooperative, backed by 54 other co-ops and the City of Gilmer.

Private utilities contend the law restricts co-ops to towns of 1,500 or less. Co-ops say they can't be thrown out once they've legally entered an area.

No date for arguments was set by the high court.

STATE WINS PRIZE MONEY — Businesses offering prizes to customers must pay a 20 per cent state tax, according to court ruling.

Third Court of Civil Appeals so judged in a suit against Mrs. Tucker Foods, Inc. It offered coupons worth 15, 25 and 50 cents with cans of shortening. Attorneys for the firm argued the prize tax applied only to theaters and places of amusements.

District and appeals courts interpreted the statute as apply to "any business enterprise."

HOSPITAL DIRECTOR RESIGNS—Dr. James Bethea, executive director of the State Hospital System since 1953, has resigned effective June 1.

Dr. Bethea will be 70, statutory age for retirement, next October. He said he submitted his resignation early to give the state hospital board plenty of time to pick a successor.

Board members will take up the matter at their next meeting Dec. 10.

DROUTH UPS WELFARE PAYMENTS — Impact of the drouth is reflected in climbing old age payments, says the Department of Public Welfare.

In its annual report the department said it added 533 to the old age rolls during fiscal 1956, compared to only 90 the year before. Drouth, it said, reduced income, not only of oldsters, but of children and relatives who helped support them.

Total old age assistance payments for 1956 were \$111,410,645, parceled out in monthly payments from \$5 to \$55. Average was \$41.71. Cost is paid 33 per cent from state funds, 67 per cent from federal funds.

"YOUNG TEXAN" JURY — Picking of the five outstanding young Texans of 1956 is under way. Texas Junior Chamber of Commerce has announced the committee which will name the honorees.

They are Ben H. Wooten, president of the First National Bank, Dallas; T. Harrington,

Just right  for Him

NEW AND SMART

Sport Shirts

GALA ARRAY
In All
These Materials

- Cotton • Corduroy
- Arnel • Rayon
- Silk • Flannel



The kind Old Santa would pick for himself.

Take your pick now from our eye-catching collection that will put new spice and sparkle in a man's sport shirt line-up for Christmas. Colors and styles to suit every taste. An early choice is a good choice.

\$295 to \$895

All the newest collar styles from Ivy league button-down to Continental one-piece.

Little's

DRY GOODS "SINCE 1898"



Only 21 More Shopping Days Before Christmas

Shop Yarborough & Duren For

Christmas Gifts

SHOP NOW --- ON THE LAY-AWAY

Listed Below We Offer You
GOOD SELECTIONS FOR GIFTS

CHRISTMAS SUGGESTIONS

For Men and Boys	For Ladies and Misses
Samsonite Luggage	Samsonite Luggage
Stetson Hats	Quilted Robes
Bandera Hats	Brunch Coats
Curlee Suits	Printed Nylon Robes
Sport Coats	Suits
Gaberdine Jackets	Coats and Dresses
Nylon Jackets	Sweaters
Sweaters	Panties
Underwear	Petticoats
McGregor Sport Shirts	Slips
Dress Shirts	Brassieres
Work Shirts	Gowns
Slacks	Bed Jackets
Work Pants	House Shoes
Dress Gloves	Hand Bags
Work Gloves	Head Scarves
Pajamas	Costume Jewelry
Belts	Handkerchiefs
Suspenders	Dress Materials
Handkerchiefs	Hosiery
House Shoes	Anklets
Stretch Sox	
Tie Clasps	For The Home
Ties	Blankets
Billfolds	Bed Spreads
Justin Cowboy Boots	Table Linens
Acme Cowboy Boots	Towels
Shoes	Rugs
	Bath Sets
	Sheets and
	Pillow Cases

Many Other Practical Gifts

YARBOROUGH & DUREN

"The Friendly Store Where Your Money Buys More."

chancellor of Texas A&M College; Vern Sanford of Austin, manager of the Texas Press Association; Walter G. Wright, president of the General Telephone Co.; Malcolm Meek, Abilene bank president; Dr. Stanley W. Olson, president of Baylor University College of Medicine in Houston; and Tom Sealy of Midland, chairman of the Board of Regents of the University of Texas.

TEXAS, THE MIGHTY—Texans, despite their reputation for

boosting the home state, find they can hardly outdo the latest account by outsiders.

U. S. News and World Report devoted 17 glowing pages to "the new powerhouse of the United States." Post-war industrial boom, says the magazine, has made the state a "modernized Goliath." It's "an empire that keeps getting mightier," says the report, because it's "so big and so naturally rich."

Statistics cited: factory put, up 690 per cent since 1949; business activity, up 499 per cent; oil and gas production, 468 per cent; construction, 303 per cent.

Conclude the editors: "United States is finding its way and more that it cannot along without Texans."

Earl McCrary of San Antonio spent the weekend with mother, Mrs. Myra McCrary.

See You  IN CHURCH **The Methodist Churches of Mills County** Sunday

ask your cooperation in their county-wide church survey to be held Sunday afternoon, December 9. Canvassers will call on every home in the county. No personal information will be sought — simply the names of family members, the birthdates of children and church membership and/or preference. This information, after compilation, will be made available to the church or denomination indicated. We therefore ask the cooperation of all the people of the county.

Sincerely yours,

The Methodist Churches of Goldthwaite, Mullin, Center City, Star Bethel and Pleasant Grove

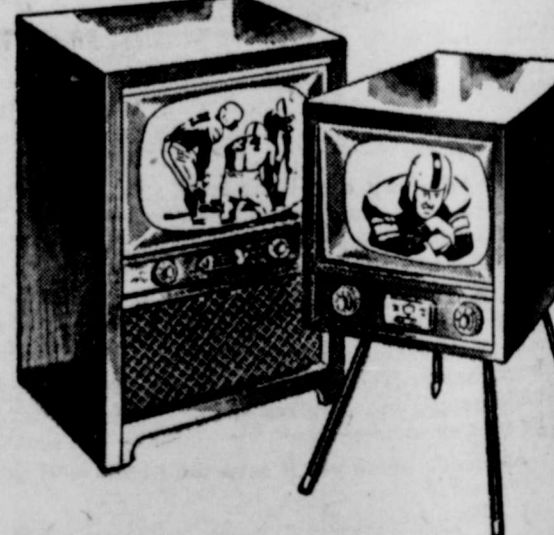

TELEVISION SALES & SERVICE

Goldthwaite Electric Company