

# THE GOLDTHWAITE EAGLE

GOLDTHWAITE, MILLS COUNTY, TEXAS, FRIDAY, NOVEMBER 10, 1939.

NUMBER TWELVE

## CITY COUNCIL TO PUSH STREET IMPROVEMENTS

### Armistice Day Races and Football Game the Attractions Here

Horse racing and other interesting attractions will be offered free at the Armistice Day races. Later in the afternoon the football game will be on the High School field between Goldthwaite and Richland Springs.

#### Gustine Football Team Meets Star

The Gustine football club meets the Star Tigers on the Star home field this afternoon at 2:30 in a game which will decide the championship of Conference 22B.

Star, with a record of five consecutive conference victories in which they have amassed 152 points to none against Desdemona, Tolar, Granbury, Alexander and Glenrose, will be favorites to win again this afternoon, although Gustine has lost only one game.

The Star line composed of Hill and Rickel, ends; Miles and Rudolph, tackles; Knight and McCasland, guards, and Soules at center has allowed only eight first downs to be registered against them all year, and have opened huge holes against all opposition through which Langford, Lendon and Gerald Head, Jimmy Lucas, and June Clifton have galloped for 21 touchdowns. Only three of Star's touchdowns have been scored by passes.

With Lendon Head as captain and fullback, Joe Langford as quarterback and Jimmy Lucas, Gerald Head, and June Clifton, alternating at halves, the Star club boasts a backfield equal to that of any class B club in this section, and will be trying to keep their perfect record of not having their goal crossed this season.

#### Donkey Football and Baseball For Fans

Donkey football, termed the "greatest gridiron burlesque" will be in Goldthwaite Tuesday night, Nov. 14th. Along with the football game there will be a 5 inning donkey baseball game and maybe a polo match.

This event is to be staged by the athletic association and a large attendance is expected.

Donkey baseball is produced with trained donkeys managed by Jack Bartlett the originator of donkey softball and donkey polo. The official rules for six-man football will be used when they do not conflict with the rules set forth by the management for donkey football.

Each team is to be composed of six players each mounted on a specially trained donkey. On passes, laterals, kickoffs and in receiving the ball, the players will make the play then mount the animal and proceed through the play.

Baseball will be handled in the same manner as conducted last year which will be remembered as a very enjoyable event for all in attendance.

Local players consisting of cowboys, high school football players and former players will be the contestants.

#### New County Agent Has Fine Record

S. E. von Rosenberg, the new County Agent, is a graduate of A&M College, has served three years as AAA Assistant and one year as Assistant County Agent. His last year's service was in Bastland county.

Mr. Rosenberg has always done outstanding work. His dairy-judging team won first in the State contest at College Station last summer and was awarded a trip to the Golden Gate Fair.

Farmers needing assistance, may see Mr. Rosenberg at his home, the office, or in the field.

### Red Cross Membership Campaign Opens



#### PROCLAMATION

The American Red Cross, in facing its greatest peace-time test, this year appeals to the American public for a million more members to support its constant battle against human suffering.

During the past year we have been drawn closer to the Red Cross through its far-flung disaster relief, its aid to the innocent non-combatants of war, as well as through its daily services designed to stamp out misery in the form of disease and the ever-present threat of accidental death.

Those of us who have seen the Red Cross grow in recent years can understand the need for a million more members. The natural phenomena of disaster and the dangers of a mechanized age continue to be the source of suffering and accidental death. We must recognize that the ability of this great organization to serve is directly proportionate to the membership support of the public.

This year's appeal of the Red Cross for your support will be made November 11-30. Our community has never failed to respond to the Red Cross call for assistance; and for this reason, I feel confident that we shall be proud to enroll our share of the million more members.

As Mayor of Goldthwaite, I designate this period as the time all members will have an opportunity to renew their affiliation and to afford those who have not enrolled an opportunity to help the Red Cross help others.

H. G. BODKIN,  
Mayor of Goldthwaite, Texas.

#### Lions Club Has Armistice Meet

The Goldthwaite Lions Club held a patriotic program at the regular meeting Tuesday night in the recreation room of the Methodist church. American flags decorated the tables.

After an appetizing supper, the program committee consisting of J. A. Hester and Sam Sullivan presented Earl Clements and F. P. Bowman in two vocal numbers accompanied by Mrs. Bowman at the piano.

M. Y. Stokes, Jr. then spoke on the significance of Armistice Day this year and gave a resume of the maneuvers of the First Cavalry Division near Balmorhea which he recently attended.

Coach S. E. Cloninger and assistant coach Bill Stephens spoke on the football record of the Goldthwaite school and voiced their appreciation of the Lion's support of the team.

#### Armistice Day

As an accommodation to patrons, the Goldthwaite post office will be open from 8 to 8:30 a. m. Saturday, Nov. 11, Armistice Day. It will be closed the remainder of the day.

M. Y. STOKES, Jr., Postmaster

#### Library Notice

The Library will be open from 2 to 5 on Friday this week as Saturday will be Armistice Day and everything will be closed.

### FFA and 4-H Club Fair Exhibits

Limited to bona-fide 4-H and FFA boys duly enrolled in 4-H and FFA Chapter work located in Mills county. No boy will be permitted to exhibit more than two animals in any single class, except the group of fat lambs and the sow and litter classes. In case of only one entry in any class second place money will be awarded, in case of two entries, second and third money will be awarded. Three entries will be considered a full class.

#### Beef Calves.

All calves must be on feed not later than Nov. 15, 1939. The executive committee goes on record favoring that all baby beef calves must be on feed not later than Sept. 1, 1940 for the 1941 show.

Baby beef weighing 875 pounds and over.

Baby beef weighing under 875 pounds.

FFA and 4-H boys will compete in the same class unless as many as eight entries are made in the separate divisions.

**Club Boys Breeder Beef Cattle.**  
Bull not over 18 months old.  
Heifers not over 18 months old.

FFA and 4-H boys will compete in the same class unless as many as eight entries are made in the separate divisions.

**Club Boys Sheep.**  
Fat lambs under one-year-old  
Group of three fat lambs fed by one boy.

**Club Boys Ramboulett Breeding**  
Ewe lamb under one year old.  
Buck lamb under one year old.

**Club Boys Delaine Breeding Sheep**  
Ewe lamb under one year.  
Buck lamb under one year.

**Swine (any breed).**  
Fat barrows weighing 180 to 240 pounds. F. F. A. and 4-H classes separate.

Breeding gilts weighing 125 pounds and up. F. F. A. and 4-H classes separate.

Sow and litter (pigs under weaning age).

Boars six (6) to fourteen (14) months old (registration papers must accompany entries).

**Angora Goats**  
Angora bucks under one year old.  
Angora does under one year old.

NOTE: Any individual animal may not be entered in but one class.

**General Livestock Division (For Non Club Members)**  
There will be no cash prizes awarded in the men's classes—only ribbons. All non club members must provide their own pens.

**Beef Cattle**  
A. Heifers.  
1. Under 1 year old.  
2. Over 1 and under 2 years old.  
3. Over 2 and under 3 years old.

**B. Bulls.**  
1. Under 1 year old.  
2. Over 1 and under 2 years old.  
3. Over 2 years old.

**Sheep**  
A. Rams.  
1. Under 1 year old.  
2. Over 1 and under 3.  
B. Ewes.  
1. Ewes under 1 year old.  
2. Ewes over 1 and under 3.

**Goats**  
A. Billies.  
1. Billies under 1 year old.  
2. Billies over 1 and under 3.  
B. Nannies.  
1. Nannies under 1 year old.  
2. Nannies over 1 and under 3.

**Swine (any breed).**  
1. Fat Barrows, weight 170 to 240 pounds.  
2. Breeding Gilts, 125 pounds and up.  
3. Sow and litter.  
4. Boars, 6 to 14 months old.

**Dairy Cattle**  
Jersey Heifers.  
Jersey Cows.  
Jersey Bull Calves under 18 months old.  
Jersey Bulls over 18 months old.

### P.-T. A. Delegation Presents Petition

#### RETIREES



W. P. WEAVER

As a farewell to our faithful County Agent, we print the following letters. The first one was written 20 years ago to the papers.

#### To Farmers of Mills County

I take this method of suggesting some lines of work that we might successfully undertake, notwithstanding the season is far advanced.

The organization of communities for the purpose of improving educational and social conditions and securing better markets for farm products.

The organization of boys and girls clubs.

The terracing of sloping fields and conservation of the fertility of the soil.

As to the production of crops, the farmer needs little assistance. He has long been efficient in raising crops but has left the marketing of his surplus largely to others.

This is your busy season, but we believe we can very profitably take some time to plan for closer cooperation. Therefore, I am calling a meeting of farmers, farm women, boys and girls, at the court house Saturday, June 5, at 3 p. m., for the purpose of organizing a Boys' and Girls' Pig Club and Poultry Club, and also considering the advisability of organizing a Mills County Livestock Association. We hope to meet a large delegation from every community in the county.

Respectfully,  
W. P. WEAVER, County Agent.

**Valuedictory.**  
Since my first contribution to your paper, I have served as County Extension Agent for nearly 20 years. Through all of these years my efforts have centered around the suggestions made in my first letter, that is, 4-H Club work, soil and water conservation, and livestock improvement.

Having reached the retirement age, I desire to express my gratitude.

(Continued on Page Four)

#### Survey Ordered To Find Cost Of Streets, Walks

Goldthwaite city council at its regular meeting Monday night in the city secretary's office received a petition with hundreds of names in which speedy construction of sidewalks to the school was asked.

A delegation of Parent-Teachers Association members headed by Mrs. L. A. Moon, president, presented the petition and spoke eloquently for it.

Council members present voiced their approval, and a survey was ordered of the streets concerned to determine the most practicable way of securing the improvements.

One plan suggested was to build sidewalks from Fisher street along the south side of the street facing the grammar school and along the north side of the street facing the high school and athletic field. The walks would end at the school. Widening and grading the two streets will also be considered.

#### San Antonio

##### Trade Trippers Visit Goldthwaite

A bus load of San Antonio businessmen on a good will trip stopped off in Goldthwaite for thirty minutes Wednesday afternoon. They called on customers here and distributed attractive souvenirs in the form of copper bells. Howell W. Jones, assistant general manager of the San Antonio Chamber of Commerce, was in charge of the trip.

#### County School News

The County Board of Trustees met Monday and looked after regular business. They approved L. O. Kelley, trustee at Pleasant Grove. The next meeting will be the first Monday in February.

The last of the 1938-39 apportionment of state school money has been received, \$20 per capita. The amount for rural schools, \$1,956. That finished paying the rural teachers practically one hundred per cent.

**State Aid Recommended for Schools By G. D. Holbrook.**  
1939-40.

Center Point, \$838; Pompey Mountain, \$216; Priddy, \$3,630; Pleasant Grove, \$699; Big Valley, \$649; Mt. Olive, \$663; Pecan Wells, \$204; Midway, \$654; Goldthwaite, \$6,389; Mullin, \$2,841; Star, \$3,178. Total, \$19,961.

#### Urbach Sale Monday Attracts Big Crowd

The auction and sale of the stock of the Urbach store which Fairman Co. placed on sale Monday morning attracted capacity crowds all day. Other Trades Day offerings also met with good response from shoppers.

#### HOW GOOD A DRIVER ARE YOU?

(The following questions are taken from the Handbook for Drivers published by the Department of Public Safety, State of Texas. Answers on editorial page.)

41. What lane of traffic should you be in to make a left turn? A right turn?

42. If your car is already within an intersection when the traffic light changes from green to yellow, what should you do?

48. How serious should an accident be to require a report of it?

4. May you park your car in front of a fire hydrant and go into a store for a minute if you leave the motor running?

45. Is it a violation to leave your motor running when you park your automobile and leave it unattended?

## THE Trent State Bank

No business too large for us to handle, none too small to receive every courtesy and attention.

Goldthwaite, Texas

— Member —  
Federal Deposit Insurance Corp.

## PROPERLY EQUIPPED SHOP

Balanced Parts Stock. Factory Trained Mechanics, desiring to give Better Service.....

You car was built to give you Satisfactory Service. Let us look after it and you will get the service you are rightfully entitled to. Nothing left off that is needed — Nothing put on that is unnecessary. No job too small — no job too large for us to handle efficiently.

**SAYLOR CHEVROLET CO.**

### Big Valley 4-H Club

The Big Valley 4-H Club met October 23, 1939. The meeting was called by Mr. Weaver to organize a new club for 1940.

The following officers were elected:

Harold Dee Roberson, president, Ralph Wood, vice-president, and Billy Dennard, secretary-treasurer.

Our sponsors and leaders will be elected later.—Reporter.

### Lake Merritt H. D. Club

The woman's club met with Mrs. T. Gunter, Oct. 25.

A large crowd assembled to learn to build different patterns from the foundation pattern.

Samples of different materials and fashion books were passed around to view the new bustle style.

Then we heard the reading of the minutes of the last meeting and Miss Scott began cutting and building patterns.

I'm sure we will be wanting to make and wear a new bustle dress.

Let us all attend the mattress making demonstration by Miss Scott at Mrs. Ira Hutchings Nov. 15.

Each one is invited to come and bring a covered dish.—Reporter.

### H. D. Club Social

The Lake Merritt H. D. Club met socially with Mrs. J. W. Dellis, Friday, October 20.

The night was beautiful out under the oak trees where we met and games were played by young and old.

Our neighbors and friends were invited and most everyone in the community was present.

Stew, pop corn and coffee were served to about 100 people.

Everyone, I am sure, enjoyed the event more than anything recently.—Reporter.

### Ebony

By Clementine Wilmeth Briley

This community was greatly shocked at the tragic and untimely death of Burl Crowder, which occurred Wednesday, Nov. 1, at Brownwood. Born and reared in this section, he had many friends here. He was courteous, capable, and likeable, and an efficient workman. We lament the circumstances that took him in his youth and kept him from being the man he might have been.

He was buried here Thursday afternoon in the presence of his loved ones and host of sympathetic friends. Austin-Morris funeral home was in charge of arrangements, and Herbert L. Newman, minister of Austin Ave. Church of Christ, Brownwood, was officiating minister.

He is survived by his wife, Mrs. Wilma Crowder, Brownwood; his son, Billie Burl Crowder, San Angelo; his parents, Mr. and Mrs. J. C. Crowder, Brownwood; three sisters, Mrs. Vera Chaillette, Brownwood, Mrs. Carl Lane, Hobbs, N. M., and Mrs. Harry Schurmer, El Paso; one brother, John Franklin Crowder, El Paso; and his grandmother, Mrs. Mary Ivy, Ebony. To the grief-stricken family we extend our deepest sympathy.

Little Norvelle McNurlen had to be taken to Brownwood Sunday afternoon to get the doctor to remove a bad thorn from his knee. He is getting along fine.

Mr. and Mrs. Wood Roberts attended church at Rengency Sunday.

Miss Dolly Reynolds spent the week end with her friend, Mrs. Bob Egger.

Mr. and Mrs. Roscoe Jones and baby Frances from near Goldthwaite visited relatives here Thursday.

Mr. and Mrs. Henry McCarty and little daughter, Betty Jo, of Albuquerque, N. M. are staying with Mrs. McCarty's mother, Mrs. Meek Russell.

Mr. and Mrs. Austin Cawyer of San Angelo spent Saturday night at the Dwyer home. They have bought a home at San Angelo, and are shipping their household goods there this week.

Mr. and Mrs. Orville Egger and baby spent Sunday with Mr. and Mrs. R. V. Beeman.

Mr. and Mrs. Willie Beakley of Pear Valley spent Thursday night at the Wilmeth home.

Granny Hobbs, who spends her time with her two daughters, Mrs. Geo. Jones and Mrs. Bob Egger, is back at the Egger home now.

Mr. and Mrs. Barney Tippen and children from near Brownwood spent Sunday with his parents, Mr. and Mrs. Jim Tippen.

Lillard Wilmeth of Mesquite and his parents, Mr. and Mrs. Jim Wilmeth, spent Sunday with Mr. and Mrs. Ralph Wilmeth at Dulin.

Mrs. Truman Crowder and baby Iris Kay came home from the hospital Sunday, and are now being taken care of at the home of Mr. and Mrs. F. L. Crowder. They are doing fine.

Mr. and Mrs. John Briley were host and hostess at dinner Sunday after church to the following guests: Mr. and Mrs. Stanley Reeves, Mr. and Mrs. Hubert Reeves and baby Joe Hubert, Mr. and Mrs. Austin Cawyer and Edna Beth, and Mr. and Mrs. Oil Dwyer.

The oil rig came in Tuesday, October 31, and spudded in Tuesday night.

The H. D. Club will meet Friday, Nov. 17, with Mrs. Nellie Malone.

Bro. E. L. Green of Owens will preach for us Sunday, and Bro. I. A. Dyches of Goldthwaite will preach the following Sunday.

### Blue Bonnet Club

The Blue Bonnet met with Mrs. Minnie Denson, Oct. 10, in an all-day meeting.

There were 12 ladies present. We spent the day in quilting. We quilted two quilts and hemmed one.

At noon, a fine dinner consisting of chicken and dressing and everything that make a good dinner were served.

On Oct. 26, we met with Mrs. Burchel Roberts, with nine members present. We spent the afternoon quilting.

Our hostess, assisted by Mrs. Letha Featherston, served cookies and punch.

Our next meeting will be with Mrs. Jewel Simpson in an all-day meeting, Nov. 14.—Reporter.

Patronize Home Merchants

### NOTICE OF SALE

THE STATE OF TEXAS: COUNTY OF MILLS:

By virtue of an Alias Execution and Order of Sale issued out of the District Court of Harris County, Texas, 80th Judicial District, on a judgment rendered in said Court on the 31st day of July, A. D. 1939, in favor of The Federal Land Bank of Houston for the sum of SIX THOUSAND SEVENTY AND 20-100 (\$6,070.20) DOLLARS, and 5 per cent interest from March 8, 1939, and for costs of suit, and foreclosure of lien against the defendants named in judgment in Cause No. 257-327, on the docket of said Court, styled The Federal Land Bank of Houston, vs. Mrs. John M. Harris, et al. I did on the 8th day of November, A. D. 1939, at 10 o'clock A. M., levy upon the following described parcels and tracts of land, situated in Mills County, Texas, as the property of said defendants, said premises containing 795 acres, more or less, located 13 1/2 miles Northeast of Goldthwaite, Texas, and most generally known as the John M. Harris land, being

240 acres being the Southeast 1-4th of the T. & St. L. R. R. Survey 3, Certificate 1339, Abstract 672, Patent 567, Volume 105, dated October 20, 1887, and

395 acres out of the S. Mid part and Northeast part of T. & St. L. R. R. Survey 4, Certificate 1339, Abstract 1358, patented to John M. Harris April 3, 1928, Patent 508, Volume 38A, and

160 acres being the Southwest 1-4th of T. & St. L. R. R. Survey 6, Certificate 1340, Abst. 1304, patented to John M. Harris March 28, 1928, Patent 479, Volume 38A.

And on the 5th day of December, A. D. 1939, same being the first Tuesday in said month, between the hours of 10 o'clock A. M. and 4 o'clock P. M., at the Courthouse door of Mills County,

Texas, in the City of Goldthwaite, in said County, I will offer for sale and sell at public auction, for cash, all of the estate, right, title and interest which each and all of said defendants have in and to the above described premises.

Dated at Goldthwaite, Mills County, Texas, this 8th day of November, A. D. 1939.

J. H. HARRIS,  
Sheriff of Mills County, Texas  
11-10-39c

WHY YOU SHOULD TRADE WITH ME  
BLOW YOUR OWN HORN  
In The Advertising OF THIS NEWSPAPER

**WANTED - WANTED - WANTED**  
TURKEYS - CHICKENS - CREAM and HIDES  
TOP MARKET PRICES PAID  
**Mills County Cold Storage**  
D. D. TATE, Manager.

**ARROW COACH LINE**  
LEAVE GOLDTHWAITE FOR BROWNWOOD  
10:40 A. M. — 4:20 P. M. — 8:20 P. M.  
LEAVE GOLDTHWAITE FOR AUSTIN AND WACO  
9:50 A. M. — 12:50 P. M. — 6:05 P. M.  
TICKET OFFICE AT SAYLOR HOTEL  
Connecting With All Other Lines  
LOW RATES EVERYWHERE  
NEW AND MODERN COACHES

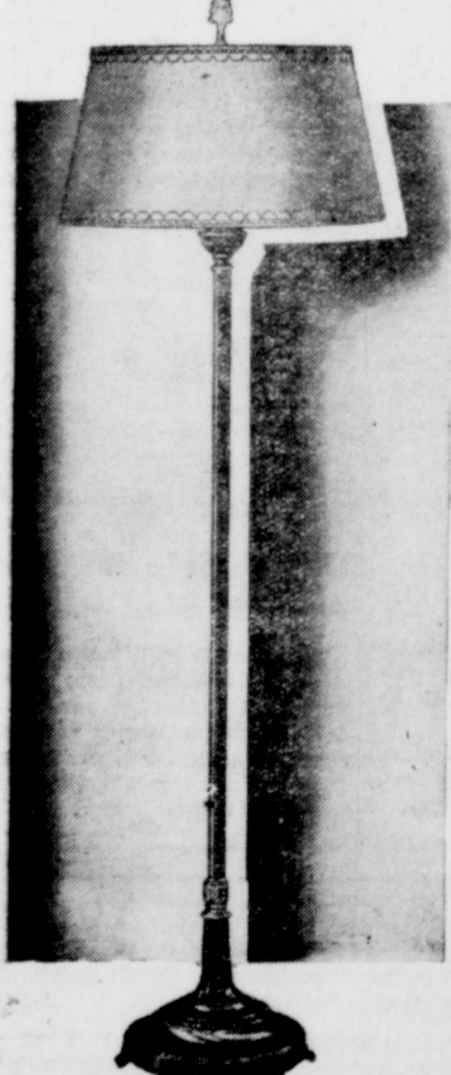

## GET AN I. E. S. BETTER SIGHT LAMP NOW

—and enjoy safe, restful light

Science tells us that eyes are slow to complain about abuse . . . slow to object to poor light. Thus, by the time eyes do speak out, they have already been strained, perhaps injured. That's why we say, "Don't wait! Get an I. E. S. Better Sight Lamp and have enough light and the right kind of light for safe seeing." The patented white glass diffusing bowl in every I. E. S. lamp eliminates harmful glare and provides a flood of soft, restful light that acts as a balm to tired eyes. Get one today and know the meaning of true eye comfort.

Ask for Free Trial—No Obligation



**SIGHT-SAVING SPECIAL!**  
The handsomely-designed I. E. S. floor lamp above is only one of a variety of attractive models in our extensive stock. Your choice of bronze, gold or ivory and gold finish with harmonizing cloth shades to match any decorative scheme. Complete with three-light bulb only.  
**\$8.95**  
95c down—\$1.00 Monthly

**LOOK! Ford for '40 has 22 important improvements**

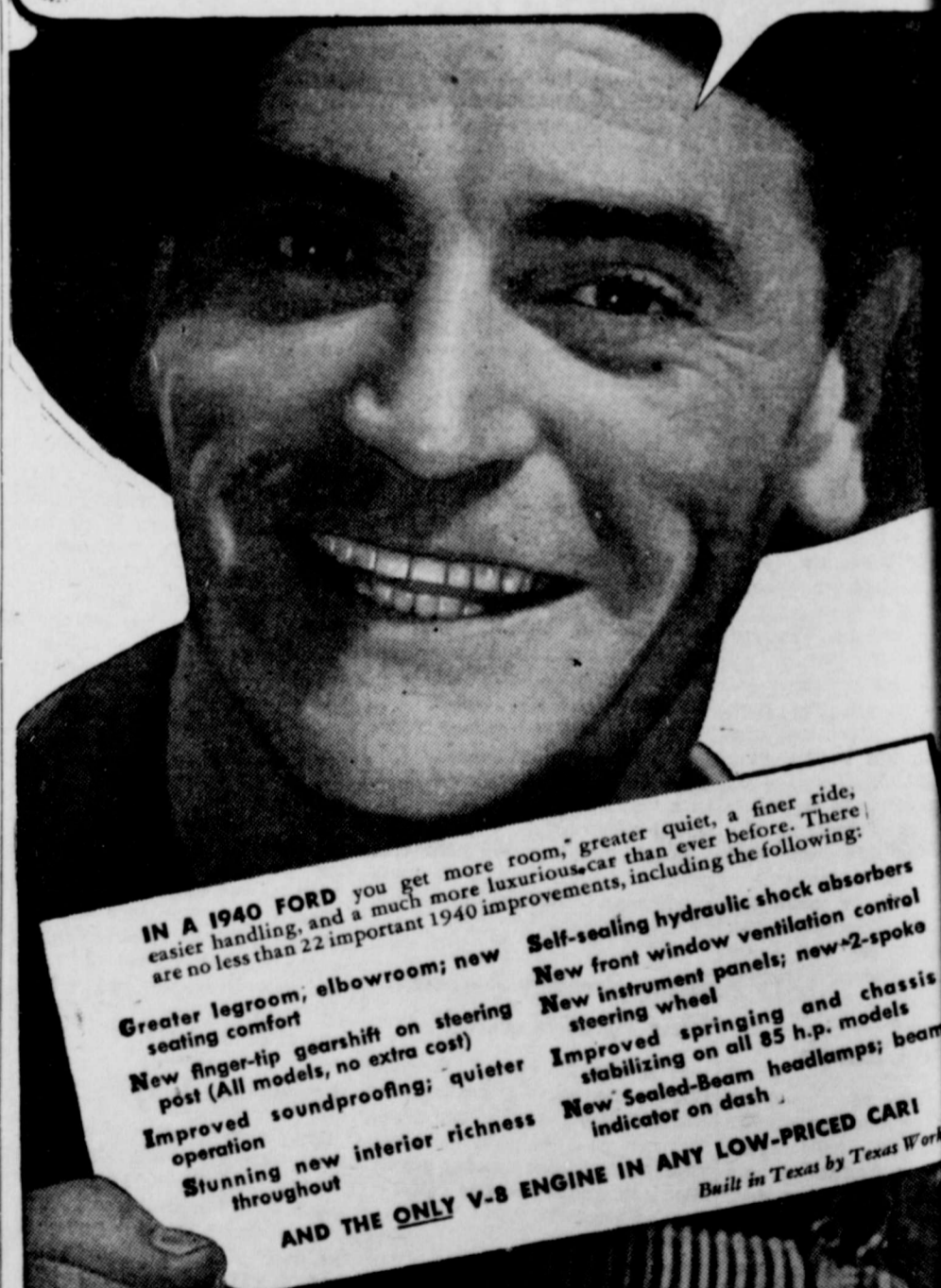

IN A 1940 FORD you get more room, greater quiet, a finer ride, easier handling, and a much more luxurious car than ever before. There are no less than 22 important 1940 improvements, including the following:

- Greater legroom, elbowroom; new seating comfort
- New finger-tip gearshift on steering post (All models, no extra cost)
- Improved soundproofing; quieter operation
- Stunning new interior richness throughout
- Self-sealing hydraulic shock absorbers
- New front window ventilation control steering wheel
- New instrument panels; new-2-spoke stabilizing on all 85 h.p. models
- New Sealed-Beam headlamps; beam indicator on dash

AND THE ONLY V-8 ENGINE IN ANY LOW-PRICED CAR!  
Built in Texas by Texas Works

**Weatherby Auto Company**  
Sales and Service — Goldthwaite, Texas











**Trent State Bank To Close Nov. 11**

The Trent state Bank will be closed all day November 11, observing Armistice Day.

**Teacher Association Representatives**

When the Texas State Teachers Association meets in Annual Convention in San Antonio on Thanksgiving, Nov. 30, District 11 (the Mid-Texas area) will be represented on the State Executive Committee by E. J. Woodward of Brownwood, Noble W. Prentice, Richland Springs, and E. H. Boulter of De Leon. Mr. Boulter is completing his second term as a state executive committee member this year and will be succeeded by C. H. Kenley of San Angelo after the annual convention.

The representatives on the State House of Delegate from District 11 will also include Tolbert Patterson, Mullin, and E. D. Stringer, Winters.

Want Ads Get Quick Results

**Value Of Trees**

College Station, November 9. —Economic value of trees and grass as well as the scenic advantages of nature has been recognized in the government's agricultural conservation program, according to Sadie Hatfield, specialist in landscape gardening for the A. and M. Extension Service.

An opportunity to provide beauty, comfort, and convenience for the rural home is offered by the conservation program which makes grants of money for the planting of trees, grass and cover crops as soil-conserving agencies, she says. By this means the farm home may secure such landscaping materials as forest or post producing trees, grass, stones and fences.

"Never before have rural people had so much encouragement in making plantings and arrangements which help in beautifying their homesteads," the specialist says. Some of the practices which entitle ranchmen to payment under the range part of the conservation program can also be used to improve the landscape and put

beauty around the farm and ranch home, she adds.

The garden and orchard should be near the house and part of the landscape plan. Windbreaks, shade trees, screen plantings, woodlands or woodlots, poultry ranges, livestock pastures, recreational areas, and wildlife production units should be arranged to improve the appearance as well as to increase the economic value of the homestead.

Farmers have until December 31 to carry out soil-building payments. Last year Texas operators failed by approximately 62,913,000 to earn full allowances for these practices. Further information may be obtained from the offices of county home demonstration and county agricultural agents.



**YOU CAN GET ALONG WITHOUT ELECTRICITY AND WITHOUT ADVERTISING— BUT WHY TRY?**

—The—  
**Melba Theatre**  
Goldthwaite, Texas

**FRI. MATINEE and NIGHT "GOODBYE MR. CHIPS"**  
Robt. Donat-Greer Garson (No Matinee Saturday)

**SATURDAY NIGHT "LONE STAR PIONEERS"**  
Bill Elliott

**SAT. PREVUE., SUN., MON. "LUCKY NIGHT"**  
Myrna Loy—Robert Taylor

**TUESDAY - WEDNESDAY "MILLION DOLLAR LEGS"**  
Betty Grable-Jackie Cooper Use Your Calendar Pass

**THURSDAY "UNEXPECTED FATHER"**  
Baby Sandy-Mischa Auer

This Show will be closed Saturday Afternoon, Nov. 11 Night Shows As Usual

**CLASSIFIED ADS**

**CLASSIFIED AD RATES**  
One and one half cents per word for first insertion. One cent per word each subsequent insertion. With 25c minimum.

Notices of church entertainments where a charge of admission is made, obituaries, cards of thanks, resolutions of respect, and all matter not news, will be charged for at the regular rates.

**For Sale**

**FOR SALE**—One hundred and sixty acre farm; the old Isenhower place; five miles out on the old Goldthwaite - Brownwood road. For full particulars communicate with Dr. S. E. Isenhower, 820 Nolan Street, San Antonio, Texas. 10-20-4tc

**FOR SALE**—Electric washing machine, \$20.00. See Meeks at the Trading Post. We have a work horse to trade for milk cow. 11-10-1tp

**FOR SALE**—51 plate Exide 6-volt used storage battery at a bargain. Just right for radio or light car. See it at Forest Frazier's Highway Garage. 11-10-2tp

**FOR SALE**—Good electric cook stove, Hotpoint. See W. A. (Bill) Richards. 11-10-1tc

**Miscellaneous**

Good used cars to trade for all kinds of livestock. You can see them at Fox Service Station, east side of square.—Key Johnson.

**FOR RENT**—A two room furnished apartment. Call 21-W. 10-20-1tc

**FOR RENT**—Unfurnished apartment. Three rooms and private bath, and garage, on paved street two blocks from town. If interested phone or see E. B. Gilliam, Jr. 11-3-2tc

**ATTENTION Poultry Raisers**

Eggproducer increases your Egg Production. It Eradicates Blue Bugs, Lice, Mites and Fleas. Removing worms. The thing to put your Turkeys into production. It must make and save you money or your money will be refunded by us, as the Manufacturers join us in this positive money back guarantee. Put your Poultry into profits. Sold exclusively in Goldthwaite by W. T. Keese Feed Store. 10-6-1tc

**Automobile Loans**  
\$5.00 to \$100.00  
Six Months to Pay  
WE BUY and SELL USED CARS AND PARTS  
**Isham & Circle**  
Phone 295 San Saba Box 456 11-3-1tc

**Cloth Label is Session Aim**

Means of effecting passage by Congress of a bill which would require manufacturers to place on cloth a stamp stating the fiber and fabric content will be the main issue before the second annual convention of the woman's auxiliary of the Texas Sheep and Goat Raisers Association in Fort Worth Dec. 7 and 8. Mrs. Willie B. Whitehead of Del Rio, auxiliary president, said here Saturday.

Mrs. Whitehead was in Fort Worth to arrange for the woman's meeting, which will be held at Hotel Texas in conjunction with the sheep and goat raisers' convention.

"No honest reason can be offered in opposition to the passage of a law by Congress, which where possible, will require the manufacturers of cloth to stamp in a clear and understandable manner it fiber and fabric content," Mrs. Whitehead declared.

**Advertising Speaks: IT PAYS TO LISTEN Read The Ads**

**NEW ARRIVALS THIS WEEK FOR LADIES**

**NEW SPRING TOPPERS  
NEW WINTER COATS**

**NEW BAGS — COSTUME JEWELRY**

**PLAID SUITINGS**

Special, one lot of Cotton Plaid Suits  
Regular 29c quality  
**19c**

Keep your credit good. We expect charge account customers to care for bills promptly each first.

**YARBOROUGH**  
"Where Your Money Buys More"

**PIGGLY WIGGLY BAKING NEEDS SALE**

Pies, tarts, cakes, cookies, biscuits—  
Piggly Wiggly is offering all the ingredients for all these delicious treats—at special prices! Get ready for your Thanksgiving celebration by buying your baking needs NOW, while the prices are low—and remember, it's ALWAYS "money in your purse" to shop at Piggly Wiggly!

**Cocoanut MEDIUM SHRED GOOD QUALITY pound 18c**

DATES	Bulk or Package	New Pack, fresh	DATES
CANDIED CHERRIES	WALNUTS	BROWN SUGAR (Bulk)	
CANDIED PINEAPPLE	BRAZIL NUTS	POWDERED SUGAR (Bulk)	
LEMON PEEL — ORANGE PEEL	ALMONDS	BAKING CHOCOLATE	
	CITRON	SHELLED PECANS	

Fresh Merchandise Displayed for Your Selection at Reasonable Prices

**EXTRACTS Every Flavor for Your Baking Needs EXTRACTS**

**Your MEAT MAN Suggests..**

Quality Meats at Prices that Fit Your Purse!

GROUND BEEF, lb. 15c  
COUNTRY SAUSAGE, lb. 15c  
WEINERS, Pure Meat, lb. 17c  
FRESH PORK LIVER — BRAINS  
PORK CHOPS, Lean, lb. 16c  
**BACON** Short Slice Pound 10c  
**BALTIMORE OYSTERS**  
PINT, average 30 to 35, only 25c

**fresh PRODUCE**

Garden - Fresh Fruits and Vegetables, delightful, delicious and appetizing to everyone!

ORANGES, Texas, Doz. 12c  
PEPPERS, Sweet, lb. 6c  
GREEN TOMATOES, bushel 75c  
CELERY, large stalks, only 10c  
CARROTS, crisp, bunch 3c  
**GRAPEFRUIT** Seedless Med. size, 1/2 bu. 39c  
**— COOKING APPLES —** 1/2 bu. 45c — Bushel 89c EXTRA SOUND AND SMOOTH

**ROLLED OATS**  
3 Pound Package 19c  
Quick Cooking or Regular

**CHILI 2** Reg. No. 2 25c  
16 oz. CAN PORK AND BEANS FREE

**TOMATOES** Hand Packed No. 2 Can 6c  
DOZEN 70c

**COFFEE** WORLD OVER 2 pounds 27c  
GROUND WHEN YOU BUY IT

**MORTON'S SAUSAGE SEASON, seasons 50 pounds of meat, only 15c**

**— MEAT CURING NEEDS —**

<b>SUGAR CURE</b> BULK BLACK PEPPER BULK CHILI POWDER BULK SAGE	<b>MORTON'S MACK'S FIGARO</b>	<b>10 Pound Pail</b> MEAT SALT BROWN SUGAR RED PEPPER	<b>Lowest Price We Have Ever Had</b> SALT PETRE, SAUSAGE SEASONING, MORTON'S TENDER QUICK
--	-------------------------------	--	--

**Health Notes**

Austin.—Children brought up according to the three "R's" of mouth health have a very good chance to escape the discomforts and accompanying ill-health that comes from dental disorders, according to the Texas State Department of Health.

This season of the year, when the children are getting adjusted to school routine, is a particularly appropriate time to give special thought to the physical as well as the mental aspects of a child's development. The child who is physically fit makes much better progress in school, than does the boy or girl who is below par. Parents can help to keep their children fit by carefully following the rules of mouth health in bringing up their children.

The three "R's", of course, are not "Reading, 'Riting, and 'Rithmetic, but are "Right" foods, "Real" cleansing, and "Regular" office visits, which are as important to mouth health as the old three "R's" are to mental development.

The teeth and other mouth tissues depend for their original structural strength and their continued resistance to ill-health on the quality and quantity of building materials made available in the food one eats. The first set (baby or foundation) of teeth obtain their materials from the mother before a child's birth. The permanent set may

depend on the diet of mother and the child subsequently, the diet should be rich in calcium, phosphorus, and in those that seem to affect calcium, with special emphasis on vitamin "D" which, principally in sunshine, oil, and fish. That is, be the "right" food for strong, decay-resistant teeth.

"Real" cleansing means a-day thorough brushing with effort to reach tooth surface, and equally thorough flushing with some mild antiseptic or saline solution. That play the part of gum destroyers in the known as dental decay, orrhea are more active clean mouths. Real will help to prevent the ty.

But it is unwise to complete dependence on health on the first two "Regular" dental office should be made if only one's self that the healthy. These visits your family dentist to correct them before damage is done. Natural corrections are much made than those which gone unattended.

Want Ads Get Quick

**BRIM GROCERY**  
Specials Thursday & Friday, Nov. STORES WILL CLOSE ALL DAY, SATURDAY, NOV.

FRESH TOMATOES, home grown and nice, lb.  
CELERY, well bleached stalks  
CARROTS, large nice bunches, 2 bunches  
FRESH SPINACH, extra nice, 3 lbs.  
SPUDS, U. S. No. 1, 10 lbs.  
ORANGES, Texas seedless, for a Penny each.  
APPLES, Winesap, school size, doz.  
LEMONS, Full o' juice, dozen  
CANDY, Peanut Paddies, 3 for

<b>P.&amp;G.</b> 7 giant bars 25c	<b>Crystal White</b> 7 giant bars
--------------------------------------	--------------------------------------

SUGAR, 10 lb. cloth bag (limit)  
SHORTENING, 8 lb. carton  
K. C., large 50 oz. size  
RICE, Whitehouse, 2 lb. package  
OAT MEAL, large, 5 lb. package  
SMACKS, full 13 1/2 oz. package, 2 packages  
PINTO BEANS, New Mexico, re-cleaned, 5 lbs.  
TOMATOES, Hand packed, 2 No. 2 cans  
COFFEE, Bright & Early, lb. package  
COFFEE, Mission, regular or drip, lb. can  
CHERRIES, inheavy syrup large can, 2 for  
CRANBERRY SAUCE, can  
MARSHMALLOWS, regular 10c size, 2 for  
SUGAR CURE, enough for 200 lbs. of meat for  
COCOANUT, in bulk, longshredded and not mixed

**MARKET SPECIALS**

DRESSED FRYERS  
ALL SWEET OLEO, 4 Christmas cards free with each lb.  
CHILI, Senorita, lb.  
SALT JOWLS, medium size, 2 lbs.  
PURE PORK SAUSAGE, country style, lb.  
PORK CHOPS, fat or lean, lb.  
We do our own butchering and it is guaranteed to please.

INDIVIDUALLY OWNED & HOME GROWN

PIGGLY WIGGLY STORE WILL CLOSE SATURDAY, NOV. 11