

NORTH CLAY COUNTY JOURNAL

VOLUME 36

BYERS, CLAY COUNTY TEXAS THURSDAY, SEPT. 18, 1941.

NUMBER 37

Pioneers' Register At Recent Reunion

—Clay County Leader.

James Akin, Henrietta, 1897; Don-
ley Suddath, '95; B. P. Schwend, '80
Mrs. E. L. Slagle, '89; Arthur V. Slag-
e, '89; Emma Devers Graner, '80;
A. P. Devers, '76; Lilly Scudder
Graves, '79; Ida Sneathy Culwell, '90
Ebb Worsham, '88; J. M. Curry, '90
Mrs. F. C. Hohenstein, '88; Cliff E.
Evans, '77; Virgil Johnson, '74; Mrs.
Nettie Bennett Crossett, '81; V. L.
Gilbow, '81; Mrs. Tura Britian Slag-
e, '81; Mrs. Onna Brown Hedrick,
'76; V. L. Gilbow, '89; H. W. Car-
michael, '89; Kate Christian Douthitt,
'74; Frank Hurn, '80; P. L. Kuehn,
'77; Mrs. L. E. Cueba; Mrs. S. L.
Russell, '90; Mr. S. L. Russell, '90;
Hattie Utley Percifield, '80; Mr. and
Mrs. T. J. Watts, '79; Mrs. Henry
Zachry, '82; Mrs. J. Crowley; Cyrus
Coleman, '88; A. S. Bumpass, '87;
R. L. Groves, '83; Mrs. I. B. Kim-
brough, '83; Grace Lanham Taylor,
'90; Ida S. Cunningham, '76; Mrs.
Frank Marshall, '79; Mrs. Blake
Powers, '83; Mahala Willis, '86; Lyd-
ia P. Frey, '75; Harvey Thompson,
'85; Alice Lyles Phillips, '89; Tom
Curry, '87; R. A. Brown, '84; Mrs.
Harvey Thompson, '76; Mrs. George
King, '85; Mrs. L. A. Wynn, '82;
Dena Kline Evans, '89; W. C. Par-
rish, '87; Mamie Sausenbacher
Scheer, '87; Archie O. McClarty, '85;
T. N. Patterson; H. L. Scudder, '87;
M. L. R. Hamm, '77; E. L. Ikard,
'85; Ena Neville Ikard, '89; Will Ko-
sanke, '88; Mrs. Tillie Bartel Ko-
sanke, '89; Bertha Thompson Carter,
'84; Henry Franke, '92;
Mattie D. Jones Hains, Texline, 84
G. S. Smith Altus, Okla, '78; Fanny
Sparks McLaughlin, Hamlin, '74;
Lillian Arensman Willis, Carlsbad,
N. M., '85; Mrs. Julia McMurtry, Ft.
Worth, '74; Mr. and Mrs. James
Henry, '74; Inglewood, Cal., M. A.
Risley. Hastings, Okla., '88; Minnie
Bell Miller, '76, Amarillo; Maude
Lauwense, '81, Clinton, Okla.;
Ed Holloway, Anderson, Calif., '73;
E. T. Brown, '77, Lubbock, Tex.;
Lizzie McQueen King, '90, Kansas
City, Mo.; Walter Skipworth, Ard-
more, Okla.; '83; M. E. Leath, '87,
Nocona; Mamie Dell Morris Gibbon,
'99, Ardmore, Okla.; Fannie Bum-
pass, Blue Grove, '90; C. R. Lynch,
'86, Ardmore, Okla.; R. L. White,
'79, Ardmore, Okla.; Newt J. Jones,
'80, Archer City; Mrs. D. A. West-
brook, '89, Burk Burnett; Mrs. Pattie
Perry Leath, Walters, Okla., '89;

Jack Bear Passed Away Last Sunday

A shadow of gloom was cast over our little city last Sunday when the news was learned here that Mr. Jack Bear, 42, young business man of this city, had passed away at the home of his sister, Mrs. Dorothy Edwards in Wichita Falls.

Jack Bear was popular in Henrietta, where he conducted the Dorothy Theatre, and assisted his father, Mr. H. L. Bear, in the Furniture stores. He had spent his life here.

Funeral services were conducted Monday afternoon at 3 o'clock at the family home. Rev. Paul Merrill officiated, being assisted by Rev. E. L. Moody and Rev. Earl M. Jones. Interment was in the Nocona cemetery beside his mother. Funeral arrangements were under the direction of Moore Funeral Home of Henrietta.

Pallbearers were John Bradley, Carl McMurry, Kirk Edwards, Don-
ley Suddath, Jim Alcorn, A. B. Staggs, L. B. Haggood, and Bob Pierce.

Survivors include the father, Mr. H. L. Bear, and Mrs. Bear, of Hen-
rietta, his sister, Mrs. Bryant Ed-
wards, of Wichita Falls, and aunt,
Mrs. C. D. Donald, of Bowie, an un-
cle, Gill Utt, of Nocona; an aunt,
Mrs. Bob Walker of Paris; an un-
cle, Claud Bear, and cousin, Joe
Bear of Denison.

The Leader expresses sincere con-
dolence to the bereaved relatives and
friends in this their sad hour.

Julius Stelzer Serves On Com. of W. T. C. C.

Friends of Mr. Julius Stelzer are offering him congratulations on his appointment on the Public Affairs committee of the West Texas Chamber of Commerce.

The purpose of the Chamber of Commerce Public Affairs committee is to be a mainstay and go-between for the West Texas Chamber of Commerce to be able to use this committee in the matter of diffusing information which will be valuable to the local people, and to all West Texas alike. We congratulate Mr. Stelzer and trust he will be happy in his new appointment.

Here To Attend The Funeral of Jack Bear

Friends and relatives who were here to attend the funeral of Mr. Jack Bear were: Mrs. C. D. Donald, and Mrs. Paul Donald, of Bowie; Mr. and Mrs. Joe Bear, Denison; Mr. Richard Pyle, Gainesville; Mr. Lynn Stoeker, Mr. Walter Penn, Mr. Barber, Mr. Backus; Mrs. George Alexander, Mrs. Lewis McMahan, Mr. W. J. Chesher, Mrs. Jim Dale, Mr. and Mrs. Don Dale, and Jim Dale Jr., all of Dallas; Mrs. T. H. Ellis, Nocona; Mrs. Harry Whitman, Nocona; Robert Johnson, Laredo; Mrs. D. R. Preston, Electra; Miss Bennie Works; Mr. and Mrs. Frank Cullum, Mr. and Mrs. Claude Vaughn, Mr. and Mrs. Leslie Humphrey, Mr. and Mrs. E. O. Leslie, Mr. and Mrs. W. A. Summers, Mr. and Mrs. Lamar Fain, Mr. and Mrs. Harley Stanley, Mrs. C. H. Featherston, Mrs. Buster Coleman, Mrs. Roy Riner, Mrs. A. D. McDuffy, Mrs. Jack Kennedy, Mrs. Jennie Maxwell, Mrs. H. F. Hawkins, Mrs. Patricia Swartwood, Mrs. Har-
White, Mrs. Eagle, Mrs. J. W. Hill, Mrs. Bailey Collins, Mr. W. B. Corlett, Mr. Eli Morgan, Mr. Walter Morgan, Mr. John Nabb and Mr. Joe Harris, all of Wichita Falls.

Contributions To Pioneers' Reunion

The following are the donations to the Pioneers' Reunion fund:

- Green's Drug Store \$10.00
- Henrietta Drug Co. 10.00
- E. C. Moore & Son 5.00
- Slagle Abstract Co. 5.00
- R. H. Parker Grocery 5.00
- C. C. Cantrell 15.00
- Magnolia Service Station 2.50
- Floyd F. South 1.50
- Ray Phagan 2.00
- Hollis Moore 2.00
- Lawrence Nuckolls 2.00
- Lowry's Shoe Shop 1.50
- Ford's Service Station 1.00
- R. L. Reynolds 1.00
- Marvin Jones 1.00
- D. O. Daniel 1.00
- J. M. Groves 1.00
- Ray Slagle 1.00
- Claude B. Gates 2.50
- Claude Gates 1.00
- White Service Station 1.50
- R. J. Brown 1.50
- E. H. McClung 1.50
- G. C. King 1.50
- A. D. Pierce 2.00
- Dew Drop Inn 3.00
- St. Elmo Barber Shop 2.50
- J. F. Alcorn Co. 10.00
- G. C. Thaxton 2.00
- Chas. Graham 10.00
- Olsen-Stelzer 10.00

(Continued on Page Five)

School Notes

The students of high school enjoyed a very inspirational talk by Rev. Paul J. Merrill Thursday morning of last week. His subject was based on the story of Ruth and Naomi. All visitors and students enjoyed this assembly program.

Although the ward school and high school have a smaller enrollment this year there have been several students to enroll this week, namely: Bennie Joe Morton, Walter Thomason, Flo Gene Tyler, Mary Pearl Brookshire, Gladys Hager, Frances Lerner, Carol Reaves, Jr., Josephine Tilghman.

Those enrolled this week in the ward school were: Van Norman, Eddie Joe Healer, 3rd grade; Gracie Perkins, 4th grade; Peggy Norman, 5th grade; Billie Lou Overton, Norman Godbout, 6th grade; and Kenneth Godbout; Lloyd Tilghman, 7th grade.

Miss Patsy Hodge is visiting Mr. and Mrs. Hallam in Longview.

Henrietta Bearcats Tie Up Sept. 19, With Alvord Bulldogs In Initial Game of Season

Senator Tom Connally Wins Tax Bill Fight

Washington, D. C.—Senator Tom Connally, during the passage of the tax bill, again fought for and triumphed in the elimination from the bill of provisions depriving married



couples in the eight community property states, of which Texas is one, of the right to file separate income returns.

Being the lone Senator from a community property State on the Finance Committee, the Texas Senator was out-voted in committee; however Connally carried his fight to the Senate where he was able to muster sufficient votes to force the Finance Committee Chairman to strike the provision from the bill. This action will save the tax-payers of Texas millions of dollars each year. Senator Connally in his service in both the House and Senate, has been an ardent supporter of State's rights under the community property law.

In his individual report on the tax bill the Texas Senator said "Under the community property system, marriage creates a universal

KIWANIS CLUB ENJOYS PROGRAM

—Clay County Leader.

The Henrietta Kiwanis Club was honored yesterday in having the Wichita Falls Kiwanis Club visit them. When Wichita Falls comes to Henrietta, they always come strong. This time they came stronger than usual—because they brought twenty-nine members with them.

The members of both clubs indulged in informal conversation 'til the dinner bell was sounded, at which time they came into the dining room and enjoyed the noon meal.

Along with the members of the Wichita Club came an excellent program. Floyd Randall, of Wichita, introduced two of the Kiwanis Club's past Governor's namely, Dr. Ralph Peterson and J. L. Jackson, Jr., after which he introduced the Wichita Club's official family. The officers of the club are: Floyd Randall, President; Lee Gardner, 1st. vice-pres.; Perry Davis, 2nd vice-pres.; C. C. Parfet, Treas.; and Allen Bryce, Secretary. Lee Gardner then introduced the group from Wichita.

After introductions were over, Mr. Pat Morrison, the main speaker for the occasion, was presented to the club. He made a very inspirational talk, it being based upon "our obligations and dedication of ourselves to the Defense of our Nation." He also stressed Unity throughout his talk.

The message was thoroughly enjoyed, as Mr. Pat Morrison sat down amid loud applause.

Those attending from Wichita were: Floyd Randall, Lee Gardner, Perry Davis, C. C. Parfet, Allen Bryce, Dr. Ralph Peterson, J. L. Jackson, Jr., Dr. Felix Collard, Eli Morgan, Dr. O. W. Wilson, Oscar Burdin, Dr. C. Hamilton, Clarence Peden, Jim Terrill, G. R. McNeill, Fred Lane, John League, Horace Smith, W. A. Morrow, A. C. Unsell, M. D. Stephens, V. H. Thomas, W.

Is Asking Aid For Chinese Children

—Clay County Leader.



L. A. WOODS

L. A. Woods, State Superintendent of Education, has been appointed Chairman of the United China Relief Committee for Texas schools. He will work with State Chairman Nathan Adams and Governor Coke Stevenson, vice chairman, in the drive to raise \$200,000 in Texas to aid sixty million unfortunate and suffering war victims in China. Money given by Texas school children will be used to aid the children of China, millions of whom are homeless, destitute and starving as the result of Japanese invasion. Chairman L. A. Woods urges that every school in Texas make a collection for United China Relief without delay and forward the money to Nathan Adams, president of the First National Bank in Dallas. The money will be sent overseas to aid the little Chinese children who are so badly in need of help. Every student and every teacher is asked to subscribe to this humane cause.

Byers Girl Crowned Queen of Reunion

The selection and crowning of the Queen of the Pioneers' Reunion was Miss Gloria Grundy, of Byers, was the most beautiful as well as exciting event of the Pioneer's Reunion.

The event took place in the tent of the Gainesville Circus Friday evening at 7:30. A large crowd was gathered to make the choice who was to be Queen. The duchesses, with their escorts came to the center of the tent alternately from each side. The loveliness of the pastel colors of the girls' semi-formal gowns was heightened by the slender graceful beauty of the girls themselves, a picture which will not soon be forgotten.

The Duchess who received the most applause was selected Queen, this being Miss Grundy. She was truly exquisite in an off-the-shoulder dress of pink marquisette, her blond hair softly falling across her shoulders.

When the audience had made their choice little Misses Randy Haggood and Jeannine Douthitt came to the throne as the crown bearer and flower girl; and with the crowning of the queen and a presentation of the corsage, the group dispersed to their reserved seats to be honored guests for the circus.

Representatives from the communities and towns were: Riverland..... Dorothy Faye Bell Willow Springs..... Josephine Wilson Bluegrove..... Elizabeth Ann Russell Buffalo Springs..... Rozelle Medley Petrolia..... Dorothy Hancy Cambridge..... Bernice Goehring Rock Springs..... Ruth Carmichael Newport..... Billie Rue Coyte Bellevue..... Billie Jean McCraw Vashit..... Pauline Bell Dean Dale..... Myra Jo Wright Joy..... Mattie Ray Spivey Deer Creek..... Lena Davis Halsell..... Betty Jo Briley Shannon..... Marion Martin Charlie..... Alene Henderson Byers..... Gloria Grundy Wichita Falls..... Beverly Witherspoon Bowie..... June Heathington

Byers Homemaking Girls—1 Mary Wynell Biggerstaff; 2 Geraldine Bridges; 3 Mary Ruth Henderson. Flowers, Coleus—1 Mrs. M. A. Brockman; 2 Mrs. M. A. Brockman. Crepe Myrtle—1 Mrs. Arensman. Arrangement—1 Mrs. Jim Boyd. Pepper Plant—1 Mrs. L. P. Looney. Tobacco Plant—2 J. M. Spalding. Zinnias—1 Nellie Hohenstein. Plant—1 Mrs. Mary Shutt.

Thread Rug—1 Mrs. Henry Scheer Rag Rug—1 Mrs. R. A. Garrison. Hooked Rug—1 Mrs. L. J. Petrie; 2 Mrs. L. J. Petrie; 3 Mrs. J. Dodd. Pillow Cases, white—1 Mrs. Jim Kelley; 2 Mrs. M. A. Brockman; 3 Mrs. L. J. Petrie. Afghan—1 Mrs. C. S. Scheer. Vanity Sets—1 Mrs. Jim Kelley; 2 Mrs. W. Davis; 3 Mrs. W. Davis. Crocheted Table Spread—1 Mrs. W. A. Hall; 2 Mrs. A. H. Witte; 3 Mrs. J. L. Wilson. Crocheted Bed Spread—1 Mrs. Edna Morris; 2 Mrs. W. A. Hall. Hand-Made Spread—1 Mrs. L. J. Petrie; 2 Mrs. Mary Shutt. Doilies—1 Mrs. Mary Shutt; 2 Mrs. A. D. Biggerstaff; 3 Mrs. J. L. Wilson. Hand-Made Mats—1 Mrs. Edna Morris.

Byers Homemaking Girls—1 Mary Wynell Biggerstaff; 2 Geraldine Bridges; 3 Mary Ruth Henderson. Flowers, Coleus—1 Mrs. M. A. Brockman; 2 Mrs. M. A. Brockman. Crepe Myrtle—1 Mrs. Arensman. Arrangement—1 Mrs. Jim Boyd. Pepper Plant—1 Mrs. L. P. Looney. Tobacco Plant—2 J. M. Spalding. Zinnias—1 Nellie Hohenstein. Plant—1 Mrs. Mary Shutt.

Byers Homemaking Girls—1 Mary Wynell Biggerstaff; 2 Geraldine Bridges; 3 Mary Ruth Henderson. Flowers, Coleus—1 Mrs. M. A. Brockman; 2 Mrs. M. A. Brockman. Crepe Myrtle—1 Mrs. Arensman. Arrangement—1 Mrs. Jim Boyd. Pepper Plant—1 Mrs. L. P. Looney. Tobacco Plant—2 J. M. Spalding. Zinnias—1 Nellie Hohenstein. Plant—1 Mrs. Mary Shutt.

Byers Homemaking Girls—1 Mary Wynell Biggerstaff; 2 Geraldine Bridges; 3 Mary Ruth Henderson. Flowers, Coleus—1 Mrs. M. A. Brockman; 2 Mrs. M. A. Brockman. Crepe Myrtle—1 Mrs. Arensman. Arrangement—1 Mrs. Jim Boyd. Pepper Plant—1 Mrs. L. P. Looney. Tobacco Plant—2 J. M. Spalding. Zinnias—1 Nellie Hohenstein. Plant—1 Mrs. Mary Shutt.

Byers Homemaking Girls—1 Mary Wynell Biggerstaff; 2 Geraldine Bridges; 3 Mary Ruth Henderson. Flowers, Coleus—1 Mrs. M. A. Brockman; 2 Mrs. M. A. Brockman. Crepe Myrtle—1 Mrs. Arensman. Arrangement—1 Mrs. Jim Boyd. Pepper Plant—1 Mrs. L. P. Looney. Tobacco Plant—2 J. M. Spalding. Zinnias—1 Nellie Hohenstein. Plant—1 Mrs. Mary Shutt.

Byers Homemaking Girls—1 Mary Wynell Biggerstaff; 2 Geraldine Bridges; 3 Mary Ruth Henderson. Flowers, Coleus—1 Mrs. M. A. Brockman; 2 Mrs. M. A. Brockman. Crepe Myrtle—1 Mrs. Arensman. Arrangement—1 Mrs. Jim Boyd. Pepper Plant—1 Mrs. L. P. Looney. Tobacco Plant—2 J. M. Spalding. Zinnias—1 Nellie Hohenstein. Plant—1 Mrs. Mary Shutt.

Byers Homemaking Girls—1 Mary Wynell Biggerstaff; 2 Geraldine Bridges; 3 Mary Ruth Henderson. Flowers, Coleus—1 Mrs. M. A. Brockman; 2 Mrs. M. A. Brockman. Crepe Myrtle—1 Mrs. Arensman. Arrangement—1 Mrs. Jim Boyd. Pepper Plant—1 Mrs. L. P. Looney. Tobacco Plant—2 J. M. Spalding. Zinnias—1 Nellie Hohenstein. Plant—1 Mrs. Mary Shutt.

Byers Homemaking Girls—1 Mary Wynell Biggerstaff; 2 Geraldine Bridges; 3 Mary Ruth Henderson. Flowers, Coleus—1 Mrs. M. A. Brockman; 2 Mrs. M. A. Brockman. Crepe Myrtle—1 Mrs. Arensman. Arrangement—1 Mrs. Jim Boyd. Pepper Plant—1 Mrs. L. P. Looney. Tobacco Plant—2 J. M. Spalding. Zinnias—1 Nellie Hohenstein. Plant—1 Mrs. Mary Shutt.

Byers Homemaking Girls—1 Mary Wynell Biggerstaff; 2 Geraldine Bridges; 3 Mary Ruth Henderson. Flowers, Coleus—1 Mrs. M. A. Brockman; 2 Mrs. M. A. Brockman. Crepe Myrtle—1 Mrs. Arensman. Arrangement—1 Mrs. Jim Boyd. Pepper Plant—1 Mrs. L. P. Looney. Tobacco Plant—2 J. M. Spalding. Zinnias—1 Nellie Hohenstein. Plant—1 Mrs. Mary Shutt.

Byers Homemaking Girls—1 Mary Wynell Biggerstaff; 2 Geraldine Bridges; 3 Mary Ruth Henderson. Flowers, Coleus—1 Mrs. M. A. Brockman; 2 Mrs. M. A. Brockman. Crepe Myrtle—1 Mrs. Arensman. Arrangement—1 Mrs. Jim Boyd. Pepper Plant—1 Mrs. L. P. Looney. Tobacco Plant—2 J. M. Spalding. Zinnias—1 Nellie Hohenstein. Plant—1 Mrs. Mary Shutt.

Byers Homemaking Girls—1 Mary Wynell Biggerstaff; 2 Geraldine Bridges; 3 Mary Ruth Henderson. Flowers, Coleus—1 Mrs. M. A. Brockman; 2 Mrs. M. A. Brockman. Crepe Myrtle—1 Mrs. Arensman. Arrangement—1 Mrs. Jim Boyd. Pepper Plant—1 Mrs. L. P. Looney. Tobacco Plant—2 J. M. Spalding. Zinnias—1 Nellie Hohenstein. Plant—1 Mrs. Mary Shutt.

Byers Homemaking Girls—1 Mary Wynell Biggerstaff; 2 Geraldine Bridges; 3 Mary Ruth Henderson. Flowers, Coleus—1 Mrs. M. A. Brockman; 2 Mrs. M. A. Brockman. Crepe Myrtle—1 Mrs. Arensman. Arrangement—1 Mrs. Jim Boyd. Pepper Plant—1 Mrs. L. P. Looney. Tobacco Plant—2 J. M. Spalding. Zinnias—1 Nellie Hohenstein. Plant—1 Mrs. Mary Shutt.

Byers Homemaking Girls—1 Mary Wynell Biggerstaff; 2 Geraldine Bridges; 3 Mary Ruth Henderson. Flowers, Coleus—1 Mrs. M. A. Brockman; 2 Mrs. M. A. Brockman. Crepe Myrtle—1 Mrs. Arensman. Arrangement—1 Mrs. Jim Boyd. Pepper Plant—1 Mrs. L. P. Looney. Tobacco Plant—2 J. M. Spalding. Zinnias—1 Nellie Hohenstein. Plant—1 Mrs. Mary Shutt.

Coach Dees Reports the Team Is Ready to Go

—Clay County Leader.

The 1941 group of the Henrietta Bearcats are rounding into form, to give a good account of themselves in the race for District 11A honors by engaging the Alvord Bulldogs tonight, at 7:30 at Haggood Field.

The squad although consisting of only twenty-three members is showing plenty of fight and spirit. With the maximum of luck the Bearcats should be able to hold their own.

Reoccurrence of an old shoulder injury may rob the Bearcats of the service of veteran fullback E. F. Thomas however it looks as if a new-comer, Jackie Hoeffner is going to be able to hold down the full back job without any apologies to anyone.

The loss of Wayne White was a serious blow to the Bearcats (who is working in Houston, and will not return to school), but the guards are being well manned by Billy Davis, James Maddox, Valton Chappell, and Kirby Talley.

Taking care of the Tackles, are veterans Jug Meeks, Willie Moser, and R. J. Blackburn.

The ends showing most promise at starting positions are Clifford Stator, and Billie Collier with Billy Bunting and Douglas, Kidd pushing them on.

At Center, Douglas Wells seems to have a slight edge on Dan Campbell at the present.

In the backfield Joe Dick Moore is slated for the Quarterback position, with Jim Ansley, Wayne Glasgow and Charles Geist on the wing-backs. Lloyd Quisenberry, James Boger and Billy Stokley Reserve Backs ready to go at a moments notice.

Prize Winners at Clay Pioneers' Fair By Miss Mary Branch

Pieced Quilts—1 Mrs. W. Lovell; 2 Mrs. W. Shutt; 3 Byers Homemaking Girls. Appliqued Quilts—1 Mrs. Walter Shutt; 2 Byers Homemaking Girls; 3 Mrs. A. H. Witte. Quilt Tops, Appliqued—Mrs. W. Lovell; 2 Mrs. Wilson Lovell. Pieced—1 Mrs. G. W. Butler; Mrs. W. Lovell; 3 Mrs. Wilson Lovell. Art—1 Mrs. M. S. Duncan 2 Mrs. Edna Morris; 3 Mrs. Edna Morris. Something from Nothing—1 Mrs. Ray Garrison 2 Mrs. W. Davis; 3 Mrs. W. Davis. Thread Rug—1 Mrs. Henry Scheer Rag Rug—1 Mrs. R. A. Garrison. Hooked Rug—1 Mrs. L. J. Petrie; 2 Mrs. L. J. Petrie; 3 Mrs. J. Dodd. Pillow Cases, white—1 Mrs. Jim Kelley; 2 Mrs. M. A. Brockman; 3 Mrs. L. J. Petrie. Afghan—1 Mrs. C. S. Scheer. Vanity Sets—1 Mrs. Jim Kelley; 2 Mrs. W. Davis; 3 Mrs. W. Davis. Crocheted Table Spread—1 Mrs. W. A. Hall; 2 Mrs. A. H. Witte; 3 Mrs. J. L. Wilson. Crocheted Bed Spread—1 Mrs. Edna Morris; 2 Mrs. W. A. Hall. Hand-Made Spread—1 Mrs. L. J. Petrie; 2 Mrs. Mary Shutt. Doilies—1 Mrs. Mary Shutt; 2 Mrs. A. D. Biggerstaff; 3 Mrs. J. L. Wilson. Hand-Made Mats—1 Mrs. Edna Morris.

Byers Homemaking Girls—1 Mary Wynell Biggerstaff; 2 Geraldine Bridges; 3 Mary Ruth Henderson. Flowers, Coleus—1 Mrs. M. A. Brockman; 2 Mrs. M. A. Brockman. Crepe Myrtle—1 Mrs. Arensman. Arrangement—1 Mrs. Jim Boyd. Pepper Plant—1 Mrs. L. P. Looney. Tobacco Plant—2 J. M. Spalding. Zinnias—1 Nellie Hohenstein. Plant—1 Mrs. Mary Shutt.

Byers Homemaking Girls—1 Mary Wynell Biggerstaff; 2 Geraldine Bridges; 3 Mary Ruth Henderson. Flowers, Coleus—1 Mrs. M. A. Brockman; 2 Mrs. M. A. Brockman. Crepe Myrtle—1 Mrs. Arensman. Arrangement—1 Mrs. Jim Boyd. Pepper Plant—1 Mrs. L. P. Looney. Tobacco Plant—2 J. M. Spalding. Zinnias—1 Nellie Hohenstein. Plant—1 Mrs. Mary Shutt.

Byers Homemaking Girls—1 Mary Wynell Biggerstaff; 2 Geraldine Bridges; 3 Mary Ruth Henderson. Flowers, Coleus—1 Mrs. M. A. Brockman; 2 Mrs. M. A. Brockman. Crepe Myrtle—1 Mrs. Arensman. Arrangement—1 Mrs. Jim Boyd. Pepper Plant—1 Mrs. L. P. Looney. Tobacco Plant—2 J. M. Spalding. Zinnias—1 Nellie Hohenstein. Plant—1 Mrs. Mary Shutt.

Byers Homemaking Girls—1 Mary Wynell Biggerstaff; 2 Geraldine Bridges; 3 Mary Ruth Henderson. Flowers, Coleus—1 Mrs. M. A. Brockman; 2 Mrs. M. A. Brockman. Crepe Myrtle—1 Mrs. Arensman. Arrangement—1 Mrs. Jim Boyd. Pepper Plant—1 Mrs. L. P. Looney. Tobacco Plant—2 J. M. Spalding. Zinnias—1 Nellie Hohenstein. Plant—1 Mrs. Mary Shutt.

Byers Homemaking Girls—1 Mary Wynell Biggerstaff; 2 Geraldine Bridges; 3 Mary Ruth Henderson. Flowers, Coleus—1 Mrs. M. A. Brockman; 2 Mrs. M. A. Brockman. Crepe Myrtle—1 Mrs. Arensman. Arrangement—1 Mrs. Jim Boyd. Pepper Plant—1 Mrs. L. P. Looney. Tobacco Plant—2 J. M. Spalding. Zinnias—1 Nellie Hohenstein. Plant—1 Mrs. Mary Shutt.

Byers Homemaking Girls—1 Mary Wynell Biggerstaff; 2 Geraldine Bridges; 3 Mary Ruth Henderson. Flowers, Coleus—1 Mrs. M. A. Brockman; 2 Mrs. M. A. Brockman. Crepe Myrtle—1 Mrs. Arensman. Arrangement—1 Mrs. Jim Boyd. Pepper Plant—1 Mrs. L. P. Looney. Tobacco Plant—2 J. M. Spalding. Zinnias—1 Nellie Hohenstein. Plant—1 Mrs. Mary Shutt.

Byers Homemaking Girls—1 Mary Wynell Biggerstaff; 2 Geraldine Bridges; 3 Mary Ruth Henderson. Flowers, Coleus—1 Mrs. M. A. Brockman; 2 Mrs. M. A. Brockman. Crepe Myrtle—1 Mrs. Arensman. Arrangement—1 Mrs. Jim Boyd. Pepper Plant—1 Mrs. L. P. Looney. Tobacco Plant—2 J. M. Spalding. Zinnias—1 Nellie Hohenstein. Plant—1 Mrs. Mary Shutt.

Byers Homemaking Girls—1 Mary Wynell Biggerstaff; 2 Geraldine Bridges; 3 Mary Ruth Henderson. Flowers, Coleus—1 Mrs. M. A. Brockman; 2 Mrs. M. A. Brockman. Crepe Myrtle—1 Mrs. Arensman. Arrangement—1 Mrs. Jim Boyd. Pepper Plant—1 Mrs. L. P. Looney. Tobacco Plant—2 J. M. Spalding. Zinnias—1 Nellie Hohenstein. Plant—1 Mrs. Mary Shutt.

Byers Homemaking Girls—1 Mary Wynell Biggerstaff; 2 Geraldine Bridges; 3 Mary Ruth Henderson. Flowers, Coleus—1 Mrs. M. A. Brockman; 2 Mrs. M. A. Brockman. Crepe Myrtle—1 Mrs. Arensman. Arrangement—1 Mrs. Jim Boyd. Pepper Plant—1 Mrs. L. P. Looney. Tobacco Plant—2 J. M. Spalding. Zinnias—1 Nellie Hohenstein. Plant—1 Mrs. Mary Shutt.

Byers Homemaking Girls—1 Mary Wynell Biggerstaff; 2 Geraldine Bridges; 3 Mary Ruth Henderson. Flowers, Coleus—1 Mrs. M. A. Brockman; 2 Mrs. M. A. Brockman. Crepe Myrtle—1 Mrs. Arensman. Arrangement—1 Mrs. Jim Boyd. Pepper Plant—1 Mrs. L. P. Looney. Tobacco Plant—2 J. M. Spalding. Zinnias—1 Nellie Hohenstein. Plant—1 Mrs. Mary Shutt.

Byers Homemaking Girls—1 Mary Wynell Biggerstaff; 2 Geraldine Bridges; 3 Mary Ruth Henderson. Flowers, Coleus—1 Mrs. M. A. Brockman; 2 Mrs. M. A. Brockman. Crepe Myrtle—1 Mrs. Arensman. Arrangement—1 Mrs. Jim Boyd. Pepper Plant—1 Mrs. L. P. Looney. Tobacco Plant—2 J. M. Spalding. Zinnias—1 Nellie Hohenstein. Plant—1 Mrs. Mary Shutt.

Byers Homemaking Girls—1 Mary Wynell Biggerstaff; 2 Geraldine Bridges; 3 Mary Ruth Henderson. Flowers, Coleus—1 Mrs. M. A. Brockman; 2 Mrs. M. A. Brockman. Crepe Myrtle—1 Mrs. Arensman. Arrangement—1 Mrs. Jim Boyd. Pepper Plant—1 Mrs. L. P. Looney. Tobacco Plant—2 J. M. Spalding. Zinnias—1 Nellie Hohenstein. Plant—1 Mrs. Mary Shutt.

Byers Homemaking Girls—1 Mary Wynell Biggerstaff; 2 Geraldine Bridges; 3 Mary Ruth Henderson. Flowers, Coleus—1 Mrs. M. A. Brockman; 2 Mrs. M. A. Brockman. Crepe Myrtle—1 Mrs. Arensman. Arrangement—1 Mrs. Jim Boyd. Pepper Plant—1 Mrs. L. P. Looney. Tobacco Plant—2 J. M. Spalding. Zinnias—1 Nellie Hohenstein. Plant—1 Mrs. Mary Shutt.

Byers Homemaking Girls—1 Mary Wynell Biggerstaff; 2 Geraldine Bridges; 3 Mary Ruth Henderson. Flowers, Coleus—1 Mrs. M. A. Brockman; 2 Mrs. M. A. Brockman. Crepe Myrtle—1 Mrs. Arensman. Arrangement—1 Mrs. Jim Boyd. Pepper Plant—1 Mrs. L. P. Looney. Tobacco Plant—2 J. M. Spalding. Zinnias—1 Nellie Hohenstein. Plant—1 Mrs. Mary Shutt.

Byers Homemaking Girls—1 Mary Wynell Biggerstaff; 2 Geraldine Bridges; 3 Mary Ruth Henderson. Flowers, Coleus—1 Mrs. M. A. Brockman; 2 Mrs. M. A. Brockman. Crepe Myrtle—1 Mrs. Arensman. Arrangement—1 Mrs. Jim Boyd. Pepper Plant—1 Mrs. L. P. Looney. Tobacco Plant—2 J. M. Spalding. Zinnias—1 Nellie Hohenstein. Plant—1 Mrs. Mary Shutt.

Byers Homemaking Girls—1 Mary Wynell Biggerstaff; 2 Geraldine Bridges; 3 Mary Ruth Henderson. Flowers, Coleus—1 Mrs. M. A. Brockman; 2 Mrs. M. A. Brockman. Crepe Myrtle—1 Mrs. Arensman. Arrangement—1 Mrs. Jim Boyd. Pepper Plant—1 Mrs. L. P. Looney. Tobacco Plant—2 J. M. Spalding. Zinnias—1 Nellie Hohenstein. Plant—1 Mrs. Mary Shutt.

Byers Homemaking Girls—1 Mary Wynell Biggerstaff; 2 Geraldine Bridges; 3 Mary Ruth Henderson. Flowers, Coleus—1 Mrs. M. A. Brockman; 2 Mrs. M. A. Brockman. Crepe Myrtle—1 Mrs. Arensman. Arrangement—1 Mrs. Jim Boyd. Pepper Plant—1 Mrs. L. P. Looney. Tobacco Plant—2 J. M. Spalding. Zinnias—1 Nellie Hohenstein. Plant—1 Mrs. Mary Shutt.

Byers Homemaking Girls—1 Mary Wynell Biggerstaff; 2 Geraldine Bridges; 3 Mary Ruth Henderson. Flowers, Coleus—1 Mrs. M. A. Brockman; 2 Mrs. M. A. Brockman. Crepe Myrtle—1 Mrs. Arensman. Arrangement—1 Mrs. Jim Boyd. Pepper Plant—1 Mrs. L. P. Looney. Tobacco Plant—2 J. M. Spalding. Zinnias—1 Nellie Hohenstein. Plant—1 Mrs. Mary Shutt.

WICHITA FALLS

R. H. Featherstone, 1888; Ada Nesbitt Reedy, '90; Ethel Denison Nix, '80; Charlie Knight, '85; I. Knight, '83; Eva Stratton Leath, '81; W. D. Trekkel, '97; John B. Bentley, '89; Frank H. Tucker, '76; Mrs. Nora Herrin Roberts, '79; Joe Van Houten, '86; Allie Williams Van Houten, '87; Myrtle Gardner Irvine, '79; Mrs. Kate Mahanon, '90; Mrs. Lena Callahan, '90; G. M. Callahan, '85; Jas. J. Taylor, '86; Mrs. Mattie Taylor, '79.

BEYERS

V. M. Skipwith, 1885; Josie Loving Fleming, '83; Lee L. Davis, '86; J. L. McConkey, '87; W. T. D. Snodgrass, '89; Mrs. V. M. Skipwith, '90; Jim Dunn, '85; Hence Harding, '87; G. B. Rush, '90; Hub Stine, '75; Mr. Hub Stine, '90.

Buffalo Springs—A. E. Cozart, '92; Lula Cozart 1886.

Post Oak—J. E. Scarber.

C. S. Worsham, Temple, Okla., '88

NORTH CLAY COUNTY JOURNAL

T. B. O'Bryan, Publisher

Byers, Texas

Defense Housing

The Defense Housing Coordinator distributed to all Federal Reserve Banks and branches applications forms for special credit for the repair and remodeling of homes in defense areas.

Agriculture

Agriculture Secretary Wickard announced the 1942 farm program, calling for all-time record production—especially of hogs, eggs, evaporated milk, dry skim milk, cheese and chickens—to improve nutrition in this country and to aid other nations.

Railroad Labor Board

In his speech recently Mr. Roosevelt gave orders for our ships loaded with cargoes bound for England, Iceland, China, or in fact anywhere we might want to travel, to shoot on sight any German or Italian submarine or destroyer which looks like it might want to attack us.

Secretary Knox announced at the National American Legion Convention at Milwaukee "the order has been given down the line to shoot on sight any German or Italian or Japanese destroyer or submarine destroyer that might be in the way of our path to safely carrying the supplies to England, Iceland, China and Russia." Thus we are getting a little nearer actual fighting with the enemy as the hours go by.

Funeral of Mr. R. M. Gant Held Yesterday

Mr. R. M. Gant, 55, prominent grocer here for the past twenty years, died suddenly at his home here at 12:30 Tuesday from a heart attack. He had been in ill health for several years, but recently had seemed to feel better and was usually at work at his store.

Funeral services were held Thursday morning at 10:00 at the First Baptist church with Rev. J. N. Hunt of Borger and Rev. E. L. Moody, pastor, officiating.

Active pallbearers were: Dorris Goodman, Wm. Burnside, Wichita Falls; F. E. Dubois, Jr., Billie Hilgenfeld, Homer Brock, Butch Russell, Henrietta.

Interment was in Hope Cemetery under the direction of the Moore Funeral Home.

Mr. Gant was born March 14, 1886, in Greenwood, Arkansas. He came to Texas in 1920, locating at Henrietta, where he worked at a Refinery for about one year, then went into the Grocery business. He was a loyal member of the Baptist church and active in all organizations of the church.

Survivors include the widow, one daughter, Betty Yvonne, two sisters Mrs. Bert Bean, Anadarko, Okla.; Mrs. Bert Bern, Tulsa, Okla.; three brothers, Martin, Bob and Everett Gant, all of Greenwood, Ark., and a host of nieces and nephews.

Mr. and Mrs. S. A. Carr visited Mr. and Mrs. Felix Hamilton in Newport, Sunday.

Mrs. Troy Douthitt Entertained Duchesses

The Duchesses of Clay County of the Pioneers' Reunion were the inspiration for a lovely tea given at Mrs. Troy Douthitt Jr.'s home, Friday afternoon at 5 P. M.

The home was attractively decorated with summer flowers, which aided the informal conversation that served as a diversion during the evening.

Sandwiches, mints, cake and punch were served to the honor guests, namely: Misses Beverly Jean Witherspoon, Wichita Falls; Elizabeth Ann Russell, Bluegrove; Rosalie Medley, Buffalo Springs; Pauline Bell, Vashiti; Billy Jean McCraw of Bellevue; Gloria Grundy, Byers; Josephine Wilson, Willow Springs; Myra Jo Wright, Dean Dale; Allene Henderson, Charlie; Betty Jo Brixey Halsell; Ruth Ann Carmichael, Rock Springs; Dorothy Hancy, Petrolia; Lena Davis, Deer Creek; Marion Martin, Shannon; Bernice Goehring, Cambridge; June Heathington, Bowie; Billie Rue Coyle, Newport; and Dorothy Faye Bell, Riverland.

Two Highjackers Caught at Burk

A young boy from Montague county was highjacked yesterday as he was hitchhiking between Jolly and Wichita Falls. The boy was picked up by two men who got \$5.00 from him and let him go.

The call was broadcast to the sheriff to be on the lookout for the highjackers.

The highway patrol caught the two men outside of Burk, where the boy identified them.

They were brought to Henrietta, and a charge of robbery was filed against them.

Miss Peggy Clark has been pinching for Miss Betty Garrison as Society Reporter on The Leader, while Miss Garrison is ill. Miss Karstetter returned to her school work at Austin, Thursday.

Mrs. F. M. Storey has returned from a visit with relatives in Clarks-

Public Safety Record Better Since 1933, Analysis Reveals

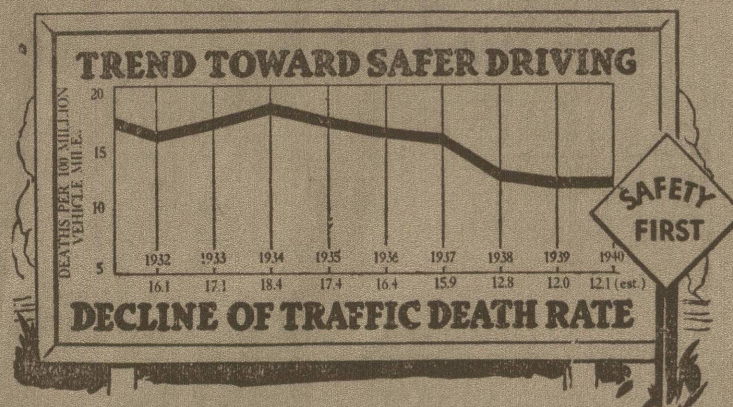

Mr. and Mrs. America can be proud of a marked improvement since 1933 in social trends affecting public safety.

Reductions in the rate of automobile traffic fatalities, in deaths from alcoholism and in incidence of crime stand out among the improvements in the period since Prohibition was repealed. Basic statistical reports recently issued by governmental and other authoritative agencies provide the figures for analysis.

The 1941 edition of "Accident Facts," just published by the National Safety Council, shows that the highway fatality rate was 12.1 deaths per 100,000,000 vehicle miles in 1940. This contrasted with 19.0 in 1925, the first year for which the statistics were compiled. The average motor vehicle death rate for the prohibition years from 1925 to 1932 was 17.49 per 100,000,000 vehicle miles, while since the end of Prohibition, the average rate has declined to 15.26, and for the last three years it has averaged 12.3.

The death rate from alcoholism has been halved since 1928, when the high mark of 4.0 per 100,000 population was recorded. In 1933 and 1939, the latest years for which these Census Bureau figures are available, the rate was 2 per 100,000—the lowest since 1921. The death rate from alcoholism for the

first seven years of repeal (1933-1939) averaged 2.5, as against an average of 3.5 for the last seven years of Prohibition.

A third major phase of social trends—the incidence of criminal offenses—also shows an improvement since Prohibition ended. In 1932, the first year for which the Federal Bureau of Investigation published compilations of municipal crime rates, there was a combined rate of 1,645 offenses per 100,000 population. The rates are for offenses "known to the police" in the following categories: murder, manslaughter, rape, robbery, aggravated assault, burglary, larceny and auto theft.

The rate for 1940 was 1,566, a decrease of about 5 per cent since 1932. Indications are that 1941 will show a still better record, as the rate for the first six months was about 752 as against 776 for the corresponding period in 1940. The 1941 figures are from 2,034 cities with a population of 64,095,186.

The crime and accident reports above quoted lend emphasis to the recent statement of Gov. Herbert H. Lehman of New York, who said:

"The repeal of Prohibition greatly added to public respect for law and order, reduced racketeering and gangsterism, and brought substantial economic gains to industry and labor."

Dist. Safety Meeting W. F.—Sept. 23rd

The opening of school brings an extra responsibility to our citizens. It means that you must help protect the children who will be crossing streets in residential areas and near schools.

Many parents—particularly those enrolling children in the primary grades for the first time—are suffering fears for the physical safety of the youngsters; and the automo-

Accidents are the fifth most important cause of death in the United States, says the Texas Safety Association who report the 1940 accidental death toll of 96,000. In our present war time economy, the luxury of waste cannot be tolerated, yet peaceful America in 1939 paid a bill of destruction comparable to that of war-torn Europe.

Therefore, the Business and Professional Women's Club of Wichita Falls feels that an answer to this problem of safety lies in the awareness of government, civilian and executive alike. Everyone is invited to

area amounted to approximately \$345,000.

Drive slowly and carefully when passing a school. Help save the lives of the children.

Help U. S. Defense On Our Highways

The rallying cry issued by the Texas Safety Association in its role as state coordinator in the nationwide campaign against accidents by President Roosevelt is "Help Defense!—Stop Accidents!"

By proclamation the President called on every American citizen to devote maximum effort to a "concerted campaign against accidents which are wasting the manpower and resources so sorely needed for national defense."

The statewide campaign against accidents on the highways, on the farms, in industry, and at home will be waged by more than 30 organizations cooperating with the Texas Safety Association.

"The importance of helping defense by stopping accidents cannot be overemphasized," said George Clark, managing director.

"For example, the traffic toll for the Labor Day weekend holiday is expected to take the lives of 27 Texans, permanently disabled 71, and injured 900 others. The economic loss for the three day celebration will mount to more than one million dollars!"

"The prediction is based on the accident trend of this year and the accident rate for the same holiday period last year.

"Translated in terms of the defense program, four bombers could be built with the economic loss of the Labor Day holiday alone.

STATE HEALTH NEWS

The axiom, "You can lead a horse to water but you can not make him drink", perhaps has no more striking parallel in human conduct than man's indifference or refusal to use the protective methods and preventive procedures that medical science has developed during the last forty years. Indeed, the lack of personal cooperation is the weak link in an otherwise strong chain against not only some of the infectious and influences that impair health or destroy life in middle-aged and older groups but against a number of the communicable childhood diseases, in which latter class diphtheria is an example", states Dr. Geo. W. Cox, State Health Officer.

"Toxoid immunization is available in Texas practically to all children, either through the family physician or at clinics arranged by physicians for those who are unable to pay the usual fee for this service.

Advertise

In

The Journal

and You

Get

Results

fering fears for the physical safety of the youngsters; and the automobile continues to be the most serious menace to the safety of American children. Therefore, the Parent-Teachers Council urges that every individual attend the regional safety council Tuesday, Sept. 23rd at Wichita Falls. An entire section will be devoted to home and school safety.

Local representatives of eight surrounding counties will meet with members of more than thirty statewide organizations such as the Texas Safety Association, the State Highway Department, the Department of Public Safety, the Texas Press Association, and the American Legion to help the citizens of the Wichita Falls area with their local safety problems.

problem of safety lies in the awareness of government, civilian and executive alike. Everyone is invited to attend the regional Safety Conference Tuesday, Sept. 23 at Wichita Falls and participate in eight surrounding counties of more than thirty statewide organizations for the public's assumption of leadership and civic responsibility toward their local safety problems.

For the first six months in 1940 there were eight traffic deaths in the rural areas alone in Wichita Archer, Baylor, Clay, Jack, Montague, Wilbarger and Young counties, and up to June 30, 1941, there have been 15 people killed in automobile accidents in this area. For the half of 1941, the economic losses from automobile accidents in this

at times arranged by physicians for those who are unable to pay the usual fee for this service.

"While the number of Texas children who have the benefit of this protection is large, evidently there are many who because of parental misconception or unconcern, have not been made invulnerable to an attack of diphtheria through this simple and practical procedure.

"Perhaps the decided drop shown in the diphtheria illnesses and death rates during the last thirty-five years has developed an unwarranted sense of security on the part of too trusting parents. Nevertheless, whatever the cause, the fact remains that diphtheria manages to continue a steady massacre of young lives with ample weapons to prevent it; and these to be had only for the asking.

DRESS-UP for FALL OUR STOCK OF FINE FALL SUITS

Offers you a wide selection of the newest styles, tailored from the best fall fabrics. Better Values Today Than Ever Before!

Single and Double Breasted Models

\$18.50

As for patterns, we've thousands... herringbones, stripes, diagonals, plaids, and mixtures.

PERFECT FIT ASSURED BY EXPERT TAILOR ALTERATIONS USE OUR LAY-AWAY

STUDENTS' AND YOUNG MEN'S 2 - Pants Suits

Youthfully styled to make them favorites on any campus **\$15.98** WITH 2 PAIR PANTS

COVERTS, WORSTEDS, SHETLANDS, PLAIDS, STRIPES, MIXTURES Single and Double Breasted Models



LEVINES

PRICES TALK

The WOMAN'S Page

Radios

We Have Them—
ZENITH AND PHILCO
Lots of Used Ones.
Prices Right.

E. C. MOORE & SON

Phone 38—

—Henrietta

NINE PATCH CLUB MET WEDNESDAY

The Nine Patch Club met Wednesday at the home of Mrs. J. H. Groves and during the day quilted on two quilts. At noon a covered dish luncheon was enjoyed.

The members present were Mesdames F. M. Story, Henry Scheer, W. D. Kidd, S. A. Carr, A. J. Ogle, Henry Fields, W. A. Ferguson, J. B. Jones, A. L. Mallick, O. R. Dorsey and Miss Ada Graves and the hostess.

The next meeting will be held at Mrs. J. B. Jones home.

BLUEGROVE SOCIETY OF CHRISTIAN SERVICE

The Society of Christian Service met at their church for a program Monday afternoon.

The meeting was opened with the song, "I Love Thy Kingdom, Lord". The devotion was led by Mrs. Wayne Hill. The subject was "The Power of the Woman in the Local Church," taken from the new program material "Proofs of Power".

Those taking part in the program were Mesdames Harve Rollins, J. O. Little, A. C. Lowery. Others present were: Mrs. C. O. Russell and Miss Pauline Brown.

Go to church Sunday.

B & P W CLUB MET MONDAY

The B. & P. W. Club held its first fall meeting, Monday, Sept. 15. The Executive Board and Committee Chairmen met at 7 o'clock to discuss the complete special plans of work which were presented to the club later.

The club met with the President Fae Moore, presiding. First vice-president and Program Coordination chairman, Mrs. Mary Olsen, presented the program and work for each month through May 1942, and the club voted to accept same.

The membership committee presented the names of two new members and they were voted upon and unanimously elected to the club.

On Oct. 11th and 12th, the district meeting of the B & P W club will be held in Pampa, Texas. Mrs. Harry Olsen was selected as a delegate to represent the Henrietta Club.

The president read an invitation from the Wichita Falls B. & P. W. Club inviting the Henrietta Club to a banquet at the Kemp Hotel, Tuesday, Sept. 16th. Mrs. Bee Eaton and Misses Mary Nell Milner, Edith Pilcher, Margaret Suddath and Mary Branch accepted the invitation and will attend the Banquet. The subject of the evenings program was "Look to the Spirit Within", and three splendid discussions were given.

SMITH-NOBLITT

Mr. and Mrs. Frank M. Smith of Arlington have announced the marriage of their daughter, Miss Dorothy Grace Smith to Mr. Lester Eugene Noblitt of Dallas, on July 20, at Rockwall.

Miss Jeanette Smith, sister of the bride and Miss Betty Collins, honored Mrs. Noblitt with a shower-tea at the Smith home Saturday.

A heart-shaped shower arrangement centered the lace-covered table from which punch was served to approximately 100 guests, being served from a crystal bowl flanked by blue candles.

The blue and yellow color scheme was carried out throughout the house.

In the receiving line with the mothers of the bride-groom were hostesses, Jenette Smith and Betty Collins, and the bride.

The house-party included Misses Bessie Holden of Lancaster, Lois Bennett of Arlington, Velma Hussey of Little Rock, and Mesdames J. M. Goodman, J. C. Boyles, both of Arlington, and R. B. Boyles of Henrietta.

The groom attended A & M college where he studied Architecture for three years. He is now employed at Grand Prairie.

The bride is a graduate of Arlington high school, and also North Texas Agricultural College of Arlington.

Mr. and Mrs. Noblitt will be at home at 711 west 9th street in Dallas. Mrs. Noblitt's mother will be remembered in Henrietta as Grace Hussey, sister of Mrs. R. B. Boyles.

SUNDAY SCHOOL CLASS HAS LAWN PICNIC

Mrs. Otis C. Elmore, assisted by Mrs. Oliver Motley entertained her Beginners' Sunday School Class with a Lawn Picnic at the E. M. Shires residence last Wednesday evening from 5 until 6 o'clock.

All the children gathered on the lawn and played games and, kodak pictures of the group were taken.

Little Miss Linda Leota Booth observed her first birthday. A little white cake with a pink candle was laid for her while the group sang "Happy Birthday."

Following the birthday observance the children feasted on permuto cheese sandwiches, sweet pickles, fried chicken, potato chips, bread, cookies and red and orange sodapop.

Those enjoying the occasion were Boone Brackett, Jimmy Don Dixon, Linda Leota Booth, Patsy Dixon, Edward Reynolds, Neva Ann Taylor, Otis Claude Elmore Jr., Rita Nell Taylor, Robert Brackett, Concha Dan Robinson, Estaline Motley, and the parents, Mrs. Oliver Motley, Mrs. Edward Brackett, Mrs. Noble Dixon, Mrs. Leonard Booth and Mrs. Otis C. Elmore.

Personals

Hugh Karsteter and Billy Pope came home Saturday from Lubbock and returned Sunday with Mr. and Mrs. Chas. Coleman and son of Lamesa. The Colemans came to Henrietta Friday to visit Miss Emma Pope and Mrs. Mable Pope, sisters of Mrs. Coleman, and Mrs. E. Coleman, mother of Mr. Coleman.

Mr. and Mrs. F. M. McLester, of Tulsa, Okla., were visitors in the home of Mr. and Mrs. Ben Ingram, Sunday. Mr. T. C. McLester of Wichita Falls, was also a visitor in their home.

Mrs. Joe Hughes and daughter of Marlow, Okla., and Mrs. Harry Foster of Wichita Falls were visitors in the home of Mrs. Annie Russell over the weekend.

Mrs. John Harris of Texline, and daughter, Mrs. May Ore, of Sudan, visited in the home of Mrs. T. E. Slagle and sister, Mrs. Walter Crossett during the Reunion.

Mr. and Mrs. Albert Fields and daughter, Patsy Jo, of Hickman, Kentucky, were visitors in the home of Mr. and Mrs. Henry Fields last week. They also visited Ernest and Will Fields in Bluegrove.

Mr. and Mrs. A. J. Ogle and Fred Elsasser attended the funeral services Sunday of Mrs. Finnell of Colorado, in Ponder, Texas, and old friend.

Mr. and Mrs. Roy Burleson of Dallas, spent the weekend with Mr. and Mrs. Luther Thaxton, Louis Kerr, and Mrs. Nina B. Kerr.

Mr. and Mrs. F. S. Thompson and Mr. T. N. Patterson spent Sunday in Wichita Falls guests of Mr. and Mrs. Harry Nix.

Mr. Arthur Kuckenbacher and Mr. John Scott, of Dallas, were visitors in the home of Mr. and Mrs. Ben Ingram over the weekend.

Mr. and Mrs. Fred Hilburn of the Shannon community were shopping in Henrietta yesterday.

A. V. SLAGLE

Commissioner Loans on
Clay County Farms and Ranches
Liberal Terms
Interest Rate 4 to 5 Per Cent.
Henrietta, Texas

Shell has unloaded seven carloads of pipe for new tests to be made in the New London district near the Coleman well.

Mrs. T. H. Kidd of Amarillo, sister of Mrs. T. E. Slagle and Mrs. Walter Crossett, was a visitor in their home over the weekend.

Mrs. P. L. Britain and son, Roscoe, of Canyon, were visitors in the home of Mrs. T. E. Slagle and sister during the reunion.

Clifton Parker and James Lutz were in Henrietta for the Reunion. They were both employed in Dallas.

Mrs. Ned Crossett visited in the home of Mrs. T. E. Slagle during the Reunion.

Miss Hazel Quisenberry left Monday for Denton, where she will receive N. T. S. T. C.

Miss Mary Branch spent Tuesday in Graham acting as judge at the Fair.

Nancy Karsteter left Wednesday for Austin to attend the State University.

Mr. Leon Streatly has entered T. C. U. as a freshman this year.

Mrs. C. B. McDonald ANNOUNCES . . .

The Opening of Her Music Studio
MONDAY, SEPT. 1ST

in the residence of Mr. and Mrs. Frank Lerner, one block East of the Lulu Johnson School building. Concrete sidewalk all the way.

Mrs. McDonald holds a life certificate from the State Department of Education for Teaching Applied Music in PIANO, VIOLIN and BAND INSTRUMENTS, and has met the requirements whereby affiliated credits can be given.

Private and Class Lessons on
Piano . . . Accordion

A life-time Study with Artists and Extensive Experience in Teaching assures Mrs. McDonald's pupils a sound Musical Education after High School Graduation ready to meet the entrance requirements of our best Colleges, Universities and Conservatories, to pursue the course leading to a Bachelor of Music Degree in any of the "Special Courses".

Mr. and Mrs. Homer McGregor | Mrs. F. G. Rice of El Paso is a
spent Sunday with Mr. and Mrs. Lu- | vistor in the home of her sister,
ther Thaxton. | Mrs. U. C. Howard.



Invented by members of Lone Star Gas paint crew this boatswain's chair enables them to paint pipeline suspension bridge rods in less time than they used to require. It was designed primarily for the safety of the painter.

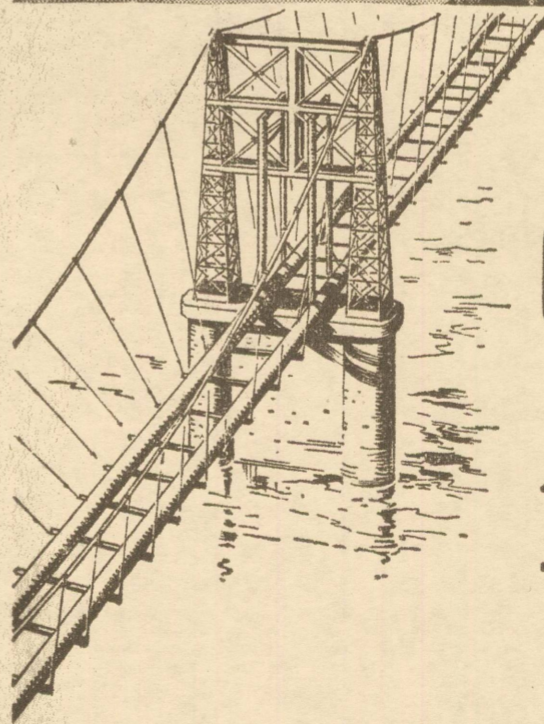

GAS MEN invent CHAIR TO PAINT BRIDGE

Every Lone Star Gas System Employee understands that his first duty is to maintain the dependability of Lone Star Service . . . for dependability is the prime factor in establishing the value to you of your gas service.

In performing his duty, whether at a desk analyzing maintenance costs or in the field overhauling a piece of machinery, a Lone Star Gas Man meets problems which are a test of his skill, a challenge to his ingenuity. For instance, in keeping pipeline suspension bridges in ship-shape condition,

painting the suspender rods has been a problem. Now the job is easy and done twice as fast because of a boatswain's chair invented by the paint crew which permits the painter to move from rod to rod in complete safety.

This is only one example of how a Lone Star Gas Man goes about the important job of maintaining Lone Star dependability. In improvising special tools for special jobs he increases the organization and operating efficiency which are reflected in Lone Star's low rates.

Lone Star  Gas Co.

Supplying natural gas from sixty different fields through an interconnected 4,800-mile pipeline to its affiliated distributing company, The Community Natural Gas Company

ZOTOS is the "easiest" permanent in the world to have! Come in and relax, while those lightweight little pads called Vapets fashion your waves and curls into lasting perfection! Let us give you a ZOTOS appointment right now! \$10.00



ZOTOS
the ultimate
permanent

If you dread machinery,
wires—big, heavy gadgets
with your permanent...have

Foncie's
Beauty Shop

Civit would suit you
better than "Smarty"
Joan Millers original
of

Wool Jersey
\$7.95

You don't need much book larnin' course you'll go to the head of the class in this slickareo of fine Wyner Jersey Torso Midriff—and full-box pleated skirt. Enormous belt with fascinating buttons. Talon sack. Who could ask for more?



Joan Miller
Juniors

Second Floor

The Orchid Shop
Wichita Falls, Texas

FOOD HINTS FOR Careful SHOPPERS

GREEN'S GROCERY

Phone 305

A Good Place To Trade

25 oz. K. C. Baking Powder	20c
Spaghetti, pkg.	5c
Post Toasties	10c
Post Bran	10c
Macaroni pkg.	5c
JELLO, pkg.	5c
Vigo Dog Food, can	5c

Saturday—Sept. 20
COWBOY AND THE BLONDE
 With Barbara Stanwyck and Henry Montgomery. Also—Pop Eye Funny

PREVIEW SATURDAY NIGHT
 Sunday and Monday—Sept. 21-22
THE LADY EVE
 With Barbara Stanwyck, and Henry Fonda. Also—Comedy and The Latest Fox News

Tues.-Wed.—Sept. 23-24
SINGAPORE WOMAN
 With Brenda Marshall, David Bruce Also—Comedy and Chapter 4 of—The Jungle Girl

Thurs.-Fri.—Sept. 25-26
ONE NIGHT IN LISBON
 With—Fred MacMurray (as the Flyer from Texas) Madeline Carroll, (as the Beauty from London)—Also Popular Science

Show starts promptly at 7:15; Second Show starts at 9 o'clock. Preview—at 10:30 P. M. Admission—10c and 20c Entertain your family and friends at the Dorothy.

WANTS

FOR RENT—Furnished Apartment. Call Miss Bettye Garrison, Phone 294-J. 21-1fc

FOR SALE: Good used washing machine. Sell cheap. See L. D. Prewitt, Central Meat Market or Phone 244W. 20-1fc

LOST—Schaeffer, large-size, lifetime fountain pen. Near Cam Skelton's Conoco Service Station. Finder, please return to Lawrence Nuckolls, County Clerk, Courthouse. The finder will receive a reward. 20-1tc

FOR RENT—One bed-room to gentleman.—Mrs. Jake Isom. 21-1tp

STRAYED—One bull, 7 under-bit, right ear, crop left ear. muley. Finder notify—M. K. Hise 21-1tp

WE WANT to buy your corn, oats, wheat, barley, iron.—W. A. Ferguson, Henrietta, Texas. 371fc

WANTED—Used No. 12 gauge Winchester pump Shot gun, Model 1892 - 93, or 96.—Davies Safe & Lock Shop. 13-1f

WANTED—An experienced beauty operator. Fencie's Beauty Shoppe, Telephone 31. 18-1fc

FOR SALE—Two Slightly used Underwood and two almost new Remington typewriters.—O. R. Dorsey.

(PIANOS)
 We have stored in Henrietta two Spinnet Console pianos, one brand new, one slightly used, will sell both at big reduction rather than ship. Write at once to G. H. Jackson, Pianos, 1101 Elm, Dallas, Texas. 6tpd

WANTED—Used Kohler Light Plant.—Cunningham Garage, Henrietta, Texas. 1-1tp

FOR SALE
 Used oil, gas and wood stoves. Breakfast room sets. Bed room and living room suites. New modern furniture and stoves to trade for used goods of any kind such as furniture, stoves guns rifles, tools, etc Used vacuum cleaners to rent or sell very cheap. One year guarantee. See our new gas and wood heaters. Buy now and positively save. Bring your old stoves to either of our stores and trade with us. Linoleum Yard goods 12 ft. wide. Pretty new wall paper, paints and window glass. Good quality white paint extra special, gal. \$1.45 —H. L. Bear Hardware-Furniture.

Every-Day Needs At the Right Price

Fruit Salad	15c	Tomatoes home grown 2 lbs	15c	Monarch Spinach	15c
Lemons Large Size	25c	Carrots 3 bunches	10c	Ribbon Cane Syrup	65c
White Swan Oats	19c	Apples, peck	35c	1 gal. in glass	65c
Lage	19c	Green Beans lb	10c	Swink Tissue	25c
		Bacon Sli lb	25c	3 Rolls	25c
		Ground Meat lb	20c		
		Cheese lb	28c		
		Liver lb	25c		
		Pork Chops lb	30c		

Lunch Meats - - All Kinds

Garrison Food Store

FOR QUALITY JUST PHONE 50

Misses Alma Faye Deason, Daisy McDonald, and Dorris Williams, of Rock Springs, and Mary Jo Brown, of Prairie Flower, were pleasant callers at The Leader office yesterday. Miss Deason ordered this paper sent to her brother, Gordon Deason, who is attending A. & M. College at Bryan.

DOROTHY THEATRE

Thurs.-Fri.—Sept. 18-19
KISS THE BOYS GOOD-BYE
 With—Don Ameche, Mary Martin Also—Lions on the Loose—A Pete Smith Specialty.



Come to A & P and Save

20 oz pkg	5c
Pan Cake Flour 5 lb sack	15c
Ann Page 12 oz bottle	13c
Maple Syrup quart bottle	27c

It's Dated! It's Enriched! It's Big!

Marvel Bread 1 1/2 lb LOAF 9c

Vitamins In Produce

ARK. JONATHON Apples 2 doz	25c
LUCIOUS TOKAY Grapes Pound	5c
Fresh Italian PRUNES 16 lb	75c
CALIFORNIA HEAD Lettuce each	5c
CUBAN Avocados each	7c
CALIFORNIA Oranges doz	25c
CALIFORNIA Lemons doz	17c
CHERRIES, No. 2 can	2 for 25c
Fruit COCKTAIL, 2 tall cans	25c
Iona PEAS, 2 No. 2 cans	19c
Iona SPINACH, No. 2 can	10c
Iona Tomatoes, 3 No. 2 cans	23c
BULK COCONUT lb	19c
EVAPORATED PEARS 2 lbs	25c
EVAPORATED PRUNES 2 lb bag	14c
SEEDLESS RAISINS 2 lb bag	19c
NEW CROP Dried PEACHES lb	15c
SUNNYFIELD Cake Flour 2 3/4 lb pkg	15c

Saturday Specials...

BANANA LAYER Cake each	25c
GIANT ANGEL FOOD Cake each	29c
JANE PARKER DATED Doughnuts doz	12c
WHITE HOUSE MILK 6 Sm or 3 tall	23c
CAMPBELL'S ALL VARIETIES SOUPS except tomato	10c
CAMPBELL'S Tomato SOUP 3 CANS	25c
Nutley OLEO, 2 lbs	27c
Wisconsin CHEESE lb	31c
PURE PORK SAUSAGE lb	19c
PURE CANE SUGAR 100 lb bag	\$5.60
PURE CANE SUGAR 10 lb kraft bag	57c
SUNNYFIELD PURE LARD 8 lb	\$1.06
LIFEBOUY Soap Deal 4 bars	18c
LUX TOILET Soap Deal 4 bars	18c
Sunnyfield 48 lb bag	1.65
Flour 24 lb bag	89c

8 o'clock COFFEE

Mild AND Mellow Pound	19c
3 lb bag	53c

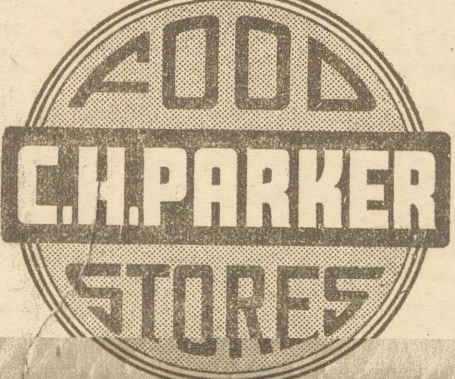

1 lb Box SODA ARM AND HAMMER	6c
1/2 gal. Penicks Syrup Crystal White	29c

LADY FAIR FLOUR

A Radio Feature EVERY SACK GUARANTEED

48 lbs	1.69
24 lbs	93c

303 MISSION Peas 3 for	25c
TETLEY'S Tea 1/4 lb	18c
P & G Soap 6 bars	25c
K. C. BAKING Powder 25 oz can	17c
22 oz. UNCLE WILLIAM Pork & Beans	10c
GEBHARDT'S Tamales 2 15 1/2 oz cans	23c
GEBHARDT'S SANDWICH SPREAD 3 for	25c
WALDORF TOILET TISSUE 3 for	14c
PARKER'S PRIDE Coffee lb	19c
PINTO BEANS 4 lbs.	25c
AUNT JEMIMA Meal 10 lbs	37c
No. 1 Tomatoes can	5c

TOKAY Grapes lb	5c
WHITE Spuds 10 lbs	15c
FANCY TOMATOES lb	7c
FIRM Lettuce each	4c
YELLOW Onions 10 lbs	25c
490 SUNKIST LEMONS doz	15c
FANCY CORN FED Seven Steak lb	25c
SUGAR CURED STRIP Bacon lb	25c
LARGE Franks lb	21c
ROUND or LOIN Steak lb	31c
TEXAS RANGER Sack Sausage	29c
Salt 3 26 oz cans	25c