

The Carbon Messenger

Volume 47

Carbon, Eastland County, Texas, Thursday, May 1, 1958

Number 8

Carbon Seniors Make Trip

The Carbon High School seniors and their sponsor, Mr. Ed F. Willman, accompanied by Mr. and Mrs. Bob Browder, left Carbon at 6 o'clock Thursday morning on their senior trip and returned Sunday afternoon about 4:30.

They journeyed first to Austin, where they had a picnic lunch at Barton Springs and then visited the state capitol, where they were conducted through the main floor and into the basement vault by the capitol receptionist. Many things of historic interest were shown and explained to them.

When they left the capitol they went to San Marcos where they visited the Aqueduct, taking a ride in a glass-bottom boat and seeing the underwater theater. They returned to Austin and stayed at the night. The next morning they went to San Antonio, where they were privileged to see the Battle of Flowers. Parades, one Friday afternoon and one Saturday night.

In San Antonio they visited the Alamo, Witte Museum, and other points of interest in Breckinridge Park, including the zoo, the botanical garden, and the famous summer gardens.

They returned home by way of Fredericksburg, Mason, and Brady, and they report that the hill country and surrounding areas were covered with veritable blankets of many colored wild flowers, the most numerous of which was the red wild rose.

Seniors making the trip were Donald Cook, Bob Hogan, Delbert Justice, Marvin Lee, Wilbur Lewis, Ann Margum, Wanda May, Lyndall Morrow, Nancy Norris, Robert Norris, Dorothy Simmons, Ray Thompson, and James Wyatt.

Card Of Thanks

We wish to take this means of expressing our sincere appreciation to our friends and neighbors for their many acts of kindness and expressions of sympathy in illness and passing of our beloved mother.

Family of Mrs. Ala Ransom

largest reptile in the U. S. is the alligator.

Five Students Take Merit Scholarship Test

Five students at Carbon High School took the National Merit Scholarship Qualifying Test, Mr. Ronald Service Principal, announced this week. The test was administered at the high school at 9 a. m. Tuesday, April 29.

Students taking the test were Pat Guy, Betty Bord, Jerry Clower, Faye Thompson and Sandra Lanter.

The National Merit Scholarship Qualifying Test is a three hour measure of educational growth and aptitude. Emphasis is on broad intellectual skills, and on understanding and ability to use what has been learned rather than on sheer knowledge of facts.

The scores may be used in many high schools to help students to make decisions about college and the most appropriate courses to major in.

Bake Sale, Hammer Building Saturday

Saturday, May 3, the Carbon Boy Scouts plan to have another Bake Sale. The people of Carbon were very nice to help make their last one a big success. Pies, cakes and coffee will be featured. Come by and pay them a visit.

Mr. Ben Hamner has been very nice to loan the Scouts his building for their meetings.

Wyatt donated a new lock for the door. The Scouts wish to invite any boy between the age of 11-14 to become a member. They have a well planned program of work and play.

Donald Nicholas and Charles Morgan, Scoutmasters

Mr. and Mrs. J. E. (Short) McDaniel are the parents of a son born Friday, April 25, at 12 noon in the Gorman Hospital. He weighed 7 pounds and 7 ounces and has been named Wallace Earl. Mrs. Gertie McDaniel and Mrs. Edna Morgan are the grandmothers and Mrs. Will Lovell is a great-grandmother.

S. S. Sherrell and wife visited their son, Maurice Sherrell, and family in Dallas last week.

Eastland Couple Will Observe Anniversary

In honor of their parent's 50th wedding anniversary, the children of Mr. and Mrs. James E. Loughry are hosting open house Sunday, May 11, from 2 to 5 p. m. at 307 North Dixie in Eastland. All friends and neighbors are invited to call at their home on this day.

The Loughrys were both born and reared in Eastland County. They married in Carbon, Texas, May 17, 1908, and lived in Gorman until 1925, at that time they moved to Elmville, where they spent the next 15 years. Mr. Loughry then accepted a job with Dow Chemical Company at Freeport, Texas where they lived until his retirement. They have made their home in Eastland for the past 4 years.

Devotee Dover and family of Stephenville visited her parents, W. A. Robertson and wife Sunday.

L. T. Reese and wife left Wednesday to visit his brother, L. E. Reese of Lubbock, who is seriously ill.

Milligan Guy and family of Rankin visited his father and wife last week end.

Jim Daniels and family of Odessa visited his mother, Mrs. Beas Green, and his relatives last week end.

Mrs. Blanche King of Jacksonboro visited her mother, Mrs. J. R. Turner, this week.

Mr. and Mrs. Jim Jackson have returned home after a visit with their son, Richard Jackson, and family of Andrews.

HOME MAKERS

Views and News

Beas Green, Agent

Choose Colors for a Reason
Thinking of doing some painting, papering, or furnishing this summer? If so, choose colors for a reason... to get the special effects that you may want and at the same time provide a comfortable, pleasant background for everyday living.

Begin by analyzing the room. Its use, shape and exposure will determine colors best suited.

Decide how you want the room to look. Will it be light and gay, restful, or dramatic? Do you want it to be predominantly warm or cool?

A good color plan has few colors, usually no more than two or three... in different values and intensities. The best color schemes grow from a dark color, a light color and a bright color. Black, white and gray are not considered colors, but are often used to give a needed accent of light and dark.

Choose your favorite color if you do not need to consider the color or colors of furnishings which you must keep. Or select a picture or print which has your chosen colors and plan your scheme from that.

Good proportion of the different colors is important. This means that your color scheme will be definitely dark or light and that eight warm or cool colors will predominate. Proportions of 60 percent of area for one color, 30 percent for a second and 10 percent for accent.

Continued on last page

John Hart Issues Formal Statement In Judge's Race



JOHN HART

Judge John Hart, who recently announced that he would be a candidate for re-election as County Judge of Eastland County, has issued a formal statement in connection with his candidacy. The statement follows:

In making my announcement for re-election as County Judge of Eastland County, I wish to express my heartfelt thanks and deep appreciation for the confidence you have shown me in the past by trusting me with the duties of County Judge, one of the most important offices of your County Government. I shall always be grateful to my many friends and the people of Eastland County who have been so loyal and helpful to me since I became your County Judge, and too, I deeply appreciate the cooperation shown me as County Judge by the members of the Commissioners Court and the other officials, their deputies and members of the County.

When I became County Judge your County was indebted to the tune of \$708,190.00

On Jan. 1st this year the County was in debt only \$270,336.00

The County had in cash when I became County Judge \$240,675.20

The County had in cash January 1, 1958 \$336,684.21

When I became County Judge we had in the Road and Bridge fund (including the four Commissioners precinct funds) \$69,001.26

On Jan. 1st this year 1958 we had in the Road and Bridge fund (including the four Commissioners precinct funds) \$176,905.55

We owed on the Court-house when I became County Judge \$150,000.00

We have paid off and have the money in the bank to pay all but \$10,000.00

You can see that Eastland County is better off financially than it has been in years and years.

New Officers; Teachers Elected By School Board

In a called meeting of the Carbon School Board April 22, the following officers were elected: president; Glenn Justice, vice president; J. E. Jackson, secretary; C. A. McDaniel.

New members installed were J. E. Jackson and T. R. Bryant.

Mr. Gene Rice of Gustine was elected to fill the coaching vacancy. Mr. Rice has been serving as the coach at Gustine the past two seasons and has had some very good teams.

Mrs. Jaunita O'Connor of Gustine was elected to fill the vacancy of Homemaking teacher. Mrs. O'Connor has had 10 years experience, the last few of which has been at Gustine.

Football Game Between Seniors And Carbon Exes

Friday, May 9, at 8 p. m. there will be a six-man football game at the Carbon High School football field between the senior boys and Carbon exes and outsiders.

This game was to have been played May 2, but due to the muddy field because of recent rains, it had to be re-scheduled for May 9.

Admission price for adults 25c for elementary and high school students.

Mr. and Mrs. George Jones, Mr. and Mrs. Ike Butler and Mrs. Mamie Redwine attended the funeral of Mrs. Altha Faye Lenley in Ranger Sunday.

Lynn Hogan and wife of Monahans spent the week-end with their parents, Jim Hogan and wife and Aut Byrd and wife.

This has all been accomplished without the assistance of any out of County Delinquent Tax Contractors.

I now feel that with the continuation of this program, Eastland County can be free of all

Continued on inside page

A General Store

Make Our Store Your Shopping Center

Our efforts are to have what you want when you want it, At competitive prices, in each department;
Groceries, Market, Feed, Drygoods,
Notions, Hardware, Electrical,
Paints, Glass, Etc

Carbon Trading Company

Specials

Friday and Saturday

Lipton Tea 1-2 lb 69c

Sugar 10 lb 98c

Crisco 3 lb 85c

Frozen Catfish lb 59c

Kimbell Milk Tall Can 2 for 25c

Carbon Trading Company



CARBON KESSTNGER

Judge Hart Issues —

Continued from first page
bonded indebtedness within the very near future.

As budget officer, in preparing the budget each year, my chief aim has been to balance expenditures with collections, and to allot the funds to the several services on the basis of actual need for each service to be performed.

As County Judge I have done my very best to help the elderly people of our county, especially the ones who are surviving on

what little pension check they receive. We have helped them with medical aid, hospital care and also other people of our county who are less fortunate than we.

Since I have become County Judge and chairman of the Commissioner's Court, we have helped our ex-soldier boys and their families every way that we could. And by the appointment of County Veteran Service Officers, these officers have brought in last year alone \$178,200.00 to the needy Veterans and their families of this county NOT as a LOAN to be paid back to the government, but money paid to them for disabilities or injuries incurred while serving the Armed Forces of our Country.

It's the duty of the County Judge to handle the Juveniles of the County. Most of these unfortunate delinquent children are from broken homes or have been neglected.

Having reared four children, and having spent some time in the school room, I naturally have sympathy for a delinquent child. When these boys or girls are brought into Court, I have four or five good men including a Minister, to be at the hearing and we all decide what is best for the child.

As County Judge, I have given my full support to the activities of the 4 H and H. D. Club work which is developing the best resources of our county, 630 of our fine boys and girls, to become real leaders and professional people of our country.

I consider this the best investment the County has made in securing the County Agent and his Assistant and the Home Demonstration Agent and her assistant, to teach and work with these youngsters to become real citizens, they are doing a great work.

The Commissioners' Court has had fine cooperation from all State and Federal agencies, especially has the State Highway Commission been very cooperative to Eastland County, in allotting the County its full share of money to build roads.

I am asking you to re-elect me your County Judge, that we may finish the program of financing which we have in progress, more especially, to free our county of all bonded indebtedness.

I am making this race for my own merits and achievements, and not for any special group or certain individuals, and if re-elected County Judge I will treat the Citizens from all parts of the County alike.

Yours respectfully,
John S. Hart, County Judge.

THE STATE OF TEXAS

To any Sheriff or any Constable within the State of Texas — GREETING:

You are hereby commanded to cause to be published once each week for four consecutive weeks, the first publication to be at least twenty-eight days before the return day thereof, in a newspaper printed in Eastland County, Texas, the accompanying citation, of which the herein below following is a true copy.

CITATION BY PUBLICATION

THE STATE OF TEXAS

TO: John H. Tate and wife, Margaret Tate, Mary Tate Hendel, Iva L. Reach and husband, J. C. Reach, Henry H. Tate, Mamie Ruth Milner, Sue Spencer, a widow, William G. Spencer, Marjorie Spencer, a single woman, L. Nix, Maud Rumph, Polly Rumph Marek and husband, J. L. Marek, H. S. Slatton, James Hoyt Slatton, Linda Catherine Slatton, a single woman, J. P. Posey, E. P. Nix, W. W. Siddons, T. N. Grogan, Verta Mae Thurman and husband, A. D. Thurman, J. W. Smith, J. T. Singleton, L. R. Eden, S. J. Woolridge, D. McNeill, L. J. Fowler, Ernest Bennett, Nettie Bennett, T. A. Griffin, S. C. Hale, W. H. Guy, and the unknown spouses, heirs, devisees, beneficiaries, personal representatives, administrators, and executors of each of the above named persons, whose residences and whereabouts is unknown and are non-residents of the State of Texas, Defendants, Greetings:

YOU ARE HEREBY COMMANDED to appear before the Honorable 91st District Court of Eastland County at the Court-house thereof, in Eastland, Texas, by filing a written answer, at or before 10 o'clock a. m. of the first Monday next after the expiration of forty-two days from the date of the issuance of this citation, same being the 2nd day of June A.D. 1958, to Plaintiff's Petition filed in said court, on the 13th day of March A.D. 1958, in this cause, numbered 22,662 on the docket of said court and styled H. E. Murray and Carolyn H. Ross and husband, John L. Ross, L. B. (Stoker) Richards and wife, Delia L. Richards, Plaintiffs, vs. John H. Tate and wife, Margaret Tate, Mary Tate Hendel, Iva L. Reach and husband, J. C. Reach, Henry H. Tate, Mamie Ruth Milner, Sue Spencer, a widow, William G. Spencer, Marjorie Spencer, a single woman, W. L. Nix, Maud Rumph, Polly Rumph Marek and husband, J. L. Marek, H. S. Slatton, James Hoyt Slatton, Linda Catherine Slatton, a single woman, J. P. Posey, E. P. Nix, W. W. Siddons, T. N. Grogan, Verta Mae Thurman and husband, A. D. Thurman, J. W. Smith, J. T. Singleton, L. R. Eden, S. J. Woolridge, D. McNeill, L. J. Fowler, Ernest Bennett, Nettie Bennett, T. A. Griffin, S. C. Hale, W. H. Guy, Defendants.

A statement of the nature of this suit is as follows:

Appointment of receiver to execute oil and gas mineral lease on the undivided interests of the above Defendants in the following land in Eastland County, Texas, to-wit:

One hundred one (101) acres in the Luke Bryant Survey, in Eastland County, Texas, fully described in a deed from W. R. Richards, et ux, to Delia L. Richards, dated December 27, 1938, recorded in Vol. 351, page 235, Deed Records of Eastland County, Texas, as is more fully shown by Plaintiff's Petition on file in this suit.

If this citation is not served within ninety days after the date of its issuance, it shall be returned unserved.

The officer executing this writ shall promptly serve the same according to requirements of law, and the mandates hereof, and make due return as the law directs.

Issued and given under my hand and the seal of said court at Eastland, Texas, this 21st day of April, A.D. 1958.

Attest: Roy L. Lane Clerk, 91st District Court, Eastland County, Texas. By Nelda Rutherford, Deputy.



Melvin Ables
Local Distributor
Carbon Texas

See Us
For Your
Cleaning & Pressing
Needs
Expert and Courteous
Service At All Times
Pool's
Dry Cleaners
Eastland, Texas

Sitting Bull is buried at Standing Rock Agency, Fort Yates, North Dakota.

Benjamin Franklin was the first Postmaster of the United States.

Notice
See me for satisfactory barber work, Your business is appreciated.
Floyd Jay, Gorman, Texas

Used Cars
See us for the best Used Car
Buy In Town
Also expert mechanics in our Shop
King Motor Company
Eastland, Texas



You can be ready for
any food-serving occasion
when you have an
Electric Freezer

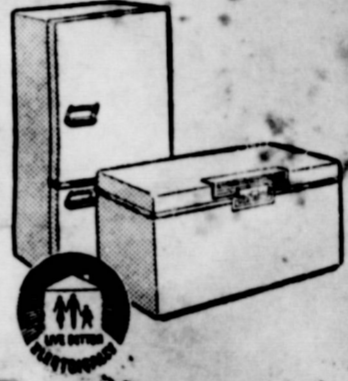

Whether it's Junior's pals or family guests, you can feed 'em royally from your Electric Freezer. And that's just one of many advantages you enjoy with a Freezer. See your appliance dealer soon about an Electric Freezer or combination Freezer-Refrigerator that will save you time, work and money. Live Better... Electrically!

TEXAS ELECTRIC SERVICE COMPANY
T. J. HALLMARK, Manager

Carload Of New First Baptist Church
Seiberling Rejects
Come Early and get
Your Pick
Sizes 6.00x 16 10.80
Sizes 670x15 13.48
Including tax
We have sizes to fit every car or truck.
Jin. Horton Tire Service
East Main Eastland

Rev. Roger Butler, Pastor
Sunday School 10:00 a. m.
J. E. Jackson, Superintendent
Morning worship 11:00 a.
Training Union 7:00 p. m.
Evening worship 8:00 p. m.
W. M. U. Monday 2:00 p.
Prayer meeting Wed. 7:00
Note: The Brotherhood will be glad to take the elderly people home from church morning and night.

The explorations of Sir V. Raleigh in 1584 were reported for the founding of Virginia.
Cathay is an old name China.

Be Sure To Get Our Prices On Admiral Freezers
Serviceable And Dependable
Several sizes to choose from
Come in and see these new Freezers and Refrigerators.
And Get Our Low Prices
Cisco Locker Plant
Locker Rental & Meat Processing
Cisco Texas



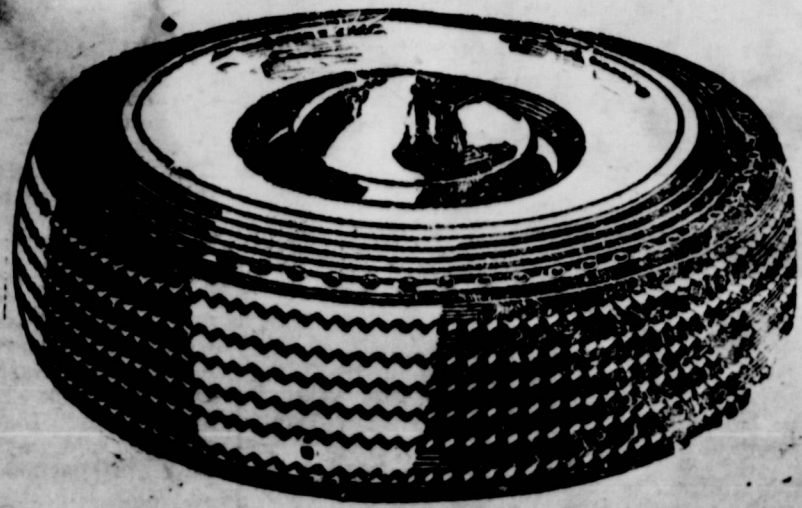

May Specials

Wholesale Prices on limited number Tube Type Tires

All Nylon Construction

300x16 Black 17.92 670x15 19.97 Black
670x15 22.05 White

These low prices include tax, free mounting and balancing service
These are Number 1 tires covered by a written Road Hazard guarantee.
Take advantage of these low prices to equip your car with a set of new nylon tires.

Jim Horton Tire Service

Your Seiberling Dealer

East Main St.

Eastland Texas

New Dresses

Cottons take you all around spring and summer in fashion! Here's a selection, styled to delight and priced to please. And most of these dresses need little ironing!

One lot of new Spring Dresses only **3.89**

Spring Material

Large selection of Dress Materials Prints, Sheers, Linens and many other kinds of Materials

At Greatly Reduced Prices

Drip Dri Dots reg. 59c, sale 39c Drip Dri Solids reg. 69c, sale 39c
Chicken Check Prints reg. 49c, sale 39c Skirt Border Prints reg. 69c, sale 49c
Drip Dri Sheers reg. 59c, sale 39c

Men's New Spring Suite Lates Styles **34.95**
Men's Dress Starw Hats large selection **1.98 up**

Linoleum Rugs 9x12 only **\$4.98**

The sure way to Happy Gardening is with our large selection of Gardening Tools

See Our Furniture Department For Large Selection Of Furniture At Great Saving To You

Higginbotham

Gorman, Texas

Farm Machinery

B John Deere tractor \$350.00 with equipment.
H Farmall tractor \$750.00
B Farmall tractor 275.00
Ford tractor 650.00
Oliver Super 55 tractor 1200.00

See us for new Case Tractors all sizes also Case Machinery Sweeps, Plows, Harrow Etc

Keith

Implement Company

DeLeon Texas

I, J. Case Sales & Service

EASTLAND NATIONAL BANK

"On The Square"

Member F. D. I. C.

Eastland, Texas

For Your Tractor

A complete stock of front and rear tires at lowest prices plus over 100 used tires
Jim Horton Tire Service

The Carbon Messenger
Dated Thursday At Carbon Eastland County, Texas

Entered as second class matter at the Post Office at Carbon, Texas as under the act of Congress March 3rd 1879
W. M. Dunn, publisher

Christopher Columbus is buried in the cathedral of Seville, Spain.

HALF HOUR Laundry Service

Automatic coin operated washers and dryers open 24 hours every day
WASHERS 20c per load
DRYERS 25c for 2 washer loads

LAUNDROMAT

In Old Tip Top Cafe Bldg. Eastland, Texas

For Your Furniture Needs

Fine furniture, floor coverings, G. E. appliances. Free delivery and convenient terms. Good Trade-ins, too!

Coats Furniture and Carpet Ltd.

- Eastland -

Ambulance Service

Air Conditioned by Refrigeration

Wylie Funeral Home

Dial Hi 2-2333

Cisco

Complete Modern Funeral Home

Including New Chapel

Available Day or Night

Higginbotham Funeral Home

Day Phone 11 Night Phone 24J

Gorman

Home Makers

Continued from first page insure good proportion.

When you place the colors in a room, choose the color for the largest area first . . . floor covering, walls and large upholstered pieces. In most cases, these

should be your most livable colors, or colors that are greyed in intensity. Next, choose colors for small upholstery and the window treatment. This treatment may be a blend of the room colors, or match or contrast with the walls. Lastly choose your colors for accessories and small areas . . . Pillows, lamps, ash trays, etc. Usually, this accent color is the brightest color.

One good plan is to have the ceiling of the lightest color, the walls a little darker, and the floor darker than the walls. Then use medium to bright colors in upholstery, slip-cover materials, small accessories, and sometimes in draperies, and use dark-toned furniture woods. Another good plan is to have the walls medium or dark, the ceiling lighter, and the floor still lighter. The furnishings against the medium or dark walls can then be of the light toned woods, light-colored fabrics, and light, bright colors in the small accessories such as vases, lamps, and flowers.

A room looks best when the colors of walls and draperies are not too different in tone. If either one attracts too much attention then the balance in the room is upset and the color scheme is spoiled.

Walls that have figured paper need plain-color draperies to make an interesting contrast. When walls are plain, draperies of the same color or a little lighter or darker than the walls are restful. A third plan is to choose figured draperies with a background color like that of the walls, or with the most important color pattern the same as the plain wall color.

Rexall

1c Sale

2 for the price of one plus 1 cent
Friday and Saturday

Dean Rexall Drug
Cisco Texas

John Deere Tractors

Two used John Deere B tractors with equipment in good shape, \$225 each.
Ford tractor & equipment in first class shape, \$550.
New Holland Baler automatic, \$600.

DeLeon Implement Company

John Deere Dealer

DeLeon, Texa

Peanut Seed

Comanche Chief Brand
3 Uniform Sizes Available

No. 1 Little No 1 Peewees

DeLeon Peanut Company

DeLeon Texas

Gorman Representative T A Flatt at Nanpin Barber Shop

Dixie Drive-In

Hi-way 80-2 mi. east of Eastland

Box office opens 7:15

First showing 7:45

Box Office closes 9:45

Admission 50c

Children under 12 Free

Fri. Sat.

"The Tin Star"

Henry Fonda

Anthony Perkins

Sun. Mon

"The Tarnished Angels"

Rock Hudson

Robert Stack

Tues.

"Whispering Smith"

Alan Ladd

Robert Preston

Wed. Thurs.

"Les Girls"

Gene Kelly

Mitzi Gaynor

Ken Lundall

Political Announcement

The Carbon Messenger has been authorized to announce candidates for public office in the Democratic First Primary election in July as follows:

State Representative

PAUL BRASHEAR

Eastland County Judge

JOHN HART (re-election)

CLYDE L. GARRETT

Commissioner Precinct 2

A. M. BENNETT (re-election)

A. M. (Judge) THURMAN

M. E. "Buck" FOSTER

County Clerk

JOHNSON SMITH re-election

District Clerk

ROY L. LANE (re-election)

RICHARD C. COX

County School Superintendent

H. R. (POP) GARRETT

re-election

Methodist Church

While our church is without a pastor, we will have a local speaker each Sunday.

Mr. Billy Don Turner of Eastland will be the speaker at the 11 o'clock hour Sunday. Everyone is invited to hear him.

Sunday School 10:00 a. m.

Morning Worship 11:00 a. m.

Youth meeting 6:30

Evening services 7:30 p. m.

W.S.C.S. 2:30 p. m. Mon

Church of Christ

Bible Study 10:00 a. m.

Preaching 11:00 a. m.

Lord's Supper 11:40 a. m.

Preaching 7:30 p. m.

Wed. Bible Class 7:00 p. m.

You are invited to be with us at any time

Mitchell L. Embry, Ministe.

Lost

23 Angora goats 21 nannies about one year old and 2 billies. Notify E. R. Wood, phone 742w1 Eastland, Route 1; near Pumpkin Center.

Peanut Seed

I am now looking offers for Spantex and Arizona peanut seed, Jim Hogan, Carbon, Texas

Man Or Woman

Established Toy Routes
Good Income
No Selling - No Experience
Necessary - Operate from home
We Place and Locate All Racks
SPARE OR FULL TIME
Excellent weekly earnings refilling and collecting from our Magic Toy Racks in your area. Must have car-references-five hours spare time weekly. and minimum investment of \$742.50-for local interview-write at once giving phone number.

ADAM INDUSTRIES

170 West 74th Street

New York 23, N. Y.

Plants For Sale: Red Cloud and Porter tomato plants, and cabbage are ready now. Sweet potato slips, pepper plants will be ready April 20th. Dick Pennington, Hwy. 8, north side of Gorman.

THE STATE OF TEXAS

To any Sheriff or any Constable within the State of Texas - GREETING:

You are hereby commanded to cause to be published once each week for four consecutive weeks, the first publication to be at least twenty-eight days before the return day thereof, in a newspaper printed in Eastland County, Texas, the accompanying citation, of which the herein below following is a true copy.

CITATION BY PUBLICATION

THE STATE OF TEXAS

TO: Mack Creswell, Arthur Harris, Carl Harris, Natt Ross, Joe Harris, W. T. Merrill, R. E. Cox, C. O. Blakeney, F. A. Schnabel, S. E. Richardson, C. C. Hardin, S. R. Allen, S. D. Naylor, A. J. Thompson, Bingham King, and W. H. Cleveland, Trustees, and/or the Continental Lease and Royalty Company; Fort Worth National Bank, of Fort Worth, Texas, Trustee of the United Royalty Syndicate and/or United Royalty Syndicate; U. M. Simon; First National Bank of Fort Worth, Texas, Trustee and/or the unnamed parties for whom the First National Bank of Fort Worth, Texas, is Trustee; Louise Anita McHarg Lawson, a single woman; J. R. Miller, J. R. Mitchell, Earl McCarty, R. E. Golightly, and H. P. Cole, Trustees for Syndicate Petroleum Company, and/or Syndicate Petroleum Company; Owen S. McHarg, W. K. Gordon, Jr., F. A. Cook, United Royalty Corporation, Neita Cox Randall and husband Guy Randall, Elsie Cox Gerhard, and husband J. A. Gerhard, E. E. Barnes, Georgie Brown, and husband Guy Brown, C. W. Barnes, Bertha Clark and husband Tom Clark, E. J. Barnes, Tom Barnes, A. F. Barnes, M. M. Barnes, J. H. Furneaux, Trustee, and the unknown parties for whom he is trustee; Tom Bradley, Lloyd C. Burns, John Franklin Field, Dick Chapman, George F. Chapman, Huey and Cotton, whether said parties be a corporation or partnership, Chas. R. Bullock, Dr. B. Kinsell, G. R. Hannah, T. G. Bradford, H. E. Spalti, D. M. Munro, Elmer E. Gandy, Gilbert H. Irish, Jesse Lee Johnson, George Brooks, La Monte Daniels, E. B. Doggett, Z. E. Marvin, R. L. Lucas, J. B. Lucas, Simon Linz, J. H. Snell, Robert Nicholson, Frank Rogers, Jno. R. Atkins, J. M. Hanna, W. A. Green, F. W. Bartlett, R. B. Illifritz, B. M. Burgher, W. J. J. Smith, W. H. Dodson, George Watson, Arthur Emery, C. P. Haynes, S. A. Temple, S. G. Helm, S. H. Chiles, Frank Weaver, E. T. Cox, J. E. R. Chilton, T. L. England, H. M. Hardie, A. P. Cunningham, S. M. Bond, E. W. Rose, T. A. Helm, Mrs. Fannie M. Fulton, whether she be a widow or a married woman, H. M. Doolittle, Dr. R. W. Baird, Dr. C. W. Flynn, R. H. Millner, Earl N. Hackney, C. D. Cain, and J. G. Palmer, Josie Dupre, and husband Frank Dupre, if living, and if dead, their heirs and unknown heirs, devisees, personal representatives, successors, and/or assigns of said above named parties, Defendants.

A brief statement of the nature of this suit is as follows, to-wit: This suit is for the appointment of a receiver to execute an oil, gas and mineral lease on the interests of the defendants in and to the following described land situated in Eastland County, Texas, to-wit:

FIRST TRACT: 301 acres of land, more or less, out of the John P. Rohus Survey, Patent No. 152, Vol. 15, dated August 22, 1886, described by metes and bounds as follows:

BEGINNING 1680 vrs. N. of the S.W. corner of the John P. Rohus Survey at a stone mound made for the N. W. Corner of the 500 acre tract deeded to Rufus Price, from which an Elm on bank of branch brs. N. 6' E. 29 vrs., a L. O. 10" in diameter brs. S. 76 1/4 E. 63-4/5 vrs.; THENCE E. 1680 vrs. to stake and stone mound from which a P.O. brs. N. 62 1/2 E. 10 vrs., P. O. brs. N. 22 1/2 E. 12 vrs.; THENCE N. 101 1/2 vrs. to stone mound in glade, P. O. brs. S. 33 1/2 W. 5 1/2 vrs., P. O. brs. S. 43' W. 5 1/2 vrs.; THENCE W. 1680 vrs. to a stone mound and stake in road from which P. O. brs. S. 24' E. 4 1/2 vrs., P. O. brs. S. 20 1/2 E. 8 vrs. THENCE S 101 1/2 vrs. to the place of beginning, and containing 301 acres of land, more or less.

SECOND TRACT: 343 acres of land, more or less, of the John P. Rohus Survey, described by metes and bounds as follows:

Being a part of the J. P. Rohus Survey, and, BEGINNING at the original N. W. corner of said Rohus survey, a P. O. brs. E. 4 1/2 vrs., P. O. brs. S. 28 vrs. W. 7 1/2 vrs.; THENCE S. with original W. B. L. Rohus Survey 1116 vrs. to stake for S. W. corner of this tract, P. O. brs. S. 24 E. 4 1/2, P. O. brs. S. 20 1/2 N. 8 vrs.; THENCE E. 1768 vrs. for the S. E. corner this tract which is S.W. of Beck tract; THENCE N. 1078 vrs. to N. E. corner, this tract; THENCE W. 1768 vrs. to place of beginning, containing 343-1/3 acres of land.

THIRD TRACT: 184 acres of land, being the J. E. Barnes Pre-emption Survey, Patent No. 249, Vol. 15, dated February 18, 1886.

If this citation is not served within ninety days after the date of its issuance, it shall be returned unserved.

The officer executing this writ shall promptly serve the same according to requirements of law, and the mandates hereof, and make due return as the law directs.

Issued and given under my hand and seal of said court at Eastland, Texas, this 2nd day of April, 1958.

Attest: Roy L. Lane, Clerk, 81st District Court, Eastland, Texas. By _____ Deputy.

Home Makers

Continued from first page insure good proportion.

When you place the colors in a room, choose the color for the largest area first... floor covering, walls and large upholstered pieces. In most cases, these

should be your most livable colors, or colors that are greyed in intensity. Next, choose colors for small upholstery and the window treatment. This treatment may be a blend of the room colors, or match or contrast with the walls. Lastly choose your colors for accessories and small areas... Pillows, lamps, ash trays, etc. Usually, this accent color is the brightest color.

One good plan is to have the ceiling of the lightest color, the walls a little darker, and the floor darker than the walls. Then use medium to bright colors in upholstery, slip-cover materials, small accessories, and sometimes in draperies, and use dark-toned furniture woods. Another good plan is to have the walls medium or dark, the ceiling lighter, and the floor still lighter. The furnishings against the medium or dark walls can then be of the light toned woods, light-colored fabrics, and light, bright colors in the small accessories such as vases, lamps, and flowers.

A room looks best when the colors of walls and draperies are not too different in tone. If either one attracts too much attention then the balance in the room is upset and the color scheme is spoiled.

Walls that have figured paper need plain-color draperies to make an interesting contrast. When walls are plain, draperies of the same color or a little lighter or darker than the walls are restful. A third plan is to choose figured draperies with a background color like that of the walls, or with the most important color pattern the same as the plain wall color.

Rexall

1c Sale

2 for the price of one plus 1 cent

Friday and Saturday

Dean Rexall Drug

Cisco Texas

John Deere

Tractors

Two used John Deere B tractors with equipment in good shape, \$225 each.

Ford tractor & equipment in first class shape, \$550.

New Holland Baler automatic, \$600.

DeLeon Implement Company

John Deere Dealer

DeLeon, Texa

Peanut Seed

Comanche Chief Brand

3 Uniform Sizes Available

No. 1 Little No 1 Peewees

DeLeon

Peanut Company

DeLeon Texas

Gorman Representative T A Flatt at Nanpin Barber Shop

Dixie Drive-In

Hi-way 80-2 mi. east of Eastland

Box office opens 7:15

First showing 7:45

Box Office closes 9:45

Admission 50c

Children under 12 Free

Fri. Sat.

"The Tin Star"
Henry Fonda
Anthony Perkins

Sun. Mon

"The Tarnished Angels"
Rock Hudson
Robert Stack

Tues.

"Whispering Smith"
Alan Ladd
Robert Preston

Wed. Thurs.

"Les Girls"
Gene Kelly
Mitzi Gaynor
Evelyn Kendall

Political

Announcement

The Carbon Messenger has been authorized to announce candidates for public office in the Democratic First Primary election in July as follows:

State Representative

PAUL BRASHEAR

Eastland County Judge

JOHN HART (re-election)

CLYDE L. GARRETT

Commissioner Precinct 2

B. M. BENNETT (re-election)

A. M. (Judge) THURMAN

M. E. "Buck" FOSTER

County Clerk

JOHNSON SMITH re-election

District Clerk

ROY L. LANE (re-election)

RICHARD C. COX

County School Superintendent

H. R. (POP) GARRETT

re-election

Methodist Church

While our church is without a pastor, we will have a local speaker each Sunday.

Mr. Billy Don Turner of Eastland will be the speaker at the 11 o'clock hour Sunday. Everyone is invited to hear him.

Sunday School 10:00 a. m.
Morning Worship 11:00 a. m.
Youth meeting 6:30
Evening services 7:30 p. m.
W.S.C.F. 2:30 p. m. Mon

Church of Christ

Bible Study 10:00 a. m.
Preaching 11:00 a. m.
Lord's Supper 11:40 a. m.
Preaching 7:30 p. m.

Wed. Bible Class 7:00 p. m.
You are invited to be with us at any time

Mitchell L. Embry, Minister.

Lost

23 Angora goats 21 nannies about one year old and 2 billies. Notify E. R. Wood, phone 742w1 Eastland, Route 1; near Pumpkin Center.

Peanut Seed

I am now hooking orders for Spantex and Arizona peanut seed. Jim Hogan, Carbon, Texas

Man Or Woman

Established Toy Routes
Good Income
No Selling - No Experience Necessary - Operate from home
We Place and Locate All Racks
SPARE OR FULL TIME
Excellent weekly earnings refilling and collecting from our Magic Toy Racks in your area. Must have car-references-five hours spare time weekly. and minimum investment of \$742.50-for local interview-write at once giving phone number.

ADAM INDUSTRIES
170 West 74th Street
New York 23, N. Y.

Plants For Sale: Red Cloud and Porter tomato plants, and cabbage are ready now. Sweet potato slips, pepper plants will be ready April 20th. Dick Pennington, Hwy. 8, north side of Gorman.

THE STATE OF TEXAS

To any Sheriff or any Constable within the State of Texas - GREETING:

You are hereby commanded to cause to be published once each week for four consecutive weeks, the first publication to be at least twenty-eight days before the return day thereof, in a newspaper printed in Eastland County, Texas, the accompanying citation, of which the herein below following is a true copy.

CITATION BY PUBLICATION THE STATE OF TEXAS

TO: Mack Creswell, Arthur Harris, Carl Harris, Natt Ross, Joe Harris, W. T. Merrill, R. E. Cox, C. O. Blakeney, F. A. Schnabel, S. E. Richardson, C. C. Hardin, S. R. Allen, S. D. Naylor, A. J. Thompson, Bingham King, and W. H. Cleveland, Trustees, and/or the Continental Lease and Royalty Company; Fort Worth National Bank, of Fort Worth, Texas, Trustee of the United Royalty Syndicate and/or United Royalty Syndicate; U. M. Simon; First National Bank of Fort Worth, Texas, Trustee and/or the unnamed parties for whom the First National Bank of Fort Worth, Texas, is Trustee; Louise Anita McHarg Lawson, a single woman; J. R. Miller, J. R. Mitchell, Earl McCarty, R. E. Golithely, and H. P. Cole, Trustees for Syndicate Petroleum Company, and/or Syndicate Petroleum Company; Owen S. McHarg, W. K. Gordon, Jr., F. A. Cook, United Royalty Corporation, Neita Cox Randall and husband Guy Randall, Elsie Cox Gerhard, and husband, J. A. Gerhard, E. E. Barnes, George Brown, and husband Guy Brown, C. W. Barnes, Bertha Clark and husband Tom Clark, E. J. Barnes, A. F. Barnes, M. M. Barnes, J. H. Furneaux, Trustee, and the unknown parties for whom he is trustee; Tom Bradley, Lloyd C. Burns, John Franklin Field, Dick Chapman, George F. Chapman, Huey and Cotton, whether said parties be a corporation or partnership, Chas. R. Bullock, Dr. B. Kinsell, G. R. Hannah, T. G. Bradford, H. E. Spalti, D. M. Munro, Elmer E. Gandy, Gilbert H. Irish, Jesse Lee Johnson, George Brooks, La Monte Daniels, E. B. Doggett, Z. E. Marvin, R. L. Lucas, J. B. Lucas, Simon Linz, J. H. Snell, Robert Nicholson, Frank Rogers, Jno. R. Atkins, J. M. Hanna, W. A. Green, F. W. Bartlett, R. B. Illifritz, B. M. Burgher, W. J. J. Smith, W. H. Dodson, George Watson, Arthur Emery, C. P. Haynes, S. A. Temple, S. G. Helm, S. H. Chiles, Frank Weaver, E. T. Cox, J. E. R. Chilton, T. L. England, H. M. Hardie, P. Cunningham, S. M. Bond, W. Rose, T. A. Helm, Mrs. Fannie M. Fulton, whether she be a widow or a married woman, M. Doolittle, Dr. R. W. Baird, Dr. C. W. Flynn, R. H. Millner, Tom C. Bradley, Lloyd H. Burns, Earl N. Hackney, C. D. Cain, and J. G. Palmer, Josie Dupre, and husband Frank Dupre, if living, and if dead, their heirs and the unknown heirs, devisees, personal representatives, successors, and/or assigns of said above named parties, Defendants.

A brief statement of the nature of this suit is as follows, to-wit: This suit is for the appointment of a receiver to execute an oil, gas and mineral lease on the interests of the defendants in and to the following described land situated in Eastland County, Texas, to-wit:

FIRST TRACT: 301 acres of land, more or less, out of the John P. Rohus Survey, Patent No. 158, Vol. 15, dated August 22, 1880, described by metes and bounds as follows:

BEGINNING 1680 vrs. N. of the S.W. corner of the John P. Rohus Survey at a stone mound made for the N. W. Corner of the 500 acre tract deeded to Rufus Price, from which an Elm on bank of branch brs. N. 6' E. 29 vrs., a L. O. 10" in diameter brs. S. 76 1/4 E. 63-4/5 vrs.; THENCE E. 1680 vrs. to stake and stone mound from which a P.O. brs. S. 62 1/2 E. 10 vrs., P. O. brs. N. 22 1/2 E. 12 vrs.; THENCE N. 1011 vrs. to stone mound in glade, P. O. brs. S. 33 1/2 W. 5 1/2 vrs., P. O. brs. S. 43' W. 5 1/2 vrs.; THENCE W. 1680 vrs. to a stone mound and stake in road from which P. O. brs. S. 24' E. 4 1/2 vrs., P. O. brs. S. 20 1/2 E. 8 vrs. THENCE S. 1011 vrs. to the place of beginning, and containing 343-1/3 acres of land, more or less.

SECOND TRACT: 343-1/3 acres of land, more or less, out of the John P. Rohus Survey, described by metes and bounds as follows:

Being a part of the J. P. Rohus Survey, and, BEGINNING at the original N. W. corner of said Rohus survey, a P. O. brs. E. 4 1/2 vrs., P. O. brs. S. 28 vrs. W. 7 1/2 vrs.; THENCE S. with original W. B. L. Rohus Survey 1116 vrs. to stake for S. W. corner of this tract, P. O. brs. S. 24 E. 4 1/2, P. O. brs. S. 20 1/2 N. 8 vrs.; THENCE E 1768 vrs. for the S. E. corner this tract; THENCE N. 1078 vrs. to N. E. corner, this tract; THENCE W. 1768 vrs. to place of beginning, containing 343-1/3 acres of land.

THIRD TRACT: 184 acres of land, being the J. E. Barnes Pre-emption Survey, Patent No. 349, Vol. 15, dated February 18, 1880.

If this citation is not served within ninety days after the date of its issuance, it shall be returned unserved.

The officer executing this writ shall promptly serve the same according to requirements of law, and the mandates hereof, and make due return as the law directs.

Issued and given under my hand and seal of said court at Eastland, Texas, this 2nd day of April, 1958.

Attest: Roy L. Lane, Clerk, 81st District Court, Eastland, Texas. By: [Signature], Deputy.

J. R. Miller, J. R. Mitchell, Earl McCarty, R. E. Golithely, H. P. Cole, Trustees for Syndicate Petroleum Company, and/or Syndicate Petroleum Company; Owen S. McHarg, W. K. Gordon, Jr., F. A. Cook, United Royalty Corporation, Neita Cox Randall, and husband Guy Randall, Elsie Cox Gerhard, and husband, J. A. Gerhard, E. E. Barnes, George Brown, and husband Guy Brown, C. W. Barnes, Bertha Clark and husband Tom Clark, E. J. Barnes, Tom Barnes, A. F. Barnes, M. M. Barnes, J. H. Furneaux, Trustee, and the unknown parties for whom he is trustee; Tom Bradley, Lloyd C. Burns, John Franklin Field, Dick Chapman, George F. Chapman, Huey and Cotton, whether said parties be a corporation or partnership, Chas. R. Bullock, Dr. B. Kinsell, G. R. Hannah, T. G. Bradford, H. E. Spalti, D. M. Munro, Elmer E. Gandy, Gilbert H. Irish, Jesse Lee Johnson, George Brooks, La Monte Daniels, E. B. Doggett, Z. E. Marvin, R. L. Lucas, J. B. Lucas, Simon Linz, J. H. Snell, Robert Nicholson, Frank Rogers, Jno. R. Atkins, J. M. Hanna, W. A. Green, F. W. Bartlett, R. B. Illifritz, B. M. Burgher, W. J. J. Smith, W. H. Dodson, George Watson, Arthur Emery, C. P. Haynes, S. A. Temple, S. G. Helm, S. H. Chiles, Frank Weaver, E. T. Cox, J. E. R. Chilton, T. L. England, H. M. Hardie, P. Cunningham, S. M. Bond, W. Rose, T. A. Helm, Mrs. Fannie M. Fulton, whether she be a widow or a married woman, M. Doolittle, Dr. R. W. Baird, Dr. C. W. Flynn, R. H. Millner, Tom C. Bradley, Lloyd H. Burns, Earl N. Hackney, C. D. Cain, and J. G. Palmer, Josie Dupre, and husband Frank Dupre, if living, and if dead, their heirs and the unknown heirs, devisees, personal representatives, successors, and/or assigns of said above named parties, Defendants.

A brief statement of the nature of this suit is as follows, to-wit: This suit is for the appointment of a receiver to execute an oil, gas and mineral lease on the interests of the defendants in and to the following described land situated in Eastland County, Texas, to-wit:

FIRST TRACT: 301 acres of land, more or less, out of the John P. Rohus Survey, Patent No. 158, Vol. 15, dated August 22, 1880, described by metes and bounds as follows:

BEGINNING 1680 vrs. N. of the S.W. corner of the John P. Rohus Survey at a stone mound made for the N. W. Corner of the 500 acre tract deeded to Rufus Price, from which an Elm on bank of branch brs. N. 6' E. 29 vrs., a L. O. 10" in diameter brs. S. 76 1/4 E. 63-4/5 vrs.; THENCE E. 1680 vrs. to stake and stone mound from which a P.O. brs. S. 62 1/2 E. 10 vrs., P. O. brs. N. 22 1/2 E. 12 vrs.; THENCE N. 1011 vrs. to stone mound in glade, P. O. brs. S. 33 1/2 W. 5 1/2 vrs., P. O. brs. S. 43' W. 5 1/2 vrs.; THENCE W. 1680 vrs. to a stone mound and stake in road from which P. O. brs. S. 24' E. 4 1/2 vrs., P. O. brs. S. 20 1/2 E. 8 vrs. THENCE S. 1011 vrs. to the place of beginning, and containing 343-1/3 acres of land, more or less.

SECOND TRACT: 343-1/3 acres of land, more or less, out of the John P. Rohus Survey, described by metes and bounds as follows:

Being a part of the J. P. Rohus Survey, and, BEGINNING at the original N. W. corner of said Rohus survey, a P. O. brs. E. 4 1/2 vrs., P. O. brs. S. 28 vrs. W. 7 1/2 vrs.; THENCE S. with original W. B. L. Rohus Survey 1116 vrs. to stake for S. W. corner of this tract, P. O. brs. S. 24 E. 4 1/2, P. O. brs. S. 20 1/2 N. 8 vrs.; THENCE E 1768 vrs. for the S. E. corner this tract; THENCE N. 1078 vrs. to N. E. corner, this tract; THENCE W. 1768 vrs. to place of beginning, containing 343-1/3 acres of land.

THIRD TRACT: 184 acres of land, being the J. E. Barnes Pre-emption Survey, Patent No. 349, Vol. 15, dated February 18, 1880.

If this citation is not served within ninety days after the date of its issuance, it shall be returned unserved.

The officer executing this writ shall promptly serve the same according to requirements of law, and the mandates hereof, and make due return as the law directs.

Issued and given under my hand and seal of said court at Eastland, Texas, this 2nd day of April, 1958.

Attest: Roy L. Lane, Clerk, 81st District Court, Eastland, Texas. By: [Signature], Deputy.

Low Glo Enamel
1-2 Price
Higginbotham's
 Lumber Dept. **Gorman**

Wire
 75 Spools of Heavy Barb Wire
7.40 a Spool
 Complete line of fishing Tackle
Higginbotham Bartlett Lbr. Co.
 Eastland, Texas

Drive-In
 Hi-way 89—2 mi. east of Eastland
 Box office opens 7:15
 First showing 7:45
 Box Office closes 9:45
 Admission 50c
 Children under 12 Free
 Fri. Sat.
 "Gun Duel In Durango"
 George Montgomery

Political Announcement
 The Carbon Messenger has been authorized to announce candidates for public office in the Democratic First Primary election in July as follows:
 State Representative
PAUL BRASHEAR
 Eastland County Judge
JOHN HART (re-election)
CLYDE L. GARRETT
 Commissioner Precinct 2
B. B. BARNETT (re-election)
L. C. ...

Church of Christ
 Bible Study 10:00 a. m.
 Praise 11:00 a. m.
 Lord's Supper 11:40 a. m.
 Praise 7:30 p. m.
 Wed. Bible Class 7:00 p. m.
 You are invited to be with us at any time
 Mitchell L. Embry, Minister.

LO T—Pair of overalls with pliers and pair of cloth gloves in pocket, between Carbon and Eastland. Small reward Notify Ed F. Wiltman, Eastland, or Messenger Office.

Business Opportunity
 Local man or lady, wanted to sell and collect from coin-operated dispensing equipment. 4 to 9 hours weekly earns operator up to \$90 monthly. No age limit or selling but must have car, preference and \$402 to \$804 working capital. For interview give personal particulars, phone number. Write Box 4728, Dallas 6, Texas.

For Sale
 4 bedroom home with bath, good well and pressure pump, 4 acres in pasture on Carbon. Eastland highway, \$4500. Also 1966 Dodge pickup, low mileage.—Frank Harris, Carbon, Route 1.

Man Or Woman
 Established Toy Routes
 Good Income
 No Selling—No Experience Necessary—Operate from home
 We Place and locate All Routes
SPARE OR FULL TIME
 Earn up to \$60 monthly selling and delivering our BEST SERVICE TOYS
 your area
 L. C. ...

... J. R. Miller, J. E. ...
 ... Earl McCarty, R. E. ...
 ... H. F. Cole, Trustees for ...
 ... Owen S. McHarg, W. ...
 ... K. Gordon, Jr., F. A. Cook, ...
 ... United Royalty Corporation, ...
 ... Randall, Elsie Cox Gerhard, and ...
 ... husband, J. A. Gerhard, E. E. ...
 ... Barnes, George Brown, and ...
 ... husband Guy Brown, C. W. Barnes, ...
 ... Bertha Clark and husband Tom ...
 ... Clark, E. J. Barnes, Tom Barnes, ...
 ... A. F. Barnes, M. M. Barnes, J. H. ...
 ... Furneaux, Trustee, and the ...
 ... unknown parties for whom he is ...
 ... trustee; Tom Bradley, Lloyd G. ...
 ... Burns, John Franklin ...
 ... Chapman, George ...
 ... Huey and Cotton ...
 ... parties ...
 ... nership ...
 ... Kinsey ...
 ... Brad ...
 ... Jean ...
 ... George Brooks, Le ...
 ... Jela, E. B. Doggett, Z. E. ...
 ... R. L. Lucas, J. B. Lucas, ...
 ... Lins, J. H. Bell, Robert ...
 ... son, Frank Rogers, Jno. ...
 ... Atkins, J. M. Harris, W. A. ...
 ... F. W. Bartlett, R. B. ...
 ... M. Burgher, W. J. J. Smith, ...
 ... Dodson, George Watson, ...
 ... C. P. ...

... T. L. ...
 ... W. ...
 ... M. ...
 ... M. Doolittle, Dr. ...
 ... Dr. C. W. Flynn, ...
 ... Tom C. Bradley, Lloyd ...
 ... Earl N. Hackney, C. B. ...
 ... J. G. Palmer, Josie ...
 ... husband Frank Dupre, ...
 ... and if dead, their heirs, ...
 ... unknown heirs, devise ...
 ... nal ...

... Mrs. Fannie ...
 ... she be a widow ...
 ... woman, H. M. ...
 ... W. Baird, Dr. C. W. ...
 ... Millner, Tom C. Bradley, ...
 ... H. Burns, Earl N. Hackney, C. D. ...
 ... Cain, and J. G. Palmer, Josie ...
 ... Dupre, if living, and if dead, their ...
 ... heirs and the unknown heirs, ...
 ... devisees, personal representatives, ...
 ... successors, and/or assigns of said ...
 ... above named parties, Defendants,
 Greeting:
YOU ARE HEREBY COM-
MANDED to appear before the
 Honorable 51st District Court at
 Eastland, Texas, at the Court
 House located in Eastland, Texas,
 on the 15th day of ...
 at 10 o'clock in the forenoon of ...
 to answer to the ...
 of ...
 O. ...
 W. ...
 W. 1966 ...
 and stake in ...
 P. O. ...
 P. O. ...
 ...
 ...
 ...
 ...
 ...
 ...