

# THE

VOLUME XIV

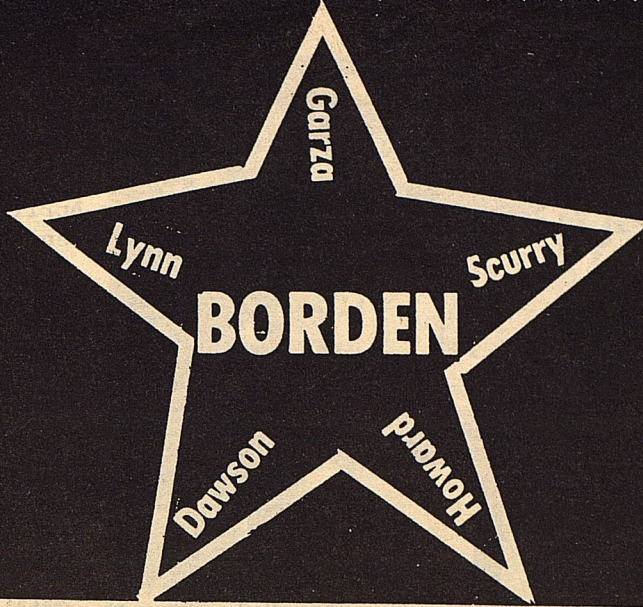

# STAR

APRIL 19, 1989

Serving the Counties of Borden, Dawson, Garza, Howard, Lynn & Scurry

## SPC Sponsors Region 1-A U.I.L. Meet

LEVELLAND -- South Plains College will again sponsor the Region 1-A University Interscholastic League meet, scheduled to begin Thursday (April 20) with one-act play competition.

About 2,000 participants and their sponsors in the region, which stretches from Texas in the northern Texas Panhandle to Sanderson in South Texas, will be on hand during the two-week meet.

Literary events, such as number sense, ready writing, shorthand and science, are scheduled Friday (April 21), followed by girls and boys golf April 25-26, girls and boys tennis April 27-28 and girls and boys track and

field April 28-29.

Winners will advance to the state UIL meet in Austin.

Six one-act plays will be performed Thursday, with afternoon and evening sessions scheduled at 2:30 and 6:30 p.m. in the SPC Theater for the Performing Arts.

Literary events begin Friday (April 21) with debate at 7:30 a.m. in the SPC Administration Building.

The golf meet is set for 9 a.m. in the SPC Administration Building.

The golf meet is set for 9 a.m. April 25-26 at the Levelland Country Club (girls) and Sundown Municipal Golf Course (boys). Tennis competi-

Cont. to pg. 2

## Savage Heatwaves, Water Shortages, Parched Farms Year After Year After Year

The National Arbor Day Foundation Urges You to Plant Trees to Fight the Greenhouse Effect

THE EARTH IS HEATING UP.

"The Greenhouse Effect," says James E. Hansen, director of NASA's Institute for Space Studies, "is here...it's time to stop waffling."

The warming of the Earth has been tracked for decades. It is accelerating at an ominous pace.

A sharp increase in atmospheric carbon dioxide (CO<sub>2</sub>) cut

dioxide (CO<sub>2</sub>) is a major cause. Two things contribute - the burning of fossil fuels and the destruction of forests.

Carbon dioxide is an one-way filter. It lets the sun's energy pass through but traps the heat rising from the earth - what scientists call the "Greenhouse Effect."

Trees remove CO<sub>2</sub> from the atmosphere, but mankind has destroyed a

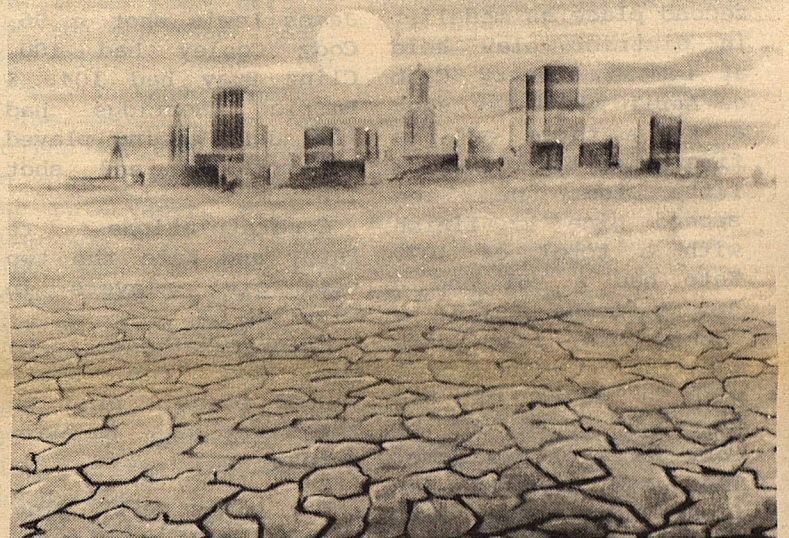

### The Greenhouse Effect May Take Hold of the Earth In Your Lifetime

third of the world's forests.

CO<sub>2</sub> in the atmosphere has increased by one-fourth since the industrial age began, and scientists estimate that it could double in the next century.

If that happens, the huge polar ice caps may melt, causing oceans to flood coastal cities. Droughts will plague American's bread-basket. Rivers that supply

water to cities will dry up. Heatwaves will be commonplace.

Much can be done to slow the Greenhouse Effect. We must decrease our use of fossil fuels. Stop destroying the world's forests, and plant trees.

You can make a difference. Trees you plant may be our best line of defense. Trees can shade your home in summer and slow winter wind. While your trees absorb CO<sub>2</sub> they also reduce the amount of fossil fuel burned for cooling and heating.

As a result, your trees can be as effective as 15 forest trees in fighting the Greenhouse Effect.

Even if the impact of the Greenhouse Effect is not as great as predicted, planting trees is still the right thing to do.

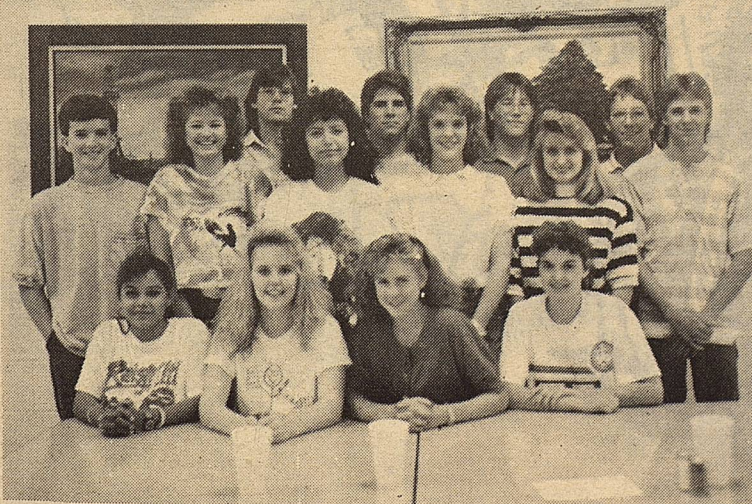

REGIONAL QUALIFIERS: (Back Row L. to R.) Eric Lusk, Amanda Anderson, Chris Kilmer, Rachel Romero, James Lewis, Kristi Adcock, Cody Cocley, Patsy Underwood, Patrick Herridge and Clint Bray. (Seated L. to R.) Felicia Vasquez, Kate Porter, Kate Phinzy, and D'Lyn Lloyd. (Not pictured: Julie Harris, and Lance Telchik)

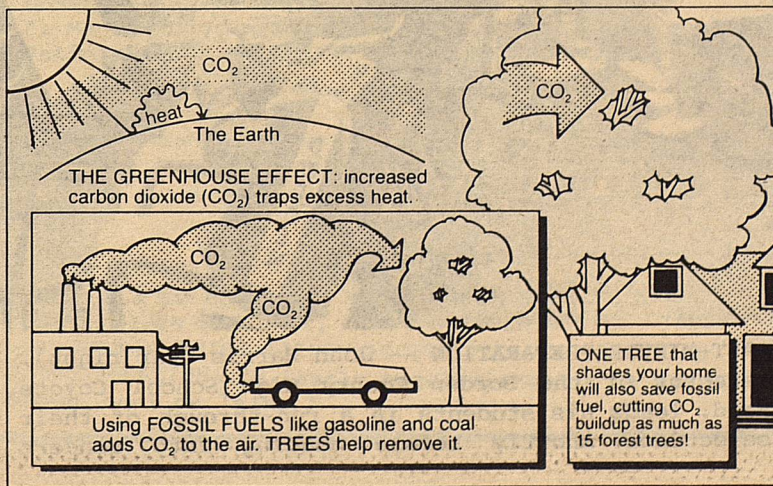





Patsy Underwood 1st. place and Kate Phinizy 2nd place Dist. medalist.

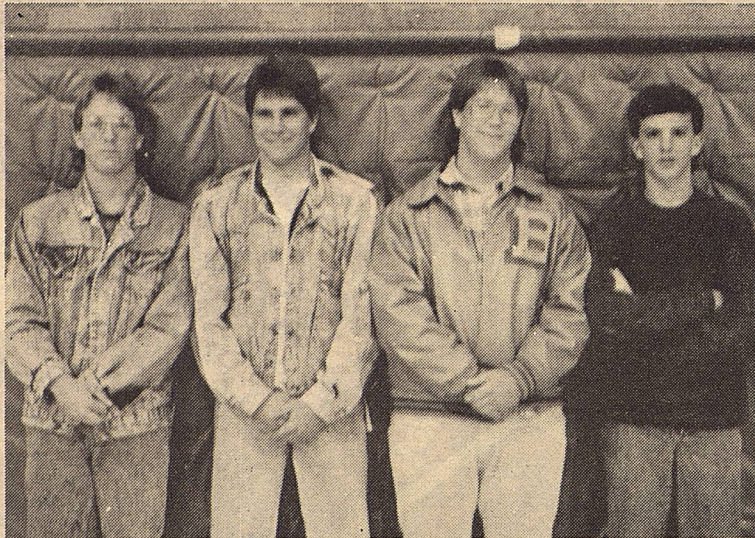

BORDEN COUNTY GOLF TEAM: (L. to R.) Patrick Herridge, James Lewis, Cody Cooley and Eric Lusk. (Not pictured Clint Bray) (Staff Photo)

### GIRLS AND BOYS GOLF TEAMS DO WELL AT DISTRICT

Patsy Underwood and Kate Phinizy walked away with first and second place as medalist in district play held at Lamesa Country Club on April 12. Patsy shot a fifty three on the first nine holes and a fifty four on the second nine to finish with a total of 107. Kate had a 61 and a 56 to finish at 117.

Eric Lusk, last years medalist came in second with a score of 89. Eric was edged out by Coby James of New Home. The two battled for first last year with Eric beating Coby. The

team came in second with a total score of 389. Eric had a 89, James Lewis shot a 96, Cody Cooley had 100, Clint Bray had 104, & Patrick Herridge had 112. Jon Herring played as medalist and shot 116.

Congratulations to Patsy and Kate the two best girl players in District 6A.

Congratulations to the boys for their second place finish in the first year to have a team.

The girls will play regional golf at Level-land and the boys will play at Sundown.

Regional will be held the week of April 24-29.



Eric Lusk 2nd. place and James Lewis 5th place in District 6A.

### U.I.L. Meet

Cont. from pg. 1

tion begins at 9 a.m. April 27-28 at the SPC tennis courts.

Track and field events wind up the meet, beginning at 3 p.m. April 28 and 10 a.m. April 29 with field events.

Jerry Barton, dean of student services at SPC, serves as director general of the meet.

Sixteen Borden County students will be participating in this years Regional UIL Meet, they are:

#### SHORTHAND

Kate Porter-Sr.  
Felicia Vasquez-Sr.  
Julie Harris-Jr.

#### ACCOUNTING

Kate Phinizy-Sr.

#### TYPEWRITING

Lance Telchik-Jr.

#### EDITORIALS

Chris Kilmer-Sr.

#### NEWSWRITING

Kristi Adcock-Jr.

#### HEADLINES

Rachel Romerc-Jr.

#### FEATURES

D'Lyn Lloyd-Sr.  
Rachel Romerc-Jr.

#### READY WRITING

D'Lyn Lloyd-Sr.

#### INFORMATIVE SPEAKING

D'Lyn Lloyd-Sr.

#### TENNIS

Amanda Anderson-Fr.

#### GOLF

Eric Lusk-Soph.  
James Lewis-Jr.  
Cody Cooley-Jr.  
Patrick Herridge-Jr.  
Clint Bray-Fr.  
Kate Phinizy-Sr.  
Patsy Underwood-Fr.

We want to wish these students lots of LUCK in their events.

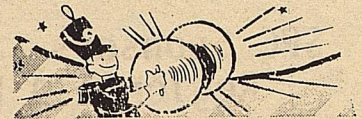

#### DISCIPLE NOW

May 5-6

Conducted by Sheppard Ministries

Jr. High & High School Age Group

\$20.00 per person  
Price includes meals & study booklet.

Sponsored by the First Baptist Church of Gail.

More information will be given at a later date

The Borden Star  
Publication No. 895520  
(USPS 895-520)

#### CO-EDITORS

Verna Adcock  
Clarajane P. Dyess

Published weekly, except for Christmas and New Years, on Wednesday at Gail, Borden County, Texas 79738, Box 137 Kincaid Street Second Class postage paid at Gail, Texas.

Any errors that we make reflecting on the reputation or standing of any Firm, Corporation or individual that may appear in the columns of the Borden Star will be gladly corrected when called to the attention of the staff.

Subscription Rates:  
\$8.00 per year

Borden Star Owners:  
James McLeroy, Barbara Anderson, Doris Rudd, Pat Porter, Bob Dyess, Edna Miller, Ruth Weathers, Mrs. Nathan Zant, Sonny Tucker, Eddie Simer, Loreen Jones, Martin Parks, Dan Turner, Lela Porter, and Marge Toombs.

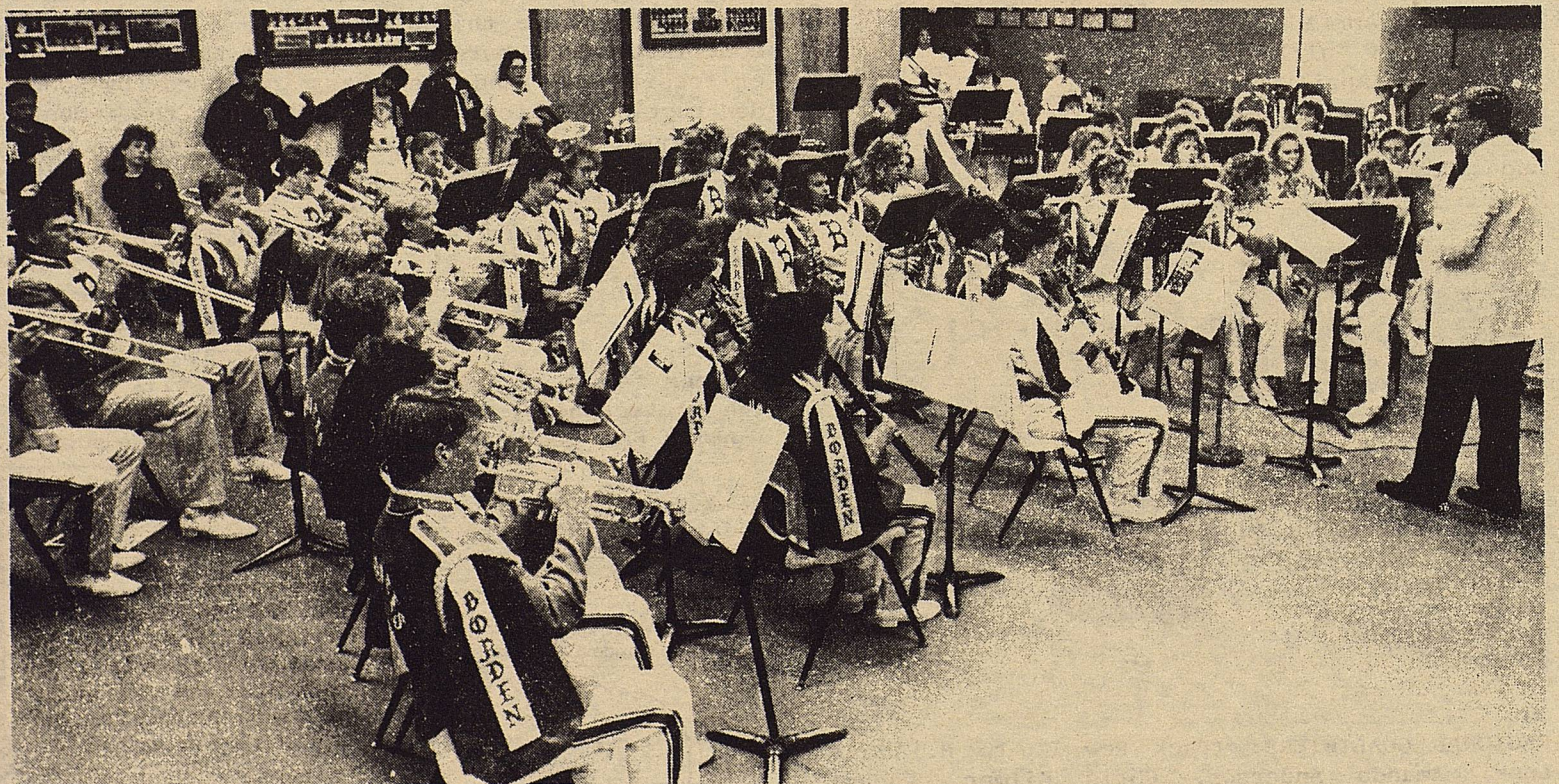

LAST-MINUTE PREPARATION -- John Harris (far right), director of the Borden County High School Coyote Band, leads his students in a run-through of their selections shortly before heading into concert

competition Tuesday morning April 11, at the UIL District XVI South Zone band contest at Lamesa High School. Bands from 25 schools in Class A, AA and AAA participated in the event. (LPR Photo)





## TRACK NEWS



### DISTRICT 6A TRACK RESULTS

The Borden County Coyotes competed at the District 6A Track Meet at Sands last Friday.

Neither of the teams qualified anyone for the regional meet at Levelland on April 29 but they did their best and they gained valuable experience. The team had to work with and around many other schools activities, and as a result the team members had to split their time with other events. As a result of this we didn't get to attend many meets in preparation to the district meet. Twelve schools are represented in our district.

Lance Latimer ran the 100 and 200 meter dashes and long jumped. He ran a 12.26 in the 100 meters and 24.13 in the 200 meters. Chris Kilmer ran the 400 meter dash with a time of 60.05. Sandy Buchanan threw both the shot put and the discus. She placed 6th in the shot put with a throw of 27'10". Her best discus throw was 79'3". Elana Himes threw the shot put also, but she did not place. Veda Balaque ran on the 400 meter relay. They ran a time of 61.62. The other relay members was Kristin Monger, Kristi

Adcock and Shayne Hess. Kristi also ran the 400 meter dash and just missed making the finals. Brian Bond ran in both the 110 high hurdles and 300 meter intermediate hurdles. He made the finals in both events and he placed 4th in the 110 highs. His time was 17.10 seconds. Marc Latimer ran on the 400 meter relay and the 400 meter dash. On the 400 meter relay the baton was dropped on the first exchange. Shane Kemper also ran on the 400 meter relay and the 100 and 200 meter dashes. His 100 meter time was 12.69 and his 200 meter time was 27.31. Cole Vestal ran the 800 meter run, but he did not place. Shayne Hess anchored the 400 meter relay and ran the 100 meter dash. She ran the 100 in 15.83 seconds. Heather Armstrong ran the 400 meter dash and long jumped. She did not place in either event. A'Lise Lloyd also ran the 400 meter dash and long jumped. Lance Telchik threw both the shot put and the discus. His best shot put attempt was 37'10", and his best discus throw was 101'10".

Several athletes are

### JR. HIGH DISTRICT TRACK MEET

The Borden County Jr. High Coyotes ended their track season at the East Zone District Meet at Grady last Saturday. The boys finished 5th with 41 points. John Paul Harris started things off for the Coyotes with a win in the pole vault. He won with a jump of 8'6". He didn't attempt any more jumps because of a sore leg that had bothered him for the past two weeks. After pulling a muscle at the Sands meet, he has not been able to do much more than stretch and jog. The inactivity hurt his efforts in the running events too. In the 100 meter dash he

★★★★★

planning to attend the new Texas Six Man Coaches Association Regional Meet at Klondike on April 22. This meet is for any team member of Six Man schools only. Any six man school can send anyone who competes at the district meet. A Six-Man State Meet is also scheduled for May 6 at Comanche. The six-man coaches feel like this will give some six-man athletes a chance to compete against just the smaller schools in class A.

placed 2nd with a time of 12.56 seconds. In the 200 meter dash, his leg was hurting, and he hobbled in 5th with 28.68 seconds. He also anchored the 400 meter relay that finished 3rd with the time of 53.3 seconds.

J.J. Kincheloe placed 4th in the 300 meter intermediate hurdles. His time was 53.13 seconds. He also ran the 110 meter high hurdles, but he didn't place. He also ran on the 400 meter relay team, and long jumped.

Clay Miller also ran on the 3rd place 400 meter relay. He ran the 110 meter high hurdles and the 400 meter dash. He didn't make the finals in these events.

Joe Acosta also ran on the 400 meter relay. He also placed 4th in the pole vault with a jump of 8'3". He was also 6th in the 400 meter dash with the time of 66.54 seconds. Jennifer Trussell placed 4th in the 400 meter dash with a time of 77.25 seconds. She also ran the 100 meter low hurdles.

Cody Cox competed in the pole vault, 400 and 800 meter runs.

Armando Carrizales and Clint Wills competed in the long jump.

### Tips For Motorists

#### What To Do If You See An Accident

One out of every five drivers probably will be involved in some kind of motor vehicle accident in 1989, reports the National Safety Council.

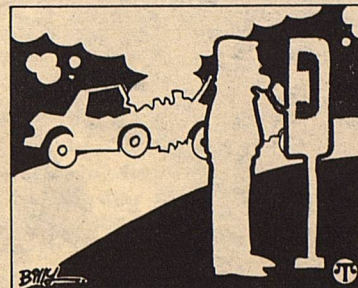

Because of the high incidence of vehicle accidents, Shell Motorist Club (SMC) recommends you learn what to do before you become involved in an accident or are a witness to one. Here are six recommendations to follow:

- If you're first to arrive at an accident scene, pull over and put your emergency flashers on to help warn oncoming traffic.
- Send someone to telephone police to get an ambulance.
- Turn off ignitions of collision vehicles.
- Check condition of the accident victims. Offer assistance to the injured, but, in most cases, do not try to move them.
- If there's danger of injury from oncoming traffic or from fire, move the accident victims to safety.
- If qualified, administer first aid.

It's always a good idea to join an automobile club to ensure protection wherever you may be traveling. Automobile clubs such as Shell Motorist Club provide a trip continuation allowance to reimburse members for personal expenses needed to complete a trip or return home from a collision. For information write P.O. Box, 2643, Houston, TX 77001 or call 1-800-621-8663.

#### PROGRAM OFFERING FOR VOCATIONAL EDUCATION 1988-1989 GRADE 9-12

Comprehensive Home Economics  
Individual & Family Life  
Parenting & Child Development  
Management  
Food Science & Nutrition  
Apparel  
Introduction To World Technology 101  
Applied Ag Science & Technology 102  
Introduction To Ag Mechanics 221  
Animal & Plant Science Production 231  
Ag Structure Technology 321  
Ag Metal Fabrication Technology 322  
Animal Science 332  
Wildlife & Recreation Management 381  
Ag Mechanics 422

For more information contact:  
Mickey McMeans  
High School Principal  
Borden High School  
P.O. Box 95  
Gail, Texas 79738  
Telephone: 915-856-4314

Borden County I.S.D. does not discriminate on the basis of race, color, national origin, sex, or handicap. All students have equal access to all vocational programs as allowed by T.E.A. regulations.

#### LA ESCUELA DE BORDEN

El Programa de la Educación Vocacional  
1988-1989  
Grados 9-12

Economía Doméstico  
La Vida de la Familia  
Desarrollo de los Niños  
Manejo  
La Ciencia de Alimento, Nutrición  
Ropa  
Introducción a la Tecnología del Mundo  
La Ciencia de Agricultura y Tecnología  
Introducción a Mecánicos Agricultores  
La Ciencia de los Animales y Las Plantas  
Construcción Tecnología de Agricultura  
El Manejo Recreación  
Mecánicos Agricultores

Para Más Información:

Mickey McMeans, el rector de la escuela secundaria  
La Escuela de Borden  
Casilla Postal, Número 95  
Gail, Texas 79738

teléfono 915 856-4314

LA ESCUELA DE BORDEN NO DISCERNE EN BASE DE RAZA, COLOR, ORIGEN NACIONAL, SEXO, O IMPEDIMENTO. TODOS LOS ESTUDIANTES TIENEN ACCESO IGUAL A TODOS LOS PROGRAMAS VOCACIONALES. (según regulaciones de La Agencia Educativa de Texas.)

## "I'LL JUST BRACE MYSELF WITH THE STEERING WHEEL"



YOU COULD LEARN A LOT FROM A DUMMY. BUCKLE YOUR SAFETY BELT.





**MRS. RICKEY LYNN BRAZEAL**

nee

Christy Joyce Creighton

**WEDDING**



Christy Joyce Creighton and Rickey Lynn Brazeal were united in marriage in a double-ring, semi-formal wedding at 7 P.M. Friday, March 17, at the College Church of Christ in Paris, Texas. Long-time elder of the College Church of Christ, Bill Jones, performed the ceremony.

The bride is the daughter of Mr. & Mrs. J.O. "Bo" Creighton, Route 3, Parris, formerly of Gail, the granddaughter of Mrs. Vernon Creighton, Gail, and the late Vernon Creighton, and the late Mr. & Mrs. Ellison Lee, Lamesa. The groom is the son of Mr. & Mrs. Jerry Brazeal, Route 4, Paris.

The aisles were decorated with blue and white bows and streamers. The alter area was centered with a large gold archway, decorated with blue and white flowers and bows. To each side stood large gold baskets filled with white gladiolas and blue and white carnations.

Rick and Linda Zant, Craig Zant, Pam and Michael Fry, David Ballard and Bo Creighton, father of the bride, sang "Lord, We Come Before Thee Now", "Blessed Jesus Hold My Hand", "Follow Me", "Faithful and True", and "We've Only Just Begun". Ballard and Creighton also sang "Forever and Ever Amen".

The bride was escorted to the alter by her father and given in marriage by her parents. She wore a formal length bridal gown of silk, satin and lace. The chantilly lace bodice, overlaid with pearls and sequins, featured a sweetheart neckline, bordered with pearls. The basque waiseline held the long, full skirt that was overlaid with tiers of ruffles of sheer silk and lace cascading from the waistline down to the hemline which extended to form a chapel length train.

Her headpiece, worn by her mother on her wedding day, consisted

of white silk flowers and petals pcited with tear drop pearls, held a fingertip length veil.

She carried a large bouquet of white roses, carnations and dasies intertwined with babys breath, white and blue ribbons, lace and satin streamers tied in love knots. She also carried a handkerchief belonging to her late grandmother, Thelma Lee. Something old was her veil, something new were pearl earrings given by her parents just before the ceremony. Something borrowed was a pearl necklace worn by her mother during her wedding. She wore a blue garter and carried the traditional birth-date pennies in her shoes for good luck.

Deborah Bolton of Paris, was matron of honor. Her dress was tea lenght, light blue satin, with a dropped waistline accented with a large bow in back. Large puffed sleeves and sweetheart neckline. She carried a bcuquet identical to the bride, only smaller. Michele Lee Creighton, niece of the bride, and Jessie Brazeal, niece of the groom, were flower girls. They dropped dasies from white silk and lace baskets and wore tea lenght dresses identical to the matron of honor.

The groom was dressed in a gray ccrdroy western coat with gray wranglers, boots, and blue boutionner. Best man was Brent Bolton of Paris. Quint Creighton, brother of the bride, Benny Landers, cousin of the groom and David Ballard, all of Paris, were ushers. Issac Power, cousin of the groom served as ring brearer. The male attendants were all dressed in blue western shirts, black wranglers, boots and blue silk boutonniers.

Guest were registered by Tana Creighton, sister-in-law of the bride, & Leann Mitchell. Out of town guests included Mrs. Vernon Creighton, Mrs. Verna Faye Ogden, Gail, Mrs.

June Durham, Lubbock, Larry Doyle, Abilene, Mr & Mrs S.E. Lee, Mr. & Mrs Dean Lee, Mr. & Mrs. David Neal, Micki & Billi Lee Mt. Pleasant

A reception in honor of the newlyweds was held at the church following the ceremony. The brides table, covered with blue satin and white lace, was centered with the bridal bouquet and held a white three tiered wedding cake adorned with white and blue roses and topped with wedding bells. Punch, in a crystal bowl, nuts and mints completed the setting. The grooms table was covered with brown linen and ecru lace cloths, and held a chocolate cake and silver coffee service.

The house party included Cindy Pickering Jamie Gallion, Sara Neal, cousin of the bride, Pearl Ballew, Bernice Griffith, Judy Preston, Sis Ballard, Carclyn Ballard and Pam Fry.

The bride is a 1985 graduate of Delmar High School, 1987 graduate of Paris Junior College and is currently attending East Texas State University, Commerce, Texas, a member of ASPA Business Club and is employed at McClanahan and Holmes, CPA, Paris.

The groom is a 1986 graduate of Delmar High School, attended Paris Junior College, and is currently employed at T&K Enterprises in Paris and Brazeal Construction.

Following a wedding trip the couple will be at home at Route 3, Paris, Texas.

Mr & Mrs. Jerry Brazeal hosted a BBQ dinner Thursday evening at the Church following the wedding rehearsal for family members and the wedding party.

Mr & Mrs. Max Ballard hosted a surprise dinner and pantry party in their home for the engaged couple, family and friends. Deborah Bolton gave a personal shower and rice bag party for the bride to be. The ladies of the College Church of Christ hosted a miscellanious shower in the home of Mrs. Miachel Fry. Taylortown Fire Station was the scene for a shower for the couple, hosted by the ladies of the Glory Community. Mrs. Robert Ballard also gave a shower in her home for ladies of the Midway Community.

**DEPEND ON US**  
As a trusted member of the community, we've helped many of your friends and neighbors through the most difficult moments of their lives. In time of need, we're here for you.  
**Branon Funeral Home**  
403 N. Austin - Lamesa,  
Phone: 872-8335

**stop using words that hurt.**  
**Start using words that help.**

For helpful information, write: National Committee for Prevention of Child Abuse, Box 2866E, Chicago, IL 60690  
**CHILD ABUSE CAMPAIGN**



## NOTES FROM HOME

By Debra Pollard

Home Demonstration/CEA

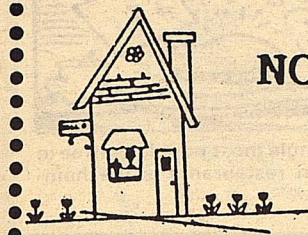

### COMPLETING A SUCCESSFUL RESUME & INTERVIEW

Two important parts of a job search are the resume and personal interview. The resume serves as a preliminary screening device, and the 20 to 30 minutes spent with an interviewer can determine whether or not an applicant gets the job.

A resume should create an interest in the potential employee. It should be concise, easy to read and attractive. A professional-looking resume is composed of clear, sharp print on high quality paper. Do not pencil in changes.

Sufficient personal information should also be included: work and home phone numbers; job objectives; an education summary; work history; honors, memberships or hobbies supporting the job; & three references. References should be consulted prior to listing them.

A resume should reflect the positive attitude that employers look for in new employees. Information such as age, marital status, health, unrelated hobbies, or negative reason for leaving earlier jobs should be left out. Salary requirements or current salary are other pieces of information to avoid until you've been offered the job.

A professional, positive resume targeted at the job in question can be a first step toward getting an interview.

An applicant who does their homework can make the interview go smoothly. Facts which a potential employee should know about a company before the interview include the full name and exact

location; the interviewer's name and it's pronunciation; what the firm does, makes or sells, where plants, offices or stores are; and the base salary.

An applicant should take to the interview a social security card or work permit, if required. They should also take a copy of their resume and a small notebook with a pen.

A job interview is no place to take chewing gum or tobacco, shopping bags or parcels, friends or relatives, or music and entertainment items.

An interviewer is allowed to ask an applicant anything related to the job, work history, or career goals. Questions such as, "How much money do you expect to earn five years from now? Ten, may arise.

Questions an interviewer shouldn't ask, but sometimes will, concern age, personal life, marital status, or criminal history.

Some do's for successful interviewing are:

- \* Act natural.
- \* Ask relevant questions.
- \* Listen to the interviewer to determine skills they are seeking.
- \* Be prompt, neat and courteous.
- \* Write a follow-up letter to reflect enthusiasm for the job.

Some don't are:

- \* Criticize self or former employees.
- \* Be late.
- \* Become impatient.
- \* Talk too much or too little.
- \* Arrive unprepared.
- \* Try to be funny.
- \* Linger over fringe benefits or salary.

Our Advertisers Need Your Support

### LETTER TO THE EDITOR

Mrs. Carl (Nell) Gray--a former Borden County resident, had a stroke Oct. 12, 1988, and is now a resident of Snyder Nursing Home.

Nell will be 95 years old April 22nd., and would appreciate cards or letters from friends and relatives.

Address the cards to:

Mrs. Carl Gray  
Snyder Nursing Home  
5311 Big Spring Highway  
Room # 27  
Snyder, Texas, 79549



### Get the Kids in on the Act

Is your family spending enough time together? Are you looking for fun things to do as a family activity? Try baking together for a change of pace.

Even though kids are famous for the messes they can create, put aside the neatness factor for a while and herd the kids into the kitchen to make special biscuits for a Saturday breakfast.

Thimble Biscuits are sure to hold the attention of young bakers. A simple biscuit recipe not only forms the base of Thimble Biscuits but also teaches basic baking skills to young cooks.

Thin rounds of biscuit dough are rolled out and stacked on top of each other, with the top round having a hole punched in it using a tiny biscuit cutter or, as the name implies, a thimble. The top round holds a spoonful of jelly.

Be sure to serve extra jelly along with the biscuits as the small amount baked in each one is not quite enough to satisfy the true biscuit and jelly fan.

#### Thimble Biscuits

2 cups sifted Martha White Self-Rising Flour  
¼ cup shortening

¾ cup milk

About ¼ cup jam or jelly

Preheat oven to 450°F. Cut shortening into flour until particles are like fine crumbs. Add milk and stir with a fork only until dough leaves the sides of the bowl. Turn dough out onto lightly floured board or pastry cloth; knead just until smooth. Roll dough about ¼-inch thick and cut with floured 2-inch cutter. Place half the biscuit rounds on lightly greased baking sheet. Cut a hole in center of remaining biscuits with a thimble or other small cutter. Stack each layer of biscuits with a small hole on top of biscuits on baking sheet. Fill the holes with about ¼ teaspoon jam or jelly. Bake 10 to 12 minutes or until golden brown.

Makes 12 to 14 biscuits.

Note: If using Martha White All-Purpose Flour, sift 3 teaspoons baking powder and ¾ teaspoons salt with flour.

For additional recipes all made from a basic biscuit dough, write for "Basically Biscuits" at the Martha White Kitchen, P.O. Box 58, Dept. CC3, Nashville, TN 37202.

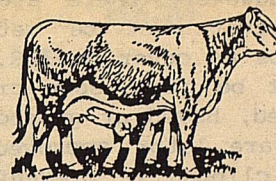

## BIG SPRING LIVESTOCK AUCTION

915/267-5881  
915/267-3664  
915/267-3665

P.O. BOX 102  
Big Spring, Texas  
79720

## The First National Bank of O'Donnell

We want to meet the financial needs of this community.

Come in and visit with us.

We now have safety deposit boxes.  
MEMBER FDIC

**THRIFTWAY**

GREEN SEALS 50

**HOME OWNED & OPERATED BY**  
**JESS & CAROLYN CLAIBORNE**  
**OPEN: 7 AM - 9 PM**

GREEN SEALS 50

WE ACCEPT FOOD STAMPS.

710 N. 4th
Lamesa, Texas



# ASCS NEWS BY Jerry Stone

## "ACTIVELY ENGAGED IN FARMING" AND "PERSON DETERMINATION"

Friday, April 28, 1989 is the final date to submit a form CCC-502 (Farm Operating Plan for Payment Limitation Review). Failure to meet this deadline will result in the producer in question forfeiting all payments and program eligibility for the 1989 program year. In addition you must also designate your permitted entity or entities that are to receive payments on a CCC-501B. Don't miss out, remember Friday April 28, 1989.

## SMALL GRAIN CERTIFICATION

May 1, 1989 is the final date to certify any planted acreage of wheat, barley, oats or other small grain, whether for grain, cover crop or grazing. Operators of farms with a small grain base established are required to certify for history preservation, even if zero acreage has been planted.

Any small grain acreage intended for use as ACR or CU must be certified by the May 1 deadline. The small grain can be left standing in order to volunteer for next season by paying a \$10.00 fee to cover the cost of a farm visit to assure the acreage is not harvested by any means. Disposition of the mature grain can only be accomplished by shredding or plowing under.

## CORN AND GRAIN SORGHUM APPROVED AS COVER ON ACR

Corn or grain sorghum has been approved for a cover crop on ACR acreage. However, there are some additional requirements that must be met before using these program crops as cover on ACR. First of all the acreage, must be close sown or broadcast, must not be harvested, hayed or grazed (even if haying and grazing are later approved on ACR, must be shredded or clipped to prevent grain maturity and last of all you must file a request for approval and pay \$10.00 farm visit fee by the final certification date for spring seeded crops, July 15, 1989.

## LIMITED CROSS COMPLIANCE

Participating farms may not exceed the base of any other program crops plantings on the farm. Exceeding the base for any program crop makes all crops grown on the farm ineligible for program benefits. The only exception is cats.

## AGRICULTURAL CONSERVATION PROGRAM (ACP) SIGN UP

Request for cost/share assistance under the ACP program will be accepted through May 1, 1989. Request should be for practices to be completed in May, June or July. (This includes but is not limited to aerial control of brush).

## FOREIGN INVESTOR

Foreign investors who acquire, transfer or hold interest in any agricultural land are required by law to report such transactions and holdings to the Secretary of Agriculture within 90 days from the date of change. Persons not reporting are subject to penalties.

## TIME IS RUNNING OUT

If you have highly erodible cropland, you must have a conservation plan by December 31, or you will be ineligible for farm program participation until you have a plan approved. Time is running out, so don't let it run OUT on your program benefits.



The single most popular entree in American restaurants is the hamburger.

## Classified

### GENESIS SEAFOOD INC.

Stanton, Texas

### FRESH FROZEN SHRIMP

SIZES: Small to Jumbo  
1 lb. or 2 lb. boxes

Call: Tana May  
856-4419

\*\*\*\*\*

### \*\*\*\*FOUND\*\*\*\*

Lady's gold bracelet.  
Lost at the Barn Dance.  
To claim, call Lisa  
Ludecke, (915)856-4386  
or 4463.

\*\*\*\*\*

### BORDEN COUNTY

### HOUSE FOR SALE

3 bedroom, 2 bath,  
Fireplace  
10 Acres with  
Barns and Arena

Contact: Rex Cox  
915-573-0724 cr  
856-4481

## FACTS

Here are some facts and figures about the economics of old age:

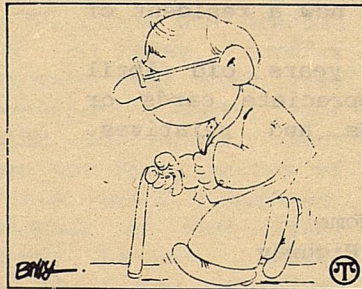

Some 91 percent of all senior citizens receive Social Security benefits; 62 percent depend on it for 50 percent or more of their income; 24 percent depend on it for 90 percent of their income. Most of those are single, older women.

One in five seniors lives in or near poverty. These are economically vulnerable Americans to whom even a small change in income can be a disaster. It's estimated reducing Cost of Living Adjustments (COLAs) would push 200,000 individuals below the poverty line in one year.

According to the U.S. Census Bureau, 26 percent of Americans over the age of 65 have incomes under \$5,000. The 34 percent of older Americans with annual incomes between \$5,000 and \$10,000 get 73 percent of it from Social Security.

## WESTERN SEED & DELINTING Certified Cotton Seed

Paymaster 145,303,404,792	Cotton
Acid Coker 3131,S110,500	Planting
Delinting Terra 383, SR-10,SR-482	Seed
SP-21,SP-215,CAMD-E,CAB-CS	

Hay Grazer Grain Sorghum Wheat

## Wheat & Oats Cleaning

Lamesa, Texas  
RON BUTLER

BUSINESS PHONE  
(806) 872-8896  
(806) 872-5388

RESIDENCE PHONE  
(806) 872-5271

## HOWDY NEIGHBOR -- ★★★

Is your computerized Workhorse on its last leg? Don't Shoot It! For honest and reasonable repairs on V.C.R. V.H.S. players, microwave ovens, DEPENDABLE I.B.M.-Commodore, Apple Computer Sales and Service: See the Pros at L.A.S.E.R. ACADEMY: James and Sean.

### ★★★ L.A.S.E.R. ACADEMY ★★★

1712 25th Street  
Snyder, Tx 79549  
After 5 PM: (915)573-9686

## CASH & CARRY FARM & RANCH STORE

Feeds and Fertilizer  
Pet & Veterinary Supplies  
Boot & Shoe Repair  
Saddlery  
Custom-built Saddles or  
Repair-accessories

If we don't have it  
we'll get it.  
If we can't get it  
we'll build it.

114 South Ave. I  
Post, Texas

Phone 806-495-4128





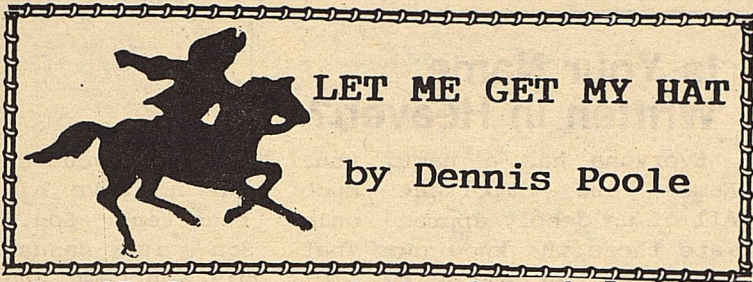

## April Supermarkets Specials Spotlight Vegetables, Fruits & Meats

Good supplies of fresh spring and summer fruits and vegetables should result in consumer savings at supermarkets during April.

A 10% acreage increase in vegetables planting this season should be reflected in food store prices as supplies increase this month.

Growers have increased their production to take advantage of expanding consumption of such popular vegetables as broccoli, cauliflower, peppers and sweet corn.

Making the biggest splash during April will be strawberries. Supplies have been spotty up to now, but beginning this month consumers should see lower priced offerings.

Companion items, including shortcake and whipping cream, will be among April supermarket specials.

Other vegetables now appearing in large supply will be snap beans, cucumbers, squash and sweet corn, arriving fresh from Florida.

April specials also will be featured on carrots, asparagus, celery, spinach and citrus fruits, as harvests of these products continue.

Lower prices for orange juice is indicated for the retail level in April, as world production increases.

April supplies of canned tuna will be the last to reflect a lower duty import tax, and prices will inch upward from May forward. This may be an opportune time to replenish supplies although there will be spot features through the year.

A number of specials will be featured at the meat counter this month.

Beef prices will reflect specials on ground beef, chuck roast, chuck steak and shoulder roast. Some stores also will feature more choice cuts such as roast or steak at a price of 25 to 30 percent below the normal price, so take advantage of these specials.

Poultry prices should provide good buys as well.

Watch for whole broilers on special at 49 cents per pound or below. The leg and thigh combination is still an excellent buy at 29 to 39 cents per pound when brought in quantities of 10 pounds or more. Some smaller turkeys will be featured at 69-79 cents per pound.

Pork products also will continue to be of good value, with all popular cuts being featured during the month.

The opening of the baseball season in early April will cause retailers to promote specials on hot dogs, soft drinks, potato chips and other snack items associated with attending a game.

Retailers will feature specials in their floral sections and other gift sections during the last week of April in observance of Nationals Secretaries Week. "Don't overlook that special occasion."

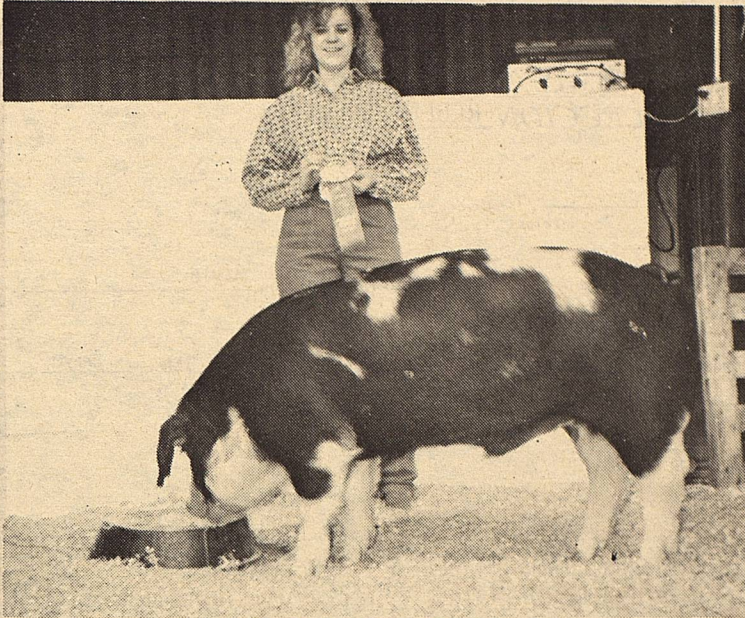

## WEST TEXAS BARROW CLASSIC BREED CHAMPION

Kandy Belew, Borden County 4-H member exhibited her spotted Poland China barrow at the 1989 West Texas Barrow Classic held in Tahoka, Texas, on Saturday, March 25, 1989.

Kandy's barrow was selected as the 1st Heavy-weight Spot and went on to receive Champion Spotted Poland honors.

Kandy exhibited the Champion Spot at the Houston Show and Rodeo in 1989, also.

The West Texas Barrow Classic is an annual event held in promotion of the swine industry. Congratulations to Kandy for her accomplishments

## Pointers For Parents

Camping: Selecting  
A Location

If your youngster likes to be in on the planning, then he or she will enjoy the hunt for a location when choosing a campsite. The first thing you'll need is a good topographic map.



Look for a campsite on high, level ground that's sheltered from the wind.

The U.S. Geological Survey points out that a topographic map tells you where things are and how to get to them. These maps describe the shape of the land and locate such natural and man-made features such as woodlands, waterways and bridges. Here are some tips on selecting a location:

- If you're not staying at a campground, look for a site on high, level ground that is uncluttered and sheltered from the wind.
- The campsite should be at least 200 feet from hiking trails, scenic attractions and water.
- The tent should be pitched in sandy soil that is firm enough to hold the stakes securely but still supply good drainage.

With a good map, which you can find at your nearest map dealer, and a good campsite, your camping vacation should be fun for the entire family.



## SCHOOL LUNCH MENU

April 24 - 28, 1989

Monday	Sloppy Joes Macaroni & Cheese Green Beans Fruit Milk	Salad Bar
Tuesday	Chalupas Shredded Lettuce Buttered Corn Jello Milk	Salad Bar
Wednesday	Sliced Ham Vegetable Salad Peach Crisps Bread Milk	Salad Bar
Thursday	Oven Cooked Chicken Mashed Potatoes English Peas Fruit Hot Rolls Milk	Salad Bar
Friday	Hamburgers with the trimmings French Fries Dessert Milk	Salad Bar



SPRING  
REVIVAL

VINCENT BAPTIST CHURCH  
Vincent, Texas

DR. ROBERT LACEY

Special Music By  
BOBBY BAKER

7:00  
April 26, 27,  
28, 29, 1989

Noon Bible Study  
April 26, 27, 28,



## Security State Bank

Big Spring, Texas

Member F.D.I.C.

1411 Gregg





NOTICE OF TRUSTEE ELECTION  
(AVISO DE ELECCION REGENTES)

To the Registered Voters of Borden County, Texas:  
(A los votantes registrados del Texas)

Notice is hereby given that the polling places listed below will be open from 7:00 a.m. to 7:00 p.m., on May 6

19 89, for voting in a Trustee election, to elect 3 trustees.

(Notifíquese, por las presente, que las casillas electorales sitadas abajo se abrirán desde las 7.00 a.m. hasta las 7.00 p.m. el 6th de mayo de 19 89 para votar en la Elección para elegir tres regentes.)

LOCATION(S) OF POLLING PLACES  
(DIRECCION(ES) DE LAS CASILLAS ELECTORALES)

School District Election Precincts	Polling Places	Election Officers
Box No. 1	Plains Community Center Community of Plains	Clarajane Dyess Presiding Judge Bob Dyess Alt. Presiding Judge
Box No. 2A	Borden County Courthouse South Gail	Jean Taylor Presiding Judge Cindy Ball Alt. Presiding Judge
Box No. 2B	Precinct 2 Election House Vealmoor	Mrs. Pat Porter Presiding Judge Susan Stephens Alt. Presiding Judge
Box No. 3A	Murphy Election House Murphy	Melton Davis Presiding Judge Martha Davis Alt. Presiding Judge
Box No. 3B	Fairview Election House Fairview	Mary Ruth Gray Presiding Judge Cindy Reyes Alt. Presiding Judge
Box No. 4A	Exhibit Building North Gail	Joyce Herridge Presiding Judge Donna Hendricks Alt. Presiding Judge
Box No. 4B	Hurston Lemons, Jr. House Snelling	Jacquelyn Wills Presiding Judge Don Wills Alt. Presiding Judge

Absentee voting by personal appearance will be conducted each weekday at  
(La votación en ausencia en persona se llevará a cabo de lunes a viernes en)

Superintendent's Office - Borden County School

(location) (sitio)  
between the hours of 8:00 a.m. and 5:00 p.m. beginning on April 17, 1989  
(date)  
(entre las 8:00 de la mañana y las 5:00 de la tarde empezando el 17 de abril 1989)  
(fecha)

and ending on May 2, 1989  
(date)  
(y terminando el 2 de mayo 1989)  
(fecha)

Applications for ballot by mail shall be mailed to:  
(Las solicitudes para boletas que se votarán en ausencia por correo deberán enviarse a)

Barbara York  
(Name of Absentee Voting Clerk)  
(Nombre del Secretario de la Votación En Ausencia)  
P. O. Box 95  
(Address) (Dirección)  
Gail, Texas 79738  
(City) (Ciudad) (Zip Code) (Zona Postal)  
Recommended but not required

Applications for ballots by mail must be received no later than the close of business on  
(Las solicitudes para boletas que se votarán en ausencia por correo deberán recibirse para el fin de las horas de negocio el)  
April 28, 1989  
(date) (fecha)

Issued this the 27th day of March, 19 89.  
(Emitida este día 27th de marzo, 19 89)

Is Your Name  
Written in Heaven?

Everyone has a name. Names are important. All of us deeply appreciate those who know our names and can call us by our name.

Does God know your name? Does whether God knows your name make any difference? The Bible tells us that God has a book of names, called the book of life. The Bible, God's Word, tells us that persons whose names are NOT written in the book of life will be separated from God forever (Rev. 20:15). If our names are not in the book of life, Jesus does not know us. Unless our names are written in that book, we will hear Jesus say, "I never knew you: depart from me" (Matt. 7:23). Your name CAN be written in that book today.

Read the following and write your name in the blanks as you read.

"For God so loved the world, and He loves

you. He loves you so much "that he gave his only begotten Son." That Son is Jesus. God's only Son came and died on a cross to save you from your sin (John 3:16).

"That if \_\_\_\_\_ will believe in him (Jesus)." Believe means that, convicted by the Holy Spirit of your sin, you repent by turning away from sin toward God and place your faith in Jesus as Savior and Lord. God forgives you when you place your faith in Him (Acts 3:19). "\_\_\_\_\_ should not perish, but have everlasting life" (John 3:16).

If you do what God's Word says, your name WILL be written in the book of life and you WILL have the abundant life Jesus promised to those who follow Him (John 10:10). The Bible also says, "Whoever shall call upon the name of the Lord shall be saved" (Rom. 10-13). Will you pray right now and ask Jesus to save you?

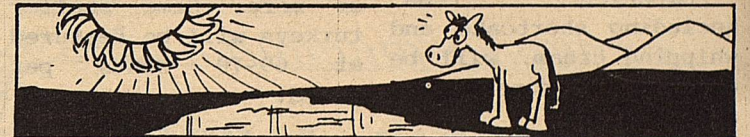

On a sunny summer day, the heat of the sun on one acre of pond can equal the energy of 4,500 horsepower.



Paul & Susie McEntire Luchsinger  
Scheduled to Sing in Gail  
Monday, April 24, at 7:30 p.m. in  
High School Auditorium.  
Reception & Refreshments  
following in School Cafeteria  
FREE ADMISSION