

THE

VOLUME XIV



STAR

Aug. 5, 1987

Serving the Counties of Borden, Dawson, Garza, Howard, Lynn & Scurry

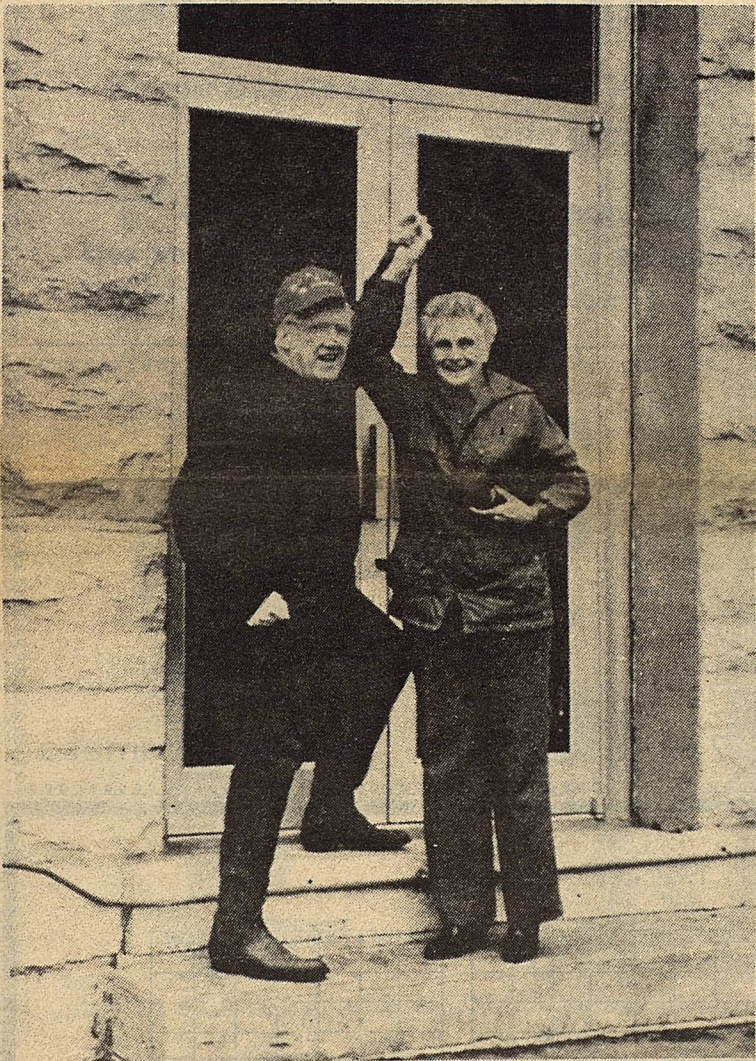

The Davenports, Red and Emily, at the courthouse door in Throckmorton.

Courthouse Odyssey Includes Gail

Red and Emily Davenport's great adventure began in 1983 and nothing's been the same since.

It was then that the Missouri City, Texas couple decided to take their interest in Texas history on the road and visit every county courthouse in the state all 254. Four years

and five scrapbooks later, the task was completed, but not before logging a few thousand miles and meeting many new friends along the way.

While Mr. Davenport took the pictures, Mrs. Davenport was in charge of preparing a small summary of each courthouse to place in the

scrapbook. Information included the construction date of the structure, the date of their visit, and personal observations.

They visited the courthouse in Gail over a year ago. Lynn Herridge showed them around and later sent additional information about the courthouse and jail.

The Davenport's eventually hope to place their scrapbook in some type of depository or museum. They are now considering what new project to tackle next.

"My husband and I just kind of look at each other on weekends and say, "Look, we're going to have to have a new project."

COUNTY HORSE SHOW

The 1987 Borden County Horse Show was held July 28 at the Gail Arena. Ten 4-H'ers competed in very good competition. 4-H'ers, parents and leaders were very instrumental in the success of our 1987 Horse Show.

A word of special appreciation is extended to Randy and Lisa Ogden for providing roping calves; Fannie Flint and C. W. Berryman for furnishing goats; Mike and Susan Stephens, Horse Project

con't to 4



Those attending District 2 are: Amanda Anderson, Dennis Poole, County Agent, Patrick Herridge, Lance Telchik, Cole Vestal, Kasi Poole, Keri and Cody Cox, Clay and Clint Miller, Michael Murphy, Clint Bray, and Seth Vestal. (Not pictured was Brian and Shannon Bond and Jim Evans.)

DISTRICT 4-H TRAP & SKEET SHOOT

District 2 Shoot was held in Lubbock July 24 and 25. There was counties from Dist. 1, Amarillo; Dist. 2, Lubbock; Dist. 3, Wichita Falls and Dist. 6 Midland. There was 45 registered for trap. Borden County had 15 shooters attending. Representing Borden County were Sub. Jr.-Cody Cox, Kurt Hess, Justin Cox, Clay Miller, Seth Vestal, Clint Miller, Jim Evans. Juniors-Amanda Anderson, Clint Bray, Brian Bond, Cole Vestal, Pat Herridge. Seniors-Michael Murphy, Lance Telchik, and Shannon Bond.

The kids shot well con't to 2



Amanda Anderson with awards she won at District 2.

TRAP & SKEET SHOOT

con't from 1
in the skeet competition. The Sub. Jr. 2-man team of Justin and Clint placed 3rd; 3 man team of Cody, Clay and Kurt placed 2nd; Jr. 2-man team of Amanda and Cole placed 2nd; 3-man team of Patrick, Clint, Brian placed 1st. Senior 3-man team of Michael, Lance, Shannon placed 2nd; Individual Division- Amanda placed 5th, Patrick placed 4th and Cole placed 3rd. The Junior cut The J

The competition was stiffer in the trap competition with more shooters competing. In the Junior 2-Man team Cole and Amanda was in a shoot off for 1st place with a 2-man team from Martin County. Amanda and Cole placed 2nd in this division. Individual division Cole placed 6th in trap and Amanda placed 4th. The Junior 3-Man team of Brian, Clint, Patrick placed 2nd.

The High Over-All Division: That is both trap and skeet scores added together to get H.O.A (High Over-All)
HIGH OVER ALL

Sub Juniors-Cody, Clay and Kurt placed 2nd in 3-Man. H.O.A. Junior 3-Man team Brian Clint and Patrick placed 1st H.O.A. Jr. 2-Man Team Cole and Amanda placed 2nd H.O.A.

Amanda was in a shoot off with Cole for High Over All in Dist. II They were trying to win a belt buckle and gun. It was very hard for both of them because they are teammates. Amanda won and she received the trophies. Congratulations goes to her for winning It was a close shoot off and Cole performed well.

The High Point County trophy was added to the Dist. II shoot.

This award is to encourage counties to participate in the shooting program. The more competitors that shoot, the better the chances of getting this trophy becomes. Borden County won this trophy with 341 points. There are ten counties in District II that have shooting sports clubs. Their score for High Point County were: Lubbock, 11 points; Cochran and Lamb, 12 points; Palmer, 22 points; Crosby / points; Briscoe 53

points; Terry, 54
points; Castro, 89
points; Hale, 102
points; Borden, 341
points.

LEGAL NOTICE

TO WHOM IT MAY CONCERN

This notice of the Borden County Independent School District Budget Hearing is hereby given that a public hearing of the proposed school budget for the 1987-88 school year will be held in the Borden County School Cafeteria in Gail, Texas on August 17, 1987 at 8:00 p.m. in accordance with Article 6252-17 of the Vernon's Texas Civil Statutes.

The budget as prepared will be acted upon by the Board of Trustees of the Borden County School District.

At the conclusion of such hearing and in a separate item of business from the budget hearing, the Board will pass a resolution to adopt the intended tax rate for the 1987-88 school year. By Order of the Board of Trustees Borden County Independent School District
Jon Monger, Secretary

MARTIN COUNTY SHOOTING CONTEST

There were 6 shooters that went to the Martin County Shoot Saturday, July 18. They were Justin Cox, Amanda Anderson, Clint Bray, Cole Vestal, Patrick Herridge, and Lance Telchik.

This shoot placed only individuals and Borden County's team shot well. The competition the team has had this year has helped them develop skills. They have placed high in the shoots, and improving every time they attend meets. Borden

County is proud of these young people. Trap Junior- Clint placed 6th. Amanda placed 4th. Skeet Junior-Cole placed 5th and Amanda placed 4th. Skeet Senior-Lance placed 5th.

Thanks to all the adult leaders that have participated this year. Without this help and interest, it would not have been as successful.

-s- Thanks,
Kent and Ollie Holmes.

WHITE FUNERAL HOME

"We care for yours as we would have ours cared for"

O'DONNELL

TAHOKA

510 8th

428-3313

1821 Main

998-4433

Owners-Billie & Donnie Everett, Gail, Tx



Visit Our Deli

Party Trays

Pastries

Custom Cakes

710 N. 4th

Lamesa

The Borden Star
Publication No. 895520
(USPS 895-520)
Publication No. 895520

Editor
Barbara Anderson

Published weekly, except for Christmas and New Years, on Wednesday at Gail, Borden County, Texas 79738, Box 137, Kincaid Street, Second Class postage paid at Gail, Texas.

Any errors that we make reflecting on the reputation or standing of any Firm, Corporation, or individual that may appear in the columns of the Borden Star will be gladly corrected when called to the attention of the staff.

Subscription Rates:
\$8.00 per year

Borden Star Owners
James McLeroy, Barbara Anderson, Doris Rudd, Pat Porter, Bob Dyess, Edna Miller, Ruth Weathers, Mrs. Nathan Zant, Sonny Tucker, Eddie Simer, Loreen Jones, Martin Parks, Dan Turner, Lela Porter, and Marge Toombs.

School Calendar 1987-1988

1987						
SUN	MON	TUES	WED	THURS	FRI	SAT
1	2	3	4	5	6	7
8	9	10	11	12	13	14
15	16	17	18	19	20	21
22	23	24	25	26	27	28
29	30					
2nd Six Weeks - 30 days						
November 1987						
SUN	MON	TUES	WED	THURS	FRI	SAT
1	2	3	4	5	6	7
8	9	10	11	12	13	14
15	16	17	18	19	20	21
22	23	24	25	26	27	28
29	30					
2nd Six Weeks - 30 days						
December 1987						
SUN	MON	TUES	WED	THURS	FRI	SAT
1	2	3	4	5	6	7
8	9	10	11	12	13	14
15	16	17	18	19	20	21
22	23	24	25	26	27	28
29	30					
2nd Six Weeks - 30 days						
January 1988						
SUN	MON	TUES	WED	THURS	FRI	SAT
1	2	3	4	5	6	7
8	9	10	11	12	13	14
15	16	17	18	19	20	21
22	23	24	25	26	27	28
29	30					
3rd Six Weeks - 29 days						
February 1988						
SUN	MON	TUES	WED	THURS	FRI	SAT
1	2	3	4	5	6	7
8	9	10	11	12	13	14
15	16	17	18	19	20	21
22	23	24	25	26	27	28
29	30					
4th Six Weeks - 29 days						
March 1988						
SUN	MON	TUES	WED	THURS	FRI	SAT
1	2	3	4	5	6	7
8	9	10	11	12	13	14
15	16	17	18	19	20	21
22	23	24	25	26	27	28
29	30	31				
5th Six Weeks - 29 days						
April 1988						
SUN	MON	TUES	WED	THURS	FRI	SAT
1	2	3	4	5	6	7
8	9	10	11	12	13	14
15	16	17	18	19	20	21
22	23	24	25	26	27	28
29	30	31				
5th Six Weeks - 29 days						
May 1988						
SUN	MON	TUES	WED	THURS	FRI	SAT
1	2	3	4	5	6	7
8	9	10	11	12	13	14
15	16	17	18	19	20	21
22	23	24	25	26	27	28
29	30	31				
6th Six Weeks - 29 days						
1988						
SUN	MON	TUES	WED	THURS	FRI	SAT
1	2	3	4	5	6	7
8	9	10	11	12	13	14
15	16	17	18	19	20	21
22	23	24	25	26	27	28
29	30	31				
6th Six Weeks - 29 days						

⊗ Teacher Workday ⊗ Teacher Inservice ○ Holiday △ End of Six Weeks □ End of Semester
⬡ Bad Weather Day

Scripture Corner

"Rejoice in the Lord always. I say it again Rejoice!

Let your gentleness be evident to all. The Lord is near.

Do not be anxious about anything, but in everything, by prayer and petition, with Thanksgiving, prevent your request to God and the peace of God, which transcends all understanding, will guard your heart and your mind in Christ Jesus."

Philippians 4 4-7

"No eyes have seen, no ear has heard, no mind has conceived what God has prepared for those who Love Him."

1st Corinthians, Chap. 2 Verse 9

PSYCHOLOGY

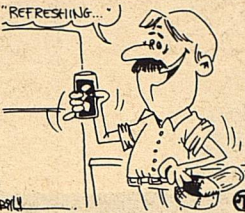

Cool it. If a tough day at work and a tougher commute home has you too hot under the collar to greet your family with the proper warmth you might like to stop off at the refrigerator first and refresh yourself with a long cool glass of iced tea. Even without sugar it could be enough to sweeten your disposition to the one they're used to.

Branon Funeral Home

Service in this area since 1922.

Phone: 872-8335

403 N. Austin - Lamesa

PUBLIC NOTICE

Notice of 1987 Effective Tax Rate for BORDEN COUNTY I.S.D.

The purpose of this notice is to inform you about your taxes. The 1987 effective tax rate is a tax rate that would levy the same amount of operating taxes the taxing unit levied last year on property taxed in both years, plus the amount the unit needs to pay certain long term debts this year. The rate is calculated as follows:

1986 maintenance & operations tax levy: \$ 1,518,275
 Less taxes levied to recoup 1985 appraisal roll errors and adjustments for lost value: \$ -0-
 Equals adjusted 1986 maintenance & operations levy: \$ 1,518,275

1987 total tax base: \$ 330,686,553
 Less adjustments for value of new property: \$ 81,451
 Equals adjusted 1987 tax base: \$ 330,605,102

The adjusted 1986 levy divided by the adjusted 1987 tax base and multiplied by 100 equals the effective maintenance & operations tax rate: \$.42333 /\$100

Plus rate to correct for appraisal roll errors: + \$ -0- /\$100

Plus rate needed to pay debts and obligations: + \$ -0- /\$100

Equals 1987 effective tax rate: \$.42333 /\$100

1987 effective tax rate: \$.42333 per \$100 of value
 The maximum rate the governing body can adopt without publishing notices and holding a hearing is: \$.43602 per \$100 of value
 The maximum rate the governing body can adopt before taxpayers can initiate rollback petitions is: \$.45719 per \$100 of value

This notice contains a summary of the calculations used to determine this year's effective tax rate. You can inspect the full calculations at the Superintendent's office at the Borden County Schools.

SCHEDULE A: Unencumbered Fund Balances

This taxing unit estimates that the following balances will be left in the unit's accounts at the end of the fiscal year. These balances are not encumbered by a corresponding debt obligation.

Type of Fund	Balance
Maintenance and Operation	\$650,000

SCHEDULE B: 1987 Debts Paid From Property Taxes

This taxing unit estimates that the unit will pay the following amounts out of property tax revenues for long-term debts that are secured by property taxes.

Description of Debt	Principal or Contract Payment to be Paid	Interest to be Paid	Other Amounts to be Paid	Total Payment
Total Amount Required for 1987 Debt Service	\$ -0-			
Less Amount That Will Be Paid From Funds Listed in Schedule A	\$ -0-			
Total To Be Paid from Property Taxes This Year	\$ -0-			
Amount Added in Anticipation That the Unit Will Collect Only % of its Taxes in 1987	\$ -0-			
Total Debt Tax Levy	\$ -0-			



Come In and See Our New Fall Merchandise Arriving Daily

Organically Grown
 Lee
 Sunset Blues

Zena
 Bee Weare
 Rocky Mountain

Summer Clearance Sale Continues
 Values Up to 50% Off



Western Wear

College Heights
 Shopping Center

HORSE SHOW

con't from 1

Leaders, Lisa Ludecke for her donation to assist in paying for year end awards; Larry Smith for furnishing the tractor and tandem disc to plow the arena and to Dorothy Browne for assisting with bookkeeping tasks.

Tuesday nights placings and High Point buckle winners are listed below:

Pee Wee Division

Western Equitation

1. Corey Cox
2. Carey Cox
3. Grant Key
4. Jana Himes
5. Shawna Jo Braswell

Poles

1. Corey Cox
2. Grant Key
3. Jana Himes
4. Carey Cox

Goat Hair Pulling

1. Grant Key
2. Shawna Jo Braswell
3. Corey Cox
4. Jana Himes
5. Carey Cox

Barrels

1. Shawna Jo Braswell
2. Jana Himes
3. Corey Cox
4. Grant Key
5. Carey Cox

Flags

1. Shawna Jo Braswell
2. Grant Key
3. Corey Cox
4. Carey Cox
5. Jana Himes

Junior Division

Western Equitation

1. Shayne Hess

2. Jill Voss
3. Kurt Hess

Barrels

1. Kelly Jo Ogden
2. Jill Voss
3. Kurt Hess
4. Shayne Hess

Poles

1. Kelly Jo Ogden
2. Kurt Hess
3. Jill Voss
4. Shayne Hess

Goat Tying

1. Shayne Hess
2. Kelly Jo Ogden
3. Kurt Hess
4. Jill Voss

Flags

1. Kelly Jo Ogden
2. Shayne Hess
3. Jill Voss
4. Kurt Hess

Breakaway Roping

1. Kurt Hess
2. Shayne Hess

Senior Division

Goat Tying

1. Brian Bond

High Point winners over the 1987 summer 4-H Horse Project received a Montana Silversmith Buckle with stones. They were as follows:

HIGH POINT PEE WEE:

Shawna Jo Braswell
1st Runner Up: Jill Voss

High Point Junior:

Shayne Hess
1st Runner Up Junior:
Jill Voss

High Point Senior:

Brian Bond

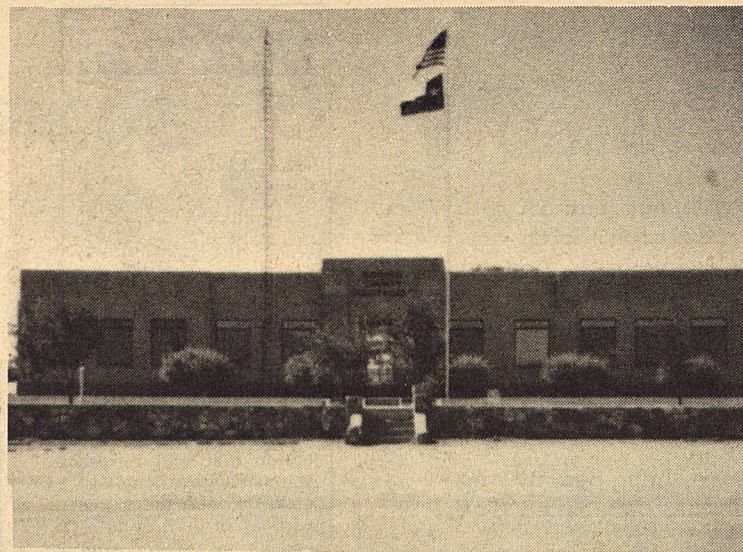

BORDEN COUNTY COURTHOUSE AMONG THOSE COURTHOUSES FEATURED IN ODYSSEY BY RED AND EMILY DAVENPORT.

RANCHING PRODUCTS AVAILABLE BY LOCAL RANCHER

Stock raisers needing ranching supplies—particularly animal health care products—have a new business offered to them. Canon Supply, located in the Snyder Steel & Supply building on the Lamesa Highway.

A grand opening was held Monday.

Manager Terry Canon Cheatham of Borden County said in addition to the animal health care products, Canon Supply has Acco Feed, tack, roping and barrel-racing equipment, supplies for show animals, fencing materials and other ranching supplies.

"There are a lot of cattle being raised in this area, even by farmers," Mrs. Cheatham said. "There was especially a need for the

animal health line."

She noted that Acco Feed offers prize money for 4-H Club and FFA members whose animals win show prizes.

The owner of Canon Supply is Joe Canon, Mrs. Cheatham's father, who owns Snyder Steel & Supply and ranches in Borden and Dawson counties.

COSMETOLOGY CLASS REGISTRATION

Snyder--Applications are now being accepted for the cosmetology class starting Sept. 1 at Western Texas College.

Students enrolling in the September class are to schedule personal interviews with Judy Border, instructor on June 15, and they are to complete the necessary forms before their interview. To begin registration, students go first to the Student Services

offices in the WTC Administration Building.

Students receive 1,500 hours of training in a 12-month period. Those who successfully complete the course are eligible to take the state Board of Cosmetology examination for licensing.

Information about the cosmetology program and registration can be obtained by calling the college at 915 573-8511.

CLASSIFIED

LAWN MOWING

Call Brian and Shannon Bond- 856-4427

FOR SALE

DP WEIGHT MACHINE with bench and all the attachments.

Call Jo 915-573-7890

FOR SALE

Two bedroom house for sale. Will finance. Fran Bennett (806) 747 7360

FOR SALE

Crocheted Collars for Sale. Call Jane at (439-6611).

LABOR DAY WEEKEND ROPING

Saturday Sept. 5 and Sunday Sept 6

Saturday-September 5
B Roping

3 for \$30 Progressive After 1
Enter 9:00 A.M. Start Roping 10:00 A.M.
Books will close after 40 teams Run
Limit Entrys to 6 times
BOTH TEAMS MUST DALLY!

Sunday-September 6
2 Ends Over 40
80 Year Old
90 Year Old

3 for \$24 Progressive After 1
Enter at 12:00 A.M. Rope at 1:00 P.M.
HEADER MUST DALLY!

CONCESSION STAND

To Benefit Borden County Junior Livestock Association
Bar-B-Que Homemade Ice Cream Cokes Tea
Coffee

EMS NEWS

DONATIONS

Ray, Gwen and Cole Herring

MEMORIALS

In Memory Of
LEO BEAVER
Mr. and Mrs. O. D. Jackson

In Memory Of
VIRGIL CLARK:
Mr. and Mrs. O. D. Jackson

In Memory of
ELMA SMITH

Lela Porter
Jim and Joyce Smith
Ricky, Sandra, Mandy and
Linsey Cunningham
Mary Sanders
Mr. and Mrs. O. D. Jackson

In Memory Of
GUY VAUGHAN:
Mr. and Mrs. Jeff
Lackey
Ross, Sarah and Jason
Sharp
Mr. and Mrs. O. D. Jackson.

The First National Bank - of O'Donnell

We want to meet the financial needs of this community -

Come in and visit with us

We now have safe deposit boxes.
MEMBER FDIC

By Dennis Poole

TEST SOILS NOW FOR FALL WHEAT

With planting time for fall wheat and other small grains rapidly approaching, farmers need to collect soil samples for a reading on nutrient requirements. Those nutrients can then be incorporated into the soil during final seedbed preparation.

Soil incorporation or knifing of fertilizer nutrients into a moise seedbed is important to reduce nitrogen volatilization losses associated with surface applied urea or urea-containing fertilizers. It also allows placement of nonmobile nutrients such as phosphorus into the higher moisture and more active root zone of plants.

A soil test is still the best way to determine fertilizer needs. The amount of a given nutrient to apply depends on the level of that nutrient in the soil. crop residue levels, cropping history, available moisture, grazing practices and management schemes. A soil test will determine the amount of residual nitrate-nitrogen in the soil and will reduce nitrogen recommendations by that amount, resulting in a direct savings to the farmer.

RESPECT THE PTO

The power-take-off permits you to harness the power of your tractor engine to drive a variety of machines. However, you and others must respect the PTO driveline's potential for causing injury.

These safety tips may prevent PTO-related injuries:

- Keep all PTO shielding, including the master shield, in place when operating.
- Repair or replace damaged or missing

Producers who have not yet made a final decision to plant wheat on a particular field this fall, but who wish to leave the door open to plant cotton, sorghum or corn later in the spring, should submit a soil sample now and request fertilizer recommendations for these crops as well. Fertilizer recommendations for each of the crops can then be used to make cropping decisions.

The Extension Service Soil Testing Laboratories at College Station and Lubbock will analyze soil samples and make fertilizer recommendations. New automated laboratory equipment and computerized integration and reporting of soil test results have improved speed and precision. However, soil test recommendations are no better than the quality of the soil sample analyzed. Therefore, soil samples should be collected which are truly representative of the field being tested.

Information on properly collecting and submitting a soil sample, along with fees involved, can be obtained from the local county Extension office.

shields.

--Stay safely away from unshielded moving parts. Watch your step when walking or working near a running machine.

--Stop the PTO when dismounting to attend to operating problems.

--Keep children and non-workers safely back.

--Wear well-fitting work clothing with no loose ends to catch on or be caught by machinery.

People in ancient times thought that stars were tiny lights on the inner side of a great, hollow globe.



PAM MINICK

Pam Minick is 1 of 4 AJRA commentators

For the nationally televised live broadcast of the AJRA National finals Aug. 15, four commentators will offer both color and commentary, to include

Pamela Minick, a former Miss Rodeo America and women's world champion calf roper.

She will be joined in the booth by Donh Gay, J. C. Trujillo and Roy

Cooper.

Minnick is a former Miss Rodeo America, winning her crown in 1973. She was also a world champion calf roper in 1982.

She has appeared in several commercials and television programs including the NBC mini series "The Sacketts," She was also in a 1980 CBGS movie, "Rodeo Girl."

Since 1976 she has functioned as a sports commentator giving play-by-play comments for numerous rodeos and interviews. Her latest appearance as a rodeo commentator was at the Fort Worth Stock Show.

Minick is a private pilot, is interested in all sports and is an expert horsewoman and stunts rider.

She has been trained at the Conrad Film Actor's Workshop in Los Angeles, Calif. and the On Camera and Voice Workshops in Pheonix, Ariz.



FORMATION OF "POPCORN" CLOUDS FORMED OVER GAIL RECENTLY. (Photo by Ross Sharp)



"TORNADO CLOUD" North of Gail about 3 weeks ago. This is the cloud that dumped up to 6 inches of rain in parts of Borden County. (Photo by Ross Sharp).

AJRA FINALS

August 11-15, 1987 in the Scurry County Coliseum at 8:00 p.m. nightly.

(Tuesday thru Saturday)

Local boys and girls will be competing.

COME JOIN THE FUN!!!

LEGISLATION PENALIZES FOREIGN FIRMS

Congressman John Bryant has co-authored legislation which would penalize two foreign companies--Toshiba of Japan and Kongsberg Vappenfabrik of Norway--which "severely compromised the national security of the United States through illegal sales to the Soviet Union".

Toshiba and Kongsberg--in violation of inspection procedures set forth by the Coordinating Committee for Export Control which monitors exports of strategic goods to communist countries--sold state of the art submarine propeller technology to the Soviet Union. The companies, which profitted greatly from the sales, falsified documents in applying for export licenses in order to avoid inspection procedures for shipments to communist countries.

The new propellers, much quieter than those currently in use on Soviet submarines, will make detecting them with our sonar underwater sensing devices much more difficult. It has been estimated that it may cost the United States as much as \$30 billion to recapture current American submarine superiority.

"As a result of the greed of these companies and their insensitivity to the security of the free world, the Soviet Union will now be able to maneuver their submarine-based nuclear missiles to within ten minutes'

flying time of U. S. targets," Bryant said.

"The Norwegian and Japanese businessmen responsible for this travesty deserve to go to jail, but unfortunately these foreigners are probably beyond the reach of U.S. law enforcement," said Bryant. "While the legislation I have co-sponsored does not fully express my outrage at this drastic breach of our defenses, it will at least penalize the companies which profitted from the

sale in the place where they are sure to feel it--their corporate pocketbooks."

The legislation Bryant has cosponsored would prohibit all imports to the United States from Toshiba and Kongsberg Vappenfabrik--absolutely with no ifs, ands, or buts--for five years.

The technology and equipment the firms illegally sold to the Soviets include sophisticated milling machines, computers, and computer programs.

WESTERN SEED & DELINTING

Certified Cotton Seed

COTTON
PLANTING SEED

Paymaster 145, 303, 404, 792
Coker 3131, S110, 500
Terra 383, SR-10, SR-482
SP-21, SR-215, CAMD-E
CAB-CS

ACID
DELINTING

Wheat
Grain Sorghum
Hay Grazer

Wheat & Oats Cleaning

LAMESA, TEXAS
RON BUTLER

BUSINESS PHONE
(806) 872-8896
(806) 872-5388

RESIDENCE PHONE
(806) 872-5271

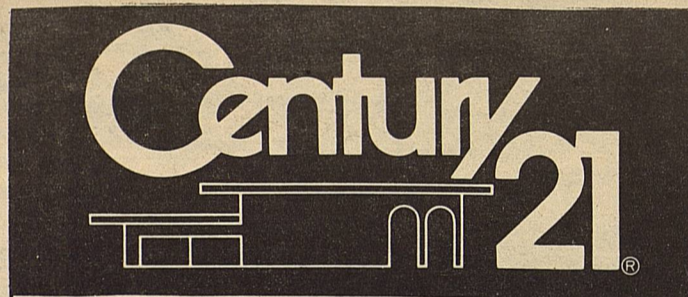

ALDRIDGE REALTORS

206 North Austin

Lamesa, Texas 79331-5430

806 872-2545



RESIDENTIAL COMMERCIAL

FARM & RANCH

® and ™—trademarks of Century 21 Real Estate Corporation. Equal Opportunity Employer.
EACH OFFICE IS INDEPENDENTLY OWNED AND OPERATED.



THE FIRST NATIONAL BANK

The Symbol of Banking in Big Spring



FULL SERVICE BANKING

Member F.D.I.C.

400 Main Street

267-5513

BIG SPRING, TEXAS

UNDERGOING FACELIFT

BIG SPRING LIVESTOCK AUCTION
P.O. BOX 102
BIG SPRING, TEXAS 79720

OWNERS

Randell Sherrod
J. E. Airhart
Gayland Airhart
Quinton Airhart
Alex Fry

Donald Airhart-General
Manager
Debra Borchardt-Office
Manager

915 - 267 - 5881
915 - 267 - 3664
915 - 267 - 3665

PUBLIC NOTICE

Notice of 1987 Effective Tax Rate for Borden County

The purpose of this notice is to inform you about your taxes. The 1987 effective tax rate is a tax rate that would levy the same amount of operating taxes the county levied last year on property taxed in both years, plus the amount the unit needs to pay certain long term debts this year. The rate is calculated as follows:

	General Fund	Farm-to-Market/ Flood Control Fund	Special Road/Bridge Fund
1986 maintenance & operations tax levy:	\$ 731,761	\$ - 0 -	\$ - 0 -
Less taxes levied to recoup 1985 appraisal roll errors and adjustments for lost value:	\$ - 0 -	\$ - 0 -	\$ - 0 -
Equals adjusted 1986 maintenance & operations levy:	= \$ 731,761	\$ - 0 -	\$ - 0 -
1987 total tax base:	\$ 310,022,278	\$ - 0 -	\$ - 0 -
Less adjustments for value of new property:	\$ - 93,951	\$ - 0 -	\$ - 0 -
Equals adjusted 1987 tax base:	= \$ 309,928,277	\$ - 0 -	\$ - 0 -
The adjusted 1986 levy divided by the adjusted 1987 tax base and multiplied by 100 equals the effective maintenance & operations tax rate:	\$.23610 /\$100	\$ - 0 - /\$100	\$ - 0 - /\$100
Plus rate to correct for appraisal roll errors:	+ \$ - 0 - /\$100	\$ - 0 - /\$100	\$ - 0 - /\$100
Plus rate needed to pay debts and obligations:	+ \$ - 0 - /\$100	\$ - 0 - /\$100	\$ - 0 - /\$100
Equals 1987 effective tax rate for this tax:	= \$.23610 /\$100	\$ - 0 - /\$100	\$ - 0 - /\$100

1987 county effective tax rate:	\$.23610	per \$100 of value
The maximum rate the governing body can adopt without publishing notices and holding a hearing is:	\$.24318	per \$100 of value
The maximum rate the governing body can adopt before taxpayers can initiate rollback petitions is:	\$.25012	per \$100 of value

This notice contains a summary of the calculations used to determine this year's effective tax rate. You can inspect the full calculations at Borden County Courthouse, Office of County Judge.

The Borden County Tax Rate for 1988 will be \$.195 per \$100 of value, unchanged from the 1987 rate.

SCHEDULE A: Unencumbered Fund Balances

This taxing unit estimates that the following balances will be left in the unit's accounts at the end of the fiscal year. These balances are not encumbered by a corresponding debt obligation.

Type of Fund	Balance
General	\$ 89,697.54
Officer Salary	13,514.97
Permanent Improvement	34,873.57
Road & Bridge	33,314.15
Precinct No. 1	61,020.97
Precinct No. 2	74,878.36
Precinct No. 3	176,693.05
Precinct No. 4	38,340.93

SCHEDULE B: 1987 Debts Paid From Property Taxes

This taxing unit estimates that the unit will pay the following amounts out of property tax revenues for long term debts that are secured by property taxes.

Description of Debt	Principal or Contract Payment to be Paid	Interest to be Paid	Other Amounts to be Paid	Total Payment
Total Amount Required for 1987 Debt Service	\$ - 0 -			\$ - 0 -
Less Amount That Will Be Paid From Funds Listed in Schedule A	\$ - 0 -			\$ - 0 -
Total To Be Paid from Property Taxes This Year	\$ - 0 -			\$ - 0 -
Amount Added in Anticipation That the Unit Will Collect Only 97 % of its Taxes in 1987 +	\$ - 0 -			\$ - 0 -
Total Debt Tax Levy	\$ - 0 -			\$ - 0 -

SCHEDULE C: Indigent Health Care Expenses (Counties with indigent health care expense only)

Total Required Expense to be Paid from 1987 Property Taxes	\$ - 0 -
Less Amount Impaired Last Year in 1986 Property Taxes	\$ - 0 -
Less State Reimbursement Expected This Year	\$ - 0 -
Net Increase for Required Services	\$ - 0 -

fashions

Simplicity®



Sew It For Fall

The pictured ultra-feminine dress (view 2) features a 6 inch triangular lace applique collar, skirt gathered to the waistline seam, back zipper and puffed sleeves with button cuffs. View 1 with long sleeves has con-

trast under collar. Sew them both with soft fabrics: broadcloth, challis, damask, crepe de chine, or tissue faille.

An Asprin A Day

Recent research has revealed an important new use for an old medicine. Scientific studies show that taking one or two aspirins a day can help to prevent a second and possibly a first heart attack.

As a result, many doctors now prescribe aspirin therapy as a preventive measure because aspirin increases the ability of the blood to stay fluid like an anti-coagulant. In fact the U.S. Surgeon General, Dr. C. Everett Koop, who himself takes an aspirin a day, supports this use of aspirin. Dr. Koop recommends aspirin for heart attack prevention for anyone in their 40s and older.



LET ME GET MY APRON

Home Economics News

BY DENNIS POOLE, COUNTY AGENT AG.

WHEN BUGS BITE

College Station-- Insect stings and bites are usually annoying and mildly painful, but in some cases they can be dangerous.

"Few people have extreme reactions to bug bites and stings. Yet for the few who are allergic, reactions can be quite severe."

"Unfortunately, most people don't know they're allergic until they're bitten, so it's important to recognize and understand the difference between a local and systemic reaction. "Local reactions may cause swelling and redness at the site of the sting or bite. Systemic reactions are far more serious and involve the entire body."

Symptoms of systemic reactions include dizziness, shock, fainting, wheezing, hives, a tightness in the chest, and facial swelling.

In the case of a systemic reaction, the specialist recommends you call the local poison control center, or immediately take the victim to the nearest hospital emergency room.

To prevent stings and bites, we suggest the following:

- *Always wear shoes outside
- *Avoid wearing bright colored and floral print clothing, and

shiny jewelry which attract insects' attention. Wear long sleeved shirts and pants whenever possible.

*Keep picnic areas free of garbage. Spray garbage containers with insecticide and close the lids tightly.

*Avoid wearing perfume or cologne, or using scented soaps. Their odors may attract insects.

*Use insect repellent, preferably a brand containing diethyltoluamide which will not harm your skin.

*If an insect lands on you, don't move. If you are attacked by a swarm of insects, run indoors, into water, or into a wooded area.

*When you notice an insect nest on your property, treat it promptly with appropriate insecticides.

Most people can use simple home remedies to treat insect bites. However, those who are allergic should bring an emergency sting treatment kit along when they're planning to be outside for extended periods of time.

"Insect stings and bites are usually annoying and somewhat painful, and in a few cases are very dangerous. The best way to stay out of danger is to avoid the bites, and understand what course of action to take if a violent reaction occurs."

For Women

Women Smokers: On The Increase

It's a fact: For the first time in over 50 years, the number of American women who die from breast cancer. The reason, say doctors

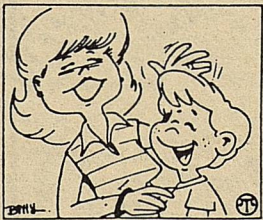

An end to smoking: The beginning of a healthier life for women and their children.

More women smoke. More women smoke.

Surveys show smoking is increasing among women in their early 20s. The gap between male and female smoking continues to narrow. Many women, it seems, are not aware of the following facts and figures:

-Smoking during pregnancy increases the risk of stillbirth and miscarriage. Premature births are 20 percent more common in women smoking at least one pack of cigarettes a day.

-The children of parents who smoke have an

increased frequency of respiratory infections.

Many women who want to quit smoking are helped by a nicotine-containing chewing gum, available only by prescription. It helps the body get over its craving for nicotine while substituting for the habit of handling, lighting and smoking cigarettes. The gum is contraindicated in women who are or may become pregnant, in nursing mothers and in certain other conditions. Ask your doctor if you are a candidate.

We're proud to be a part of the area since 1905

Snyder National Bank

This is your Bank

Member FDIC

1715 25th
573-2681

TOP DOLLARS PAID

For Oil and Gas Minerals

Producing and Non-Producing

Write: MINERALS P. O. Box 7522,

Midland Texas 79708

Or Call: (915) 684-4110

Grand Opening

Monday, Aug. 3rd thru Friday, Aug. 7th

Register For

Grand Opening Door Prizes

Representatives In Store

Tues. & Wed.

Ranch Quality Performance Tack

Horse & Mule 50 lb. Sack \$4.50 Reg. \$5.11
SPECIAL

•ACCO Feeds •Pfizer •Cutter

CHEM-TAC REP.

•B&D Distributing

(Oklahoma Wire & Leon Valley Portable Corrals)

Owner Joe M. Canon

Manager: Terry Canon Cheatham

Livestock Show Equipment
& Supplies

CANON'S

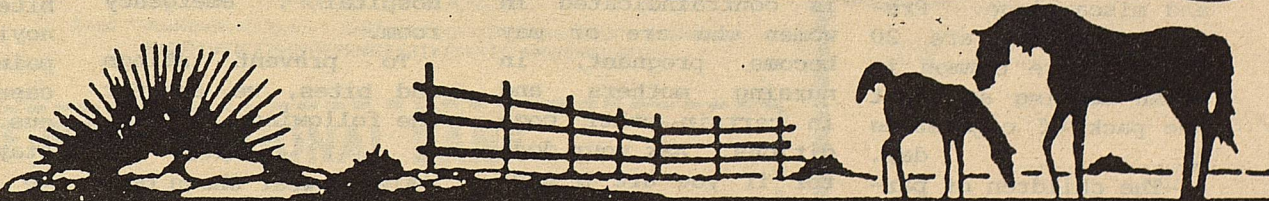

Pet Supplies

SUPPLY, INC.

Animal Health
- Coral