

**Ashmore & Associates**  
 1224 North Hobart  
 NBC Plaza 2, Suite 11  
 Pampa, TX • 806-668-7081  
 www.ashmoreassociates.com

INSURANCE AGENCY, LLC

AUTO • HOME • RV • BOAT  
 ANTIQUE & COLLECTIBLE AUTO  
 MOTORCYCLE • RENTERS  
 CROP • FARM/RANCH  
 WORKERS COMP.  
 COMMERCIAL  
 LIFE/HEALTH

  
 Jim Bruton

**DC**  
 \*\*\*\*\*ORIGIN MIX'D NOC 798  
 0000471 12/31/2008  
 HERITAGE MUSEUM  
 4049 21ST AVE SW  
 O'DAR RAPIDS, LA 52484 6389

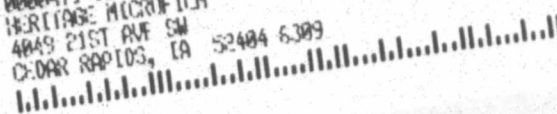

**PANGSTONE**  
 & CARD  
 TED

**West Texas Landscape**  
 120 S Hobart St • 669-0758 • Mon-Sat 9am-5pm

**Need A Green Thumb?**  
 Let us help you pick out the best plants for your garden beds.

# The PAMPA NEWS

Tuesday, June 16, 2009 Volume 105 • No. 9 50¢ Daily • Weekend \$1.50

**By Request**  
 We've extended our  
**"May Special" thru June!**  
 Free carpet pad with  
 any installed  
 carpet purchase  
 Free whole house  
 carpet cleaning  
 with any installed  
 ceramic or  
 laminate purchase  
 of 100 sq. ft. or more

**The Floor Store**  
 2110 Perryton Parkway  
 665-4455

**CHILDERS BROTHERS INC.**  
**HOUSE LEVELING**

Uneven Floors  
 Floor Bracing  
 Cracks In Bricks  
 Sticking Doors & Windows  
 Interior Wall Cracking  
 FREE ESTIMATES  
**1-800-299-9563**  
 www.childersleveling.com

**FREE**  
**INSTALLATION**  
**WITH**  
**CARPET**  
**PURCHASE**

**ONE STOP FLOORING**  
 1533 N. HOBART  
 MONDAY-FRIDAY 9-5  
 SATURDAY 11-5

**Texas**  
**FURNITURE**

PROUDLY SERVING PAMPA SINCE 1932  
 1415 N. HOBART • 806-665-1623  
 MONDAY-SATURDAY 9:00-5:30

M#10341 • LICENSED • INSURED  
**BOB'S PLUMBING**  
 PAMPA, TEXAS  
**806-669-1940**  
 CELL# 806-584-0809  
 HOURS MON-FRI 8-6 • SAT 8-12  
 EMERGENCY ANYTIME  
 OWNERS: BOBBY FAIRES / DUECE FAIRES

**Sentry Self Storage**  
 24 hr Controlled Access  
 24 hr Video Surveillance  
 Personal & Commercial  
 665-1000

**The Furniture Dr.**  
 Let the Furniture Dr.  
 breathe new life into  
 your old furniture.  
 898-1520  
 669-3643  
 516 E. Tyng

**AMMONS**  
 CONSTRUCTION

Custom Homes • Roofing • Window Replacement  
 Remodeling and Additions • Siding  
 ammonsconstruction.com 806-669-7777

**Vision**  
 COMPUTER SERVICES  
 ihavecomputerproblems.com  
**806-665-HELP(4357)**  
 Combs-Worley Building  
 120 W Kingsmill Ave  
 Suite 303

**M & H Leasing**  
**TOP OF TEXAS**  
**FLC**

"The Great Trumpet"  
 -- Isaiah 27:13  
 1945 N. Hobart • 665-2061

## UNEARTHING OUR PAST



Only a few feet away from his truck, Ken Fields' metal detector let out a scream indicating something below the surface of the earth at an archeological site near Perryton. staff photo by **David Bowser**

## Locals digging annual field school

**BY DAVID BOWSER**  
 dbowser@thepampanews.com

**WOLF CREEK** - The sun was an orange ball on the horizon as a stream of cars, trucks and SUVs caravanned out of the Lake Fryer campgrounds headed west toward almost a dozen archeological sites spread over two counties.

Richard Mackie of Pampa met his crew beneath the flags at the main entrance of to the lake's park. They would be headed east. It was Sunday morning and the annual Texas Archeological Society's field school was begin-

ning its second full day of work. "This is the fourth time we've had them at Wolf Creek," said Danny Witt, who works for Harold Courson, the Perryton oilman and rancher who is hosting the school here this week. "We had them in 1987 and 1988, and we had them last year."

Not including some 80 children in the kids' program, this year's enrollment is about 450, Witt said. The students and volunteers come in all ages and from a variety of states and a variety of walks of life. The thing they have in common is a love, or at least an interest in, archeology.

Dr. Scott Brosowski is the

principle investigator. He, too, works for Courson. He and Witt set up the field school. "We've got 11 sites," Witt said. That's up from the nine sites last year in this rich archeological region of the Texas Panhandle. Most of the sites are down along the Canadian River north of Pampa.

Witt said that one of the primary focuses of the field school is to get a grip on eons of human habitation along the river. "There's a time frame that we don't know anything about," he drawls. "We don't know anything about the archaic or early Woodlands eras here."

The archaic artifacts they expect to find encompasses a time frame that stretches from the birth of Christ back to about 2000 B.C.

The Woodlands era covers from about the birth of Christ to about 1100 A.D.

Witt said they are trying to figure out who was here then and what was happening. Several of the sites are historic sites, that is they were initially established after there were written records, essentially since Coronado and his Spanish conquistadors passed through here

*DIG continued on page 3*

## Cost of King trial higher than anticipated

**BY DAVID BOWSER**  
 dbowser@thepampanews.com

The Gray County Commissioners Court took steps this week to start paying some of the bills for the Levi King capital murder case.

King is accused of murdering a family in their rural Gray County home in the predawn hours of Sept. 30, 2005. Jury selection in his trial is scheduled to begin June 30, in Lubbock on a change of venue.

Gray County Judge Richard Peet said he is grateful to the presiding judge in the case, 31st District Judge Steven R. Emmert, for keeping the costs of the trial as low as possible, still many

of the costs are beyond the judge's control.

Still, Peet told the court that Lubbock County has been gracious enough to provide a courtroom and offices at no cost to Gray County, although there would be some charges for jury selection. There is some state money, however, that can be used to defray those costs.

Judge Emmert estimated that jury selection will take six weeks and the trial will take another two or three weeks.

"We may be down there three

*KING continued on page 3*

## Relay for Life set for June 26

**BY LESLI ABBOTT**  
 labbott@thepampanews.com

The 2009 Relay For Life for Gray County will be held from 7 p.m. Friday, June 26, through 6 a.m. Saturday, June 27 at M.K. Brown Auditorium.

"It's the event's 15th annual fund raiser that has produced nearly \$265,000 since 1995 for cancer research, education and prevention programs, advocacy, and patient services, provided by the American Cancer

Society in Gray County and throughout Texas. Pam Dalton, Underwriting and Sponsorship committee, said "We couldn't do it without the great support of people in our community".

The organization is accepting donations and sponsors for the event. In preparation for this major fund drive, many local companies have donated both service hours and funds.

*RELAY continued on page 5*

## Gov. Perry signs eminent domain bill

SAN ANTONIO (AP) — Texas Gov. Rick Perry signed a bill Monday that asks voters to amend the state constitution to limit the ability of government entities to take private property using their eminent domain authority.

In a ceremony in front of the Alamo, Perry said land ownership has long been essential to the state's way of life. He noted that

many fighters of the famed 1836 battle thought they'd be rewarded with land for their service to the Republic of Texas.

"That commitment to land ownership in Texas remains pretty strong," he said.

If approved in November, the constitutional amendment would prohibit government officials from taking property and giving it to a

private developer to boost the tax base. The government has long been allowed to force landowners to sell for public purposes, like streets or water treatment facilities, but a 2005 U.S. Supreme Court ruling gave governments to power to condemn property for redevelopment.

Texas lawmakers passed a law designed to provide more protec-

tions in 2005, but critics have said it left too many loopholes. A second law passed in 2007 was vetoed by Perry, who objected partially because of increased damages that landowners could recover for diminished access to property.

The current proposal would prevent local governments from using eminent domain to hand the property over to a developer.

**TRORLEY**  
 274-5000  
 BORGER  
 701 N. MAIN

Pelham 123  
 Imagine That (Digital)  
 Land of the Lost  
 The Hangover  
 UP (in digital 3D)  
 www.movietickets.com

**HOUSE HUNTERS-REALTOR**

Linda Laycock BROKER 662.1312	Larry Hadley ASSOC. 662.2779	Jordan Oneal ASSOC. 817.680.9322
-------------------------------------	------------------------------------	--

1ST ANNUAL PAMPA CHAMBER OF COMMERCE  
 TOURISM COMMITTEE  
**FATHER'S DAY CLASSIC SOFTBALL TOURNAMENT**  
 JUNE 20-21, 2009  
 CONTACT ENRIQUE AT 669-5790 FOR MORE INFORMATION



# For the record

## PAMPA FORECAST

**Wednesday**      **Thursday**      **Friday**



High 96  
Low 66

High 96  
Low 66

High 89  
Low 66

**Tonight:** A 20 percent chance of showers and thunderstorms before 1am. Some of the storms could be severe. Partly cloudy, with a low around 66. South southwest wind between 10 and 15 mph.

**Wednesday:** Sunny, with a high near 96. South southwest wind between 10 and 20 mph, with gusts as high as 25 mph.

**Wednesday Night:** Partly cloudy, with a low around 66. South wind between 10 and 20 mph, with gusts as high as 25 mph.

**Thursday:** Mostly sunny, with a high near 96. Southwest wind 5 to 10 mph increasing to between 15 and 20 mph. Winds could gust as high as 25 mph.

**Thursday Night:** Partly cloudy, with a low around 66. Southwest wind between 10 and 20 mph, with gusts as high as 25 mph.

**Friday:** Sunny, with a high near 89. North northwest wind around 10 mph.

**Friday Night:** Partly cloudy, with a low around 66. East southeast wind around 10 mph.

© This information brought to you by...

**PRESTIGE**  
AUTOBODY & ACCESSORIES  
101 S. HOBART      806-665-3500  
TRUCK TENTS - PERFECT FOR CAMPING OR HUNTING IN CAMO

**B & G Electric**  
REGION-WIDE, 24 HOURS  
(806) 665-4418

## Grain prices

The following grain quotations are provided by Atterbury Grain of White Deer. Prices quoted are for the close of the last market day.

Wheat — \$5.47  
Milo — \$5.55  
Corn — \$7.61

**THE PAMPA NEWS**  
403 W. Atchison • Pampa, TX 79065  
806-669-2525 • 800-687-3348  
Fax: 806-669-2520

**Randall Pribble**  
Publisher  
rpribble@thepampanews.com

**ReDonn Woods**      **Betsy Phillips**  
Advertising Manager      Editor  
advertising@thepampanews.com      bphillips@thepampanews.com

**Sue Pribble**  
Advertising Representative  
advertising1@thepampanews.com

**David Bowser**  
Reporter  
dbowser@thepampanews.com

**Beverly Taylor**  
Classified Advertising  
classified@thepampanews.com

**Lesli Abbott**  
Reporter  
labbottt@thepampanews.com

**Kera Kent**  
Circulation  
circulation@thepampanews.com

**Marcus Elkins**  
Press Supervisor  
press@thepampanews.com

**Carrie Hair**  
Accounting  
bookkeeper@thepampanews.com

**Chico Ramirez**  
Circulation Supervisor

This newspaper (UPS 781-540) is published daily, except Sundays, Thanksgiving and Christmas Day, by The Pampa News. Periodicals postage paid at Pampa, Texas. Postmaster: Send address changes to The Pampa News, P.O. Drawer 2198, Pampa, TX 79066-2198.

All carriers are independent contractors and The Pampa News is not responsible for advance payments of two or more months made to the carrier. Please pay directly to the Pampa News any payment that exceeds the current collection period. There are no mail subscriptions available within the city limits of Pampa. Mail subscriptions must be paid three months in advance.

© 2009 The Pampa News

## Obituaries

### Georgia Johnson, 87

Pampa— Georgia Johnson, 87, died June 16, 2009 in Pampa, Texas.

Services are pending with Carmichael-Whalley Funeral Directors.

Mrs. Johnson was born February 19, 1922 in Merkel. She was the valedictorian of the 1940 graduating class of Lefors High School. She attended Texas Tech University, Wayland Baptist University, and graduated from West Texas State University in 1944 with a bachelor's

degree in business. She married Maynard Johnson on February 8, 1946 in Pampa. She had been a resident of Pampa since 1946. Georgia was an insurance agent for Fraser Insurance for over 40 years, retiring in 1987. She was a member of the First Baptist Church and Altrusa International.

Survivors include her husband, Maynard Johnson of the home, one son, Paul Maynard Johnson of Pampa, two daughters; Suzanne Hudman of Post and Julie Henry of Houston, two brothers; Kenneth Browning of Washington and Fred Browning of Lovington, New Mexico, one sister, Joy Hurst of Stillwater, Oklahoma, eight grandchildren, 10 great-grandchildren; and a host of nieces and nephews.

Sign the on-line register at [www.carmichael-whalley.com](http://www.carmichael-whalley.com)



Johnson

## Emergency Services

### FIRE

The Pampa Fire Department responded to the following calls during the period between 7 a.m. Thursday, June 11 to 7 a.m. Sunday, June 14.

**Thursday**  
6:23 p.m.—Two units and seven personnel investigated a report of an odor in the 1500 block of north Faulkner.

10:04 p.m.—One unit and four personnel responded for a medical assist in the 900 block of north Llano.

**Friday**  
9:40 a.m.—One unit and three personnel responded for a lift assist in the 1200 block of Hamilton.

**Saturday**  
8:03 a.m.—One unit and three personnel responded to a carbon monoxide report in the 200 block of Tignor.

9:07 a.m.—One unit and two personnel reported for standby at Recreation Park.

2:54 p.m.—One unit and two personnel responded to an assist in the 1800 block of north Hobart.

**Sunday**  
5:36 p.m.—Two units and seven personnel responded to a smoke investigation in the 1200 block of north Christine.

12:26 a.m.—One unit and four personnel responded for a public service in the 800 block of south Barnes.

### PAMPA PD

The Pampa Police Department responded to the following calls between 7 a.m. Friday, June 12 to 7 a.m. Monday, June 15.

**Friday**  
Animal control officers responded to 13 calls during the period.

Police officers made 17 traffic stops.

Officers made three attempts to serve papers, conducted 10 follow up investigations, responded to two traffic complaints, five agency assist, and to two requests for information.

Criminal mischief was reported in the 1100 block of Cinderella.

Medical assist was made in the 1200 block of Hamilton, in the 1900 block of Hilton, and the 100 block of thirtieth.

An abandoned vehicle was reported in the 1600 block of east Highway 60.

Phone harassment was reported in the 300 block of north thirtieth.

A civil matter was reported in the 200 of west Foster, in the 1000 block of Crane road, and in the 1000 block of Sierra drive.

An assault was reported in the 700 block of Naida, 800 east Frederic, and in the 1000 block of south Prairie.

A suspicious vehicle was reported in the 500 block of north Roberta and in the 200 block of east Craven.

A stolen vehicle was reported in the 1100 block of Huff road.

A theft was reported in the 300 block of north Perry, in the 200 and 500 block of west Brown.

A suspicious person was reported at the intersection of Nelson and Alcock, in the 500 block of south Ballard, and in the 300 block of east Brown.

A report of power lines down was reported in the 200 block of west Brown.

A burglary was reported in the 1000 of south Varnon drive.

A welfare check was made in the 1000 block of south Christy and in the 1100 block of Sandlewood.

An alarm was reported in the 600 block of north Hobart and in the 1300 block of north Hobart.

A domestic disturbance was reported in the 400 block of south Graham.

Disorderly conduct was reported in the 1100 block of south Varnon drive.

A runaway was reported in the 700 block of Mora.

A prowler was reported in the 700 block of north Gray.

**Saturday**  
Animal control officers responded to 12 calls during the period.

Police officers made six traffic stops.

Officers made one motorist assist and one escort, responded to two traffic complaints and one request for information, completed two special assignment, and two attempts to serve warrants.

Assault was reported at Panhandle Medical Regional Center.

A prowler was reported in the 500 block of north Nelson.

A report of property found was made in the 2300 block of north Chestnut and in the 200 block of north Faulkner.

A suspicious person was reported in the 600 block of north Hazel, at the intersection of Brown and Cuyler, and in the 700 block of north Hobart.

Disorderly conduct was reported in the 500 and 1400 block of north Hobart, in the 700 block of Mora, and in the 700 block of north Wells.

Theft was reported in the 1200 block of north Duncan, an electric mower was stolen/worth an estimated \$400.

Lost property was reported in the 2800 block of north Charles.

A domestic disturbance was reported in the 1000 block of south Varnon drive.

Criminal mischief was reported in the 1000 block of north Hobart.

An alarm was reported in the 1100 block of Terry road.

A narcotics violation was reported in the 1300 block of north Christine.

A suspicious vehicle was reported at the intersection of Crawford and Huff road.

**Sunday**  
Animals control officers responded to seven calls during the period.

Police officers made four traffic stops.

Officers responded to two requests for information, one in the lobby of PPD and one in the 900 block of south Wells, and conducted three follow-up

investigations.

A suspicious person was reported in the 400 block of south Cuyler, in the 400 block of west Oklahoma, at the intersection of Hobart and Somerville, and at the intersection of Hobart and Crawford.

A prowler was reported in the 1500 block of north Zimmers.

A welfare check was made in the 400 block of south Graham.

A domestic disturbance was reported in the 500 block of north Sumner and in the 100 block of south Faulkner.

Officers responded to a traffic complaint at the intersection of Duncan and Kentucky and the intersection of Varnon and Huff.

A theft in the 100 block of south Starkweather, where two pit bulls were taken, worth an estimated \$3000.

A runaway was reported in the 2600 block of Navajo.

Harassment was reported in the 300 block of north Warren and at the intersection of Crawford and Varnon.

A suspicious vehicle was reported at the intersection of Wheeler and Miami streets.

A burglary was reported in the 2200 block of Lea.

**Monday**  
Two animal complaints were reported.

Police officers conducted three traffic stops.

Two agency assists were made and one follow up investigation was conducted.

A domestic disturbance was reported in the 700 block of north Sumner and in the 700 block of east Kingsmill.

A prowler was reported in the 1000 block of east Jordan street.

A suspicious person was reported at the intersection of Alcock and Dwight and in the 500 block of north Wynne.

### SHERIFF

The Gray County Sheriff's office reported the following arrests during the period of 7 a.m. Friday, June 12 to 7 a.m. Monday, June 15.

**Friday**  
Jerry Lynn Rhoten, 54, of Pampa, was arrested on an insufficient bond for theft of wire/cable, enhanced.

Jose Jaime Sanchez, 28,

of Pampa, was arrested for indecency with a child/sexual conduct.

Barbara Robbins, 54, of Pampa, was arrested when a Gray County jury indicted her for possession of a controlled substance, enhanced.

Scott Bradley Howard, 41, of Pampa, was arrested for insufficient bond on a charge of aggravated assault with a deadly weapon.

Gretchen Elizabeth Osborne, 43, of Pampa, was arrested for failure to appear on a charge of possession of drug paraphernalia.

Jesus Rodriguez, 29, of Pampa, was arrested on a warrant for open container and no valid driver's license.

**Saturday**  
Christopher L. Thomason, 33, of Pampa, was arrested for a warrant for displaying an expired registration and no valid drivers license.

Delbert Lynn Thompson, 42, of Pampa, was arrested when indicted by a Grand Jury for failure to appear on a charge of possession of a dangerous drug.

Mark Channing Melton, 45, of Pampa, was arrested on a warrant for insufficient bond and possession of a controlled substance.

**Sunday**  
Kevin Earl Marlin, 23, of Pampa, was arrested for public intoxication.

James Floyd Williams, 46, of Pampa, was arrested on a warrant for insufficient bond on an aggravated assault with deadly weapon, enhanced.

Luis Ubaldo Baca, Jr., 23, of Pampa, was arrested on a warrant for no valid drivers license and failure to appear.

Lee Galaviz Rodriguez, 32, of Pampa, was arrested on two warrants for insufficient bond for possession of a controlled substance.

**CONTINUED IN TOMORROW'S EDITION.**

**FREE GIFT\***  
You'll receive travel-sized samples of:

• LUXIVA®  
Skin Refining Cleanser  
• LUXIVA® Brilliant-C  
• LUXIVA® Extra Length mascara  
• Sensense Tinted Self-Tanner

With Purchase of Any 2 Merle Norman cosmetic products (not including cosmetic accessories or sale items)

**MERLE NORMAN**  
COSMETIC STUDIOS

The Place for the Beautiful Face  
274-6131 DOWNTOWN BORGER 512 N. MAIN

## LAST MINUTE CLASSIFIED LINE ADS

The Pampa News is not responsible for the content of paid advertisement

**DEADLINE CHANGE**  
for Classified Line Ads for Fri. Edition and the Weekend Edition (Sat.-Sun.) this also includes Last Minute Ads (City Briefs)!! Fri. Deadline is Thurs. before noon. Weekend Edition (Sat.-Sun.) deadline is Thurs. before 4pm.

**MASSAGE THERAPY**  
Father's Day Special! Call Cathy, Holly or Brittany, 806-669-0013

**NEW HOURS** at the Pampa News: Mon. thru Fri., 8am-4pm. Miss Service on newspaper delivery still available, 669-2525.

**PET BOARDING & Grooming, Exp. Groomer.**  
669-7387.



# Burnin' on the Bricks in June

## Results

Saturday June 13, 2009

### CAR SHOW

#### ANTIQUE

1st Kenneth Cox, Pampa, Tx 30 Fd Model A  
2nd Richard Browning, Borger, Tx 30 Fd Roadster  
3rd Bob Schiffman, Pampa 29 Fd Model A

#### PRE-49 STREET ROD

1st Otis Martin Amarillo, Tx 47 Austin Sedan  
2nd Walter Willieford, Wheeler 33 Fd  
3rd Larry Stephens, Groom, Tx 47 Fd Sedan

#### 49-60 CUSTOM ROD

1st Charles Emmons Pampa, Tx 55 Chev  
2nd Don Van Houten Pampa, Tx 56 Chev

#### 61-PRESENT CUSTOM ROD

1st Mike Pitts Dumas, Tx 62 VW Bug

#### Pre-60 Original Restored

1st Vinson Shaw Pampa, 55 Fd Victoria  
2nd Raymond Swaney Lefors, Tx 56 Fd Victoria  
2nd Jim Eakin Pampa, Tx 57 Fd Fairlane  
3rd Tom Turner Pampa, Tx 57 Olds 88

#### 61-75 ORIGINAL RESTORED

1st Ricky Mills Childress, Tx 61 Chev Impala  
2nd Jerry Franklin Pampa, Tx 65 Chev Chevelle  
3rd Brad Higby Amarillo, Tx 65 Fd T-Bird



staff photo by Randy Pribble

Providing some entertainment near the Barbecue Cook-off were (from left) Pampans Jack Selby on the fiddle, John Hunter on guitar and Carolyn Selby (Jack's wife) on the upright bass.

#### 76-PRESENT ORIGINAL UNRESTORED

1st Randy Dixon Borger, Tx 79 Z 28 Camaro  
2nd Tracy Oquin Perryton, Tx 94 Pontiac Formula Firehawk  
3rd Randy McDowell Pampa 78 Pontiac Firebird

#### ALL ORPHANS

1st Wynona Seeley Pampa, Tx 50 Hudson  
2nd Fred Rabe Shattuck, Ok 60 Triumph  
3rd Ken Carden Howardwick, Tx 49 Hudson

#### RAT ROD

1st Michael Scott Dumas, Tx 58 Fd F-100  
2nd Roy Devall Pampa, Tx 28 Fd Model A  
3rd Jake Thompson Amarillo, Tx 55 Chev 210

#### SPECIAL INTEREST

1st Fred Rabe Shattuck, Ok 23 Fd T Bucket

#### ORIGINAL UNRESTORED

1st Bob Schiffman Pampa, Tx 76 Fd Bronco  
2nd Carol Carden Howardwick, Tx 76 Lincoln Mark IV  
2nd Cleo Meaker Pampa, Tx 78 Chrysler  
3rd Mike Shields Amarillo, Tx 73 Lincoln Mark IV  
3rd C.F. Lilley Pampa, Tx 53 Chev Blair

#### 55, 56, 57 CHEV

1st Frank Thompson Amarillo, Tx 56 Chev 210  
2nd Rick & Phillis Oquin Perryton 57 Chev Sedan  
3rd Cliff & Patti Bradstreet Wheeler, Tx 57 Chev

#### 53-79 CORVETTE

1st Scott Martin Erie, Co 55 Corvette  
2nd Alan Walker Albany, WI 69 Corvette  
3rd Mike Carroll Pampa, Tx 68 Corvette

#### 80-PRESENT CORVETTE

1st Kerry Turner Edmond, Ok 03 Corvette  
2nd Roy Villarreal Pampa, Tx 81 Corvette  
3rd V J Rice Booker, Tx 02 Corvette

#### 67-73 CAMARO

1st Mary Finsterwald Mobeetie, Tx 69 Camaro  
2nd Mary Finsterwald Mobeetie, Tx 72 Z28

#### PRE-73 CHEV MUSCLE

1st Johnny Whinery Pampa, Tx 68 Chev Chevelle  
2nd Doug Brewer Pampa, Tx 70 Chev Chevelle  
3rd Jake Thompson Amarillo, Tx 70 Chev Chevelle

#### PRE-73 OTHER GM MUSCLE



staff photo by Betsy Phillips

Winner of the drag race was Mike Pitts of Dumas in his 1962 yellow VW.



staff photo by Randy Pribble

The smiles on the faces of Burnin' judges Paulette Hinkle, Stephanie Raymond and Casey Ingersoll attest to the fun they are having despite their close proximity to oily smoke from the tires.

1st Estes's Mobeetie, Tx 67 Pontiac GTO  
2nd Karmen Norris Pampa, Tx 68 Olds 442

#### PRE-73 MOPAR MUSCLE

1st Jim Moyer Pampa, Tx 68 Dodge Charger  
2nd Eddie Pikulin Amarillo, Tx 71 Dodge Challenger  
3rd Steve Holt Borger, Tx 70 Plymouth Roadrunner

#### PRE-73 FORD MUSCLE

1st Gary Hoggatt Skellytown, Tx 64 Ford Falcon

#### MODERN MUSCLE CAR

1st Ryan Baggerman Pampa, Tx 03 Mustang Cobra  
2nd Kelly Schaffer Pampa, Tx 09 Dodge Challenger  
3rd Dalton Smith Perryton, Tx 03 Mustang Cobra

#### PRE-50 ANTIQUE TRUCK

1st Roy & Mary Koontz Peyton, Co 47 Fd  
2nd James Smith Pampa, Tx 48 Chev

#### ORIGINAL TRUCK

1st Richard Cornelious Pampa, Tx 87 GMC  
2nd Tammy Maple Pampa, Tx 50 Chev  
3rd Dexter Hacker Pampa, Tx 54 Chev

#### CUSTOM TRUCK

1st Ronnie Lee Amarillo, Tx 81 Chev  
2nd Tom Salinas Amarillo, Tx 68 Chev  
3rd John Coil Pampa, Tx 83 Chev

#### 73-UP MODERN TRUCK

1st Zack Williams Pampa, Tx 83 Chev Blazer

#### 50-72 CLASSIC TRUCK

1st Todd Crawford Panhandle, Tx 72 Chev  
2nd Bobby Kenimer Borger, Tx 72 Chev  
3rd Don & Sue Campbell, Pampa, Tx 53 GMC

#### ALL YEARS CONVERTIBLE

1st Gwen Allen Pampa, Tx 64 Plymouth Valiant  
2nd Julie Brewer Pampa, Tx 89 Chev Corvette

#### RACE CARS

1st Rodney Kelley Pampa, Tx 66 Chev  
2nd Billy Barker Pampa, Tx 84 Chev SS Monte Carlo  
3rd Jerry Schaffer Pampa, Tx 77 Dodge Aspen

#### ANY CAR 2000 & UP

1st Gary Hoggatt Skellytown, Tx 07 Mustang GT  
2nd Jim Hall Pampa, Tx 06 Corvette  
3rd Ashley Illicic Borger, Tx 06 Dodge Charger

#### ANY TRUCK 2000 & UP

1st Horacio Lujan Borger, Tx 2000 Chev Silverado

#### BEST OF SHOW

Scott Martin Erie, Co 55 Corvette

#### HIGH PLAINS CRUISERS "FAVORITE"

Sid & Donna Mauldin Pampa, Tx Custom 57 Corvette

## BURN OUT

#### OUTLAW

1st Billy Barker Pampa, Tx 84 Chev SS Monte Carlo  
2nd Billy Barker Jr. Pampa, Tx 76 Chev Camaro

#### STOCK

1st Cliff Hudson Pampa, Tx 08 Chev Z 71  
2nd John Coil Pampa, Tx 83 Chev Pu

#### SUPER STOCK

1st Cliff Hudson Pampa, Tx 86 Mazda  
2nd Jake Thompson Amarillo, 70 Chevelle

#### BEST OF SHOW

Billy Barker Pampa, Tx 84 Chev SS Monte Carlo

*Editor's note: Special thanks to Donna Stubblefield for compiling and submitting these results.*

Sunday June 14, 2009

### DRAG RACES

#### HIGH SCHOOL

1st Ryan Baggerman Pampa, Tx 03 Fd Mustang Cobra  
2nd Justin Kenney Pampa, Tx 98 Fd Mustang GT

#### LADIES

Bailey Estes Mobeetie, Tx 68 Pontiac Firebird

#### HARD LUCK

Rodney Kelley Pampa, Tx 66 Chev Biscayne

#### HARD WORK

Brady Brogden  
Braden Trimble  
Zack Trimble

#### TOP TRUCK

Tanner Dyson Pampa, Tx 2000 Chev Silverado

#### BEST CHEV

Charley Emmons Pampa, Tx 55 Chev

#### BEST DESIEL

Brandon Parsley Pampa, Tx 06 Dodge Ram

#### BEST FORD

Katrina Harkins Pampa, Tx 08 Shelby Mustang

#### BEST IMPORT

Hector Carvazos Pampa, Tx 02 Honda Acura

#### BEST MOPAR

Robert Bohnsack Gage, Ok 77 Dodge

#### BEST OUTLAW

Jerry Schaffer Pampa, Tx 77 Dodge Aspen

#### BEST OF SHOW

Jason Wood Pampa, Tx 68 Chev Camaro

#### DRAG RACE WINNER

Mike Pitts Dumas, Tx 62 VW Bug

#### K.O.B. WINNER

Frank Thompson Amarillo, Tx 56 Chev 210

#### K.O.B. RUNNER UP

Billy Barker Pampa, Texas 84 SS Chev Monte Carlo

In a couple of weeks, participants can log onto [panhandlechristianhotrods.com](http://panhandlechristianhotrods.com) and see pictures of both days or contact Jim and Della Moyer for pictures and CD's.



Drag race fans in their natural habitat.

### AXYDLBAAXR IS LONGFELLOW

One letter stands for another. In this sample, A is used for the three L's, X for the two O's, etc. Single letters, apostrophes, the length and formation of the words are all hints. Each day the code letters are different.

#### 6-16 CRYPTOQUOTE

P ROHNA'I DATRPBHQZ IOQTNA

K D X H Z P B N D P I B Q Z D

O T Z A W D A F D P W I K D E Q W D O D

H I K Q W Z. — Q. Y. O Q N S D I

Yesterday's Cryptquote: WHAT THE PEOPLE WANT IS VERY SIMPLE. THEY WANT AN AMERICA AS GOOD AS ITS PROMISE. — BARBARA JORDAN

### DAILY HOROSCOPE

HAPPY BIRTHDAY for Wednesday, June 17, 2009:

This year, aim for exactly what you want. Listen to friends and key support groups, as you can count on them. Though you often yearn for a broader vision and want to create more peace and greater happiness, the solutions that appear are multiple and at times confusing. Gather opinions, but know when to say "enough." If you are single, you'll meet many people. Most likely, your next sweetie will appear through a friendship. If you are attached, the more you do together, the more you bond. Work to fulfill a goal, but also just enjoy each other more. Play together. ARIES frequently points to the correct path.

The Stars Show the Kind of Day You'll Have: 5-Dynamic; 4-Positive; 3-Average; 2-So-so; 1-Difficult

ARIES (March 21-April 19)

\*\*\*\*\* Your ability to move forward enhances key projects. You see the end results of this creativity and innate gift. An element of the unexpected defines much of what happens. A friendship increases in importance. Tonight: Remember that you are the key player! TAURUS (April 20-May 20) \*\* Do you feel edgy or vaguely out of sorts? Listen to others with more care than usual. If you have something on your mind and feel you cannot get clarity, relax — you probably will. The unexpected becomes the norm. Tonight: Up late.

GEMINI (May 21-June 20)

\*\*\*\*\* Zero in on what goes on. Consider what is happening with others. Someone who has a big impact in your life could develop a case of flakiness or

unpredictability. Step back and rethink your decision. Look for more dynamic options. Tonight: Zero in on what you want.

CANCER (June 21-July 22)

\*\*\*\*\* A must appearance cannot be avoided. Reach out for others and read between the lines. The unexpected runs riot, forcing you to reschedule plans. Tap into a respected associate's mind for solutions. Tonight: Burning the midnight oil.

LEO (July 23-Aug. 22)

\*\*\*\*\* Reach out for those who are close to you, though not physically. One must nurture a relationship to keep it going, even more so if it's at a distance. Many people offer good will and possibilities. Allow more innovative ideas in; do not automatically nix them. Tonight: Off to the movies.

VIRGO (Aug. 23-Sept. 22)

\*\*\*\*\* You might want to share more with a key person. You respect this person's feedback too, and are willing to listen when your ideas differ. Question all you want; others will be unpredictable. Nothing you do will tame these people. Tonight: Relate individually.

LIBRA (Sept. 23-Oct. 22)

\*\*\*\*\* Continue what is becoming a tradition of deferring. Others need your understanding more than your opinion. You simply might not be comfortable in this role, but for now, it is yours. Don't worry — within weeks you will turn it around. Tonight: Say yes.

SCORPIO (Oct. 23-Nov. 21)

\*\*\*\*\* You might want to rethink a personal issue and handle a matter directly. Listen to what is happening within your immediate circle or with co-workers. If you feel there is exaggeration, be sensitive to others and their needs. Tonight:

Relax in your own style.

SAGITTARIUS (Nov. 22-Dec. 21)

\*\*\*\*\* Carefully let your hair down, as not everyone can handle totally liberated you! Extremes surround a personal situation, especially involving real estate and security. Opportunities come through conversations and others in general. Tonight: Easy does it.

CAPRICORN (Dec. 22-Jan. 19)

\*\*\*\*\* Pressure mounts, and you see a situation far differently. What seems to be a clear financial matter or a good risk needs to be eyed with caution. In fact, deception runs heavily in that area of your life. Remain a cynic. Tonight: Hang out.

AQUARIUS (Jan. 20-Feb. 18)

\*\*\*\*\* Opportunities knock on your door, sometimes confusing you and other times delighting you. Sort out your options by finding experts and different opinions. Know that you might not be looking at everything correctly. Tonight: Just keep asking.

PISCES (Feb. 19-March 20)

\*\*\* Surprising expenses could surge, encouraging you to take a hard look at your spending. You might decide to investigate alternatives. Do necessary reading and researching of problems, looking for more effective ways to handle them. Tonight: Don't overindulge, as much as you would like to.

BORN TODAY

Artist M.C. Escher (1898), politician Newt Gingrich (1943), musician Barry Manilow (1943) \*\*\*

\*\*\*\*\* Jacqueline Bigar is on the Internet at [www.jacquelinebigar.com](http://www.jacquelinebigar.com). © 2009 by King Features Syndicate Inc.

## Emmerson, Kent to wed Saturday

Stacey and Ysrael Salinas of Pampa are pleased to announce the upcoming wedding of their daughter Kiera Leigh Emmerson to Chad Trey Kent, Saturday, June 20, 2009.

The wedding will be held at Trinity Fellowship Church in Pampa.

The bride-elect is Pampa High school senior, the prospective groom is a Lefors High School Graduate, attending South Plains College. Kent is the son of Jeff and Debra Kent of Lefors.

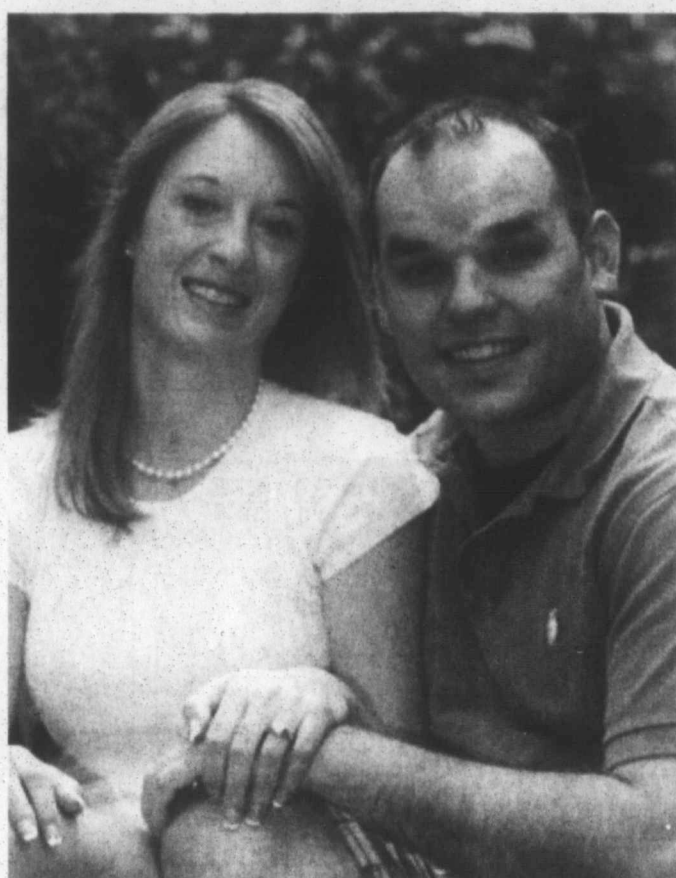
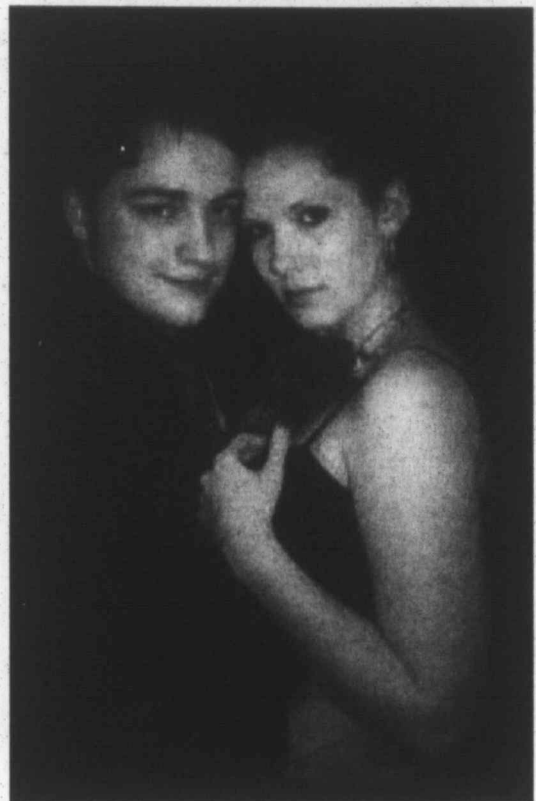

## Frels, Wendling nuptials set for August

Mark and Rhonda Frels of Pampa announce the engagement of their son Brian Andrew Frels to Allison Carter Wendling, daughter of Daniel and Eugenia Wendling of Washington, DC. The couple is currently residing in Baltimore, Maryland. The wedding will take place on August 1, 2009 in Dickerson, Maryland.

## Relay

Various teams have set up to compete against one another for top honors in fund raising. A team of volunteers may generate funds in varying ways, depending on their talents and imagination.

PRMC is raffling of a ride on the Life Star

Helicopter, and yet another group is raffling off a trip to Houston to tour NASA.

Some unusual inspirations are going to make a financial impact on fund raising.

Children from Miami and Perryton have decorated bags in memory of

the thousands with cancer.

"There's lots of fun stuff, we just want everyone to come on out and enjoy the day with us, we have food, desserts, and booths will be set out on the pavement, people can just come and stroll and visit", said Linda Lantz.

This year's events will include the reading of over one thousand names of individuals who bravely fought and lost their battle with cancer.

Underwriters of the event include: Panhandle Regional Medical Center, UPS, Walmart, Hayhook Ranch, United Supermarkets, Top of Texas Oilfield, Raymond and Coy Henry, Shepards Crook Home Health, Accolade Home Health, Traingle Well Service, and Rasco Construction.

Further information, contact Linda Lantz or Lagayla Wheat at 665-0356.



## Dear Abby...

By Pauline & Jeanne Phillips

DEAR ABBY: I'm in my early 20s and have worked for this company for a few years. One of my co-workers is my age and has always been very sweet. We talk occasionally about casual events in our lives, but I have never socialized with her outside of work and don't consider her more than a "work friend."

When she became engaged, I told her I was happy for her and admired her ring. Out of the blue she asked me to be a bridesmaid! I was taken by surprise, but she looked so hopeful that I agreed. I realize now it was a huge mistake.

She is a nice girl, but we talk only at work, maybe three times a month. She has also asked two other girls from work to be a bridesmaid and maid of honor. They are in the same boat as I am, and both were also shocked to have been asked.

The wedding is a year and a half away. I am worried that it will cost me money.

I would never want someone in my wedding who

didn't want to be there and who honestly didn't consider herself my friend. Is there an appropriate way to get out of this and not hurt her feelings? -- DISTRESSED IN SAN DIEGO

DEAR DISTRESSED: It is not necessary to tell your co-worker that you do not consider her a friend. But do tell her that, while you are flattered that she asked you to be a bridesmaid, you responded impulsively without thinking it through and that it would create a financial hardship for you -- which is why you must decline.

DEAR ABBY: I am the middle child in a family of seven children. Somewhere along the way I was assigned the role of peacemaker. I have always been the person everyone goes to for help -- mostly financial -- but also for other reasons. This has caused a strain on my relationship with my significant other, "Jake."

Jake's family is not close, and he did not have a pleasant childhood. My family is sometimes too

close, and we depend on each other too much. Jake accuses me of "always jumping on my white horse and riding off to save the world" and says I neglect him. He wants me to have nothing to do with my family and complains that they call too often. I do not neglect him. He is the one turning this into a big issue.

How can I stay true to who I am and what I believe is right and still maintain this relationship, which I have been in for more than 17 years? -- CAUGHT IN THE MIDDLE

DEAR CAUGHT IN THE MIDDLE: You and Jake need to reach a compromise. It is unrealistic of him to expect you to have nothing to do with your family. My advice to you is to "be there" for your family when mediation is necessary, but tighten your purse strings. If you do, I'll bet there will be fewer phone calls, less rescuing and more peace in your household.

**Sudoku**

Answer to yesterday's puzzle:

5	2	4	1	7	3	8	9	6
9	8	3	5	4	6	1	7	2
6	1	7	2	9	8	3	5	4
8	4	1	3	5	2	9	6	7
2	6	9	4	8	7	5	1	3
7	3	5	6	1	9	2	4	8
4	9	8	7	3	5	6	2	1
1	5	2	8	6	4	7	3	9
3	7	6	9	2	1	4	8	5

7				6			5	
5		6	8					
2	3		4	7		8		6
	8					5	2	
	1	7		4	2		8	
						6		1
8	7			5		4		
4			3				6	2
			9	4	7			8

## CHICKEN FRIED STEAK MEAL

**SPECIAL OFFER WEDNESDAYS ONLY!**

**YOU GET:**

- chicken fried steak with white gravy
- individual mashed potatoes with gravy
- individual cole slaw
- 1 baked biscuit

# \$1.99

plus tax -- no substitutions -- lunch or dinner -- no limit

**PAMPA 2201 N. Hobart St. 665-2766**

**DINE IN! DRIVE THRU! CARRY OUT!**

## NOTICE OF PUBLIC MEETING TO DISCUSS BUDGET AND PROPOSED TAX RATE

The McLain ISD will hold a public meeting at 7:00 PM, June 25, 2009 in School Business Office, 4th and Rowe Street, McLain Texas. The purpose of this meeting is to discuss the school district's budget that will determine the tax rate that will be adopted. Public participation in the discussion is invited.

The tax rate that is ultimately adopted at this meeting or at a separate meeting at a later date may not exceed the proposed rate shown below unless the district publishes a revised notice containing the same information and comparisons set out below and holds another public meeting to discuss the revised notice.

Maintenance Tax	\$1,040,000/100 (proposed rate for maintenance and operations)
School Debt Service Tax	\$0.18000/\$100 (proposed rate to pay bonded indebtedness)
Approved by Local Voters	

Comparison of Proposed Budget with Last Year's Budget		
The applicable percentage increase or decrease (or difference) in the amount budgeted in the preceding fiscal year and the amount budgeted for the fiscal year that begins during the current tax year is indicated for each of the following expenditure categories:		
Maintenance and operations		12.20% increase
Debt service		(12.21)% (decrease)
Total expenditures		9.39% increase

Total Appraised Value and Total Taxable Value (as calculated under Section 26.04, Tax Code)		
	Preceding Tax Year	Current Tax Year
Total appraised value* of all property	\$187,867,133	\$210,585,499
Total appraised value* of new property**	\$583,500	\$76,760
Total taxable value*** of all property	\$150,256,445	\$160,472,976
Total taxable value*** of new property**	\$583,500	\$76,760

\* "Appraised value" is the amount shown on the appraisal roll and defined by Section 1.04(8), Tax Code.  
 \*\* "New property" is defined by Section 26.01(17), Tax Code.  
 \*\*\* "Taxable value" is defined by Section 1.04(10), Tax Code.

Bonded Indebtedness	
Total amount of outstanding and unpaid bonded indebtedness*	\$2,673,889

\* Outstanding principal.

Comparison of Proposed Rates with Last Year's Rates					
	Maintenance & Operations	Interest & Sinking Fund*	Total	Local Revenue Per Student	State Revenue Per Student
Last Year's Rate	\$1.04000	\$0.18000	\$1.22000	\$9.496	\$4.392
Rate to Maintain Same Level of Maintenance & Operations Revenue & Pay Debt Service	\$1.04000	\$0.18000	\$1.22000	\$9.402	\$4.330
Proposed Rate	\$1.04000	\$0.18000	\$1.22000	\$9.402	\$4.330

\* The Interest & Sinking Fund tax revenue is used to pay for bonded indebtedness on construction, equipment, or both. The bonds, and the tax rate necessary to pay those bonds, were approved by the voters of this district.

Comparison of Proposed Levy with Last Year's Levy on Average Residence		
	Last Year	This Year
Average Market Value of Residences	\$20,052	\$20,258
Average Taxable Value of Residences	\$5,052	\$5,258
Last Year's Rate Versus Proposed Rate per \$100 Value	\$1.22000	\$1.22000
Taxes Due on Average Residence	\$61.63	\$64.15
Increase (Decrease) in Taxes		\$2.52

Under state law, the dollar amount of school taxes imposed on the residence homestead of a person 65 years of age or older or of the surviving spouse of such a person, if the surviving spouse was 55 years of age or older when the person died, may not be increased above the amount paid in the first year after the person turned 65, regardless of changes in tax rate or property value.

Notice of Rollback Rate: The highest tax rate the district can adopt before requiring voter approval at an election is \$1.04. This election will be automatically held if the district adopts a rate in excess of the rollback rate of \$1.04.

Fund Balances	
The following estimated balances will remain at the end of the current fiscal year and are not encumbered with or by a corresponding debt obligation, less estimated funds necessary for operating the district before receipt of the first state aid payment:	
Maintenance and Operations Fund Balance(s)	\$2,904,000
Interest & Sinking Fund Balance(s)	\$59,000

## Income

Earn what you're worth.

As a Modern Woodmen representative, you earn what you're worth. It's that simple. Work hard. Enjoy unlimited rewards.

- Financial support to help you get started
- Lucrative compensation and bonus programs
- Long-term financial security through renewal compensation
- Comprehensive benefits program, including:
  - Health and dental benefits
  - Matching 401(k) plan
  - Noncontributory retirement plan
  - Term life insurance
- Expense-paid trips for you and your spouse, valuable prizes and other exciting incentives

Add local one-on-one training, proven effective systems and Modern Woodmen's extensive portfolio of products, fraternal programs and benefits, and you have everything you need to meet your clients' needs and build a successful business.

**John S. Nye, FIC**  
Managing Partner

580-423-1389  
Cell 620-482-1260  
P.O. Box 425, 111 S. Second  
Texhoma, OK 73949

**Modern Woodmen**  
FRATERNAL FINANCIAL

# Comics

Marmaduke



"Need I ask - how was the walk?"

## THE FAMILY CIRCUS

By Bil Keane

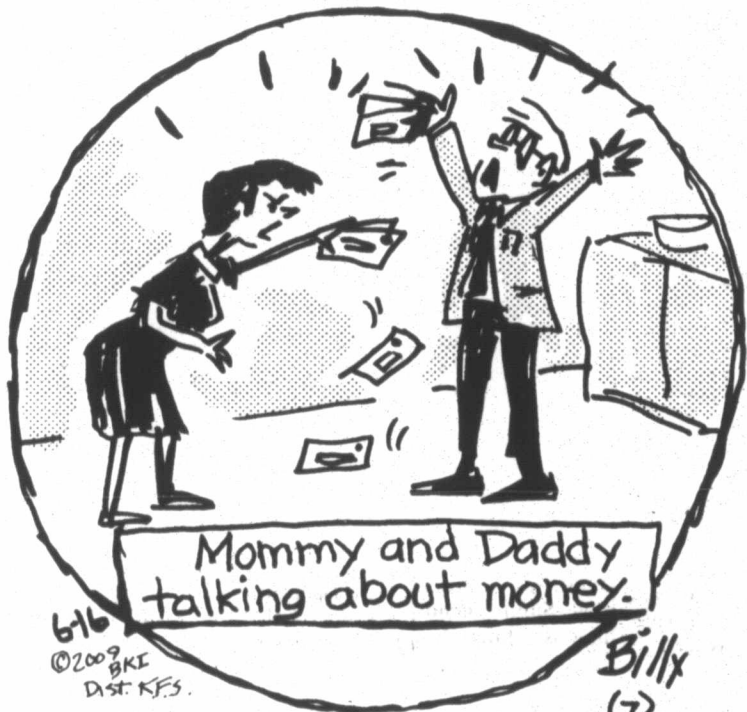

Daddy has the week off and Billy fills in with his family observations.

Daily Crossword Puzzle

### CROSSWORD

By THOMAS JOSEPH

- ACROSS**
- 2 Memorable time
  - 3 Road
  - 7 Cylindrical sandwich
  - 11 Mideast region
  - 12 Casual greeting
  - 13 Old copying aid
  - 15 Ryan of "Paper Moon"
  - 16 Felines
  - 18 Some wines
  - 21 Component
  - 22 Dangers
  - 24 Employ
  - 25 Empty talk
  - 26 Marlin's home
  - 27 Solving aid
  - 29 Like cupcakes
  - 30 Mitten material
  - 31 Shoelace problem
  - 32 Writer Asimov
  - 34 Acidity tester
  - 40 Pennsylvania port
  - 41 Serbian region
  - 42 Openings
  - 43 Norway neighbor
- DOWN**
- 1 Ocean off Cal.

BOOST	PASTA
RALPH	OCEAN
ARDOR	LETME
RELY	SEW
TAGTEAMS	
ISIS	DEPART
DISCS	ROGER
ESTATE	REDO
ROADTEST	
BAG	CUES
EBOOK	ABASE
DUNNE	LATIN
STEED	TREND

Yesterday's answer

- 20 Winter weather
- 21 Young seal
- 22 Chum
- 23 Down in the dumps
- 25 Kitchen knife type
- 28 Police blotter list
- 29 As a precaution
- 31 Punch sound
- 33 Inquires
- 34 Relay section
- 35 Writer Levin
- 36 Waiting bonus
- 37 Peas' place
- 38 Genesis name
- 39 Director Howard

NEW CROSSWORD BOOK! Send \$4.75 (check/m.o.) to Thomas Joseph Book 2, P.O. Box 536475, Orlando, FL 32853-6475

1	2	3	4	5	6	7	8	9	10
11						12			
13						14			
			15						
	16	17				18	19	20	
21					22			23	
24				25				26	
27			28					29	
	30					31			
			32		33				
34	35	36					37	38	39
40						41			
42						43			

### For Better Or Worse



Zits



Garfield



Beetle Bailey



Marvin

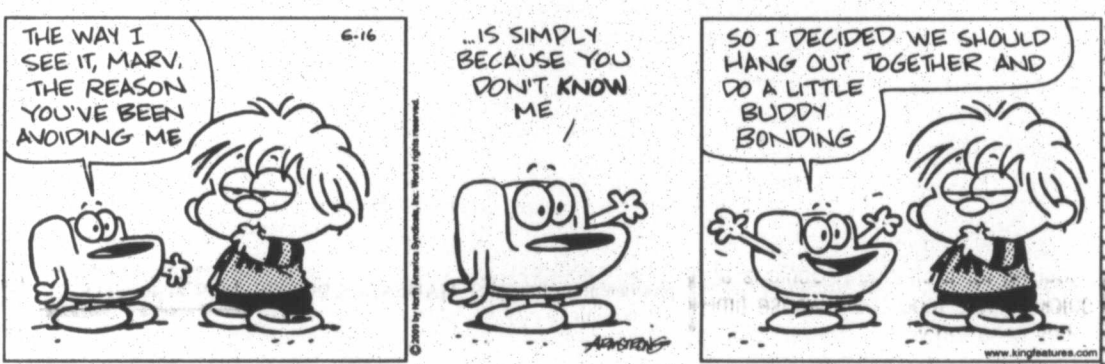

B.C.



Haggar The Horrible



Peanuts



Blondie



Flo & Friends





# BUSINESS REVIEW

## SHEPARD'S CROOK NURSING AGENCY

THE OLDEST HOME HEALTH AGENCY IN PAMPA



Linda Ellison, Bertha Cordova, Robbie Sparks & Katrina Allen



Teresa Henson and Michael Kirkpatrick



Barbara Britten and Ronna Smith



LaGayla Wheat and Matthew Kirkpatrick



Dauna Wilkinson



Pam Dalton



Suzanne Wilkinson

Shepard's Crook Nursing Agency, 916 N. Crest Road, has its heart in Pampa, but strives to provide quality in-home health care to the entire locality. The agency is symbolic of the care of a shepherd's staff (crook) guiding those in his care to a better path and safety. So are the goals of the Shepard's staff in assisting our clients to a healthier life.

Owners Ernie and Suzie Wilkinson, both Pampa natives, have been in business for 20 years. They are members and ministers of St. Matthew's Episcopal Church in Pampa.

Suzie and Ernie have a BA in business and a Masters in Health Management. They both have extensive background and training in federal and state regulations, and have served on many state and national boards and committees representing Home Health.

"Our nurses are board certified in home health, pediatrics and wound care," Suzie said.

The agency currently employees 75 skilled workers including licensed RNs and LVNs, a Licensed Occupational Therapist, a Licensed Physical Therapist, a Licensed Speech Therapist, a Physical Therapy Assistant and a number of Texas Certified Home Health Aides.

Michael Kirkpatrick acts as administrator and director of nursing. Teresa Henson is office operations manager. Both have been with Shepard's Crook since its inception.

Shepard's Crook currently serves all counties in the Texas Panhandle and has offices in Pampa, Amarillo, Borger, Clarendon and Shamrock.

Dedicated to meeting the needs of their individual clients, the Wilkinsons believe a successful business should give back to the community.

Don't trust your in-home health care to just any agency. Give Shepard's Crook a try. The number for the Pampa office is 806-665-0356.

## RASCO CONSTRUCTION

1211 S. PRICE RD • 806-665-0042

OVERHEAD DOORS  
COMMERCIAL & RESIDENTIAL  
STEEL FRAME CARPORTS  
CUSTOM STORAGE BUILDINGS

Kevin Jefferis  
806-886-2055

We Accept  
Visa & Mastercard

Tim Sexton  
806-440-1491



www.uhaul.com

Eagle Carports  
Sold Here!  
starting at \$699

## WINK'S U-HAUL

228 W Brown • 665-5710  
or 665-1360

- Automatics • A/C • Power Steering • AM/FM Radio
- Low Cost Moving Protection Plan
- One-Way Rentals U.S. & Canada Mileage Included
- FREE 24-Hour Road Service • Auto Transports & Tow Dollies
- Complete Line of Moving Supplies & Towing Accessories
- Prices as Low as \* \$9.95 Per Day (\* plus mileage)

## Shepard's Crook Nursing Agency, Inc.

Home Health Care

"Established 1988"

- SKILLED NURSING CARE
- HOME HEALTH AIDES
- PHYSICAL THERAPY
- ELDER WELLNESS PROGRAM
- CASE MANAGEMENT
- INTERNAL & IV INFUSION
- DIABETIC MANAGEMENT
- CARDIAC REHABILITATION
- WOUND CARE SPECIALIST
- MEDICARE-MEDICAIDE CERTIFIED

LICENSED BY THE TEXAS DEPARTMENT OF HEALTH

806-665-0356

916 N. CREST RD. SUITE 101 • PAMPA

## CENTRAL BAIL BONDS II

Kenneth Knowles, Founder

315 N. SOMERVILLE • PAMPA TX

Larry Ingram, Agent

24 HOUR SERVICE

PAMPA 806-665-7716

CREDIT BONDS

BORGER 806-273-5333

SE HABLA ESPANOL

PANHANDLE 806-537-4795

WHEELER 806-826-0132



"The Tradition of Quality Continues"

665-4595 • Gary Winton

## Pampa Realty Inc. 669-0007

Pampa MLS & Amarillo MLS

- Jim Davidson (BKR/OWNR) ... 662-9021
- Rebecca Akins ... 662-2190
- Robert Anderwald ... 665-3357
- Katrina Bigham ... 898-8510
- Bill Carpenter ... 664-0464
- Christa Carpenter ... 664-0463
- Donna Courter ... 595-0779
- Twila Fisher (BKR) ... 440-2314
- John Goddard (BKR) ... 595-1234
- Linda Lapacka ... 662-9611
- Zeb Sailors ... 664-0312
- Sandra Schuneman (BKR) ... 662-7291

Visit CENTURY 21 COMMUNITIES™ on AOL@Keyword:CENTURY 21

Average Home A Minute appears on average based upon all homes bought or sold through CENTURY 21 franchises during 1995. ©1997 Century 21 Real Estate Corporation and its registered and trademarked Century 21 Real Estate Corporation Equal Housing Opportunity. Each Office is independently owned and operated.

**FEATURE YOUR BUSINESS ON THIS PAGE CALL 669-2525 FOR INFORMATION**

## AFFORDABLE BAIL BONDS

Janie Orcutt, Owner • 800-687-0897



Vikki "Mungia" Shackett, Agent  
662-0663

24-Hour Service  
Credit Bonds  
Se Habla Español

Pampa • 806-669-6634  
Panhandle • 806-537-1084  
Borger • 806-273-3280  
Clarendon • 806-874-1788  
Vega • 806-267-0050

## JESSICA WHITELEY PHOTOGRAPHY

FOR APPOINTMENT CALL  
806.662.6104

721 W. KINGSMILL

PHOTOS WITH PERSONALITY

