

THE

Volume X No. 38

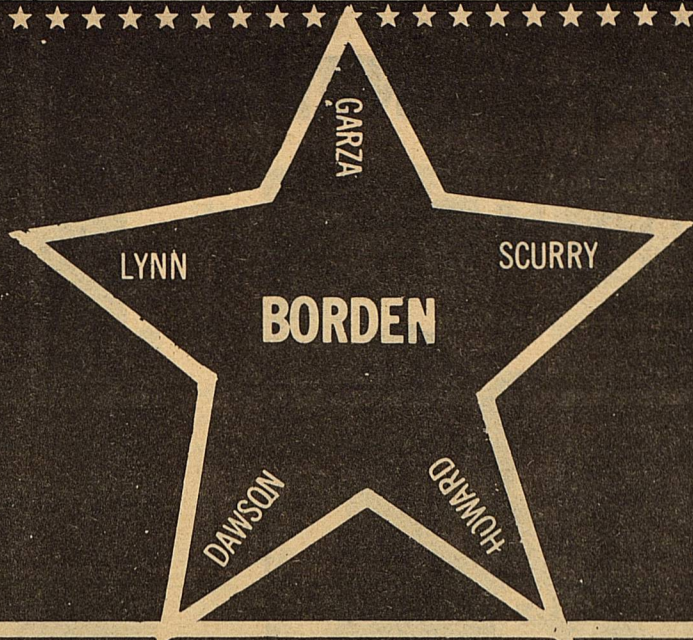

STAR

April 14, 1982

Serving the Counties of Borden, Dawson, Garza, Howard, Lynn & Scurry

Record crowd at barn dance

The annual Borden County Cancer Crusade Barn Dance held Friday April 9 at the County Barn drew a record crowd as Hoyle Nix and his Western Boys tuned up for the 1982 Cancer drive.

1982 marks the eleventh year for this event and the success of this year also assures Borden County of passing the 1000 percentile in per capita giving for the eleventh time. There is also a very strong chance the Borden County will again be number one in the state of Texas.

According to Chairman E. L. Farmer unofficial results of monies earned Friday totaled \$5426.00. The "gate" brought in \$2270.00 and the calf raffle, according to Chairman Sue Smith, earned \$3156.00. Secretary of the Society and Concession Chairman Dorothy Browne reported \$435. in the 1981-82 Memorial Fund to date and \$173.00 earned at the Concession stand. Mrs. Banny Hancock is Co-chairman of the concession booth. This brings the grand total for 1982 to \$5861.00.

The fiscal year for the American Cancer Society ends in August. If you wish to add a memorial or donation to the Borden County Crusade, please contact Dorothy Orowne, Borden County Courthouse, Gail, Texas.

STEER RAFFLE CONTEST

The students of Borden County Elementary School put on the salesmanship campaign the Cancer Society has ever seen. These young people sold over 3,300 tickets and grossed approximately \$3,100.00. This amount more than doubles anything that has been done in the past.

The winning ticket belonged to Mrs. W. F. Shiver of Post, and was sold to her by Rachael Wilson.

We wish to thank the administrators, faculty and parents who cooperated so beautifully with all those taking part in the contest. Also, it is with great pride that we congratulate the following winners and participants of the contest. KINDERGARTEN-Carol Gass, Misti Gammons,

Lance Claiborne, Claudie Munoz, Jim Evans, Kim Maxwell, Candy Hernandez, Brandon Adcock.

FIRST GRADE-Clayton Miller, Armondo Carrizels, Cory Fulfer, Jennifer Allen, Geneva Olevirez, Steve Maldamado, Cara Garvin, Clint Kemper, Clint Anderson, Pam Gruis, Jesus Parra, Tracey Elrod, Jerri Eppers, Miguel Hernandez, Jon Parker, Guy Will Zant, Connie Lee, Brandi Hooper, and Jessica Pena.

SECOND GRADE- Kelly Ogden, Tammy Voss, Wacey Parks, Amanda Wilkerson, Shayne Hess, Heith Gammons, Angela Evans, Cathy Munoz, Kristin Monger, M'Lys Loyd, A'Lyse Lloyd, Tommy Lee, Shara Dee Woodward, Pat

Con't on Pg. 7

Stenholm scheduled in Snyder

Congressman Charles Stenholm will be in Snyder on Thursday, April 15, 1982 at 7:30 a.m. to meet with area farmers. The meeting scheduled at the Spanish Inn on North College Avenue will give local farmers an opportunity to visit with their congressman.

Recently, Congressman Stenholm has urged farmers to keep at least 20 percent of their products off the market to increase the price. In view of the inadequate farm bill and depressed prices, this seems the only course left for producers to improve their own position in the market place, Congressman Stenholm said.



Seventh grade history class members, Gerry Smith, Brice Key, Michael Murphy, Mickey Burkett and instructor Fred Ridenour are shown an antique mug by Museum volunteer Vivian Clark.

Visit the museum

The Borden County Museum is being kept open each Saturday and Sunday afternoon from 1:30 to 4:30 p.m. by volunteers. Weekdays the Museum may be toured by asking at the Courthouse.

Whether you are a local resident or just passing through, the historical committee believes you will enjoy taking a trip through yesteryear.

Work is being done on the Memorial Plaque honoring the Borden County Pioneers. It will hang in the Museum. Anyone interested in making a memorial gift and securing a name on the Memorial Plaque can contact Barbara York, Box 157, Gail, Texas.

Memorials to the Museum made in memory of friends and loved ones may be sent

to Dorothy Browne, Gail, Texas, 79738.

Recent Memorials to museum include:

In memory of Mrs. W. Ed Frieda Murphy; by Douglas and Sara Holder of Austin; Mr. and Mrs. Bryce C. Brown of Waco; Edna Miller of Borden County; Mrs. Hilda Voges, New Braunfels, Texas; Mr. and Mrs. Leonard Voges, New Braunfels, Texas.

Frieda was long time citizen of Borden County and the mother of Brent Murphy.

In memory of Lillie Belle Moore Ashour; by Edna Miller of Borden County.

Lillie Belle was the eldest daughter of Billy and Birdie Clerk Moore. Billie Moore was the first County Clerk and second Sheriff of Borden County.

Absentee voting underway

Interest seems to be at high level in the Democratic Primary Election that will be held May 1, if you judge by the people voting in the first day and a half of absentee voting at the County Clerk's office. Dorothy Browne, County Clerk, said the eight voting

in the first day and a half was higher than usual.

Absentee voting will continue each day the Courthouse is open through the 27th day of April. If you are not going to be in your polling place on May 1st, come by the Courthouse and vote absentee.

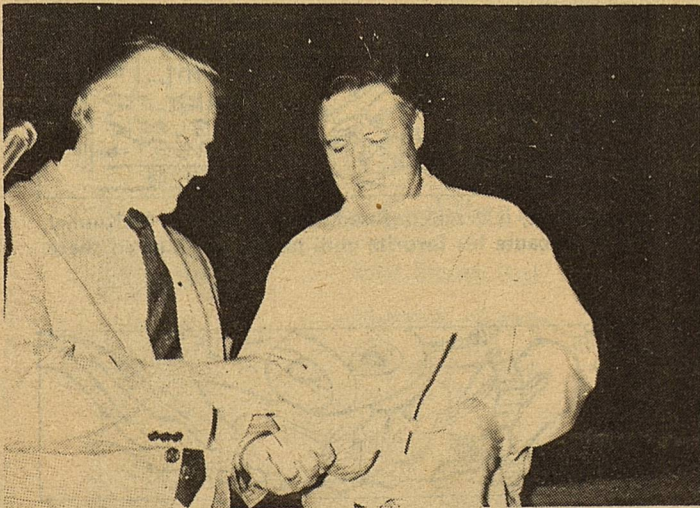

James McLeroy presents Chairman E. L. Farmer with personalized T-shirt for services rendered.

BORDEN COUNTY SCHOOL NEWS



THE ROCK AND RIOT'ers

Entertaining for the FHA-FFA Banquet Tuesday night were these good natured School Teachers-Cynthia Roemisch, Bill May, Tana Yates, Kay Hopper, Randy Roemisch, Brenda Conner, and Lynn Maxwell.

Depicts The 50's

The annual FHA-FFA Banquet was held Tuesday, April 13. Those 194 people attending watched the 50's come alive once again with pony tails, bobby sox, greased duck-tail hair-do's, leather jackets, rock and roll music, etc.

Hamburgers, french fries and banana splits were served by seventh and eighth grade FHA girls in bobby sox, rolled up jeans and shirt tails while the juke box played music from the 50's.

Entertainment depicting the celebrated era was by Cynthia and Randy

Roemisch, Bill May, Tana Yates, Kay Hopper, Brenda Conner and Lyn Maxwell. They slicked down their hair, donned leather jackets or wore pony tails, rody cycles and mocked various entertainers from the past. Almost anything they could do to bring the 50's to the cafeteria, they tried. By the laughter and applause, their efforts were not in vain.

During the evening, special awards were presented to those persons who helped the FHA and FFA over the past year. The FHA Chapter Member Award was presented to Maxine Anderson by historian, Julie Redding. Ed Rinehart was the recipient of the Honorary Chapter Farmer Award which was presented by Kirby Williams. Kirby is president of the Junior Chapter conducting team. Past Honorary Chapter Farmers are as follows:

Honorary FHA Chapter Members are as follows:

HONORARY FHA CHAPTER MEMBERS

Mr. & Mrs. Vivian Clark	1976
Mr. & Mrs. Bill Stephens	1977
Mrs. Wesley Graves	1978
Mr. & Mrs. W.F. Johnson	1979
Mrs. Bonnie Brumley	1980
Mrs. Sue Jane Mayes	1981

Also honored were Mr. and Mrs. Bill Moreno, Chapter Parents and parents of FHA President, Terrie Moreno. FFA Sweetheart, Kim Wills and FHA Beau, Ty Wills were honored by the FFA and FHA, respectively. Ty and Kim are son and daughter of Mr. and Mrs. Don Wills of Fluvanna.

Speaker for the evening was Holli Calhoun, 1981-82 Area II FHA officer from O'Donnell, Texas. Holli is a former BHS student.

HONORARY

CHAPTER FARMERS

Sid Reeder	1962
K.T. Reddell	1963
Dee Poston	1964
Johnny Kite	1965
Joe Cannon	1966
Wilson Harrison	1967
Ab Hendley	1968
James Hodge	1969
Ben Jarrett	1970
James McLeroy	1971
John Dennis	1972
Weldon Hancock	1973
Elmer McClurg	1974
Mickey McMeans	1975
Buster Taylor	1976
Brent Murphy	1977
Ross Westbrook	1978
Fred Ridenour	1979
Don Cox	1980
Ralph Miller	1981

INSIDE OF ME

Tell me what's inside of me,
The part I cannot be.
I'm on the inside, looking out,
Sometimes it's hard to see.
What is it I do not know,
What's so close within myself?
I must keep looking for that thing,
What? I cannot tell.
There's an empty place in my life
I can't quite seem to fill.
I'm growing up to leave behind
The me I knew so well.
I realize now, I've wasted time,
Searching for things unknown.
There's no vacancy in there--
The answer is, I've grown!



Ty Wills, FHA Beau and Kim Wills, FFA Sweetheart were honored during the two clubs banquet last Tuesday night.



Ed Rinehart was presented the Honorary Chapter Farmer Award by Kirby Williams Tuesday night during the Annual FHA-FFA Banquet.



Maxine Anderson was honored as Honorary Chapter Member during the banquet Tuesday night by the FHA. Julie Redding, historian, presented the beautiful tray.

The Borden Star
Publication No. 895520
(USPS 895-520)
Publication No. 895520

Editor:
Barbara Anderson

Published except for Christmas and New Years, on Wednesday at Gail, Borden County Texas 79738, Box 137, Kincaid Street, Second Class postage paid at Gail, Texas.

Any errors that we make reflecting on the Reputation or Standing of any Firm Corporation or individual that may appear in the columns of the Borden Star will be gladly corrected when called to the attention of the staff.

Subscription Rates.
\$8.00 per year

Borden Star Owners: James McLeroy, Barbara Anderson, Doris Rudd, Pat Porter, Bob Dyess, Edna Miller, Ruth Weathers, Mrs. Nathan Zant, Sonny Tucker, Eddie Simer, Loreen Jones, Martin Parks, Dan Turner, Lela Porter, and Glenn Toombs.

Borden Star Publishers, Inc.



Jesse James, it is said, refused to rob a bank in McKinney, Texas, because his favorite chili parlor was located there.



Scientists in 1979 took a 656-foot column of sediment from the Pacific Ocean floor. It contains a continuous eight-million-year record of many kinds of natural phenomena.

BORDEN COUNTY SCHOOL NEWS

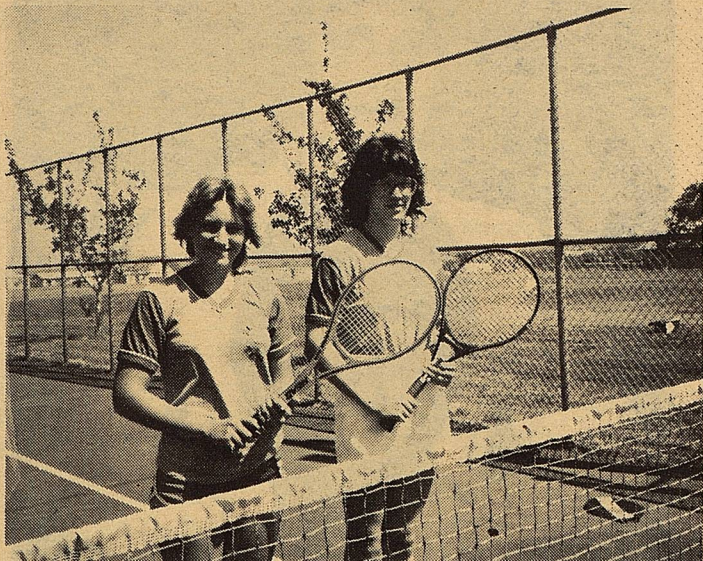

REGIONAL QUALIFIERS IN TENNIS

Tammy Miller and Kelli McPhaul Qualified for Regional in Tennis.

Miller & McPhaul Qualify For Regional

Tammy Miller and Kelli McPhaul defeated Klondike, Dawson, and Wellman before falling to Sands in the finals of District 5-A tennis. They defeated Klondike 6-1, 6-3; Dawson 6-2, 6-0; Wellman 6-3, 3-6, 6-4; and lost to Sands 7-6, 6-4, 6-3. Sands was avenging an earlier loss to Borden County when Tammy and Kelli had defeated them 6-3, 7-5 earlier in the week. They will now compete in Regional play at South Plains College in Levelland April 22 and 23.

They will be one of 16 teams with the top two advancing to the state tournament at Austin.

In other play in district, Shana Bradshaw was defeated by Dina Todd of Klondike 6-4, 6-4 and Kim Wills was defeated by Staci Mitchell, also of Klondike, 6-2, 6-0. Both girls from Klondike went on to capture 1st and 2nd in singles play, playing each other for the district championship. Becky Massingill and Shana Vaughn were also defeated by Klondike 6-4, 6-4, in the first round play.



Receiving a special award during the cancer award presentations were Brice Turner and Brice Key. The awards were presented by Miss Steadman for their mutual fondness for the poster of Miss Faucett.

Tennis Team Defeats Rotan

Borden County traveled to Rotan for nine matches and came away with six wins. Jym Rinehart and Keith Martin lost their first pro set 4-8, but came back to win the second 8-6. Tammy Miller and Kelly McPhaul also lost their first set 3-8 and won their second 8-5. In other doubles action, Shana Vaughn and Becky Massingill won 8-6 and Samantha Porter and Stephanie Stephens lost 5-8. The singles action saw Shana Bradshaw win 8-6, Kim Wills won 8-4, and Jym Rinehart won 8-2.



NOW: Today, fashionable hairstyles range from layered looks to perms. Hair experts say that having a good looking hairstyle depends on knowing your hair — understanding its characteristics and working with them, not against them. Now, a Styling Guide from Goody® the leading manufacturer of hair accessories makes it easy to find a look that's right for your hair, your personality and your lifestyle. It refers to four different lengths from very short to long — and shows two looks for each — a curly, and a soft, full look. It also shows you which styling accessories to use, and how to use them, so that you can be on your way to a new looking you. A copy of the Styling Guide is available by sending your name and address plus fifty cents for postage and handling to Goody Products, Inc., P.O. Box 450, Dept. NR, Little Falls, N.J. 07424. Allow six to eight weeks for delivery.



Dozens of youngsters schoolage and below are enjoying the annual Easter Egg Hunts at Borden County School last Wednesday. These shown are preschool children.

"A bad neighbor is a misfortune, as much as a good one is a great blessing." Hesiod



The first woman in America to own and edit a newspaper was Sarah Porter Hillhouse, in 1802. Her paper was Georgia's The Washington Gazette.

MENU

April 19-23, 1982

	Lunch	Breakfast
Monday	Homemade Corn Does Vegetable Salad Macaroni & Tomatoes Fruit Milk Salad Bar	Cereal Fruit Juice Milk
Tuesday	Green Enchilada Casserole Tossed Salad Pinto Beans Sopapillas Milk Salad Bar	Toast and Jelly Fruit Milk
Wednesday	Meat and Spaghetti Vegetable Salad Green Beans Hot Rolls Jello Milk Salad Bar	Peanut Butter & Jelly Sandwiches Fruit Juice Milk
Thursday	Tacos Baked Beans Pudding Milk Salad Bar	Hot Biscuits Jelly Fruit Juice Milk
Friday	Hamburgers Lettuce-Tomatoes-Pickles French Fries Cookies Milk Salad Bar	Cereal Fruit Juice Milk

APRIL 1982

Sunday	Monday	Tuesday	Wednesday	Thursday	Friday	Saturday
1 S M T W T F S 1 2 3 4 5 6 7 8 9 10 11 12 13 14 15 16 17 18 19 20 21 22 23 24 25 26 27 28 29 30 31	2 S M T W T F S 1 2 3 4 5 6 7 8 9 10 11 12 13 14 15 16 17 18 19 20 21 22 23 24 25 26 27 28 29 30 31	3 S M T W T F S 1 2 3 4 5 6 7 8 9 10 11 12 13 14 15 16 17 18 19 20 21 22 23 24 25 26 27 28 29 30 31	4 S M T W T F S 1 2 3 4 5 6 7 8 9 10 11 12 13 14 15 16 17 18 19 20 21 22 23 24 25 26 27 28 29 30 31	5 S M T W T F S 1 2 3 4 5 6 7 8 9 10 11 12 13 14 15 16 17 18 19 20 21 22 23 24 25 26 27 28 29 30 31	6 S M T W T F S 1 2 3 4 5 6 7 8 9 10 11 12 13 14 15 16 17 18 19 20 21 22 23 24 25 26 27 28 29 30 31	7 S M T W T F S 1 2 3 4 5 6 7 8 9 10 11 12 13 14 15 16 17 18 19 20 21 22 23 24 25 26 27 28 29 30 31
8 S M T W T F S 1 2 3 4 5 6 7 8 9 10 11 12 13 14 15 16 17 18 19 20 21 22 23 24 25 26 27 28 29 30 31	9 S M T W T F S 1 2 3 4 5 6 7 8 9 10 11 12 13 14 15 16 17 18 19 20 21 22 23 24 25 26 27 28 29 30 31	10 S M T W T F S 1 2 3 4 5 6 7 8 9 10 11 12 13 14 15 16 17 18 19 20 21 22 23 24 25 26 27 28 29 30 31	11 S M T W T F S 1 2 3 4 5 6 7 8 9 10 11 12 13 14 15 16 17 18 19 20 21 22 23 24 25 26 27 28 29 30 31	12 S M T W T F S 1 2 3 4 5 6 7 8 9 10 11 12 13 14 15 16 17 18 19 20 21 22 23 24 25 26 27 28 29 30 31	13 S M T W T F S 1 2 3 4 5 6 7 8 9 10 11 12 13 14 15 16 17 18 19 20 21 22 23 24 25 26 27 28 29 30 31	14 S M T W T F S 1 2 3 4 5 6 7 8 9 10 11 12 13 14 15 16 17 18 19 20 21 22 23 24 25 26 27 28 29 30 31
15 S M T W T F S 1 2 3 4 5 6 7 8 9 10 11 12 13 14 15 16 17 18 19 20 21 22 23 24 25 26 27 28 29 30 31	16 S M T W T F S 1 2 3 4 5 6 7 8 9 10 11 12 13 14 15 16 17 18 19 20 21 22 23 24 25 26 27 28 29 30 31	17 S M T W T F S 1 2 3 4 5 6 7 8 9 10 11 12 13 14 15 16 17 18 19 20 21 22 23 24 25 26 27 28 29 30 31	18 S M T W T F S 1 2 3 4 5 6 7 8 9 10 11 12 13 14 15 16 17 18 19 20 21 22 23 24 25 26 27 28 29 30 31	19 S M T W T F S 1 2 3 4 5 6 7 8 9 10 11 12 13 14 15 16 17 18 19 20 21 22 23 24 25 26 27 28 29 30 31	20 S M T W T F S 1 2 3 4 5 6 7 8 9 10 11 12 13 14 15 16 17 18 19 20 21 22 23 24 25 26 27 28 29 30 31	21 S M T W T F S 1 2 3 4 5 6 7 8 9 10 11 12 13 14 15 16 17 18 19 20 21 22 23 24 25 26 27 28 29 30 31
22 S M T W T F S 1 2 3 4 5 6 7 8 9 10 11 12 13 14 15 16 17 18 19 20 21 22 23 24 25 26 27 28 29 30 31	23 S M T W T F S 1 2 3 4 5 6 7 8 9 10 11 12 13 14 15 16 17 18 19 20 21 22 23 24 25 26 27 28 29 30 31	24 S M T W T F S 1 2 3 4 5 6 7 8 9 10 11 12 13 14 15 16 17 18 19 20 21 22 23 24 25 26 27 28 29 30 31	25 S M T W T F S 1 2 3 4 5 6 7 8 9 10 11 12 13 14 15 16 17 18 19 20 21 22 23 24 25 26 27 28 29 30 31	26 S M T W T F S 1 2 3 4 5 6 7 8 9 10 11 12 13 14 15 16 17 18 19 20 21 22 23 24 25 26 27 28 29 30 31	27 S M T W T F S 1 2 3 4 5 6 7 8 9 10 11 12 13 14 15 16 17 18 19 20 21 22 23 24 25 26 27 28 29 30 31	28 S M T W T F S 1 2 3 4 5 6 7 8 9 10 11 12 13 14 15 16 17 18 19 20 21 22 23 24 25 26 27 28 29 30 31
29 S M T W T F S 1 2 3 4 5 6 7 8 9 10 11 12 13 14 15 16 17 18 19 20 21 22 23 24 25 26 27 28 29 30 31	30 S M T W T F S 1 2 3 4 5 6 7 8 9 10 11 12 13 14 15 16 17 18 19 20 21 22 23 24 25 26 27 28 29 30 31	31 S M T W T F S 1 2 3 4 5 6 7 8 9 10 11 12 13 14 15 16 17 18 19 20 21 22 23 24 25 26 27 28 29 30 31				

YOUR PERSONAL DEALER
BOB BROWN
Olds-Cadillac-GMC

202 South 3rd
 Lamesa, Texas
 806-872-2144

OLDSMOBILE SERVICE
 GMC TRUCKS
 Cadillac
 GM QUALITY SERVICE PARTS
 GENERAL MOTORS PARTS DIVISION



The British are coming! The British are coming! And I'm on my way to Washington to recall the victory of the Colonials which made US a nation of self determination. But the difference is, this time I'm glad that the British are on their way.

Boy am I glad to see a nation stand up for its' possessions, citizens and dominion. It has been a long time since any of us have witnessed a call to arms--a sailing of an armada and a vow to go to war in order to avert a takeover. Margaret Thatcher as spokesman for the British government is exactly right to have sent the British fleet to the Falkland Islands. And she is more than right to place an embargo against any goods shipped out of Argentina to Britain and blockade any help or goods going into Argentina.

Just think how different things might have been had the United States under the direction of Jimmy Carter sent the fleet to Iran--had placed an embargo on Iranian oil--had refused to do business with any nation who supported Iran. Taking of hostages in Iran

EAST SIDE OF THE SQUARE

The Finest
In Nationally
Known Brands
of
Western Wear
and
Sports Wear

FENTON'S
Snyder 573-6111

is no different from Argentina taking over a British protectorate. The difference is that Britain is not standing for it--we let it run its course and lost face around the world.

This incident is also just another example of the United Nations' impotence. Maybe I've missed it, but I don't believe there has been a peep from the "peace keeping force" on Staten Island. And there again Margaret Thatcher is right. She knows that Britain would be forced to give up the Falklands if left to the U.N., therefore she moved decisively with only Britain's interest at stake.

By the time you read this there will have been a settlement. But there is one thing for sure. Britain has once again established a long forgotten principal of strength and determination. Long rule Brittania

Why High Interest Rates?

Interest rates are made up of two different components, an inflation premium and real return to capital, says a Texas A&M University agricultural economist. The inflation premium is the amount of interest it takes to compensate savers for the expected decrease in purchasing power of their savings over the loan period and is based on inflationary expectations. Real return to capital is the amount of interest savers require for deferring current compensation until later when the loan is paid off. With current restrictive monetary policies and huge projected budget deficits, the calculated real return (cost) to capital has increased substantially. And the growing government is crowding out private demands for debt capital by paying a higher price than potential private borrowers can afford. As inflation falls or remains low, the inflation premium in interest rates also falls. But increases in real return to capital may be more than offsetting so that overall market interest rates may be unchanged to higher.

Joel Dennis Honored

Joel S. Dennis was among those chosen as an Outstanding Young Man of America for the 1981 year.

The Board of Advisors believes that selection based on local standards of achievement and excellence best serve the purpose of this program. Nominations are made by men's civic organizations, city and state officials, alumni associations, Chambers of Commerce, colleges, universities, and commandants of military installations. He was listed as follows:

Joel Sutton Dennis, Post, Texas; Rancher; born Sept. 25, 1944 married Elizabeth LaBounty; one son, Jeffrey Alan; parents Bert and Dorothy Dennis; educated San Angelo College 1962-64, Texas Tech University, BS in Ranch Science 1964-67; Dallas Baptist college, Biology, PE Teaching Certification 1969-78; Stephen F. Austin U, Med, School Administration 1974-76; career Flying D Ranch Company partner 1978; DeSoto ISD, Prin. 1976-78, Teacher-Coach 1969-76; Union ISD, Teacher-Coach 1967-68; civic TSTA; DeSoto Chapter Campus Representative 1972-74; DeSoto Intermediate PTA Publ. Chm. 1977 serves Borden County ISD Video Tape Machine Operator for Football, Basketball Games. Honors: Union ISD, Co-Recipient of Yearbook Dedication, 1968; DeSoto Jaycees Outstanding Young Educator 1975; DeSoto Intermediate PTA, Honorable Life membership 1977; DeSoto Intermediate School Yearbook Dedication 1977; Borden County ISD, Dedicated Service Certificate; serving as a Director in the Texas Sheep and Goat Raisers Association.

A soldier who leaves the Active Army for private industry can keep most Army benefits, by enlisting in the Army Reserve.



ENGAGEMENT ANNOUNCED - Mr. and Mrs. Sammy Yates of Tarzan announce the engagement of their daughter, Tana LaVon, Bill May, son of Mr. and Mrs. George W. May of Paint Rock. Tana is a 1976 graduate of Grady High School and has a B.S. degree in Special Education from Texas Tech University. She is presently employed by the Borden County School in Gail. Her Fiance is a 1973 graduate of Paint Rock High School, has a B.S. in biology and Masters in P.E. and Bilengual Education from San Angelo State University. Bill is a coach and teaches science at Borden County School. The couple will be married July 9th at the Belvue Church of Christ in Stanton.

Auction Is April 17

The Post Rotary Club sponsored Community Auction will be held all day Saturday, April 17 in the 4-H barn on the Lubbock Highway.

Items of all kinds are needed for the sale, anything that is except clothing. Anyone in the community that has items they would like to donate

are asked to call 495-2804 and someone there will see that the items are picked up. Items may also be taken to the 4-H Barn on April 17.

The Rotary Club is a service organization and all proceeds will go toward their yearly community services.

A concession stand will also be open during the day.

Moorman's Energized Cubes-Mineral-Mintrate Blocks

C. Wilson Howell
Salesman
Box 1066
Snyder, Texas 79549
Moorman Mfg. Co. Phone 573-3826

IS AVAILABLE
24 HOURS A DAY -
SEVEN
DAYS A WEEK

MR. CURREN C. MAKER

Security State Bank
1411 GREGG BIG SPRING, TEXAS
MEMBER F.D.I.C.

CHRYSLER Plymouth

Dodge Dodge Trucks

ROY MOTOR CO.
SALES AND SERVICE
LAMESA, TEXAS

NEALE ROY RES. 806-872-3556 PHONE 806-872-5484 1611 N. DALLAS

Courthouse News

On the 22nd day of March, 1982, the Commissioners' Court of Borden County, Texas, convened in Special Session at the regular meeting place thereof in the Courthouse of Gail, Texas, the following members of the Court being present and participating.

Jim M. Burkett, Herman Ledbetter, Larry D. Smith, Vernon Wolf, Ed Rinehart, Dorothy Browne, constituting a quorum, when the following proceedings were had.

Minutes of the March 8th, 1982 meeting were read and approved.

Lateral roads were discussed. An official list (by category) of County owned and maintained roads, also roads which the county maintains by virtue of public easement was approved.

A new pickup to be used by the County Agent was discussed. A motion was made and seconded to issue bid notices for the purchase of a new pickup with bids to be opened April 12, 1982 at 10:00 a.m.

Buster Taylor, Constable, came before the Court and his expenses were discussed. Buster requested to be paid by the hour when he is called out. Motion was

made and seconded to pay \$5.50 an hour when called out as Constable, plus expenses.

Current accounts were examined. Motion was made and seconded to pay said accounts.

Meeting adjourned.

On the 29th day of March, 1982 the Commissioners' Court of Borden County, Texas, convened in Special Emergency Session at the regular meeting place thereof in the Courthouse at Gail, Texas, the following members of the Court being present and participating.

Jim M. Burkett, Larry D. Smith, Vernon Wolf, Ed Rinehart, Dorothy Browne, with Herman Ledbetter absent, constituting a quorum, when the following proceedings were had.

The lawsuit regarding Borden County School Land in Martin County was discussed. Motion was made and seconded that the Martin County Suite Number 3541, Borden County vs. Gay Wade, et al be compromised with Borden County receiving 70

percent of the Minerals and Gay Wade, et al receiving 30 percent.

Mr. Bennie F. Lybrand, County Engineer, met with the Court to discuss the water improvements at the County water well. Motion was made and seconded to issue a bid notice on construction of water system improvements, bids to be opened April 19, 1982 at 9:00 a.m.

Meeting adjourned.

Official minutes of the Commissioner Court meetings are on public record in the County Clerks office and may be viewed at request.

IT'S A FACT!



A veritable human computer was William Klein, who holds the record on the fastest extraction of a 13th root from a 100-digit number. Klein solved the problem in 1 minute, 28.8 seconds.

RE - ELECT

Dorothy Browne
District and County Clerk
Borden County
YOUR VOTE AND INFLUENCE APPRECIATED

Pd. Pol. Adv. By Dorothy Browne, Gail, Texas

GAGE FINA TRUCK STOP

Owner-Operator John Hamilton
OPEN 24 HRS. DAILY
IS 20W Sweetwater, Tex.



• HOME OWNED AND OPERATED BY THE CLAIBORNES

NO. 1 STORE
708 N. 1ST

OPEN WEEKDAYS 7 TIL 7
CLOSED SUNDAYS

NO. 2 STORE
710 N. 4TH

OPEN WEEKDAYS 8 TIL 8
SUNDAYS 9 TIL 7

LAMESA, TEXAS

WTC Rodeo Scheduled

Travis Rinehart and Gayla Newton of Gail will be among the Western Texas College students competing in the WTC rodeo scheduled April 15-18 in the Scurry County coliseum.

The rodeo will attract some of the top student cowboys and cowgirls from the Southwest Region of the National Intercollegiate Rodeo Association. They will come to represent some 20 colleges and universities in the region, which includes parts of New Mexico and Oklahoma as well as Texas.

WTC and Sul Ross State University will be pre-rodeo favorites in the men's teams, but Eastern New Mexico or Tarleton could be the spoilers.

The Sul Ross women's team is currently leading the region. The team from ENMU is in second place, hoping to repeat last year's

championship.

Tickets for the WTC rodeo are \$3 for adults and \$2 for students, with box seats \$5 each. Tickets may be purchased at the box office or in advance of the rodeo at the coliseum office, Fenton's or Bar H Bar Western Wear. The rodeo will begin at 8 p.m. on April 15, 16, and 17 and at 2 p.m. on April 17 and 18. A concession stand will be open at each rodeo.

Gayla Newton of Gail and Dave Appleton of Snyder, members of the Western Texas College rodeo teams, were winners of the All-Around women's and men's honors at the Tarleton State University rodeo held in Stephenville. Gayla won the short go and was second in the average in breakaway roping. She was fourth in the barrel racing in short go and average.

Wrangler

JUNIORS 

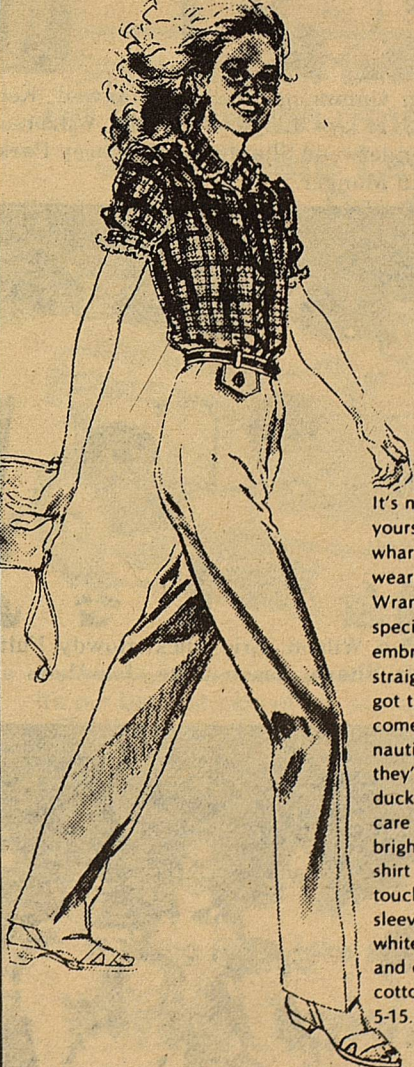

It's not hard to picture yourself taking in a wharfside cafe while wearing this Wrangler® Juniors outfit, specially with the sailboat embroidered on our straight leg pants. They've got trouser pockets and come in a variety of nautical colors. And they're a tight cotton/poly duck weave that's easy to care for, in sizes 3-15. Our bright, plaid seersucker shirt has some nice touches, too: puffy sleeves, soft shirring and white eyelet edging. It's and easy-to-care-for cotton/poly blend, in sizes 5-15.

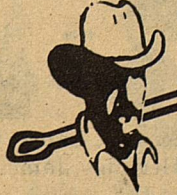

Cowboy Supply

WESTERN OUTFITTERS

RAISE PUPPIES FOR PROFITS

HIGHEST NATIONWIDE PRICES ASSURED THRU COMPUTERIZED MARKETING. SEE HOW AND WHY RAISING QUALITY PUREBRED PUPPIES CAN BE AN EXCELLENT PART-TIME BUSINESS FOR YOU ON YOUR ACREAGE OR FARM. IF YOU LIKE PUPPIES AND WOULD LIKE AN EXTRA INCOME FROM MARKETING THEM AT 8 WEEKS OF AGE - LET US KNOW. WE ASSIST ALL NEW BREEDERS. IF QUALIFIED. FOR INFORMATION CALL 800/346-0749 OR WRITE

KENNELS
P. O. BOX 8
TWO HARBORS, MINN. 55616
(INCLUDE PHONE NUMBER)

PROFITS

Cowboy Supply

THRIFTWAY

A FRIENDLY Supermarket serving West Texans with Quality Foods at Competitive Prices.

We give S&H Green Stamps - Double on Tuesday after 1 p.m. - All Day Wednesday.

35th & College Avenue
Snyder, Texas
79549

Cancer Society Salesmanship Winners

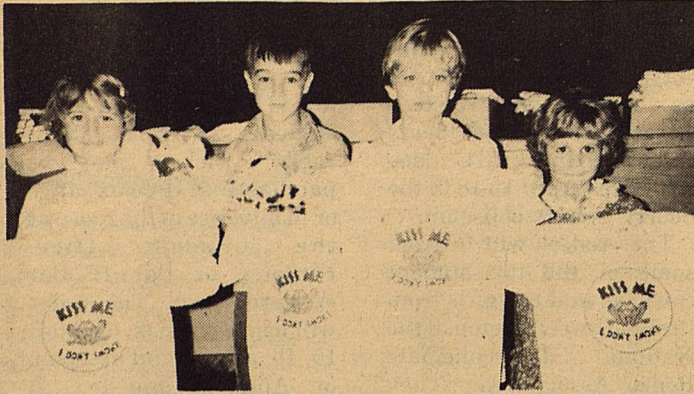

Kindergarten-Carol Gass, Jim Evans, Kim Maxwell, and Misti Gammons.

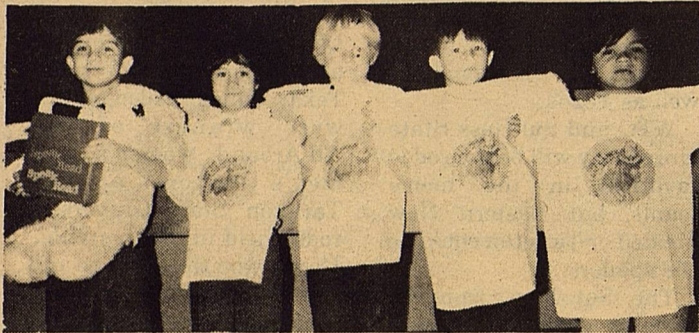

First Grade-Clayton Miller, Geneva Oliverez, Cory Fulfer, Clint Kemper, and Miguel Hernandez.



Second Grade-Heith Gammons, Michael Maxwell, Kelly Ogden, Tammy Voss, M'Lys Lloyd, Amanda Wilkerson, Angela Evans, Pat Underwood, Shayne Hess, Wacey Parks, Clint Wills and Kristin Monger.



Third Grade-Brandon Wilson, Eric Luck, Rowdy Fulfer, Monty Garrett, Jason Sharp, Jason Mize, Joe Mena and Shane Kemper.



Fourth Grade-Cody Cooley, Jon Herring, Lance Telchik, Rachael Wilson, Cody Stone, Patrick Herridge, James Smith, Kimberly Doyle and Allison Reading.



HIGH RATE OF SKIN CANCER AVOIDABLE

Whether you work outdoors for a living or simply enjoy weekends in the sun, by taking simple precautions and using good judgement you can often prevent needless occurrences of skin cancer.

Presently, superficial skin cancer, the type attributed to overexposure to the sun, is the most common form of cancer in the United States. Between 3,000,000 and 6,000,000 cases occur annually, according

to American Cancer Society estimates. Studies also show that the incidence of skin cancer is significantly higher in the South where exposure to the sun is greatest.

Although skin cancer may be the most common form of cancer, it is also the most effectively treated with a cure rate of about 95 percent. Most experts agree that those figures could approach almost 100 percent if patients would seek proper medical attention earlier.

It is known that people with fair complexions are more susceptible to skin cancer because their skin lacks sufficient quantities of melanin, the pigment substances which filter out the sun's harmful rays.

When skin is exposed to the sun, ultraviolet rays stimulate these pigment cells to increase their production of melanin creating the darkening known as "tan". Thus, a fair complexioned farmer who has little protective melanin and prolonged sunlight exposure would be at a particularly high risk.

What can you do to protect yourself?

While most of the patients we see cannot really alter their lifestyles, they can be aware of the high risk light complexioned persons have. If they have

previously had skin cancer, they should periodically have a physician or skin specialist check for changes in the skin's condition.

Also, everyone can cover the skin when outdoors by wearing wide brimmed hats, long sleeve shirts and using a good sunscreen agent, which a pharmacist can recommend.

If an abnormal skin condition appears, such as a scaly skin thickening in a small area (usually on the face, neck, or hands) see your doctor. In many cases this scalliness may be a noncancerous condition known as actinic keratosis which, while easily treated, can become cancerous if ignored.

Other characteristic signs of skin cancer include pale, waxy, pearly nodules which may eventually ulcerate and crust, or red, scaly, sharply outlined patches.

Ignoring skin cancer symptoms can be dangerous. Left untreated, it may become aggressive, penetrating below the skin to bone and eventually other parts of the body where treatment becomes more difficult and the outlook for cure decreases.



Fifth Grade-D'Lyn Lloyd and Kate Porter.



Sixth Grade-Mindy Williams and Kim Turner.



Always keep cultured buttermilk chilled. If it becomes warm, it may separate. If it does - stir it.

Chevrolet

POLLARD Chevrolet Co.

WHERE VOLUMN SELLING SAVES YOU MONEY

1504 East 4th Street
Phone 267-7421
Big Spring

We're PEOPLE LIKE YOU!

FNB

First National Bank

3610 College Snyder **FDIC** 573-4041

Contest

Cont from Pg. 1

Underwood, Michael Maxwell, Clint Wills.

THIRD GRADE-Eric Lusk, Brandon Wilson, Shane Kemper, Jay Allen, Maria Ortiz, Joe Mena, Jason Sharp, Rowdy Fulfer, Jeffery Hooper, Monty Garrett, Jason Mize, Tye Huff, Martin Portales, Jo Barnes, Valero Hernandez.

FOURTH GRADE-Kimberly Doyle, Patrick Herridge, J.J. Smith, Christy Holmes, Chad Vaughn, Arnold Portales, Cody Cooley, Jon Herring, Allison Reading, Armondo Sot, Joe Johnson, Jimmy Rios, Lisaha Sternadel, Randi Woodward, Curtiss Jackson, Cody Stone, James Smith, LaDon Eppers, Eric Green,

Political Calendar

The Borden Star is authorized to announce the following candidates for political office weekly, subject to action of the Party Primaries on May 1, 1982. (Paid political advertising by candidates listed below.)

FOR COUNTY JUDGE
Van L. York (D)
Mrs. Pat Porter (D)
Jessie Johnson (D)

FOR CO. & DIST. CLERK
Dorothy Browne (D)

FOR COUNTY TREASURER
Don Cox (D)
Melissa Lisa Ludecke (D)

FOR JUSTICE OF THE PEACE
Carolyn Stone (D)

FOR COMMISSIONER PRECINCT TWO
Larry Smith (D)

FOR COMMISSIONER PRECINCT FOUR
Edward Rinehart (D)
Ricky Evans (D)
Vernon Miller (D)

FOR STATE SENATOR 28th DISTRICT
E. L. Short (D)

John J.C. O'Shea (R)
John T. Montford (D)

U.S. CONGRESSMAN 17th DISTRICT
Charles Stenholm (D)

FOR STATE REPRESENTATIVE 69th DISTRICT
Larry Don Shaw (D)

FOR STATE COMPTROLLER
Raymond Frank (R)

Rachael Wilson, Lance Telchik, Kandy Belew, and Kristi Adcock.

FIFTH GRADE-D'Lyn Lloyd, Martin Carroll, Randell Hollis, Barbara Massingill, Richie Anderson, Kate Porter.

SIXTH GRADE-Kim Turner, Mindy Williams, Wayne Daugherty, Jennifer Zant and Shelly Lewis, Monty Floyd and Stephanie Green.

SEVENTH GRADE-Linda Sternadel.

Out thanks also to all the people who donated prizes for the contest, those who donated the steer and Plains Sporting Goods of Lamesa who put the iron on frogs and yaks on the t shirts.

Officers and Directors of the Borden County Cancer Society: Chairman E. L. Farmer; Vi. President Gloria Griffin; Sec. & Treas. Memorial Chairman Dorothy Browne; The Welson Hancocks, Ed Rineharts, Dan Turners, Rube Smiths, James McLeroys, Rich Anderson and Mrs. Gae Ludecke.

Your County Agent Says by Alan Day

PECAN MANAGEMENT SHORTCOURSE

Borden County will host a five county Pecan Management Shortcourse April 29 in the Plains Community. The Shortcourse will begin at 9:00 a.m. and conclude at 1:00 p.m.

Dr. George McEachern, pecan specialist with the Texas Agricultural Extension Service, will be on hand as the main speaker. He was here last year and talked primarily about orchard management. Dr. McEachern will talk about managing insect and disease problems and budding and grafting of trees. He will also touch on drip irrigation systems. This will be a follow up to last years program but in more detail.

The afternoon will be spent going to individual

orchards throughout the county. If you would like for him to come by and visit with you after the meeting, you must let me know by April 26th.

Make your plans to come to this timely meeting. I feel that we will be able answer a lot of questions and solve some of your problems while he is here.

For more information give me a call 856-4201.

MESQUITE CONTROL

The time for controlling mesquites is approaching quickly. Most of the trees have budded and are greening up.

This year is likely to be different than last year concerning spray conditions. Poor subsoil moisture will slow down growth of the tree somewhat.

There are a couple of things to remember when

controlling mesquite trees.

(1) Spray when the leaves are fully extended and have turned from the light to dark green color.

(2) Spray before the wax buildup gets set in. Less effective control will result if waxy leaves are prevalent. Dry conditions will cause wax buildup to be much earlier than if wet spring conditions exist.

There are 3 spray treatments for mesquites that are cleared for rangeland use. These are: (1) 2,4,5-T low volume, low pressure (2) 2,4,5-T and Picloran (Tordon 225E) Tankmixed (3) 2,4,5-T and Dicamba (Vanvel) Tankmixed.

year in and year out, 2,4,5-T and Picloran will give the best control of mesquite. If you have any questions concerning mesquite control, give me a call.



Baby spiders are known as spiderlings.

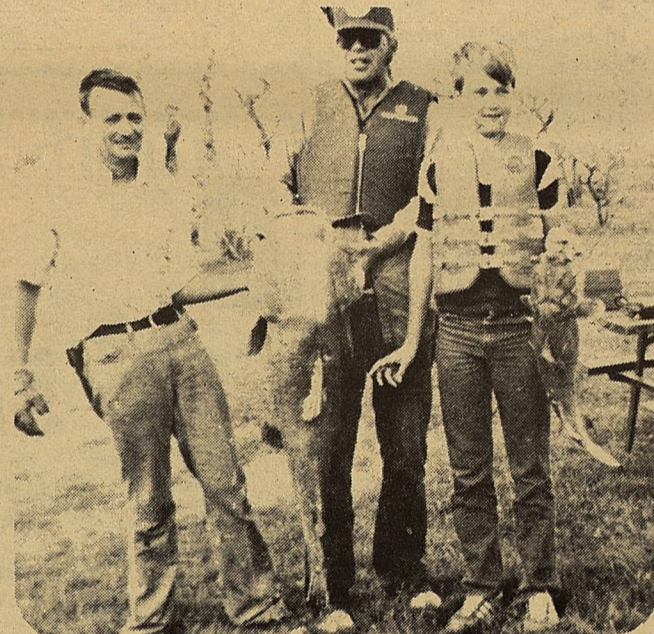

GIANT CATFISH — Butch Scott, Kent Holmes and David Holmes display a 53-pound yellow catfish which they caught March 18 during a fishing trip to Lake Corpus Christi near Mathis. The smaller fish which David is holding weighed eight pounds, as the group caught over 350 pounds of fish during the trip.

Big Spring Automotive
NAPA
306 Gregg
Big Spring, Texas 79720
915-267-6308

ELECT
Van L. York
COUNTY JUDGE
BORDEN COUNTY
YOUR VOTE AND INFLUENCE APPRECIATED
PD. POL. ADV. BY VAN L. YORK, GAIL, TEXAS



Save \$85 on this 68 rider, up to \$400 on other popular John Deere Lawn and Leisure Products

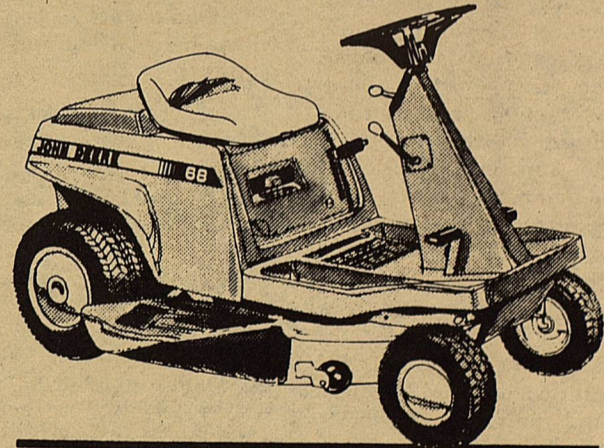

It's our biggest sale of the season. Here's what you'll find:

- Save \$100 toward the purchase price of a new John Deere 108 or 111 Lawn Tractor.
- Save up to \$400 toward the purchase price of a new John Deere lawn and garden tractor. Hurry, all offers expire May 31.

Nothing Runs Like a Deere®



Wayland Taylor, Inc.

P.O. Box 308

O'Donnell, Texas 79351

(806)428-3245

John Deere Farm Equipment



ASCS News

by Jerry Stone

NOTICE OF BASES

Operators should be receiving notice of crop bases for each farm. It is very important for you to review these figures. Any appeals for reconsideration of bases listed in column 4 must be made by April 16, 1982. Your appeal must be in writing and show why the acreage base is not representative of your normal operations of the farm or cop. Review will be made of planted and considered planted for 1978, 1979, 1980 and 1981. If the appeal is approved, the base will be the average of 1978, 1979, and 1980 xbr the crop appealed. IF there are other reasons why this base isn't normal, you might also wish to appeal by April 16.

CONSERVATION USE ACRES

To control erosion, insects, weeds, and rodents on cropland taken out of production as a result of 1982 farm program provisions, the Agricultural Stabilization and Conservation Service requires program participants to devote this land to certain conservation uses.

The conservation use acreage must be eligible land which meets certain size and width measurements. The land designated as conservation use acreage must be devoted to an approved conservation practice that will protect the land from wind and water erosion. The acreage must be cropland that was planted to small grain or row crops within one of the last two years. Conservation use acres may not be harvested. Grazing, however, will be permitted between October 1 and March 31. Farmers who comply with the acreage reduction programs will be eligible for price support loans, target prices and the reserve program.



ATTENTION!

SIGN-UP DEADLINE NEARS

Only a few days remain in which to file an intention to participate in the 1982 Reduced Acreage Progra. Please give this important announcement your serious consideration. The program is voluntary; however, you must participate to be eligible for program benefits. Filing the intention by April 16 places you under no obligation, but it will allow you until the time you certify your crops to make a final decision on participation.

If you have filed an intention on one crop, you may want to revise your intention to include other crops for which you have bases.

Remember - Final date is April 16.

ALL RISK CROP INSURANCE

Farmers who have not make application for thier All-Risk Crop Insurance policy are reminded April 15 is the last day cotton or grain sorghum applications can be accepted for the 1982 crop year.

SMALL GRAIN CERTIFICATION

Teh final date to certify wheat, oats, barley, and rye is May 3.

CCC INTEREST RATE

Commodity Credit Corporation loans disbursed in April will ahve a 13.875 percent interest rate.

Thank You

We would like to thank everyone who helped in the concession stand during the dance Friday night. Without our many Borden County volunteers, projects such as this could not be such a success.

-s- Dorothy Browne
Juanda Hancock

ELECT

PAT J. PORTER



**COUNTY JUDGE
BORDEN COUNTY, TEXAS**

SUBJECT TO DEMOCRATIC PRIMARY, MAY 1, 1982

POLITICAL ADVERTISEMENT PAID FOR BY PAT J. PORTER

OBITUARY

Joyce Everett

Funeral services were held at 4:30 p.m. Wednesday April 7 in Odessa for Mrs. Joyce Everett, 50, who died Monday at her home in Borden County.

Services were held in the Hubbard-Kelly Funeral Home Chapel with the Rev. Bailey Stone, pastor of the First Baptist Chrch, officiating. He was assisted by the Rev. Jimmy Wilson, chaplin at Odessa Medical Center. Burial was in an Odessa Cemetery.

Mrs. Everett was born March 23, 1932. She moved to Borden County from Odessa two years ago.

Survivors include her husband, Donnie Everett of Borden County; oen daughter, Marla Williams of Houston; one on, Billy Williams, of Odessa; one grandchild, Ivan Williams of Odessa; and her mother, Louise Beasley of Odessa.

The family suggests that memorials be made to the Multiple Sclerosis Foundation.

Legal Notice

In behalf of the Board of Trustees of the Borden County Independent School District, the Superintendent's Office will receive bids to upholster seats in auditorium. Bids will be received until 5:00 p.m. April 19, 1982.

Anyone interested in the job may contact James McLeroy at the Borden County Schools (915-856-4262) for specifications.

James McLeroy
Superintendent
Borden County
Independent School
District

Classified

FOR SALE

Six (6) drawer metal office desk and swivel chair.
Call 915-856-4351 after 6 p.m.

WANT AN OIL & GAS LEASE

ON YOUR ACREAGE?

CALL TODAY ON
OUR NICKLE.

CALL TOLL FREE
1-800-592-1446
9 a.m. to 5 p.m. weekdays

OIL & GAS ASSOCIATES
P. O. DRAWER 952
MIDLAND, TEXAS 79702

VOTE

**Jesse Johnson
County Judge**

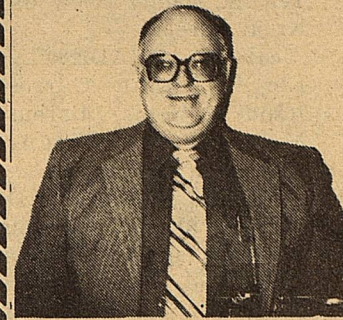

Vote for honesty & integrity. Vote for Jesse Johnson for County Judge.

Pd. Pol. Adv.

NOTICE

Livestock will not be left in the County rodeo arena or showbarn overnight without permission of the County Agent or the Commissioners Court.

THE BORDEN STAR

P.O. Box 137 Rates \$8.00 for 50
Gail, Tex. 79738 issues

Name _____
Address _____
City _____ State _____ Zip _____

HAROLD LUCAS MOTORS

111 South Broadway
Post, Texas

SPECIAL SALE

\$ PRICES \$

GMAC financing available



#806-495-2825

Barrington Pump & Machine

Myers, Taitco and Simmons Pumps
Complete Machine and Welding Shop

Phone 872-8307
Rt. B P.O. Box 28

Lubbock Hiway
Lamesa, Texas

GAIL Grocery & Station

Open 7:00 a.m. - 6:00 p.m.
Monday - Saturday

Phone 856-4121

Jesse & Sara Johnson