

# Mills Places Pampa Baseball Club On Open Market

## WEATHER

West Texas partly cloudy Saturday, Sunday night and Sunday. Widely scattered thundershowers in the Panhandle, South Plains and Pecos Valley eastward. Cooler Panhandle and South Plains Sunday.

# The Pampa Daily News

"In general, the art of government consists in taking as much money as possible from one part of the citizens to give it to another. It is difficult to free fools from the chain the reverts."  
—Voltaire

FIRST WITH THE TOP OF TEXAS NEWS AND PICTURES

VOL. 51—NO. 137

Circulation Certified By ABC Audit

PAMPA, TEXAS, SUNDAY, SEPTEMBER 14, 1952

(48 PAGES TODAY)

AP Leased Wire

Weekdays 5 Cents Sunday - 15 Cents

# Pro-Ike Demos Restrained By Court

## Flood Damage \$10 Million

### Death Toll Listed At 8

GONZALES, Tex. (AP) — The cost of floods that took at least eight lives in South Texas in three days was estimated Saturday at \$10,800,000.

The Corps of Army Engineers estimated the cost in dollars while crests on the Guadalupe and Colorado Rivers were still chasing cattle from lowlands in their paths to the sea.

The sun shone on the grimy work of cleaning up mud-caked hill country towns and farms.

Cloudbursts that measured up to 23 inches and sent rivers and creeks roaring from their banks broke the long and costly drought in the hill country. But the downpours and floods might have finished the destruction of cotton and corn crops started by long summer months of drought.

The Army Engineers said their damage estimate was only a preliminary figure — it could go higher.

The flood waters passed Gonzales last night with damage only to 10 river-bank homes. Some cattle were stranded and corn and cotton fields inundated.

Hill country towns such as a Boerne, San Marcos, Fredericksburg, Seguin and New Braunfels were at the job of cleaning up and getting back to business. About 700 persons were still homeless at New Braunfels, 100 at Seguin.

## War Games Begun In North Sea

GOUROCK, Scotland (AP) — A powerful fleet of 16 warships moved out to battle stations in the North Sea for the Atlantic Pact's first big war games and promptly drew the fire of Moscow's editors.

The Soviet Army newspaper Red Star charged that the exercise, "Operation Mainbrace," was aggressively aimed by the Pentagon at clamping control over the Baltic, to the detriment of Russia and other Baltic powers.

Moscow dispatches said the tone of the vitriolic attack indicated Russia may protest officially to Norway and Denmark, among the eight nations taking part.

The large U.S. naval force involved had orders to stay out of the Baltic in order not to invite an incident with Russia. But the 3-day exercise includes an amphibious landing in Denmark and a counterattack against "enemy" invaders of Northern Norway. Norway's northern frontier touches Russia.

More than 85,000 men, including 40,000 U. S. sailors and Marines, are involved in the operation, along with British, Canadian, American, Belgian, Dutch, French, Norwegian and Danish warships.

The big U. S. carriers Franklin D. Roosevelt and Midway, a battleship Wisconsin, the smaller carriers Wasp and Wright, and numerous cruisers, destroyers, smaller vessels and a supply train are engaged.

The big U. S. carriers Franklin D. Roosevelt and Midway, a battleship Wisconsin, the smaller carriers Wasp and Wright, and numerous cruisers, destroyers, smaller vessels and a supply train are engaged.

## Red Cross Sets Meeting Monday

Beulah Fields, regional home nursing secretary for the American Red Cross at St. Louis, Mo., is to be in Pampa Monday through Wednesday to work with the local chapter.

A meeting for all women interested in home nursing has been scheduled for 3 p. m. Monday in the local Red Cross office. Further information may be obtained by calling 707, according to Mrs. F. W. Shotwell, local executive secretary.

## Mercury Gambols

Weather for the past week has been neither that of summer nor that of fall — temperatures have gambled within a 32-degree span.

A week ago today the mercury reached the week's high of 91 degrees while it dropped to a low of 59 two nights later. Saturday high and low were 87 and 62, respectively.

Total rainfall for the week was 2.35 inches, all of it Wednesday. At 7:45 p. m. Saturday the thermometer read 78 degrees.

If it comes from a hardware store we have it. Lewis Hardware

## Nationwide Crackdown . . . Rome Police Close American Churches

ROME (I.P.) — A determined handful of American-led Church of Christ worshippers announced they will hold regular services here Sunday in open defiance of an Italian police ban.

Cline Paden of Brownfield, Tex., who heads the church in Rome, said the ban was part of a "completely unexpected" nationwide crackdown against the small Protestant group under laws of the Fascist era.

The Alessandria church was closed by force last Sunday, the Rome church was ordered to close, a third church was given one month to shut up and the other 19 Church of Christ congregations are probably to be closed, Paden declared.

In Alessandria's police headquarters, Dr. Michele Lomazzo said police had prevented "religious practices" by the Church of Christ last Sunday. He denied the use of force.

One of Paden's fellow missionaries, Carl Mitchell of Los Angeles, Calif., said Alessandria police forcibly prevented 25 members of church congregation from entering church and roughly handled four Church of Christ representatives in an effort to make them stop singing hymns.

Official action appeared to be limited to the Church of Christ. Other Protestant denominations, including the Baptist and Methodist, have operated in Italy for years without official action against them.

An informed Italian source said friction with the Church of Christ arose over missionary activities and efforts at conversion in this predominantly Roman Catholic nation.

The big raid on the Suho hydroelectric plant, which the Reds have been repairing since it was knocked out by fighter-bombers June 22, was the northernmost penetration by U. S. B29 Superforts. Thirty-five bombers dumped 350 tons of explosives on the plant despite heavy antiaircraft fire.

American carrier-based planes struck at a troop concentration center at Hoeryong, a few miles south of the Yalu River boundary between Korea and Red Manchuria and 41 miles southwest of Soviet Siberia.

And, in its weekly assessment of Communist losses, the U. S. Fifth Air Force announced American Sabre jet pilots destroyed 14 MIGs between Sept. 6 and 12th in nearly six months. The Air Force said no Sabres were lost.

The big raid on the Suho hydroelectric plant, which the Reds have been repairing since it was knocked out by fighter-bombers June 22, was the northernmost penetration by U. S. B29 Superforts. Thirty-five bombers dumped 350 tons of explosives on the plant despite heavy antiaircraft fire.

American carrier-based planes struck at a troop concentration center at Hoeryong, a few miles south of the Yalu River boundary between Korea and Red Manchuria and 41 miles southwest of Soviet Siberia.

And, in its weekly assessment of Communist losses, the U. S. Fifth Air Force announced American Sabre jet pilots destroyed 14 MIGs between Sept. 6 and 12th in nearly six months. The Air Force said no Sabres were lost.

The big raid on the Suho hydroelectric plant, which the Reds have been repairing since it was knocked out by fighter-bombers June 22, was the northernmost penetration by U. S. B29 Superforts. Thirty-five bombers dumped 350 tons of explosives on the plant despite heavy antiaircraft fire.

American carrier-based planes struck at a troop concentration center at Hoeryong, a few miles south of the Yalu River boundary between Korea and Red Manchuria and 41 miles southwest of Soviet Siberia.

And, in its weekly assessment of Communist losses, the U. S. Fifth Air Force announced American Sabre jet pilots destroyed 14 MIGs between Sept. 6 and 12th in nearly six months. The Air Force said no Sabres were lost.

The big raid on the Suho hydroelectric plant, which the Reds have been repairing since it was knocked out by fighter-bombers June 22, was the northernmost penetration by U. S. B29 Superforts. Thirty-five bombers dumped 350 tons of explosives on the plant despite heavy antiaircraft fire.

American carrier-based planes struck at a troop concentration center at Hoeryong, a few miles south of the Yalu River boundary between Korea and Red Manchuria and 41 miles southwest of Soviet Siberia.

And, in its weekly assessment of Communist losses, the U. S. Fifth Air Force announced American Sabre jet pilots destroyed 14 MIGs between Sept. 6 and 12th in nearly six months. The Air Force said no Sabres were lost.

The big raid on the Suho hydroelectric plant, which the Reds have been repairing since it was knocked out by fighter-bombers June 22, was the northernmost penetration by U. S. B29 Superforts. Thirty-five bombers dumped 350 tons of explosives on the plant despite heavy antiaircraft fire.

American carrier-based planes struck at a troop concentration center at Hoeryong, a few miles south of the Yalu River boundary between Korea and Red Manchuria and 41 miles southwest of Soviet Siberia.

And, in its weekly assessment of Communist losses, the U. S. Fifth Air Force announced American Sabre jet pilots destroyed 14 MIGs between Sept. 6 and 12th in nearly six months. The Air Force said no Sabres were lost.

## Alice Officials Waiting Break In Floyd Killing

ALICE (AP) — A tense air of waiting settled today over the investigation of the bungled assassination plot aimed at a South Texas political leader and a district judge. Silent Texas Rangers went about duties expectantly as if a break in the case might be near.

Two men accused in the plot that went awry and proved fatal to Jake Buddy Floyd Jr. sweated in the hot, tiny Jim Wells County Jail.

Officers awaited the arrest of Alfredo Cervantes, third person charged in the plot.

These other developments hung fire:

1. Filing of new, detailed murder charges by Dist. Atty. Homer Dean.

2. Acceptance by Spurgeon Bell of Houston of a request he act as special prosecutor.

3. Habeas corpus hearings Monday for Mario Sapet and Nago Alaniz, dapper Alice lawyer who at a rendezvous told Jake Floyd Sr. that he and Judge Sam Reams were marked for death. Alaniz is charged with murder.

Floyd, prominent lawyer, said he was told that two professional killers had been imported from Mexico to do the killing and that politics was the reason. He said his son was slain by mistake.

## Man Held After 3-Car Smashup

A man injured in a three-car collision was taken to a local hospital Sunday from which he took a walk-right into the arms of Policeman Jess Taylor who booked him on a charge of driving a car while under the influence of intoxicating liquor.

Ernest Miranda, Skellytown, was taken to the hospital where Dr. P. A. Gates found he had suffered a slight concussion and several small lacerations and bruises. Gates advised him to stay in the hospital overnight, but Miranda thought he had better go.

And he did—right to police headquarters. Taylor spotted him on the street, booked him on the drunk driving charge and escorted him back to the hospital.

The accident occurred about 6 p. m. Saturday in the 500-block of S. Cuyler, Taylor reported, when Miranda's car plowed into a vehicle driven by Milton Roy Sullivan, 909 N. Somerville, which in turn collided with a car operated by Ernest Jody Allen, 621 S. Russell. The Sullivan and Allen cars, Taylor said, were slowing down for a red light when the collision occurred.

Taylor termed the damage to the three cars as "heavy."

## Ike Meet Scheduled

A "Citizens for Eisenhower" meeting has been scheduled for 8 p. m. Thursday in the county courtroom.

Jones Seitz will be in charge of the gathering which is sponsored by the county Republican Party.

Everyone, regardless of political leaning, is invited.

Warren L. Hasse, sports editor of the Pampa Daily News and active leader in civic and sports activities, has been named to head the annual March of Dimes polo fund drive in Pampa next January.

Hasse was selected by the Gray County Polio Board at its regular meeting Friday when

members of a nominating committee presented him as their choice.

Rev. Edgar Henshaw, Dr. Ed Williams, Frank Leder and Ray Evans served on the nominating committee.



HARMONY CONFERENCE — Gen. Dwight Eisenhower, left, welcomes Sen. Robert A. Taft to his Columbia University home for a breakfast conference. The conference is expected to cement the GOP party and bring harmony to Republican ranks. It is the first meeting of the two since Eisenhower defeated the Ohio Senator for the GOP presidential nomination. (NEA Telephone)

## Pampans Not Interested? Mills Places Pampa Oilers Up For Sale

Pampa is two weeks away from being without professional baseball.

In a specially prepared statement, R. D. (Doug) Mills, president of the Pampa Oilers, announced Saturday that the club was up for sale and it would be either sold or moved by Oct. 1.

"After long and serious thought, I have decided I will not operate the Oiler Baseball Club in Pampa another year," Mills' statement said.

"Three years of operations have convinced me of one of two things. The people of Pampa are not interested in baseball, or they do not approve of me as owner. In either event, I feel that it would be very foolish of me to continue. Not only for my own interest, but for that of the league as well, something must be done. There seems to be a great deal of consternation because of the fact that I plan to move the franchise; therefore, if any individual or group of individuals wishes to buy it, they may contact me. Otherwise, I will, of necessity, make different arrangements."

The Oct. 1 deadline date was set by Mills in order that any change in ownership, or plans to move the franchise, could be completed by the regular fall meeting of the league scheduled for Oct. 18 at Lubbock.

As far as moving the franchise is concerned, Mills said that he has had lucrative inquiries from Plainville, Elk City, Okla., Hobbs, N. M., and a few other towns. Hobbs has been wanting a professional franchise for years; Plainville has also been bidding strongly; and Elk City has sponsored a very strong semi-pro team in recent seasons.

Mills purchased the Pampa franchise from R. L. Edmondson in the spring of 1950. That year the club captured first place in the season race and lost the first Dimes polo fund drive in Pampa next January.

Hasse was selected by the Gray County Polio Board at its regular meeting Friday when

members of a nominating committee presented him as their choice.

Rev. Edgar Henshaw, Dr. Ed Williams, Frank Leder and Ray Evans served on the nominating committee.

The board also authorized payment of \$895.82 in bills to help care for polio patients from the county and they agreed to help care for bills of two new patients, both receiving treatment at Amarillo. One is a severe case and the other mild, according to the report sent to the board.

Another polio case of Gray County was the first one for the year at Skellytown in Carson county were reported to be receiving treatment in an Amarillo hospital yesterday.

Linda Jo Diggs, 5-year-old daughter of Mr. and Mrs. O. D. Diggs, 844 S. Faulmer, was admitted to Amarillo hospital Thursday after receiving treatment for a few days in a Pampa hospital.

She is reported to have a severe attack of the disease. Her mother is staying in Amarillo to be with her.

Skellytown's first case is Jerry Weaver, 13, son of Mr. and Mrs. Clyde Weaver. His case has been diagnosed as the bulbar type and he was reported to be in serious condition.

Lefors Field Not Ready For Week

Perry Lefors Field probably will not be in operation until the end of this week, according to Wayland Merriman, county engineer who has prepared the plans for the new airport.

Although the runway is usable, Merriman said, the aprons and taxiway asphalt coatings have not yet been shot. Landing lights he continued, have been installed but will not be connected till Monday. One is a severe case and the other mild, according to the report sent to the board.

## Adlai Backers Win Indecisive Battle

AUSTIN (AP) — Feuding Texas Democrats went to court Saturday to decide whether Republican Dwight Eisenhower gets on the Texas ballot as a Democratic presidential nominee.

Backers of Adlai Stevenson, the national Democratic hopeful, won a quick but indecisive first-round victory when a district judge issued a temporary restraining order to keep the new, pro-Eisenhower Texas Democratic Party off the ballot.

The Stevenson lawyers said the new party is trying to steal the "Democratic" name.

Dist. Judge Jack Roberts granted the order, which keeps Secretary of State Jack Ross from certifying the new party and its candidates until the judge hears arguments Tuesday and reaches a decision.

Attorneys filed the suit on behalf of Stevenson and his running mate, John Sparkman, this morning after telephone conferences with House Speaker Sam Rayburn, National Democratic Chairman Stephen Mitchell and other pro-administration Democrats.

Austin lawyers John Cofer and Fagan Dickson, two top leaders of the self-styled "Loyal Democrats," accused the hastily organized Texas Democratic Party of attempting to steal the name of the traditional Democratic Party.

The plaintiffs said the attempt to put two Democratic columns of the ballot was an effort on the part of "disgruntled Democrats" to confuse voters and to cause "an unfair decision in the general election to be held in November."

A meeting today in the Pampa Room at 2 p. m. of the second explorer, planning conference will be to plan activities for the next 12 months. Representatives from all Explorer Posts in the Adlai Walls Council are to be present.

R. J. Rust, Phillips, council explorer chairman, and W. J. Kilpatrick, council camping chairman, will be in charge of the meeting. Rust will be in charge of sessions and serve as advisor.

Recent activities in the round-up include surveys made of all area schools to determine how many boys, not enrolled in the (See PAMPA, Page 2)

## Man Loses Chance To Prove He's Alive

NORMAN, Okla. (AP) — A 25-year-old Texan, declared legally dead more than a year ago, lost his chance to prove in court he was alive.

René L. Hawkins, Fort Worth, was killed yesterday in an automobile accident near Calvin, Okla., while enroute to Norman to appear in District Court. Hawkins filed suit here last July, asking the court to set aside the earlier ruling he was legally dead.

Hawkins' sister, Mrs. Martha Martin, successfully petitioned the court in 1951 to declare her brother dead and to give her full title to the estate of her mother.

Hawkins stated in his petition he had worked out of the state and hadn't been in touch with his family. He contended he was very much alive and wanted the court to clear up the matter so he could share in his mother's estate.

## Telephone Interview . . . Mayor Huff Says He Will Vote For Ward System Abolishment

By HENRY S. GORDON

Mayor C. A. Huff and two city commissioners this week publicly supported passage of the city charter amendments, up for election on Oct. 4, which would abolish the ward system in Pampa.

In a telephone interview with Mayor Huff, now in Minnesota, the mayor stated bluntly he firmly approves of electing all commissioners at large instead of from wards.

Asked what benefits such a system would have, in his opinion, Mayor Huff said:

"A commission elected at large would be united in thought and action. They would be pledged always to make their decisions for the whole of our city with none of them being hampered by a pledge to a particular ward or political ward boss, seeking personal gain."

The mayor said, "Historically, other cities and towns tell us Pampa took a backward step in home rule government when the ward system was adopted."

"Yes, Mr. Mayor," the mayor declared, "are not adequately represented since you have the privilege of selecting only two-thirds of the commission — the mayor and your ward commissioners?"

Asked if he thought the change would increase efficient operation of the city, the mayor declared: "Personally, I wouldn't want to be a commissioner handling the affairs of a city of 18,000-plus population with a valuation of over a \$4-million when only a (See MAYOR, Page 2)

## Blazing Plane Landed Safely

CARTERET, N. J. (AP) — A blazing engine, dropped out of a DCB twin-engine passenger plane on a test flight today, but the pilot guided the lopsided craft to a safe landing in a swamp near the New Jersey Turnpike.

The plane, trailered under the flames over the crash-conscious heavily populated area near Newark, N. J., where three airplanes crashed last winter with the loss of 118 lives.

The three crewmen aboard — pilot, co-pilot and engineer — were uninjured. The fire was out when the plane came to a stop. Its landing gear ripped off by a shock absorber.



Mainly About People

Hugh Shotwell, grandson of Mr. and Mrs. F. W. Shotwell, 1312 Dunean, is in the recovery ward at West Texas Polio Center, Plainview. He was reported to be improving satisfactorily yesterday.

PAMPA Auspices Shrine Club ONE DAY ONLY Performances 3:30 & 8 p.m. Recreation Grounds MON., SEPT. 15

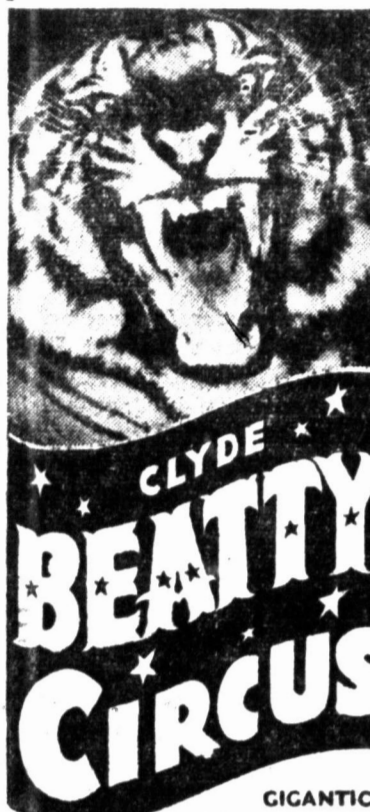

CLYDE BEAUTY CIRCUS GIGANTIC RAILROAD SHOW NEW STAR STUDDIED EDITION WITH THE WORLD FAMOUS STAR OF SCREEN, RADIO AND TELEVISION - "MR. CIRCUS" HIMSELF

Miss Helen Dunlap, county home demonstration agent, is scheduled to be a judge of products at the Shamrock fair this Friday. She was in Claude Friday serving as a judge at the fair there.

For sale: 70-ft. east front, residential lot. Located on paving, north side, call 4456-W.

Mr. and Mrs. Dick Kennedy, 715 N. Frost, left Saturday for Boston for a two-week visit with Kennedy's relatives.

Mr. and Mrs. Jim Crowover have moved from Pampa to Austin where he will enroll in Texas University. His mother, Mrs. Morris Crowover, 1005 S. Wells, returned recently from a visit in Austin and Marble Falls.

K. C. Holt, Springfield, Mo., is visiting in the home of his son, Howard Holt, and family, 708 N. Frost.

Tri-color Colors, Cynthia Carnes, 414 E. Browning Ph. 1431.

Mrs. A. R. Sawyer, 321 N. Gray, is making her home in Austin for the current school year while her son, Buddy Sawyer, is attending Texas University there.

Fuller brushes 514 Cook Ph. 2152-F. Mr. and Mrs. Barrens Samuel, Amarillo, were recent guests in the home of Mr. and Mrs. W. M. McWright, 414 W. Browning.

Oxygen equipped ambulances. Ph. 400 Dukenel-Carmichael.

Melvin Crowover, son of Mr. and Mrs. Morris Crowover, 1005 S. Wells, left this past week to enroll in A&M College at College Station. He will be classified as a sophomore there this year.

For sale: 2-bedroom home, new garage, storage and extra lot. 700 N. Sumner.

Mr. and Mrs. Bruce C. Deter Jr. of Independence, Mo., have announced the birth of a son, Bruce Clements III, Sept. 10, Mrs. Deter is the former Joyce Pratt.

Old-Timers To Re-Live Past

Movies made when the film industry was young, square dancing, barber-shop quartet singing, old-fiddler's contest and group singing of popular songs during the early 1900's are all being planned to entertain visiting old-timers during Gray County's 50th Birthday Celebration in October.

Members of the old-timers committee of the celebration association met yesterday in the Palm Room to make plans for the celebration. Roy Wilson, in the absence of Charlie Thut, chairman, presided at the meeting. About 25 were present.

Invitations are being sent to all former residents of Gray County to attend the celebration. Mrs. Clyde Fatheree is in charge of getting invitations out and she has asked that anyone who knows the present address of any former resident of the county call her at 477 or Mrs. Gene Green at 172.

Mrs. Etheree has emphasized that the time of residence is unimportant.

Another event during the celebration is to be the Miss Gray County Queen Contest for which rules have been released by a committee headed by Jimmy Masas.

Business firms and organization throughout the area will be asked to sponsor a contestant but will not be required to pay an entrance fee. Rules have been mailed to organizations.

The contest is to be judged on personal beauty, style and culture. The winner will be awarded an all-expense trip to the Dallas Fair Oct. 17, 18 and 9.

Read The News Classified Ads daughter of Mr. and Mrs. Bruce Pratt, 414 N. Gray.

Fall hats and accessories at Helene's, 111 W. Francis.

Mrs. Jack Williams is reported to be in good condition in the Baylor Hospital in Dallas following an operation Friday morning.

(\*) Indicates Paid Advertising

Mayor

(Continued From Page One)

small part of the voters had the privilege of voting for or against it. It is much harder to develop and make Pampa grow with a commission representing four different parts of the city than it is for a commission of four representing the whole city."

Ward 1 Commissioner Crawford Atkinson, who is serving his sixth year as a commissioner, and who declared he is through with his job at the end of this term, also believes the ward system should be done away with.

He said there were no personal reasons affecting his decision to run again.

Atkinson said he believed it would be best for the whole of Pampa for the ward system to be abolished, and elect the commissioners at large.

He added, "This would make each commissioner responsible to the needs of every citizen. He would give every citizen the same voice in the city government, no more, no less."

Asked if he believed the ward system brought on sectionalism, Atkinson answered with a positive "yes" and said:

"This would lessen sectionalism and the evils it brings on. It would knock the influence of certain small cliques who have made it very awkward and unpleasant for the commission to function properly in the past."

He continued:

"When a commissioner owes his election to only a fraction of the citizenship, terrific pressures can be applied. This has been the case in Pampa. Important matters have been postponed so some members of the commission could first consult and advise with certain parties or pressure groups."

"Such action results in delays, bickering and confusion, and hinders efficiency."

Atkinson spoke sternly when he summarized the commission's post-war work and headaches by saying:

"We have had a busy schedule in Pampa during these post-war years, and have made much progress. The greatest hindrance has been the spirit of sectionalism. It has pitted one side against the other, with some individuals selfishly fanning the fires, constantly agitating, and with never a thought toward the promotion of harmony and unity in our common undertakings."

Atkinson said those were his reasons "plus numerous others" which prompted him to strongly endorse the charter amendment being submitted. He declared it was his belief the amendments passage would be "an important step in the direction of a greater Pampa."

Bob Thompson, representing Ward 2, compared city commission, working under the at large system, with an independent school district. He said:

"Our school trustees have their little technical differences at times. But there is no sign of sectionalism there one faction thinking they are getting less for their money than the other — and they usually come up as a unit with something bigger and better."

Thompson also cited his approval of an amendment which would permit the city commission to fill vacancies until the next election; the same as the school board and the county commissioner court.

He contended it would be a more efficient operation than having to go to the expense of a special election just for a few months.

Thompson also decried the mayor and Atkinson said the strong feeling of sectionalism in the ward system brings about:

"I believe that every qualified voter should have the right to vote on every member sitting on that commission. After all, the entire commission spends every citizen's tax money whether he votes for it or not. A commis-

Pampa Kiwanis Club Awarded Travelling Fellowship Drum

Pampa Kiwanis Club topped all other clubs in the district in inter-club visits this year to win the travelling fellowship drum, it was announced at Friday's regular meeting of the group.

The announcement was made by Claude Morris, district lieutenant - governor of Kiwanis, on his official visit. Morris spoke to the group and praised members for an outstanding attendance record and enthusiasm evidenced in activities.

He told the group that the drum, with all the money put in it by each club during the year, would be presented at the district convention in Austin Oct. 12 - 14.

Delegates to the convention are E. L. Henderson, president; Clinton Evans, vice - president; and J. B. Maguire, with Howard Buckingham, J. C. Cashion and Bob Curry as alternates.

Others from Pampa planning to attend are Leslie Hart, Ed LaPorte and L. N. Atchison.

Friday's program was directed by Archie Roberts who presented membership aprons for all Kiwanian's signatures to Gretchen Johnsen and Berhardt Brehm, the club's German exchange students.

Both students addressed the group, thanking them for their reception when they first arrived and for help given since they enrolled in Pampa High School.

A list of candidates for new club officers will be presented at next Friday's meeting by the nominating committee which met this week in the home of Leslie Hart. Election will be held at that time.

Residents Discuss City Requirements

Twenty residents of the southwest part of town, where the new elementary school is to be constructed, have been informed of technical details involved if their area is incorporated within the city limits.

At a meeting in the city commission room at 8 p.m. Friday, B. H. Cruce, city manager, and Ray Evans, director of public works, were on hand to answer questions.

No decisions were made as it was purely an informational meeting.

Main point covered seemed to be the question of when sewerage facilities would be provided if southwestern residents voted to become part of the city. The answer was sometime in 1953.

One problem, Cruce said, was whether the city or the school board was to pay for the 2-inch sewer line under Crawford extending from Prairie Village to Farley.

City officials told the gathering that residents of that area would probably break even financially — if the deal was consummated.

Residents Discuss City Requirements

Atkinson spoke sternly when he summarized the commission's post-war work and headaches by saying:

"We have had a busy schedule in Pampa during these post-war years, and have made much progress. The greatest hindrance has been the spirit of sectionalism. It has pitted one side against the other, with some individuals selfishly fanning the fires, constantly agitating, and with never a thought toward the promotion of harmony and unity in our common undertakings."

Atkinson said those were his reasons "plus numerous others" which prompted him to strongly endorse the charter amendment being submitted. He declared it was his belief the amendments passage would be "an important step in the direction of a greater Pampa."

Bob Thompson, representing Ward 2, compared city commission, working under the at large system, with an independent school district. He said:

"Our school trustees have their little technical differences at times. But there is no sign of sectionalism there one faction thinking they are getting less for their money than the other — and they usually come up as a unit with something bigger and better."

Thompson also cited his approval of an amendment which would permit the city commission to fill vacancies until the next election; the same as the school board and the county commissioner court.

He contended it would be a more efficient operation than having to go to the expense of a special election just for a few months.

Thompson also decried the mayor and Atkinson said the strong feeling of sectionalism in the ward system brings about:

"I believe that every qualified voter should have the right to vote on every member sitting on that commission. After all, the entire commission spends every citizen's tax money whether he votes for it or not. A commis-

ioner elected at large knows he is equally responsible to every taxpayer and voter irrespective of where he lives."

This was the first time any of the city commission, except W. B. (A) Neel publicly took a stand on the coming election. Neel has openly opposed it in letters to the News during the last few weeks. However, Commissioner W. D. Varmon, Ward 4, has steered clear of making any public statements on his own although he is generally considered as being opposed to passage of the amendments.

The highest paid attendance for one season for the club being \$2.53 in 1946.

Mayor

(Continued From Page One)

round of the playoffs. Last year the Oilers finished in the sixth place and this year dropped to seventh. The franchise includes all player contracts, the team bus and equipment, and all structure and equipment at Oiler Park with the exception of the land itself, which is leased from the Santa Fe Railway Co.

The Oilers came into the league in 1939, two years after the league began operation. Hobbs was a member of the original league.

Pampa's attendance the past two seasons has been approximately 40,000 paid admissions, with the highest paid attendance of \$2.53 in 1946.

Divorces Granted Crville M. Biggs from Juanita Biggs, 737 N. Dwight Leonard, 737 N. Dwight Gary Howay, 2nd Coffee R. Howell, 720 Buckler Mrs. Hulda Smith, 1117 E. Francis

Dismissed Max Catt, Miami Mrs. Lois Maguire, 1600 Coffee Haskell Maguire, 1600 Coffee Mrs. Mae Van Buren, Skellytown Charles Hoskins, Skellytown Mrs. Louise Hooper, 119 Mary Ellen Mrs. Nancy Lewter, 637 Banks Ms. Roberta Parker, Borger Mrs. Dorothy Adair Viola Meathenia, 123 S. Sumner

Suits Filed Donna Cooper vs Jack C. Cooper, divorce. Forrothea Kurtz vs Robert V. Kurtz, divorce. Juanita Grace Carver vs Thomas A. Carver, divorce. Carmie M. Heffin vs William Calvin Gibby, personal injuries.

Fined For Affray Oceatta Coleman and Idellar Tucker, both of Pampa, have been fined \$10 each in corporation court on a charge of affray.

1340 N. Your Radio Dial SUNDAY 7:00—Family Worship Hour 7:15—Frank Raye Hymns 7:30—News 7:45—Lighthouse Mission 8:15—Christian Youth 8:30—Praise to God 8:45—Assembly of God Church. 9:00—Forwards America 10:00—Music of Worship 10:30—Music for Today 11:00—First Baptist Church. 12:45—News 1:30—Frank & Ernest 12:45—Gospel Aires 1:00—Baseball 1:30—Under the Tree 3:30—Matthews Bell 4:00—The Shadow 5:00—Sgt. Preston of the Yukon 5:30—Nick Carter 6:30—Nacil Brown 6:00—Affairs of Peter Salem 6:30—Sopelairs Hour 7:00—Hawaii Calls 7:30—News 7:45—First Methodist 8:30—Music 9:00—This Is Free Europe 9:30—Western Music 10:00—Mill Morris Concert Hall 10:30—Nation's Top Tunes 11:00—Songs of Our Times 11:45—News

MONDAY MORNING 8:30—Sigs On 9:00—Family Worship Hour. 9:15—Western Music 9:30—News 9:45—Weather Report 10:00—Trading Post 10:30—Pete Welborn 10:45—News, Kay Fancher. 11:00—The Sunshine Man. 11:15—Robert Hurleigh, News. 11:30—Tell Your Neighbor. 11:45—Wax Works 12:00—Chapel by the Side of the Road 12:15—Mystery Tunes 12:30—Three-Quarter Time 12:45—Ladies Fair 10:00—Johnson News 10:30—Queen for a Day 11:00—Party Line 11:30—Curt Massey 11:45—Capital Commentary 11:55—Carl Smith 12:15—News 12:30—Jack Scott Show 12:45—Music

PRE-WAR CARS - MAKE US AN OFFER NIMMO NASH Sales and Service 114 FROST ST. PAMPA 130 Select USED CARS - JOHN H. BART

County 4-H Clubs Are Reorganizing

Reorganization of Girls and Boy 4-H Clubs throughout the county is in progress this week with meetings scheduled for each day in various schools.

Helen Dunlap, County demonstration agent, is meeting with the girls and Bill Goldston, assistant county agent, with the boys.

New members are to be accepted, officers elected and plans made for coming activities. Meetings are scheduled at Hopkins and Pampa High School Monday; at Grandview Tuesday; Pampa Junior High School, Wednesday; and Alnared and McLean, Thursday.

Miss Dunlap will meet with Leffors School to complete a girls organization there. Girls clubs have already been organized for the year's work in Wayside and Bell communities.

Panpan Fined \$25 C. O. Frier, Pampa, has pleaded guilty in county court to a charge of aggravated assault and has been fined \$25 and costs.

City officials told the gathering that residents of that area would probably break even financially — if the deal was consummated.

Residents Discuss City Requirements

Atkinson spoke sternly when he summarized the commission's post-war work and headaches by saying:

"We have had a busy schedule in Pampa during these post-war years, and have made much progress. The greatest hindrance has been the spirit of sectionalism. It has pitted one side against the other, with some individuals selfishly fanning the fires, constantly agitating, and with never a thought toward the promotion of harmony and unity in our common undertakings."

Atkinson said those were his reasons "plus numerous others" which prompted him to strongly endorse the charter amendment being submitted. He declared it was his belief the amendments passage would be "an important step in the direction of a greater Pampa."

Bob Thompson, representing Ward 2, compared city commission, working under the at large system, with an independent school district. He said:

"Our school trustees have their little technical differences at times. But there is no sign of sectionalism there one faction thinking they are getting less for their money than the other — and they usually come up as a unit with something bigger and better."

Thompson also cited his approval of an amendment which would permit the city commission to fill vacancies until the next election; the same as the school board and the county commissioner court.

He contended it would be a more efficient operation than having to go to the expense of a special election just for a few months.

Thompson also decried the mayor and Atkinson said the strong feeling of sectionalism in the ward system brings about:

"I believe that every qualified voter should have the right to vote on every member sitting on that commission. After all, the entire commission spends every citizen's tax money whether he votes for it or not. A commis-

ioner elected at large knows he is equally responsible to every taxpayer and voter irrespective of where he lives."

This was the first time any of the city commission, except W. B. (A) Neel publicly took a stand on the coming election. Neel has openly opposed it in letters to the News during the last few weeks. However, Commissioner W. D. Varmon, Ward 4, has steered clear of making any public statements on his own although he is generally considered as being opposed to passage of the amendments.

The highest paid attendance for one season for the club being \$2.53 in 1946.

Mayor

(Continued From Page One)

round of the playoffs. Last year the Oilers finished in the sixth place and this year dropped to seventh. The franchise includes all player contracts, the team bus and equipment, and all structure and equipment at Oiler Park with the exception of the land itself, which is leased from the Santa Fe Railway Co.

The Oilers came into the league in 1939, two years after the league began operation. Hobbs was a member of the original league.

Pampa's attendance the past two seasons has been approximately 40,000 paid admissions, with the highest paid attendance of \$2.53 in 1946.

Divorces Granted Crville M. Biggs from Juanita Biggs, 737 N. Dwight Leonard, 737 N. Dwight Gary Howay, 2nd Coffee R. Howell, 720 Buckler Mrs. Hulda Smith, 1117 E. Francis

Dismissed Max Catt, Miami Mrs. Lois Maguire, 1600 Coffee Haskell Maguire, 1600 Coffee Mrs. Mae Van Buren, Skellytown Charles Hoskins, Skellytown Mrs. Louise Hooper, 119 Mary Ellen Mrs. Nancy Lewter, 637 Banks Ms. Roberta Parker, Borger Mrs. Dorothy Adair Viola Meathenia, 123 S. Sumner

Suits Filed Donna Cooper vs Jack C. Cooper, divorce. Forrothea Kurtz vs Robert V. Kurtz, divorce. Juanita Grace Carver vs Thomas A. Carver, divorce. Carmie M. Heffin vs William Calvin Gibby, personal injuries.

Fined For Affray Oceatta Coleman and Idellar Tucker, both of Pampa, have been fined \$10 each in corporation court on a charge of affray.

1340 N. Your Radio Dial SUNDAY 7:00—Family Worship Hour 7:15—Frank Raye Hymns 7:30—News 7:45—Lighthouse Mission 8:15—Christian Youth 8:30—Praise to God 8:45—Assembly of God Church. 9:00—Forwards America 10:00—Music of Worship 10:30—Music for Today 11:00—First Baptist Church. 12:45—News 1:30—Frank & Ernest 12:45—Gospel Aires 1:00—Baseball 1:30—Under the Tree 3:30—Matthews Bell 4:00—The Shadow 5:00—Sgt. Preston of the Yukon 5:30—Nick Carter 6:30—Nacil Brown 6:00—Affairs of Peter Salem 6:30—Sopelairs Hour 7:00—Hawaii Calls 7:30—News 7:45—First Methodist 8:30—Music 9:00—This Is Free Europe 9:30—Western Music 10:00—Mill Morris Concert Hall 10:30—Nation's Top Tunes 11:00—Songs of Our Times 11:45—News

MONDAY MORNING 8:30—Sigs On 9:00—Family Worship Hour. 9:15—Western Music 9:30—News 9:45—Weather Report 10:00—Trading Post 10:30—Pete Welborn 10:45—News, Kay Fancher. 11:00—The Sunshine Man. 11:15—Robert Hurleigh, News. 11:30—Tell Your Neighbor. 11:45—Wax Works 12:00—Chapel by the Side of the Road 12:15—Mystery Tunes 12:30—Three-Quarter Time 12:45—Ladies Fair 10:00—Johnson News 10:30—Queen for a Day 11:00—Party Line 11:30—Curt Massey 11:45—Capital Commentary 11:55—Carl Smith 12:15—News 12:30—Jack Scott Show 12:45—Music

PRE-WAR CARS - MAKE US AN OFFER NIMMO NASH Sales and Service 114 FROST ST. PAMPA 130 Select USED CARS - JOHN H. BART

Residents Discuss City Requirements

Atkinson spoke sternly when he summarized the commission's post-war work and headaches by saying:

"We have had a busy schedule in Pampa during these post-war years, and have made much progress. The greatest hindrance has been the spirit of sectionalism. It has pitted one side against the other, with some individuals selfishly fanning the fires, constantly agitating, and with never a thought toward the promotion of harmony and unity in our common undertakings."

Atkinson said those were his reasons "plus numerous others" which prompted him to strongly endorse the charter amendment being submitted. He declared it was his belief the amendments passage would be "an important step in the direction of a greater Pampa."

Bob Thompson, representing Ward 2, compared city commission, working under the at large system, with an independent school district. He said:

"Our school trustees have their little technical differences at times. But there is no sign of sectionalism there one faction thinking they are getting less for their money than the other — and they usually come up as a unit with something bigger and better."

Thompson also cited his approval of an amendment which would permit the city commission to fill vacancies until the next election; the same as the school board and the county commissioner court.

He contended it would be a more efficient operation than having to go to the expense of a special election just for a few months.

Thompson also decried the mayor and Atkinson said the strong feeling of sectionalism in the ward system brings about:

"I believe that every qualified voter should have the right to vote on every member sitting on that commission. After all, the entire commission spends every citizen's tax money whether he votes for it or not. A commis-

ioner elected at large knows he is equally responsible to every taxpayer and voter irrespective of where he lives."

This was the first time any of the city commission, except W. B. (A) Neel publicly took a stand on the coming election. Neel has openly opposed it in letters to the News during the last few weeks. However, Commissioner W. D. Varmon, Ward 4, has steered clear of making any public statements on his own although he is generally considered as being opposed to passage of the amendments.

The highest paid attendance for one season for the club being \$2.53 in 1946.

County 4-H Clubs Are Reorganizing

Reorganization of Girls and Boy 4-H Clubs throughout the county is in progress this week with meetings scheduled for each day in various schools.

Helen Dunlap, County demonstration agent, is meeting with the girls and Bill Goldston, assistant county agent, with the boys.

New members are to be accepted, officers elected and plans made for coming activities. Meetings are scheduled at Hopkins and Pampa High School Monday; at Grandview Tuesday; Pampa Junior High School, Wednesday; and Alnared and McLean, Thursday.

Miss Dunlap will meet with Leffors School to complete a girls organization there. Girls clubs have already been organized for the year's work in Wayside and Bell communities.

Panpan Fined \$25 C. O. Frier, Pampa, has pleaded guilty in county court to a charge of aggravated assault and has been fined \$25 and costs.

Residents Discuss City Requirements

Atkinson spoke sternly when he summarized the commission's post-war work and headaches by saying:

"We have had a busy schedule in Pampa during these post-war years, and have made much progress. The greatest hindrance has been the spirit of sectionalism. It has pitted one side against the other, with some individuals selfishly fanning the fires, constantly agitating, and with never a thought toward the promotion of harmony and unity in our common undertakings."

Atkinson said those were his reasons "plus numerous others" which prompted him to strongly endorse the charter amendment being submitted. He declared it was his belief the amendments passage would be "an important step in the direction of a greater Pampa."

Bob Thompson, representing Ward 2, compared city commission, working under the at large system, with an independent school district. He said:

"Our school trustees have their little technical differences at times. But there is no sign of sectionalism there one faction thinking they are getting less for their money than the other — and they usually come up as a unit with something bigger and better."

Thompson also cited his approval of an amendment which would permit the city commission to fill vacancies until the next election; the same as the school board and the county commissioner court.

He contended it would be a more efficient operation than having to go to the expense of a special election just for a few months.

Thompson also decried the mayor and Atkinson said the strong feeling of sectionalism in the ward system brings about:

"I believe that every qualified voter should have the right to vote on every member sitting on that commission. After all, the entire commission spends every citizen's tax money whether he votes for it or not. A commis-

ioner elected at large knows he is equally responsible to every taxpayer and voter irrespective of where he lives."

This was the first time any of the city commission, except W. B. (A) Neel publicly took a stand on the coming election. Neel has openly opposed it in letters to the News during the last few weeks. However, Commissioner W. D. Varmon, Ward 4, has steered clear of making any public statements on his own although he is generally considered as being opposed to passage of the amendments.

The highest paid attendance for one season for the club being \$2.53 in 1946.

Mayor

(Continued From Page One)

round of the playoffs. Last year the Oilers finished in the sixth place and this year dropped to seventh. The franchise includes all player contracts, the team bus and equipment, and all structure and equipment at Oiler Park with the exception of the land itself, which is leased from the Santa Fe Railway Co.

The Oilers came into the league in 1939, two years after the league began operation. Hobbs was a member of the original league.

Pampa's attendance the past two seasons has been approximately 40,000 paid admissions, with the highest paid attendance of \$2.53 in 1946.

Divorces Granted Crville M. Biggs from Juanita Biggs, 737 N. Dwight Leonard, 737 N. Dwight Gary Howay, 2nd Coffee R. Howell, 720 Buckler Mrs. Hulda Smith, 1117 E. Francis

Dismissed Max Catt, Miami Mrs. Lois Maguire, 1600 Coffee Haskell Maguire, 1600 Coffee Mrs. Mae Van Buren, Skellytown Charles Hoskins, Skellytown Mrs. Louise Hooper, 119 Mary Ellen Mrs. Nancy Lewter, 637 Banks Ms. Roberta Parker, Borger Mrs. Dorothy Adair Viola Meathenia, 123 S. Sumner

Suits Filed Donna Cooper vs Jack C. Cooper, divorce. Forrothea Kurtz vs Robert V. Kurtz, divorce. Juanita Grace Carver vs Thomas A. Carver, divorce. Carmie M. Heffin vs William Calvin Gibby, personal injuries.

Fined For Affray Oceatta Coleman and Idellar Tucker



### Trailer Parks Are 'Home' To Two Million Americans

By PAUL RUSSELL LANE  
 CHICAGO (AP) — Trailer coaches are "home" to nearly two million Americans today, and the nation's trailer population is still growing.

Approximately 37,400 trailers were manufactured during the first half of 1952 — about 5,400 more units than during the corresponding period of last year.

The majority of trailer dwellers live in their mobile homes of necessity — because conventional housing isn't adequate in their work areas.

But, says William H. Johnson, president of the Trailer Coach Dealers National association, "the proportion of those who really like trailer living is rising sharply, especially with those who own modern trailers."

Johnson says the "most popular models of 1952 trailer coaches run about 34 to 36 feet in length and cost a shade more than \$4,000.

At that price, you get nearly everything except a basement. New trailers include deep freeze units, thermostatic control heating units, large stand-up type refrigerators with six or more cubic feet capacity; built-in television, and garbage disposal units.

E. H. Gubser, president of the Trailer Coach Manufacturers Association, says there are about 12,000 trailer parks in the United States. Of these, 1,500 are in Florida, and many of these Florida parks are beautiful sites.

Gubser says his association is currently making a survey of trailer parks and plans to compile a volume listing the best and indicating the type of facilities each provides.



**END OF THE LINE**—Oakland, California's street car conductor, Francis H. Van Wie, above, known as the "Ding Dong Daddy" of the trolley line, gets a fond farewell from the cast of the burlesque house where he was working when police handed him an arrest warrant in the middle of his act. Police authorities say that the 66-year-old Romeo has allegedly gone to the altar 16 times without getting 15 divorces. He was booked on two bigamy charges.

### US Producing Record Crop In Most Areas

WASHINGTON (AP) — The United States is producing a record volume of crop and livestock products this year, but not all farmers are sharing in it.

In its September crop progress report, the Agriculture Department said livestock farmers in some sections of the South and Southwest face serious shortages of feed for their cattle and other livestock next winter because of drought damage.

The volume of crops indicated on Sept. 1 was close to the second largest of record, produced in 1949, the department said. The production of livestock products — meat, animals, dairy and poultry products and wool — will be the largest ever produced. As a result the combined production of crops and livestock products will set a new record.

A feature of this year's production is the fact that it is well balanced. That is, the prospective big production does not reflect record outturns of a few of other crops. Only in the case of winter wheat and rice are production records indicated.

The severe drought which affected wide areas in the East and Southwest as well as the South, west during July has raised concern among officials lest farmers be forced, by lack of feed, to sell off much of their livestock.

The new report said it had not turned out that way. Instead, livestock was said to have held up well, except in the very driest areas. Marketings have not been unusually heavy.

The vital hay crop was said to be turning out better than had been expected. The corn crop estimate was boosted 50 million bushels above the August estimate putting it at 3,185,000,000 bushels or 8 per cent more than last year.

The wheat crop remained virtually unchanged at 1,298,000,000 bushels, the second largest of record, and 311 million bushels more than last year.

The potato crop increased slightly to top last year's short crop by 12 million bushels, still leaving it short of the government's production goal of 350 million bushels.

### Pampa Man Sworn In As Attorney

Tommy Benton Solomon, 417 W. Francis, Friday afternoon took his oath as an attorney before Judge Lewis M. Goodrich in 31st District Court.

Solomon, who graduated in May from Texas University Law School, recently passed his bar examination. He will practice in Dallas.

The young attorney graduated from Pampa High School in 1939 and went into the Air Corps after spending one year at U. of T. He flew 65 missions as a bombardier — navigator in the European Theatre before being discharged in 1945.

Solomon returned to U of T and majored in journalism, then went back again to study law and won his degree this year.

### Church Dinner Set For Oct. 20

A dinner to initiate a financial drive for the building program of St. Paul Methodist Church, formerly McCullough Church, has been set for Oct. 20.

Plans for the dinner were made at a meeting this week of the general building committee to discuss the drive by the pledge system, or the Roy Farrow Plan.

Elton Coe is committee chairman. Elton Coe is committee chairman. Read The News Classified Ads.

**CITY DRUG**  
 300 W. Foster  
 Prescription plus Complete Fountain Service  
**PHONE 5500**

**LIFE**  
 Fire - Polio - Auto  
**OTT SHEWMAKER**  
 "Be Sure — Insure"  
 258 N. Sumner Phone 4333

**Zale's MONDAY MORNING Special**

**PINKING SHEARS**  
 Fine Precision Made  
 Monday Morning Only **\$1**

Please, No Phone Calls or Mail Orders

**ZALE'S Jewelers**  
 107 N. CUYLER

**My Sincere Thanks!**

to the people of Gray County for your support in the recent elections... and for your past co-operation with me in the 8 years that I have served as Your County Judge. I sincerely hope that this co-operation will continue to the next court.

**Bruce L. Parker**

### Frank Fata Wins Insurance Contest

As winner in a North Texas Life Insurance contest, Frank Fata, local life insurance representative, has qualified for an expense-paid trip to Siebold Ranch in Mineral Wells.

He and Mrs. Fata were to leave Saturday for a week's vacation at the ranch.

The contest is an annual affair and is based on insurance sales. It covers all of the North Texas area.

### Budget Hearing Set Wednesday

County Commissioners set Wednesday as the public hearing date for the 1952 budget, amounting roughly to \$719,000, at a meeting Friday.

The commissioners still have to review the budget on an item-by-item basis before its final adoption.

The contemplated figure, Ray Wilson, county auditor, said, is the amount asked by the various department heads and each commissioner for his separate precinct and is subject to change.

The folding fan was invented by the Japanese in the 7th century.

### Protect Roof Gutters

Copper roof gutters corrode under chemical action of smoke, soot and cinders. If your house is subjected to railroad or factory smoke it is wise to paint the inside of gutters with asphaltum preparations, using spar varnish on the outside for appearance. Painting prevents copper from staining white woodwork.

**Zale's Christmas In September...**

SELECT HER GIFT NOW!

**11 FIERY DIAMONDS**

**\$100** Federal Tax Incl.

Classic loveliness in 11-diamond wedding pair. Perfectly matched diamonds set in sparkling white or yellow 14k gold mountings.

NO DOWN PAYMENT  
 Pay \$2.00 Weekly  
 No Interest  
 No Carrying Charge

ORDER BY MAIL  
 Zale Jewelry Co., Pampa 9-14-52  
 Please send: .....  
 Name .....  
 Address .....  
 City ..... State .....  
 Cash  Charge  C.O.D.

**ZALE'S Jewelers**  
 107 N. CUYLER

**ROTHMOOR**

Points the way to fall fashion...

At Right: drama on the diagonal in new striped British fleecé, the diagonal stripe muted to a dressy whisper by fur-soft pile. In a coat beautifully shaped to the dictates of the fabric, with tapered push-up-or-down sleeves — important buttoned pockets.

At Left: cut with a lithe, long line. Finished with a flattering Little Fitch scarf-collar. In the new silk-soft boucle, with the endearing economy of Rothmoor's famous quality. It's a coat you'll wear and prize for many seasons.

**MURFEE'S**  
 36th Year

**If you wear or need glasses**

A COMPLETE EYE EXAMINATION ABSOLUTELY... **FREE**

here is the **GREATEST** eye-care VALUE we've ever offered

Let fully experienced Optometrists, using the most modern visual correction instruments determine your exact visual condition at no cost to you.

**and...if you need glasses \$3 OFF the regular price of any Frame Style**

**PAMPA OPTICAL**

**ZALE'S Jewelers**  
 107 N. CUYLER

Enjoy the Easiest credit terms in town  
**NO money down... pay only \$1 weekly**

• No interest or Carrying Charges for Credit



# The Pampa Daily News

One of Texas' Five Most Consistent Newspapers

We believe that one truth is always consistent with another truth. We endeavor to be consistent with the truths expressed in such moral guides as the Golden Rule, the Ten Commandments and the Declaration of Independence.

Should we, at any time, be inconsistent with these truths, we would appreciate anyone pointing out to us how we are inconsistent with these moral guides.

Published daily except Saturday by The Pampa News, Atchison at Somerville, Pampa, Texas. Phone 846, all departments. MEMBER OF THE ASSOCIATED PRESS (Full Leased Wire). The Associated Press is entitled exclusively to the use for republication on all the local news printed in this newspaper as well as all AP news dispatches. Entered as second class matter under the act of March 3, 1879.

### SUBSCRIPTION RATES

By CARRIER in Pampa 25c per week. Paid in advance (at office) \$1.00 per month, \$6.00 per six months, \$12.00 per year. By mail, \$7.50 per year in retail trading zone, \$12.00 per year outside retail trading zone. Price for single copy 5 cents. No mail order accepted in localities served by carrier delivery.

## When To Zig And When To Zag

The art of national politics is knowing when to zig as well as when to zag, and this principle applies to Dwight Eisenhower's Far Western chances because:

1. He could lose out in Texas by not trying hard enough.
  2. He could lose out in California by trying too hard.
- The Texas situation as pertains to Eisenhower can be briefly summarized as a ripe apple on the bough. If Ike comes to Texas in a series campaign, if he gives the limb a good shake, the fruit will fall in his hands. He can win the Lone Star State if he sets his mind to it. In fact, he can't miss winning Texas unless he neglects to make the strenuous efforts which are normally required for any worth-while success.

But California is different. Eisenhower can get licked there if he lets himself get over-extended. There is, for example, an attempt to present Ike not only as a Republican but as a candidate who is above Republicanism. This method might work in the one-party South, but the effect in California is confusing. In beating the bushes for members to the Citizens for Eisenhower Clubs, the California Ike-backers are saying:

"You must support Eisenhower as an individual. You can do so without supporting the Republican party which is no good anyhow."

Now, this is obviously a method which can carry a disastrous backfire. It's true that Ike is a ready-made celebrity and a political newcomer with all the purity of inexperience. It's also true that the GOP minority political group with a long record of finishing second in presidential races. But there is no sense in pretending that Eisenhower is bigger or better than his party.

He and his backers put on an expensive fight to gain the GOP nomination. Moreover, Ike had two or more chances to accept the Democratic nomination at the hands of Democratic leaders. He rejected these all-but certain opportunities to run for the presidency on the majority ticket. He chose to stand for nomination and election as a Republican. It would seem that Ike is the last man in the country whose affiliations should be disguised. In a two-party State, it appears completely foolish to give the impression that the GOP candidate is ashamed of his party, or vice versa.

The GOP effort to attract the California labor vote is another example of over-doing the job. Speakers and pamphleteers are now carrying the GOP party line which states that Federal taxes are seriously hurting the middle income group. A big point is made of some figures which show that the bulk of taxation is paid by persons earning over \$4000 and under \$12,000 a year. The figures are being hawked around the neighborhoods where rentals represent this income spread and where the inhabitants trek off each morning for an industrial plant which pays them substantial wages.

Are these people about to change their party out of self-interest? No, indeed. They may be paying three-digit income taxes but they are drawing four-digit and five-digit wages.

The GOP is overplaying the taxation issue. There is not much chance that Eisenhower's election would lower either wages or taxes. There is no reason to think that Ike's victory would cause any lessening of the world's tensions or bring an end to the Korean conflict. Eisenhower cannot abolish inflation or war. It's doubtful if this giddy notion is really ready to vote for deflation and peace.

But what Ike can do, maybe, is to establish a government which does not rely on inflation and war. He can, perhaps, bring about a slow-down, then a halt, and finally a reversal of the destructive trend. To say this much — adding always the maybes and the perhappes — is about as much as the GOP can honestly claim for Ike.

## Give Us Time

In 1913, after a sufficient number of states had ratified the 16th amendment, a seemingly innocuous law was passed by Congress permitting a levy on the income of individuals and corporations. Count von Bernstorff, then the German Ambassador to the United States, said: "You have adopted an income tax. That is the beginning. You will have more and more burdensome taxes. What amazes me is that your people seem intent upon following our example, instead of developing the system provided by your Constitution. Wait a few years and see the result!"

Von Bernstorff may have been a poor diplomat but he was a good prophet. Beginning in 1914, with a very modest share of the citizens earnings, this tax is now extracting from individuals alone more than 27 billion dollars per year or 450 dollars for every working person in the country.

Taxation in the United States has passed the point of oppression. About all that can be said is that the tax forms of our Internal Revenue Department do not yet bear the flourish of a royal decree.

## United Country

We don't agree on everything — never have — never will — and wouldn't like it if we did . . . except about one thing — our right to disagree. Fools — and enemies — sometimes think those loud sounds mean we're not united . . . but we know our basic unity is there because now there are so many of us agreeing on that one important thing.

**VOTE — Read — Talk — Argue — Think — Then VOTE!**

## Better Jobs

By L. C. MOORE

### "Darkness At Noon In American Colleges"

As readers of this column well know, I have had a lot to say about what is being taught in grade schools, high schools and colleges. I have especially had a lot to say about the similarity of what is being taught in both private and public colleges to what is taught in every dictator country. There is quite an awakening among thoughtful American people as to the end results of such teachings.

If the youth of this land were taught to understand the Declaration of Independence, we would not now have the kind of candidates we have at the head of the two leading political parties.

With this idea in mind, I asked permission from the Human Events publication to reproduce an article by E. Merrill Root in its July 30 issue under the heading of "Darkness at Noon in American Colleges." It follows:

"The Battle of Waterloo may or may not have been won on the playing fields of Eton, but the battle of Freedom is certainly being lost in the classrooms of American colleges and universities, with few exceptions, are devoted to the dogmas that free enterprise is bad, that collectivism is good, that the trend toward centralization is 'progressive'. College faculties claim the right to teach such dogmas without criticism; they call this 'academic freedom'."

"Unless some general intellectual dynamic lifts the academic reactionaries of collectivism out of their fox-holes, we shall be educated into George Orwell's nightmare, '1984', where Big Brother peers from every billboard, 'double-talk' vitulates every word, yesterday's newspapers are rewritten to make Xaita look good, and 'thought-police' hunt down every Senator McCarthy and club every poet and prophet of individualism."

"For contrary to academic cliches, the intellectual Left dominates American colleges today. The apologists for collectivism try hard to hide this truth with platitudes and pious platitudes. In the most notorious case, the Communist Party of Princeton says that 'intellectual slavery' (he means individualism) in colleges is 'far advanced'. Kalmann Siegel (education reporter for the New York Times) talks about a 'campus strait jacket'. Their phrases are as phony as Big Brother's slogans in '1984'—'War is Peace; Ignorance is Knowledge; Slavery is Freedom;—or they deliberately lie."

"For collectivism is the blight of 'intellectual slavery' already 'far advanced' in American colleges; socialism is the 'campus strait jacket'. Collectivism is rampant in almost all colleges and universities in the U. S.; anyone who dares declare his faith in economic freedom and his hostility to the State (that 'coldest of all cold empires', said Nietzsche), is today an academic outcast. Colleges today are dominated by would-be People's Commissioners for the Suppression of Wild Flowers."

"I know American colleges and universities from the inside out and the outside in. And I affirm that (except for Roman Catholic, and a few small Protestant colleges), the academic climate is aggressively collectivist. It favors and fosters (as 'liberal' and 'progressive') all that socializes, collectivizes, enforces; all that reduces the uncommon individual to the hideous caricature called 'the Common Man'. There is constant pressure—a parlor witch-hunt, a faculty-tea lynching party—all on who dare differ from what is called 'the damned compact liberal majority'."

"To prepare all this, I need only ask a few simple questions. 'In what college will not the majority of faculty and students immediately—without debate or one grain of salt of skepticism—damn William F. Buckley's monumental 'God and Man At Yale'? In what college will not the name 'McCarthy' immediately—without discussion or evidence—provoke a sneer and a smear? In what college will each and every teacher (as 'liberal' and 'progressive') immediately ridiculed and attacked?—the profit motive, the opposition of Pasadena parents to indoctrination by collectivism, any criticism of textbooks as the Fundis of Collectivism miswrite them, capitalism as such, Senator Taft, 'Red Channels' or 'Counterattack', Whitaker Chambers (they still choose Hiss) the McCarthy Act, 'Americanism'?"

"In what college will not the majority of the faculty support the 'right of the many Communist professors to abuse America, and not shout about 'academic freedom' if they are enemies of freedom—are ousted?"

"In what college will not the majority furiously defend the muddled 'White Book' of Acheson and Marshall? Not immediately denounce Chiang Kai-shek as the patient spider of the Party Line long ago conditioned them to do? Or where will a majority of any faculty condemn Owen Lattimore, the IPR gang, the Amerasia conspiracy?"

"In what college are not students almost wholly conditioned into ignorance by the dogma that 'economic determinism' explains politics, art, religion, morality, every choice of the human spirit?"

"In what college is not the literature of nihilism—the 'realism' that reduced man to a spiritual amoeba thrusting out agonized pseudopodia in blind appetite for material things—dominant?"

"Such questions can have only one answer—if you know colleges today. And this makes it terribly clear that, in teaching you to walk intellectually, American colleges say: 'Use only your left foot!'"

(to be continued)

## Well, That's What Th' Man Said



## National Whirligig... Anti-American Guff Broadcast Daily Around World By Reds

By JOHN FISHER

Malik's latest falsehoods hurled at General Eisenhower and his sidekicks at President Truman are part of the Communist global hate-mongering aimed to line up bystanders against the United States.

United Nations delegates are bored and the American public pays scant attention to the Russian's vicious tongue. They have heard his lies too often to be upset.

However, reports from abroad reaching Washington and the United Nations reveal that Soviet mendacity does us harm among segments of other nations. The untruths repeated over and over again with a few new trimmings to keep them fresh and, eventually, as in the case of some British Socialists, the gullible assume there must be some fire behind so much smoke.

A high government officer who had talked with the Red Dean on his visit to America, remarked that he believes the British churchmen really believe the lies that he has been told about America. Doubt as to our intentions and morals also is evident to Americans who have visited India and the Middle and Far East.

The representatives of Texas, the Soviet news agency, still denigrate presidential press conferences, pump department personnel and then phone their daily grip of news to their New York central bureau. There it gets its first doses of false coloring and is sent on to Russia, where the process is completed, and new falsehoods about America are just some amiable words in the China and North Korea. The broadcast and published in the far corners of the world.

The most malicious propaganda right now stems from Red China and North Korea. The most abominable words in the hate-mongering to describe alleged atrocities of Americans in Korea. Accompanying these canards are forged documents and fake pictures. Actual photos of war's inevitable damage also are used.

The blame for the results of military bombing are hung on us and not on the aggressors who started the war.

An idea of the unbridled vilification of Americans can be found in the following quotations from communist sources.

The original fake atrocity stories originate at the Korean front and are retold in the cominform radio and press.

The quotations may offend squeamish readers. But the American public should be made aware of the exact wording so as to understand how wickedly our boys in Korea are slandered and how evil and dangerous is the Red mind that concocts these terrible misrepresentations.

A Polish radio commentator read a letter from a peasant woman, who is supposed to have written: "I have heard much on the radio about American criminals who have contrived to the suffering of Korean mothers. I want to express my hatred of these murderers of innocent children who are now threatening us with a new war. We mothers are fighting to keep the plague-spreading American barbarians out of our country."

Another script says: "When I read the news from Korea, I am reminded of Harburg. The screams of dying children, the bodies of distigured victims, then I see Wall Street murderers swimming in the tears and blood of the innocent Korean people."

### Massachusetts Mix

- 1 Capital of Massachusetts
- 2 More aged Massachusetts is nicknamed the "Old State"
- 3 Interstate
- 4 Provided with postal digits
- 5 More aged Massachusetts is nicknamed the "Old State"
- 6 Negative vote entry (ab.)
- 7 Clear title
- 8 Embellished
- 9 Covers
- 10 Mortuary roll
- 11 Grandular
- 12 made snow
- 13 River in
- 14 Curd
- 15 Sled herb
- 16 Flower whippers
- 17 Flower goods are committed to trust
- 18 Mechanical man
- 19 Mountain nymphs
- 20 Former Russian ruler
- 21 One to whom 29 Blow with open hand
- 22 Lampreys
- 23 Charitable gifts
- 24 Former exposure
- 25 Seed covering 44 Solitary
- 26 Unless (Latin) 45 Color lightly
- 27 Possess 46 Jury
- 28 Seed covering 44 Solitary
- 29 Unless (Latin) 45 Color lightly
- 30 Before
- 31 English queen
- 32 Southsayer
- 33 Pastry
- 34 Former exposure
- 35 Run away to 54 Massachusetts food fl.

### Answer to Previous Puzzle

1	2	3	4	5	6	7	8	9	10	11	12
13	14	15	16	17	18	19	20	21	22	23	24
25	26	27	28	29	30	31	32	33	34	35	36
37	38	39	40	41	42	43	44	45	46	47	48
49	50	51	52	53	54	55	56	57	58	59	60
61	62	63	64	65	66	67	68	69	70	71	72
73	74	75	76	77	78	79	80	81	82	83	84
85	86	87	88	89	90	91	92	93	94	95	96
97	98	99	100	101	102	103	104	105	106	107	108
109	110	111	112	113	114	115	116	117	118	119	120

### Vertical

- 1 Theat
- 2 silent screen star
- 3 Native metals
- 4 Half (prefix)

## BEST AVAILABLE COPY

## Fair Enough... Many Persons Mum As Time, Life Men Call For Interview

By WESTBROOK PEGLER (Copyright, 1952, King Features Syndicate Inc.)

I have learned that in carrying on a developing story it is impossible to review the preceding material in each new instalment. The synopsis grows and the daily continuation of the story in "49 Blue Bottles" and "Old MacDonald" will proceed to proceed with the discussion of the queer personal, political and business relations of China-Boy Henry Luce and his wife, Clare, Paul Hoffman, the president of the Ford Foundation, William Benton, Robert M. Hutchins, and others.

Luce is the founder and principal practitioner of a monstrosity which may properly be called the new yellow journalism. He has many imitators, chief among them the Cowles interests, which publish "Look," and his jerked-on English affectation have gruesomely infected not only our daily journeals but the simian prattle of broadcasters. The Chicago Tribune called him the Peeping Tom of our journalism with reference to his lip smacking gusto over embarrassing misfortunes of prominent persons.

Henry's magazine "Time" is more a scavenger of news than a reporter. He hops awkwardly over the carcasses of events, and political and personal motives almost always are visible to the eagle eye of the professional in the emphasis and malice of "Time's" discussions. Some prominent persons absolutely refuse to say anything to "Time" or "Life" on the theory that it is impossible to distort nothing.

Nevertheless, this morose and touchy fellow has the audacity in Dec. 1942, to instigate and subsidize a completely unofficial and private "Commission" to attack the constitutional guarantee of freedom of the press. Luce put up \$300,000 and the Encyclopedia Britannica, of which he is a director, put up \$15,000.

Frank Hughes, a truly professional reporter, spent three years investigating the character and works of this "Commission" and presented his expose of Luce, Hutchins, Hoffman, Benton and others in a solid work called "Prejudice And The Press."

The "Commission's" report was called "A Free and Responsible Press." The dust jacket of this document says Luce and Hutchins conceived this bright idea "during a lull in an encyclopedia board meeting." Although he and his wife profess to be Republicans and took an aggressive part in the Eisenhower pre-convention boom, they are political and social friends of Benton, a leading Democrat or Socialist, and of Hutchins, formerly chancellor of the University of Chicago, who is anti-Republican but otherwise too jumbled for classification.

Hughes reports that Luce, himself, in an edge-of-the-chair interview with him, limited to 20 minutes, said the idea was born not at a Britannica meeting but at another gathering at which he was host.

Hughes wrote that Luce said Hutchins drew up a list of twelve "commissioners" besides himself and admitted that he could have vetoed any or all of them but did not.

"Asked whether he was aware that the list included a few men of leftist leanings and that among them they had managed to amass at least 68 affiliations with organizations which the attorney general and congressional committees declared to be Communist fronts," Hughes reported that Luce refused to answer. He also refused to give his opinion of the "report" of the "Commission."

The vice chairman, under Hutchins, was Zechariah Chafee, a professor of law at Harvard, whose record in the files of the House Committee on Un-American Activities is enormous. This would be a timely place to note that when Luce's wife was a member of Congress, elected proposed changes to the city on the Republican ticket, she charter age a step forward, why we don't elect our state representative at large. Here again by voting against the creation of a permanent committee in 1948 and confirmed her position in 1952.

The earlier committee had been temporary. The Communists all opposed the committee on both votes and those Democrats who opposed it were mainly urban types and others who hoped to suppress the gain of the Roosevelt regime in fostering Communist treason. Mrs. Luce was more Democratic than Republican in all both terms, judged by her votes on party issues.

Miss Vivian Kellems, the independent Republican aspirant for city commission of Pampa. It appears to me that Pampa with its city commission is far behind the times; since in this whole state there are only four towns with a population of 12,000 up to 75,000 that use our present system of electing commissioners. Luce the risk of such a pre-termed States provides that the Senate shall be composed of senators from each state. This convention nominated Prescott Bush, a Wall-Street partner of Luce, as the far left-wing Democrat and from 1789, when the Constitution was adopted, until 1913 at erell Harriman.

When the method of election, in discussing the Ford Foundation, shall try to make the fact clear that this Foundation is state of Texas help select our state senators. Until this change takes were made in the selection of Paul Hoffman, Hutchins selecting our Senators now we as citizens each have the same man in power in selecting the men to sinuated dangerous Communists into our government, but they can be rectified.

Suppose there are two candidates running for the city commission from Mr. Whitlock's ward, and he openly supports the one that is defeated. Where and in the carpet-bag administration is Mr. Whitlock's representation of Germany which put great obstacles in the path for only one commissioner and ward peace and reconstruction he was defeated. Now, if there had been eight candidates running at large, Mr. Whitlock could have voted for four of the eight Eisenhower campaign and, as I have noted, signed off with a chance do we have of electing earnest, patriotic Tsalt following the commissioner: that we were permitted to vote for lucrative and fabulously powerful jobs as boss of the Foundation as it is elected now, does something that we do not like. We can appeal to only one man lately Hoffman himself is common with any degree of satisfaction, I find it beyond my ability to discern necessarily with what we mean the moment to establish the Iron resources are being developed to replace the dwindling reserves of the Lake Superior region. M. V. WARD serves of the Lake Superior region.

The trump got the usual question along with the hand-out. Luce—How did you happen to become a tramp? "Tramp—Doctor's order, ma'am. Luce—Oh, come, now, I can't believe that. Tramp—It's the truth. He told me to take long walks after meals."

Mr. Roy Whitlock is to be complimented for the manner in which he has given his reasons for leaving the charter as it now stands in a very polite and gentlemanly way in this column on Wednesday evening Sept. 10, 1952.

I cannot agree with his reasoning, but I am very thankful that in this city, state, and great nation Mr. Whitlock has the privilege of expressing his views and beliefs as he chooses, without being cut off at his door in the dead of night and removing him from his home because he has spoken his thoughts.

Mr. Whitlock states that quote, "The basic cause of Revolution in Pampa was taxation without representation." He feels that should our charter be changed to a like situation would exist in Pampa I cannot agree with his line of reasoning concerning representation. He has written Mr. Whitlock a voice in electing only one of our four commissioners, but under the proposed changes he would have a voice in electing all of our commissioners. It appears to me that he would of have much better representation if he could help elect all of the commissioners.

Mr. Whitlock wonders, if the proposed changes to the city on the Republican ticket, she charter age a step forward, why we don't elect our state representative at large. Here again by voting against the creation of a permanent committee in 1948 and confirmed her position in 1952.

The earlier committee had been temporary. The Communists all opposed the committee on both votes and those Democrats who opposed it were mainly urban types and others who hoped to suppress the gain of the Roosevelt regime in fostering Communist treason. Mrs. Luce was more Democratic than Republican in all both terms, judged by her votes on party issues.

Miss Vivian Kellems, the independent Republican aspirant for city commission of Pampa. It appears to me that Pampa with its city commission is far behind the times; since in this whole state there are only four towns with a population of 12,000 up to 75,000 that use our present system of electing commissioners. Luce the risk of such a pre-termed States provides that the Senate shall be composed of senators from each state. This convention nominated Prescott Bush, a Wall-Street partner of Luce, as the far left-wing Democrat and from 1789, when the Constitution was adopted, until 1913 at erell Harriman.

When the method of election, in discussing the Ford Foundation, shall try to make the fact clear that this Foundation is state of Texas help select our state senators. Until this change takes were made in the selection of Paul Hoffman, Hutchins selecting our Senators now we as citizens each have the same man in power in selecting the men to sinuated dangerous Communists into our government, but they can be rectified.

Suppose there are two candidates running for the city commission from Mr. Whitlock's ward, and he openly supports the one that is defeated. Where and in the carpet-bag administration is Mr. Whitlock's representation of Germany which put great obstacles in the path for only one commissioner and ward peace and reconstruction he was defeated. Now, if there had been eight candidates running at large, Mr. Whitlock could have voted for four of the eight Eisenhower campaign and, as I have noted, signed off with a chance do we have of electing earnest, patriotic Tsalt following the commissioner: that we were permitted to vote for lucrative and fabulously powerful jobs as boss of the Foundation as it is elected now, does something that we do not like. We can appeal to only one man lately Hoffman himself is common with any degree of satisfaction, I find it beyond my ability to discern necessarily with what we mean the moment to establish the Iron resources are being developed to replace the dwindling reserves of the Lake Superior region. M. V. WARD serves of the Lake Superior region.

The trump got the usual question along with the hand-out. Luce—How did you happen to become a tramp? "Tramp—Doctor's order, ma'am. Luce—Oh, come, now, I can't believe that. Tramp—It's the truth. He told me to take long walks after meals."

Jackson Twins  
Blondie  
Allan Coon



**Buzz Sawyer**

THE AMERICAN SPRAY PLANES HAVE DONE IT!

PLEASE, SIR, WILL YOU KILL THE FLIES AND MOSQUITOES IN MY VILLAGE?

AND IN MINE?

GUDLY.

I THOUGHT OUR JOB WAS TO SPRAY LOCUSTS, SKIPPER!

LOOK, PAL, OUR JOB IS TO CREATE GOOD WILL WHEN THERE ARE NO LOCUSTS, WE'LL SPRAY MOSQUITOES.

BY RADIO, TELEPHONE AND CARAVAN, THE NEWS SPREADS.

OOON, BUZZ'S LOCUST-CONTROL UNIT IS RESEGREGATED WITH REQUESTS FROM VILLAGES FAR AND NEAR.

**Jackson Twins**

THE WHOLE PLAN'S BUZZING ABOUT HOW YOU GOT THE AXE? WE DON'T LIKE IT! YOU WERE THE ONLY ONE IN THE FRONT OFFICE WE COULD TALK TO!

THANKS, HENRY!

MR. J., YOU JUST SAY THE WORD AND I'LL GO QUIETLY AND DON'T WORRY I'LL GET ANOTHER JOB!

NO, BOYS! YOU KNOW HOW I FEEL ABOUT THAT SORT OF THING! I'LL GO QUIETLY AND DON'T WORRY I'LL GET ANOTHER JOB!

THERE GOES ONE SWELL GUY!

AIN'T GONNA BE EASY FOR HIM, HEN? A WIFE AND THREE KIDS TO MOVE TO A NEW JOB!

IF HE FINDS ONE TO MOVE TO!

**Blondie**

IT'S POURING RAIN! QUICK, TAKE THIS UMBRELLA TO DADDY AT THE BUS STOP!

BUS STOP

MANS BEST FRIEND!

9-13

**Alley Oop**

WELL, I MUST HAVE HAD YOUR BELVES A RIDE!

THAT WE HAVE VERY GLAD THAT RIDE IS DONE!

WHERE IS ALLEY OOP? IS HE ALL RIGHT?

YES, HE'S IN THE LAB TAKING CARE OF THE GENIE...HE...

...THE TIME-MACHINE!

WHAT YOU DOING WITH MY MACHINERY? WHY, NOTHING, I'VE SENT 'IM BACK HOME.

WITH MY TIME-MACHINE? GURE...HOW ELSE COULD HE BE DONE IT?

**Bo**

GOOD-BYE, BO AND TRIX. MOMMY AND DADDY ARE GOING BACK HOME NOW, SO BE GOOD DOGGIES.

SUSIE...OH, SUSIE! COME ON...LET'S GET STARTED, TELL THE DOGGIES 'BYE.

I WISH OLD MAN NEHER WAS LEAVING AND SUSIE AND HER MOM WERE STAYING...

SCRAM YOU MUTTS! HE'S STARTING IN US... HE'S OLD MAN NEHER!

**Ozark Ike**

SO WITH TH' COUNT 3 AND 2 ON TH' OZARK KID, TH' EAGLES ARE JUST ONE STRIKE AWAY FROM TH' PENNANT... BUT WITH RUNNERS ON FIRST AND SECOND TH' BUGS HAVE TH' POTENTIAL TYPING RUN AT TH' PLATE... AND HERE'S TH' PITCH!!

THERE IT GOES LIKE A ROCKET... LINED TO RIGHT-CENTER...

OR WILL IT GO FOR EXTRA BASES?

AND TH' CENTER FIELDER IS DIGGING FOR A GAME-ENDING CATCH!

**Chris Welkin**

YOU DON'T KNOW WHAT A LIFT IT GAVE ME, CLANCY! WHEN I HEARD THAT THE LODGE HAD ENDORSED ME - AND UNANIMOUSLY, TOO!

YES - IT WAS A MIGHTY NICE GESTURE, PHIL!

YOU BET IT WAS! IT PUT THE OLD FIGHT BACK IN ME, CLANCY! THERE'S NOTHING LIKE KNOWIN' THAT YOUR FRIENDS ARE BEHIND YOU - TO A MAN!

WELL, YOU'D BETTER START FIGHTING RIGHT AWAY, PHIL! IT'S LESS THAN EIGHT WEEKS TO ELECTION DAY NOW!

THE LEADERS OF YOUR PARTY ARE HERE WAITING FOR YOU, UNCLE PHIL! SENATOR SMORNING, ALDERMAN DUMPIE, JUDGE HOTT - AND MAYOR IGOE! I'LL BE RIGHT OVER!

THEY MUST'VE HEARD ABOUT THE LODGE ENDORSIN' ME, MICHAEL, AND WANT TO EXTEND THEIR CONGRATULATIONS!

NO GIRL EVER TRIES TO LURE HIM AWAY FROM ME!

**Mutt & Jeff**

GOSH, I MISS THE SWEET WOMAN! I NEVER FELT SO LONESOME BEFORE!

JEFF, FIX ME TWO EGGS, FRY 'EM HARD, A CUP OF STRONG BLACK COFFEE AND BURN THE TOAST!

BUT, MUTT, YOU NEVER...

NO BUTS! TWO EGGS HARD, STRONG COFFEE AND BURNT TOAST!

ANYTHING ELSE, MUTT?

YEH! NOW SIT DOWN AND NAG ME!

**Bugs Bunny**

JUST A MINUTE! I WANT TO WEIGH MYSELF!

HURRY UP, PETUNIA! WE WANTA GET HOME AN' START CHOMPIN' UP THIS PASTRY!

EKK!

THAT SETTLES IT!

H-HEY! WHAT'S TH' IDEA?

STARTING RIGHT NOW IM ON A DIET!

**Frisicilla's Pop**

BOTT'S CANDIDATE IS ON THE AIR!

BUT I THOUGHT YOU DISLIKED MR. BOTT'S CANDIDATE!

I NEVER PASS JUDGMENT ON ANY MAN TILL I'VE HEARD HIM SPEAK!

NOW LET'S SEE WHAT THIS DIM-WITTED CHOWDER-HEAD HAS TO SAY!

**THE BIG SPREAD**

BOYS USED TO STICK AROUND WHEN YOU OPENED A PACKAGE... NOW THEY RUN LIKE RABBITS - YOU NOTICE THAT?

WELL, YOU ORDER A TEACUP TO MATCH A SET AND IT COMES IN A BALE OF HAY OR PAPER - AND AFTER TH' WIRES ARE CUT IT'S TH' KID'S JOB - AND BOY WHAT A JOB WITHOUT A PITCHFORK!

EGAD, BOYS! DEEDS, NOT WORDS, ARE DEMANDED OF A MAN ASPIRING TO THE PRESIDENCY - I MUST DO SOMETHING FRAUGHT WITH VITAL IMPORT TO GAIN NATIONAL FAME! SHOULD I TURN MY TALENTS TO SOME EPOCHAL INVENTION?

THAT'S IT! HOW ABOUT AN AUTO-MATIC DOOR WITH AN ELECTRIC EYE SO THE CAT CAN LET HIMSELF OUT?

YOU HAD AN IDEA FOR A GADGET TO CRACK SOFT-BOILED EGGS AND KEEP THE YOLK OFF YOUR FINGERS - DID YOU GO OUT WITH YOUR PIPE?

THE LIGHTNING ROD HAS BEEN DONE - 9-13

**Vic Flint**

HUNK? I SAID I'M VIC FLINT FROM THE D.A.'S OFFICE.

WE GOT A TIP THAT ORRIN TRIPP KEPT A DIARY IN HIS LOCKER HERE, MIGHT GIVE US A CLEW TO WHO KILLED HIM.

OH, YES, MR. FLINT, COME ON IN.

THIS WAS POOR ORRIN'S LOCKER.

GOOD THANKS FOR HELPING THE FORCES OF LAW AND ORDER.

JUST A MINUTE!

IF YOU'RE VIC FLINT, THEN WHO AM I?

**Little Doc**

OH, OH...

HERE COMES MANS BEST FRIEND...

ESPECIALLY WHEN THE MAN HAPPENS TO BE EATING SOMETHING!!

**Wash Tubbs**

LOOK, BILL... I'M TRYING TO HELP YOU MAKE A NEW START. BUT YOU'VE GOT TO PLAY SQUARE WITH ME! NOW TELL ME THE TRUTH ABOUT LAST NIGHT!

WELL, I DID SLEEP OUT TO MEET TH' GANG, EASY. BUT I WAS LATE, AND THEYD GIVE. I DIDN'T KNOW WHERE TILL I READ IN TH' PAPER...

I'VE KNOWN JOE ALWAYS... TALKED TO 'IM YESTERDAY... IT'S HARD TO BELIEVE HE'S DEAD!

IT MIGHT'VE BEEN YOU, EXCEPT FOR A LUCKY BREAK! OR MAYBE YOU'D ONLY BE FACING PRISON, LIKE THE OTHERS!

LUCKY INDEED... IF YOU'RE SMART AND PROFIT BY THEIR EXPERIENCE... NOW THAT YOU'RE GIVEN ANOTHER CHANCE!

YEAH... BUT IF COPS FIND OUT I WASN'T HERE, I'LL BE SENT UP TOO! THEY'LL - OH, GOSH - I'D FORGETTEN SOMETHING!

**Boots**

CHOPS!! POTATOES!! GRAVY!! SALAD!! WITH WHIPPED CREAM DRESSING!!!

DORY! MY DIET!

I DON'T THINK MUCH OF IT, MA'AM!

I BEEN ON IT, RIGHT WITH YOU, FOR TWO MEALS - AN' I AIN'T LOST A OUNCE!

**Mickey Finn**

YOU DON'T KNOW WHAT A LIFT IT GAVE ME, CLANCY! WHEN I HEARD THAT THE LODGE HAD ENDORSED ME - AND UNANIMOUSLY, TOO!

YES - IT WAS A MIGHTY NICE GESTURE, PHIL!

YOU BET IT WAS! IT PUT THE OLD FIGHT BACK IN ME, CLANCY! THERE'S NOTHING LIKE KNOWIN' THAT YOUR FRIENDS ARE BEHIND YOU - TO A MAN!

WELL, YOU'D BETTER START FIGHTING RIGHT AWAY, PHIL! IT'S LESS THAN EIGHT WEEKS TO ELECTION DAY NOW!

THE LEADERS OF YOUR PARTY ARE HERE WAITING FOR YOU, UNCLE PHIL! SENATOR SMORNING, ALDERMAN DUMPIE, JUDGE HOTT - AND MAYOR IGOE! I'LL BE RIGHT OVER!

THEY MUST'VE HEARD ABOUT THE LODGE ENDORSIN' ME, MICHAEL, AND WANT TO EXTEND THEIR CONGRATULATIONS!

NO GIRL EVER TRIES TO LURE HIM AWAY FROM ME!

**Penny**

PENNY, I'D LIKE YOU TO MEET HERBERT, MY BOY FRIEND.

WELL, WHAT DO YOU THINK OF HIM, PENNY?

GEE, LOUISE! I... AH... WELL, JEEPS!

HERBERT MAY HAVE HIS SHORT-COMINGS, PENNY, BUT THERE'S ONE TRULY WONDERFUL THING ABOUT HIM...

NO GIRL EVER TRIES TO LURE HIM AWAY FROM ME!

**Freckles**

THE ANTI-WHICKLE GIRLS ARE HOLDING THEIR BIG DANCE. ALL TH' 'UNTOUCHABLE' WHICKLES HAVE BEEN CAREFULLY SCREENED OUT!

THANKS FOR THE SHUFFLE, SALLY!

...OR HAVE THEY?

HOW DID THAT WHICKLE CRASH OUR PARTY?

NEVER ABANDON CHECK ON THE MIDDLE OF A DANCE FLOOR - ALWAYS RETURN HER TO HER DATE!

**Donald Duck**

HAVE YOU SEEN THE HORSE GUYS TO RIDE UNCA DONALD'S?

NOPE, NOT YET.

WE'LL GO AND SEE WHAT HE LOOKS LIKE! I HAVE MY HEART SET ON WINNING THIS RACE!

**Donald Duck**

HAVE YOU SEEN THE HORSE GUYS TO RIDE UNCA DONALD'S?

NOPE, NOT YET.

WE'LL GO AND SEE WHAT HE LOOKS LIKE! I HAVE MY HEART SET ON WINNING THIS RACE!



# Yanks Stretch Lead To 11-2 Games



## WARREN'S WARMUP

By WARREN HASSA - News Editor

QUESTION: What horse won the first Kentucky Derby?  
ANSWER: Omoo.

DOOMSDAY  
Like the coming of the end of the world, we have been preaching that the end of professional baseball for Pampa was in sight. Now that time has arrived.

Yesterday R. D. (Doug) Mills, president of the Pampa Oiler Baseball Club, announced that the club would either be sold or moved to another city. The deadline for selling is Oct. 1 so that complete plans for the 1953 operation of what is now the Pampa franchise may be completed by the Oct. 13 fall meeting of the league. That meeting will be held in Lubbock.

That announcement will be the death toll for many loyal baseball fans who seldom, if ever, missed a home game. We can think of several faces who were ever-present when the Oilers were at home. Next year they will have to go to Borger or Amarillo, or perhaps trade their allegiance for softball, unless something happens in the next few weeks.

Well, first and most unlikely, Doug Mills might change his mind. He bought the club three years ago, and has lost money each season in large amounts. The fact he had a winner in 1950, the attendance has been about 40,000 each of the last two seasons, the poorest the club has ever had, and expenses have been at their peak this season. Here is the way attendance has run at Pampa since the war: 1946-32,312 (club record); 1947-56,282; 1948-71,677; 1949-57,280; 1950-56,000 (approximate); 1951-40,000 (approximate).

Lack of attendance this year is a good problem. The weather, in comparison to other seasons, was good all the way. For the first half of the year the attendance was the same and actually wasn't diminished from playoff contention until the final two or three weeks. In 1951, season the club was drawing 1,000 to 1,500 per night with bank nights. Then the Oilers hit a slump and won but bank night would bring the fans out. So, it appears that Mills will not change his mind.

Solution two is that an individual or group of individuals could purchase the club as has been done in Clovis, Abilene and Lamesa. These teams have survived under corporations.

Solution three is that if Mills moves the Oilers, Pampa can interest some other club owner in moving his franchise to Pampa. But it would have to be done before the league meeting and formation of the realigned leagues.

The later is probably an impossibility because league President Ray Winkler said last Monday that "this is the year for realignment. If we don't do it now, we won't get it at again for another ten years at least." That sounded out for the good of the league. It is his responsibility to the other league members, and to professional baseball, to see that his eight franchises are in the best towns.

Though trying to clip corners this season, the league has about gone broke, or is broken. The all-star game, which is supposed to net the league some cash, produced a profit of only \$3.20 by the time the Clovis baseball club, host team, got all the bills paid. The league also collects a percentage of the Memorial Day and July 4 doubleheaders. The rest of the money comes from a league tax on each paid admission. And the paid admissions were nowhere near the 700,000 goal set by Winkler at the start of the season. So, it all adds up to attendance being the main factor in whether a town, any town, can support professional baseball.

Pampa apparently can't support professional baseball. We want to clarify one point in

## Snead Paces Eastern Open

BALTIMORE (AP) — Sam Snead turned on the steam Saturday to leave the field in the dust at the three-quarter mark of the Eastern Open with a three-stroke lead.

The golf craftsman birdied his way to a four-under par 68 and 5-hole total of 206, 10 strokes better than par.

That put Snead in line today to break the record winning score of the past two tournaments 279 for 72 holes.

Snead broke from second position at the start of the third round, one stroke behind Johnny Bulla. But Bulla faltered in the heat and went two over par for the first nine.

Snead was three under after and kept winning away to beat par by another stroke on the back nine.

Bulla wound up two over par and dropped to a fourth place at 21 with Jimmy Clark, runner-up spot with a 69 for a total of 209. A stroke behind him were Ed Oliver who matched Snead's 68, and Earl Stewart Jr., Dallas, who had 71 on the third round.

Snead and Oliver were tied for the first nine. Snead was three under after and kept winning away to beat par by another stroke on the back nine.

Bulla wound up two over par and dropped to a fourth place at 21 with Jimmy Clark, runner-up spot with a 69 for a total of 209. A stroke behind him were Ed Oliver who matched Snead's 68, and Earl Stewart Jr., Dallas, who had 71 on the third round.

Snead and Oliver were tied for the first nine. Snead was three under after and kept winning away to beat par by another stroke on the back nine.

## New Stands For White Deer Fans

WHITE DEER (Special) — White Deer High School has made several changes for the athletic program for the year. The new visitors grandstand will be used for the first time in the game Friday between White Deer and the Amarillo Yaguans.

There will be no southwest conference games this year. The new entrance is located on the southeast corner of the park. The gates will open at 6:30 for a full football program to the start at 7:30 p. m. — Conference games at 8:30 p. m.

The junior class of the high school will have charge of the concession stand and will distribute free of charge. Game admission prices will be 50 cents and \$1.00.

When the season ended Sept. 10, it also ended a hitting streak that the husky Oiler manager had stretched over the final 19 games of the season during which he raised his average 20 points, hit six home runs, and drove in 31 runs on 39 hits.

Runner-up among the regular who had been on the club a major portion of the year was Don Moore, who finished with a fine right hander from Fredericksburg

Coming on with a late rush the first 20 days of the season, Oiler Manager Jake Phillips raised his batting average to a respectable .345 to take the unofficial team batting crown according to Pampa Daily News figures compiled over the season. Phillips not only led the team in batting, but was the pacesetter in home runs (10), runs batted in (130), hits (172), total bases (297), and second in doubles with 31.

When the season ended Sept. 10, it also ended a hitting streak that the husky Oiler manager had stretched over the final 19 games of the season during which he raised his average 20 points, hit six home runs, and drove in 31 runs on 39 hits.

Runner-up among the regular who had been on the club a major portion of the year was Don Moore, who finished with a fine right hander from Fredericksburg

Coming on with a late rush the first 20 days of the season, Oiler Manager Jake Phillips raised his batting average to a respectable .345 to take the unofficial team batting crown according to Pampa Daily News figures compiled over the season. Phillips not only led the team in batting, but was the pacesetter in home runs (10), runs batted in (130), hits (172), total bases (297), and second in doubles with 31.

## Reynolds Relief Works Whips Sox

CHICAGO (AP) — The New York Yankees nosed a game and a half ahead of the Cleveland Indians in their torrid pennant scrap Saturday by shading the Chicago White Sox, 6-5, on the second relief pitching of Allie Reynolds and Billy Martin's sharp hitting.

The victory, coupled with Cleveland's 4-3 loss to Boston, gained a full game for the Yankees, whose ace Reynolds came in with Sox on second and first in the ninth with none out and cleaned up things with only one score and not a ball hit out of the infield.

Luckless loser Marv Grissom, 35-year-old righthander, struck out 13 to tie the American League season high, but gave up 12 hits.

Reynolds came in after Johnny Sain, who had replaced starter and victor Vic Raschi at the start of the sixth, weakened in the last two innings and nearly drained away a 6-3 lead.

Reynolds got Billy Martin, top second straight day, belted across the third Yankee run in the fourth for a 3-1 New York lead and settled the issue in the eighth by punching a two-run single through the box to make it 6-3.

Jim Rivera singled to open the White Sox ninth and when Sherman Lollar poked another single the crowd of 25,542 began to roar. Reynolds came in to supplant Sain.

Reynolds got Hee Rodriguez to roll to short for a force play on Willie Miranda who ran for Lollar. Eddie Stewart also topped an infield roller, this time to second, and Rodriguez was forced. Rivera scoring, to leave New York ahead 6-3.

Then Reynolds got Chicago Carlesquel on a bouncer to third and the game was over.

There is no doubt about Lepic's 10th inning homer gave the Boston Red Sox a 4-3 victory over the Cleveland Indians Saturday. Lepic's homer was the first place New York in the hot Amer. Can League pennant race.

## Texans To Play For Wounded

DALLAS (AP) — When the Dallas Texans open the National Football League season here Sept. 28 against the New York Giants they'll be playing for wounded American soldiers in Korea.

The Dallas professional team will give one reserved seat ticket to the game to each person donating blood to the Red Cross.

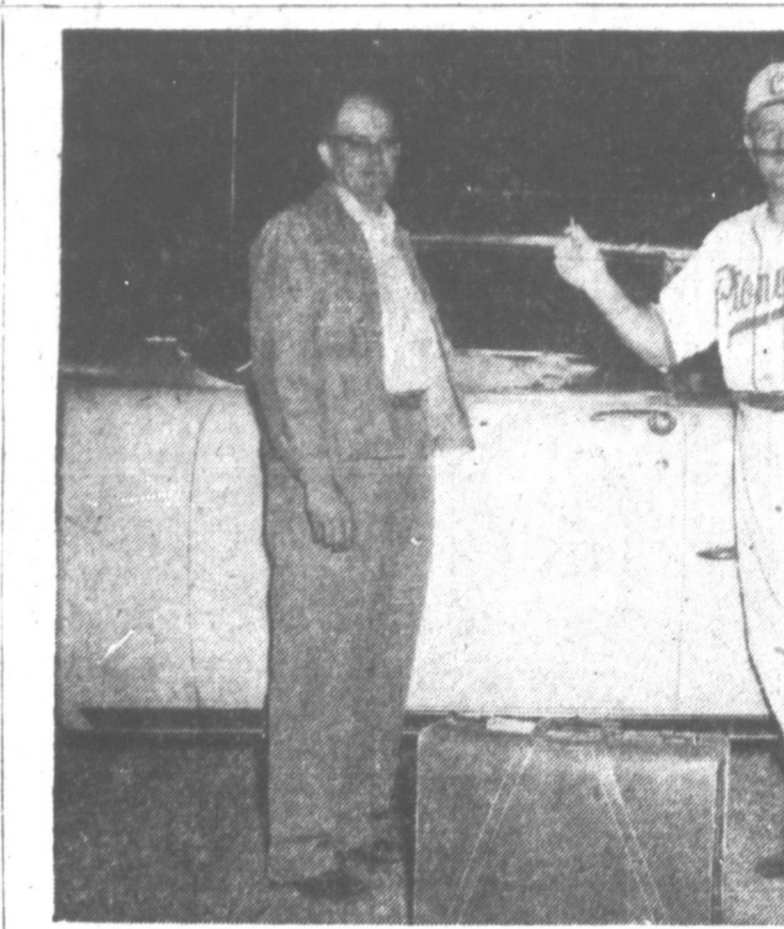

CLOVIS MANAGER HONORED: Grover Seitz, right, manager of the Clovis Pioneers, is in a joyous mood after being presented a new 1952 automobile by Clovis baseball fans. The presentation was made on "Grover Seitz Night" at Bell Park Tuesday, Sept. 9. Earl Beal, Clovis baseball booster, handed over the car's keys to Seitz during ceremonies at home plate between innings of the game with the Abilene Blue Sox. Seitz led the Pioneers to a first place finish in the West Texas-New Mexico League. (Courtesy Clovis News-Journal)

# GIANTS CLOSE IN ON BUMS

## Stranahan, Ward In Western Finals

CHICAGO (AP) — Frank Stranahan and Harvie Ward swept through the Western Amateur golf semi-finals Saturday to set up a championship feud prolonged since last June when the two rivals tangled at Prestrick, Scotland.

The 25-year-old Ward, at that time, trounced Frank, 6 and 5. Amateur. The Toledo star has been seeking revenge in a major meeting ever since.

The 36-hole title match today developed into a natural when Stranahan, the defending champion and seeking his fourth Western Amateur crown, played a game of constant, brilliant recovery shots to defeat Robert Knowles, Beverly Farms, Mass., 4 and 2.

Ward, the Allenton who won the 1949 National Inter-collegiate crown, made the final dual complete in the other semifinal by eliminating Dale Morey, Martinsville, Ind., 3 and 2.

When the season ended Sept. 10, it also ended a hitting streak that the husky Oiler manager had stretched over the final 19 games of the season during which he raised his average 20 points, hit six home runs, and drove in 31 runs on 39 hits.

Runner-up among the regular who had been on the club a major portion of the year was Don Moore, who finished with a fine right hander from Fredericksburg

## The Pampa Daily News SPORTS

Page 6 PAMPA NEWS, SUNDAY, SEPT. 14, 1952

## Phillips Leads Oilers In Final 1952 Batting Averages

Coming on with a late rush the first 20 days of the season, Oiler Manager Jake Phillips raised his batting average to a respectable .345 to take the unofficial team batting crown according to Pampa Daily News figures compiled over the season. Phillips not only led the team in batting, but was the pacesetter in home runs (10), runs batted in (130), hits (172), total bases (297), and second in doubles with 31.

When the season ended Sept. 10, it also ended a hitting streak that the husky Oiler manager had stretched over the final 19 games of the season during which he raised his average 20 points, hit six home runs, and drove in 31 runs on 39 hits.

Runner-up among the regular who had been on the club a major portion of the year was Don Moore, who finished with a fine right hander from Fredericksburg

Coming on with a late rush the first 20 days of the season, Oiler Manager Jake Phillips raised his batting average to a respectable .345 to take the unofficial team batting crown according to Pampa Daily News figures compiled over the season. Phillips not only led the team in batting, but was the pacesetter in home runs (10), runs batted in (130), hits (172), total bases (297), and second in doubles with 31.

Runner-up among the regular who had been on the club a major portion of the year was Don Moore, who finished with a fine right hander from Fredericksburg

## Homer In 10th Defeats Tribe

CLEVELAND (AP) — Ted Lepic's 10th inning homer gave the Boston Red Sox a 4-3 victory over the Cleveland Indians Saturday.

Lepic's homer was the first place New York in the hot Amer. Can League pennant race.

There is no doubt about Lepic's 10th inning homer gave the Boston Red Sox a 4-3 victory over the Cleveland Indians Saturday.

Lepic's homer was the first place New York in the hot Amer. Can League pennant race.

There is no doubt about Lepic's 10th inning homer gave the Boston Red Sox a 4-3 victory over the Cleveland Indians Saturday.

Lepic's homer was the first place New York in the hot Amer. Can League pennant race.

## Lefors Gridiron Ducats On Sale

LEFORS — Reserved seat tickets for home football games of Lefors High School Pirates will be placed on sale Monday at 9 a. m. in the business office of the school.

This announcement was made by R. C. Wilson, school superintendent, who stated the Pirates have a complete schedule of 10 games with five to be at Lefors.

The stadium has been designated as the home side for Pirate fans. Schedule cards will be given to all purchasers of reserve seat tickets as well as to other fans.

The Pirates schedule is as follows: Sept. 19, Stinnett, there; Sept. 26, Memphis, there; Oct. 3, Clearwood, there; Oct. 9, Pampa Guerrillas, at home; Oct. 17, McLean, there; Oct. 24, Price College, home; Nov. 7, Wheeler, home; Nov. 14, Panhandle, there; and Nov. 21, White Deer, at home.

The pigstick aboard a Navy ship is a small star projecting above the top of the mainmast from which the ship's commission pennant is flown.

### Scoreboard

By The Associated Press  
CLASS AAAA  
Carlsbad, N. M., 20-Bowie El Paso 14  
Sawyer 28 El Paso 7  
North Dallas 13 North Side Fort Worth 6  
North Dallas 23 Waxahachie 6  
Sawyer 28 El Paso 7  
Waco 26 Cleburne 6  
Wichita Falls 27 Vernon 6  
Austin 4 Kerrville 7  
Laredo 13 Burbank San Antonio 7  
San Antonio Tech 7 Alamo Heights San Antonio 6  
Austin Houston 14 Galveston 13  
Wichita Falls 27 Vernon 6  
Sweetwater 24 Levelland 7  
Weatherford 13 North Side Fort Worth 6  
Waco 26 Cleburne 6  
Brownwood 20 Stephenville 6  
Breckenridge 22 Big Spring 6  
Grand Prairie 20 Graham 6  
Sulphur Springs 6 Greenville 6  
Lubbock 29 Odessa 6  
Dayton 42 Texarkana 7  
Corsicana 12 Henderson 7  
Snyder 18 Breham 6  
Alicia 26 Vega 6  
Harlandale San Antonio 6 Freeport 10  
Alicia 26 Vega 6  
Laredo 13 Burbank San Antonio 7  
San Antonio Tech 7 Alamo Heights San Antonio 6  
CLASS AAA  
Miami Okla., 12, Boise City, Okla. 11  
Glynn 29, Mobeetie 25  
Darrington 32, Foltell 6 (6-man)  
Springdale 32, Fawcett 6  
Amherst 12, Anton 6  
Silverton 32, Kress 6  
Brownsville 32, Corpus Christi College Academy 26  
Edison San Antonio 18 Kingsville 6  
Alice 26, Vega 6  
Mercedes 6 Pharr San Juan Alamo 6  
McAllen 27, Weslaco 6  
CLASS AA  
Glynn 29, Mobeetie 25  
Darrington 32, Foltell 6 (6-man)  
Springdale 32, Fawcett 6  
Amherst 12, Anton 6  
Silverton 32, Kress 6  
Brownsville 32, Corpus Christi College Academy 26  
Edison San Antonio 18 Kingsville 6  
Alice 26, Vega 6  
Mercedes 6 Pharr San Juan Alamo 6  
McAllen 27, Weslaco 6  
CLASS A  
Miami Okla., 12, Boise City, Okla. 11  
Glynn 29, Mobeetie 25  
Darrington 32, Foltell 6 (6-man)  
Springdale 32, Fawcett 6  
Amherst 12, Anton 6  
Silverton 32, Kress 6  
Brownsville 32, Corpus Christi College Academy 26  
Edison San Antonio 18 Kingsville 6  
Alice 26, Vega 6  
Mercedes 6 Pharr San Juan Alamo 6  
McAllen 27, Weslaco 6  
CLASS AA  
Miami Okla., 12, Boise City, Okla. 11  
Glynn 29, Mobeetie 25  
Darrington 32, Foltell 6 (6-man)  
Springdale 32, Fawcett 6  
Amherst 12, Anton 6  
Silverton 32, Kress 6  
Brownsville 32, Corpus Christi College Academy 26  
Edison San Antonio 18 Kingsville 6  
Alice 26, Vega 6  
Mercedes 6 Pharr San Juan Alamo 6  
McAllen 27, Weslaco 6  
CLASS A  
Miami Okla., 12, Boise City, Okla. 11  
Glynn 29, Mobeetie 25  
Darrington 32, Foltell 6 (6-man)  
Springdale 32, Fawcett 6  
Amherst 12, Anton 6  
Silverton 32, Kress 6  
Brownsville 32, Corpus Christi College Academy 26  
Edison San Antonio 18 Kingsville 6  
Alice 26, Vega 6  
Mercedes 6 Pharr San Juan Alamo 6  
McAllen 27, Weslaco 6

### INDIVIDUAL BATTING

Player	g	ab	r	h	2b	3b	hr	tb	bb	so	rbt	ct.		
Phillips	136	498	105	172	21	29	27	1	67	97	130	355		
Johnson	35	95	14	31	9	2	1	2	2	12	13	326		
Moore	141	510	73	185	25	7	13	250	2	58	43	366	124	
Lewis	67	272	44	83	17	4	0	113	0	1	28	26	31	324
Temes	79	264	49	84	22	3	7	131	2	5	23	39	53	318
Shipp	63	234	43	70	11	0	0	107	0	0	15	27	299	
Sudol	114	429	67	125	24	1	22	270	4	4	53	21	254	
Rhoad	52	163	23	48	12	1	4	72	2	17	43	29	257	
Woldt	143	545	127	157	28	10	6	221	4	10	102	53	27	282
Shippman	38	78	11	21	6	0	4	38	4	0	15	9	269	
Auerbach	130	523	84	128	14	4	2	169	7	16	58	22	266	
Moore	141	510	73	185	25	7	13	250	2	58	43	366	124	
Brown	115	403	49	104	9	4	2	129	7	11	44	102	47	258
Calo	11	24	2	5	2	0	0	14	0	3	4	2	226	
Rizzo	12	43	9	2	0	1	0	14	0	0	3	4	2	226
Bolme	14	29	4	6	2	0	0	0	0	2	11	6	206	
Karpinski	28	60	5	11	0	0	0	11	2	0	4	7	133	
Moberg	39	88	7	16	1	0	0	17	0	0	22	12	182	
Payte	14	29	4	6	2	0	0	0	0	0	2	12	29	
Gardner	16	35	6	1	0	1	0	9	4	0	8	17	171	
Sanchez	42	107	11	18	1	0	0	19	0	0	1	22	167	
Thompson	18	37	2	6	0	0	0	5	2	0	0	14	135	
Nee	25	61	4	8	2	0	0	10	2	0	5	9	131	
Votaw	29	81	2	6	1	0	0	7	2	0	5	29	4	118
Janney	5	1	0	0	0	0	0	0	0	1	0	0	0	0
Baldwin	2	0	0	0	0	0	0	0	0	1	1	0	0	0

### PITCHERS RECORDS

Player	g	ip	ab	r	h	er	bb	so	hb	wp				
Moberg	39	88	132	20	18	12	20	113	2	1				
Montero	14	32	7	8	1	1	1	1	1	1				
Priddy	15	7	8	1	1	1	1	1	1	1				
Votaw	29	81	7	10	154	62	125	199	83	64	4	8		
Payte	14	29	4	6	2	0	0	0	0	0	2	12		
Gardner	16	35	6	1	0	1	0	9	4	0	8	17		
Thompson	18	37	2	6	0	0	0	5	9	0	14	135		
Nee	25	61	4	8	2	0	0	10	2	0	5	9	131	
Votaw	29	81	2	6	1	0	0	7	2	0	5	29	4	118
Janney	5	1	0	0	0	0	0	0	0	1	0	0	0	0
Baldwin	2	0	0	0	0	0	0	0	0	1	1	0	0	0

## Easley Finally Found A Home

COLLEGE STATION (AP) — Robert Easley, a controversial figure in Southwest Conference football last year, enrolled Saturday at Texas A&M.

Easley attended Baylor last year but switched to A&M so he can play three years in varsity competition.

The Southwest Conference ruled in the spring of 1951 that if Easley attended Baylor he would be eligible for only two seasons of varsity play because of "alumni proselyting."

At A & M, the former all-city racked up 19 wins against 12 defeats. Moberg hurled four shutouts, including a one-hit game, and finished with an unofficial earned run average of 1.782. He also walked an average of but one man per every five innings worked. More remarkable was the fact that he started 32 games and completed 23 of those.

The following table, compiled by The News, gives the performance of each individual player under Oiler contract this year.

## SWC Ready For 38th Football Season

By THE ASSOCIATED PRESS  
Another Southwest Conference football campaign with its glittering Saturday afternoons and its jarring upsets opens next Saturday.

This, the thirty-eighth year in the history of the storied circuit, is as wide-open as a barn door when the horses are cut to graze. Five teams are in the favorite class, either one of which could win the championship without an eyebrow being lifted.

Three of those five — Texas Christian, Arkansas and Texas — are among those opening the race this week. The other two, Southwestern and Baylor, will meet on Saturday.

Texas Christian faces the toughest opener. The Horned Frogs, defending champions of the conference, play Kansas at Lawrence Saturday afternoon. Kansas, a 12-12 last year, was a vastly improved University loaded with talent and ready to repeat the victory it won last season in breaking a long TCU stranglehold.

Texas tackles a well-rated Louisiana State team at Baton Rouge Saturday night and won't finish the opposition easy. A 6-4 ship without an eyebrow being lifted.

Three of those five — Texas Christian, Arkansas and Texas — are among those opening the race this week. The other two, Southwestern and Baylor, will meet on Saturday.

Friday night Abilene Christian College engages East Texas State at Abilene and Austin College plays Southeastern Oklahoma State at Denison.

Trinity at Southwest Texas State at San Antonio, Midwestern State at Wichita Falls, North Texas State vs Texas Western at Odessa, Howard Payne vs New Mexico A&M at Las Cruces, N. M., Texas A&I vs Stephen F. Austin at Nacogdoches, California Poly vs Sul Ross at Alpine, Sam Houston vs Louisiana College at Huntsville, Lamar Tech vs Southwestern Louisiana Institute at Lafayette, La., Texas Tech vs West Texas State at Lubbock, Hardin vs Simmons vs Arizona State at Tempe at Abilene.

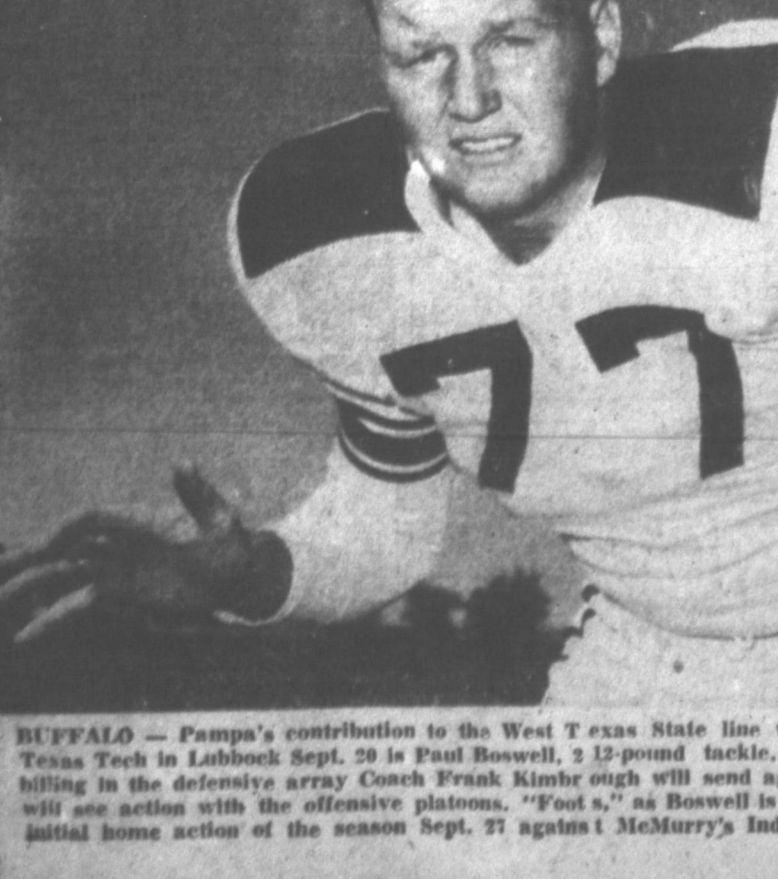



# Pampa Football Teams Open 1952 Season Thursday Night

## Guerillas To Open Home Grid Season

This coming Thursday night will be a rather busy one for the Pampa football teams. The Harvesters, Guerillas and Reapers all start their 1952 seasons that evening.

The Harvesters open up against the El Paso Austin High Panthers in an 8 p.m. ball game at El Paso. The Guerillas meet the Amarillo Yammigans at Harvesters Park at 7:30, and the Lefors High School Reapers will battle the Lefors B team at Lefors' Shaw Field at 7:30.

All three clubs have been working out for two weeks in preparation for the season and with very few injuries. The Guerillas were the first struck, losing half-back Tony Gonzales with a knee injury that is not considered too serious. The Reapers then lost their quarterback, Buddy Sharp, with a broken leg, and the Harvesters were robbed of the services of Jean Martindale, promising young end, when an examination by a specialist indicated that a permanent back injury was too serious to permit playing football.

**Rosters**  
Complete rosters of the three teams show a total of 143 boys unformed for football. They are:

**Harvesters** — Travis Taylor, Lee Fraser, Walker Bird, Bobby Holder, James Phipps, Jimmy Martin, Dale, and Billy Culppeper, ends; Bob Prigmore, Chick Jordan, Buddy Cockrell, Richard Qualls, Ronnie Elliott and Eugene Beatty, tackles; Alton Flynn, Ray Fitch, Jack Traywick, Bill Pip-Langford, guards; Tommy Sells, James Hawkins, and Richard Penner, Dick Prigmore and Johnny Graham, centers; David Enloe, Bobby Wilhelm and Jimmy Keel, fullbacks; Richard Radcliff, John Darby, Harold Lewis, Ed Dudley, Joe Tynes and Kenneth Hinkle, halfbacks; J. N. Wright, Reginald Mayo and Dean Franklin, quarterbacks; Bunky Fannon and Billy Herr are team managers.

**Guerillas** — Jim Green, Bud Crow, Marion Stone, Benny Cartwright and Pat Williams, ends; Eason Runyon, Dwight, Richard Hubert Duncan, David Hutchens, Ben Sturgeon and Marion Coleman, tackles; Jerry McNaughton, Roy Bonnal, J. P. Cross, John Schofield, Huey Burns and Billy Edwards, guards; John Watson, Jerry Holt, Rex Benton and James Holman, centers; Budal Moore and Harlan Boyles, fullbacks; Billy Fullenwider, Carl Blankvist, Bob Schofield, Bobby Marlar, Tony Gonzales and Tommy Darling, halfbacks; Robert Fleming, Jerry Neef and Red Carroll, quarterbacks; Bobby Conway.

**Reapers** — Willie Whisenhaut, Gene Emerson, Otis Edwards, Hunky Greene, Eugene Walker, Paul David James, Dale Lake, David Gist, Gary Wilhelm, Gene Brown, Robert Williams, Charles Larner, Tommy Glindor, Gerald Smith, Billie Kurbie, Dickie Maulditt, Melvin Romaine, John David Meekp, Jerry Holder, Jesse Ring, Caryl Clemens, Gary Dearen, Burt Kurbie, Bill Gant, Jerry Bonnal, Jack Wood, Jimmy Alvey, Wayne Nolan, Carl Cooper, Gene Paul Devers, Billy Green, Bonnie Hollis, J. N. Brooks, Tommy Rhoton, Cecil Lester Reynolds, Lynn Don Garson, Brewer Payford, Don Babcock, Elven Snowden, Bobby Shoopman, Harold Prither, Mitchell Conway, Donald Woolley, Lee Leach, Hickman Greer, Russell Watrow, Tommy Mullins, Buddy Sharp, Jackie Edwards, Billy Trouton, Larry Cox, Davis Mullins, Dick Durham, Ronnie James, Harold Conway, Alford Fullenwider, David Marler, Michael Price, Jerry Denny, Hopkins, James Weathered, Steve Christian, Pat Hawkins, Edward Strickland, Tommy Richardson, Raymond Velasquez, Robert Warren, Jay Chusick, Buddy Lamberson, Billy Rexford, Jean Hughes, David Beaver, Paul Ramirez, Jerry Ammons, Jerry Dickenson, Gerald Smith, Harvey Wand, Wes Crites.

**Panther Veterans**  
The Harvesters had a fairly easy time last Friday, capping off their first two weeks of work. Head Coach Tom Tipps was in Fort Worth buying the Abilene Eagles as they turned in a 26-14 victory over Arlington Heights.

El Paso Austin was swamped by the Harvesters last season in a game at Pampa. But the Panthers get 12 lettermen back, ten of them regulars. The broods a third time ahead for the Green and Gold. Coach Reg Harris' squad will have speed, depth and power, but is expected to be weak defensively, as are the Harvesters. This fact, coupled with both clubs using the high-powered T-formation, might produce a high, free-scoring contest.

District 4A-2, of which the Panthers are a member, is usually considered a weak conference because of the split in the El Paso schools, four high schools there being in the same district. Austin is rated as one of the top teams in the city, however.

In other district games slated this weekend the Borger Bulldogs open against the Shamrock Irish. Plainview is at Lubbock. Sweetwater is at Odessa. Amarillo hosts Capitol Hill of Oklahoma City. Lamesa goes to Midland, San Angelo is at Big Spring, and Abilene has the date off.

**Athletics Clip**  
**Detroit Tigers**  
The Philadelphiastics crushed rookie pitcher Pat Black of the Detroit Tigers with five runs in the first inning and then scored six runs in the eighth to break a 3-3 tie and gain an 11-3 victory Sunday.



**LEADERS ALL** — Tri-Captains of the Pampa Harvester 1952 football team pictured above are Buddy Cockrell, Tommy Sells and Bill Phippen. The three were selected by their teammates last week to lead the Green and Gold during the season which opens next Thursday night at El Paso against Austin High.

## Stinnett Rattlers In Upset Win Over McLean Tigers 6-0

### Bucks Topple Tigers, 28-0

**GROOM** — The White Deer Bucks, dark horse favorites in the District 1-AA football race, opened their 1952 season here Friday night with a 28-0 trouncing of the Groom Tigers. The visitors jumped off to a quick 21-0 lead in the first period before the Bucks could get their footing and hold until the fourth period.

It was the first game of the season for both clubs. Veteran fullback Cordell Pugh accounted for two of the touchdowns. Ronald Mills one and Roy Eller, one half of the Ray and Roy twin combination, the final score.

Pugh started the scoring in the first few minutes of the game as he crashed over from the five. On the following drive the ball went over the defender's head, although it was touched. Mills, hustling down the field, fell on the ball in the end zone, for the second touchdown. Then Pugh tallied again before the first quarter ended, going over from the eight yard line for an all four extra points.

Eller trotted 15 yards for the final touchdown with Mills running over at all four extra points. It was the Bucks' initial game under their new coaching staff headed by James Love, former Lefors mentor. Next Friday the Bucks host the newest Amarillo Yammigans at White Deer.

### Canadian 'Cats In Squeak Win

**SPEARMAN** — The defending champion 1-AA Canadian Wildcats ran into a near upset here Friday night as they escaped with a 14-7 victory over the Spearman Lynx.

It took a 34-yard, last period touchdown run by Jimmy Hodges to salvage the victory after Spearman had tied the game earlier in the period. For Hodges it was the second touchdown of the game as he scampered 26 yards in the third period to break up a scoreless contest. J. T. Hill scooped both extra points running the ball across.

**Perfect for The Hunter or Football Fan**  
**VALUED AT \$150.00**  
**Sans & Streiff**  
**Binoculars**  
**Center Focus COATED 7 x 35**  
**PRISMATIC BINOCULARS**  
**SPECIAL FOR ONLY \$69.50**  
**buy now at introductory price**  
Our limited initial importation of these top quality 7 x 35 binoculars will sell out quickly. They feature the ultra precise optics you must have for large, undistorted view of exceptional sharpness and brilliance.  
For sports, hunting, nature love  
With astounding light gathering capacity these binoculars function effectively even under adverse conditions, night or day. The 7 x 35 is used widely by major steamship lines because of its high efficiency, ruggedly constructed—best materials  
All parts will give you lifetime service under hard usage. Sealed against moisture or dirt. Price includes handsome genuine leather, push-lined case with buckled strap.

**Richard Drug**  
107 W. Kingsmill, Ph. 1240

**McLEAN (Special)** Before a well-filled stadium Friday night, class B Stinnett upset the Jim Dawson scampered over for McLean Tigers six to nothing in the first game of the season for both teams. In a strictly ground game shot through with penalties, both teams put on an excellent exhibition of defense.

In yardage gained and first downs, it should have been a McLean victory, but only crossing of the goal line counts. McLean made 10 first downs to 5 for the Stinnett Rattlers. The Tigers gained 152 yards rushing to 103 for the Rattlers. In penalties, Stinnett drew 9 for 65 yards while McLean drew five for 40 yards. McLean attempted 5 passes to gain 11 yards while Stinnett attempted 2 for 9 yards.

McLean kicked to Stinnett to open the game and after 3 ground plays with little gain they punted to the McLean 40. On the second down Mantooth got loose for a goal line scamper which was nullified by a clipping penalty. Late in the second quarter McLean lost the ball on the Rattler 1-foot line on a fumble. Stinnett kicked on the first down, the punt going over the head of Mantooth, the safety man. For a good 65 yards. The first half ended before play could be resumed.

The second half was a continuation of the ground game of the first half until late in the 4th quarter when Stinnett put

**Hutch Gets New Pact For 1953**  
**DETROIT (AP)** — Freddy Hutchinson, who took over as manager of the last-place Detroit Tigers in mid-season, will manage the American League club again next season, President Walter O. Briggs Jr. announced Saturday.

**attention Pampa men... the coat you admired in**  
**LIFE POST ESQUIRE** and other leading magazines  
**is featured locally by us... Alligator GOLD LABEL**  
100% Wool  
Worsted Gabardine  
a greater than ever value  
**\$39.75**  
Top ranking favorite with men everywhere... handsome full bodied all-wool gabardine, water repellent processed for protection in all kinds of weather. All America agrees, Alligator Gold Label is the OUTSTANDING VALUE. Get yours now, you'll wear it constantly.  
**really... the coat you'll live in**  
around the clock... around the calendar...  
**Friendly Men's Wear**

**in a CURLEE SUIT**  
**You're always at ease**  
What is the most valuable thing in a man's suit? It isn't only a matter of style, of fit, or of pattern. These are important qualities, of course. But, of far greater importance is the way you feel in a suit, regardless of time or place. That's why you'll prefer a Curlee suit — you're always at ease because you always look your best. The new Curlee line is now on display — drop in and see how you can look your best. You'll also be interested in our wide assortment of accessories.

**111 N. CUYLER**  
**PHONE 167**

## Same Old Faces Top Schoolboy Parade

**By THE ASSOCIATED PRESS**  
The same old faces were in the top tier Friday night as the Texas schoolboy football campaign moved point - blank into the season.

Baytown, finalist last year in Class AAAA, powered Texasiana, Class AAA powerhouse, 42-7. Port Arthur slammed Odessa, 16-7 in the feature battle of the state — the clash of Class AAAA giants.

Breckenridge and Temple, finalists in Class AAA last fall, won their opening games easily. Breckenridge, the champion, licked Big Spring 33-0. Temple, the runner-up, raced over Denton 38-0. Two of the defending state champions did not play this week but will open the season next week. One was Lubbock of Class AAAA and the other was Arlington of Class AAA.

But Giddings, kingpin of Class A, was playing its second game of the campaign. Giddings was impressive in a 19-0 victory over La Grange of Class AA. Wink, a top - rated team in Class A, opened the season last night against Monahans of Class AA. Pecos, herald power of Class AA, started off with a 20-0 victory over Brownfield while Sulphur Springs went out of its class and downed Greenville of Class AAA 6-0. Wichita Falls of Class AAAA won over its long-time rival, Vernon 27-6. Vernon now is in Class AAA but the game with Wichita Falls always is a top game of the season.

Kerrville showed strength in holding Austin of Class AAAA to an 8-7 decision. Brownwood of AAA beat Stephenville 20-0 in another top game.

**Quarterbacks To Meet Monday Night**  
The Pampa Quarterback Club will open its 1952-53 season tomorrow night, Monday, at the Sam Houston Junior High School auditorium at 8 p.m. Sam Houston school is located at the corner of Cook and Summerville streets. Membership tickets have been sent to most of last year's members, but the meeting is open to everyone wanting to attend. Memberships again this year are \$2.50. Tomorrow night's program is expected to consist of previews of the coming season by the members of the coaching staffs of the Pampa football teams.

## Quanah Tribe Tops Shamrock Irishmen With 19-7 Victory

**SHAMROCK (Special)** — The Quanah Indians, using a passing attack for a war club, downed the Shamrock Irishmen here Friday night in the first game of the home season, 19-7. It was a non-conference game for both teams.

The Irishmen struck first but couldn't hold the lead. After the initial Irish drive had been stopped deep in Quanah territory, the Green blocked a Quanah punt, Jimmy Pennington recovering and racing to a touchdown. Don Carlton booted the extra point and the Irish led 7-0 in a hurry. But then Quanah took to the

air and as the first quarter ended, was on the Shamrock 1-yard line. On the first play of the second period John McCrary plunged over and then kicked the point and it was a tied game.

On the last play of the first half, Bobby Williams lateraled wide to McCrary who threw a 30-yard pass downfield to Jack Cronan who hauled it down and outraced the Shamrock secondary for another 30 yards and the leading touchdown. The third quarter was scoreless, but in the final period Quanah blocked a Shamrock punt on the Irish 9 and four plays later McCrary passed to Williams for the final score.

The game was marred by heavy penalties and numerous fumbles. The visiting Indians used all styles of offenses to help battle the Irish defenders.

**Panthers Sneak By Claude, 6-0**  
**PANHANDLE** — A first quarter, 60-yard run by all-district back Dean Wellen gave the Panhandle Panthers a 6-0 victory over the Claude Mustangs in the season's opener for both teams here Friday night. Coach John Truelove's Panthers had fumbles hinder other scoring efforts, while the big Purple and White forward wall held the Mustangs away from paydirt.

### Skellytown Grid Schedule Ready

**SKELLYTOWN (Special)** — The Skellytown Junior High School griders, coached by Bert Labell, will open their 1952 football season here against Lefors, Sept. 25. The Skelly griders have a five-game schedule lined up, with hopes of picking up an additional game or two.

The Skelly team scrimmaged Spring Creek Friday for 30 minutes. Skelly scoring four touchdowns to one for the visitors. The district 1 - A junior high conference is split into east and west divisions with Skellytown, Panhandle, White Deer and Clarendon in the West and Lefors, Wheeler might join the East half. Team are lettermen Gary Gosnell, Mickle Huffines, Don Jones, Bob Johnson, James Kals, Lloyd Marlar, Carroll Noble, John Parsons, James Werley, squadmen, Charles Grady, Bobby Willis, Robert Atkins, Jerry Baker, Jack Estes, Jimmie Garner, Raymond McKinney, A. J. Alford, Orville Phillips, Clay Richardson, Bobby Smith, Jerry Vaughn, Virgil Wilson, Buddy Wyatt, Ronald Wrinkle and Pinky Noble.

The schedule: Sept. 25, Lefors here, 2:15; Oct. 2, Open date; Oct. 9, White Deer there, 7:30; Oct. 16, Panhandle here, 2:15; Oct. 23, Clarendon there, 7:30; Oct. 30, Championship game.

111 N Cuyler  
Phone 167  
**Friendly Men's Wear**

## Monday Specials

**Final CLEARANCE TOP COATS**  
**ALL WOOL**  
**VALUES TO \$45.00**  
**\$29.50**  
**VALUES TO \$55.00**  
**\$39.50**  
**VALUES TO \$75.00**  
**\$49.50**

**MEN'S GABARDINE JACKETS \$8.75**  
Full lined, Shower proof  
Values to \$12.95, Monday only

**MEN'S CORDUROY SHIRTS \$4.95**  
Seven Colors, Regular \$55.05  
Monday Only

**MEN'S Broadcloth SHORTS 79c**  
Boxer or Grippet, Regular \$1.25  
Monday Only

**MEN'S SCOTT'S KHAKIS \$2.49**  
Val Dyes, Sanitized, Shirts to match  
Monday Only

**MEN'S TIES 2 for \$1**  
Values to \$2.00  
Monday Only

**Men's B.V.D. UNIONS \$1.00**  
One Piece, Values to \$1.95  
Monday Only

**Men's Broadcloth Pajamas**  
**Values \$2.69 to \$3.95** **Values \$3.69 to \$4.95**  
**Values \$4.69 to \$5.95** **Values \$4.95 to \$6.95**







10  
 11  
 12  
 13  
 14  
 15  
 16  
 17  
 18  
 19  
 20  
 21  
 22  
 23  
 24  
 25  
 26  
 27  
 28  
 29  
 30  
 31  
 32  
 33  
 34  
 35  
 36  
 37  
 38  
 39  
 40  
 41  
 42  
 43  
 44  
 45  
 46  
 47  
 48  
 49  
 50  
 51  
 52  
 53  
 54  
 55  
 56  
 57  
 58  
 59  
 60  
 61  
 62  
 63  
 64  
 65  
 66  
 67  
 68  
 69  
 70  
 71  
 72  
 73  
 74  
 75  
 76  
 77  
 78  
 79  
 80  
 81  
 82  
 83  
 84  
 85  
 86  
 87  
 88  
 89  
 90  
 91  
 92  
 93  
 94  
 95  
 96  
 97  
 98  
 99  
 100

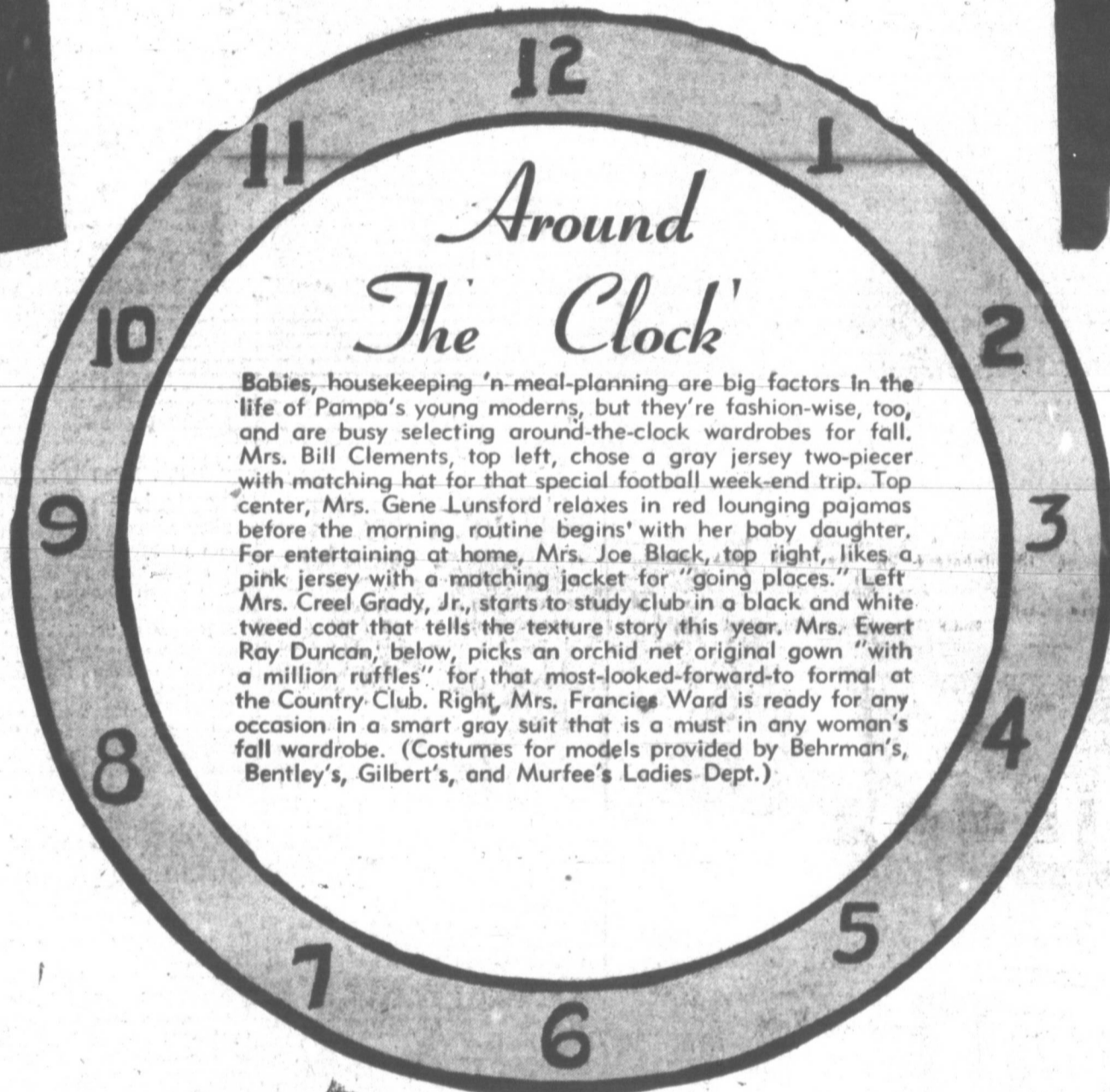
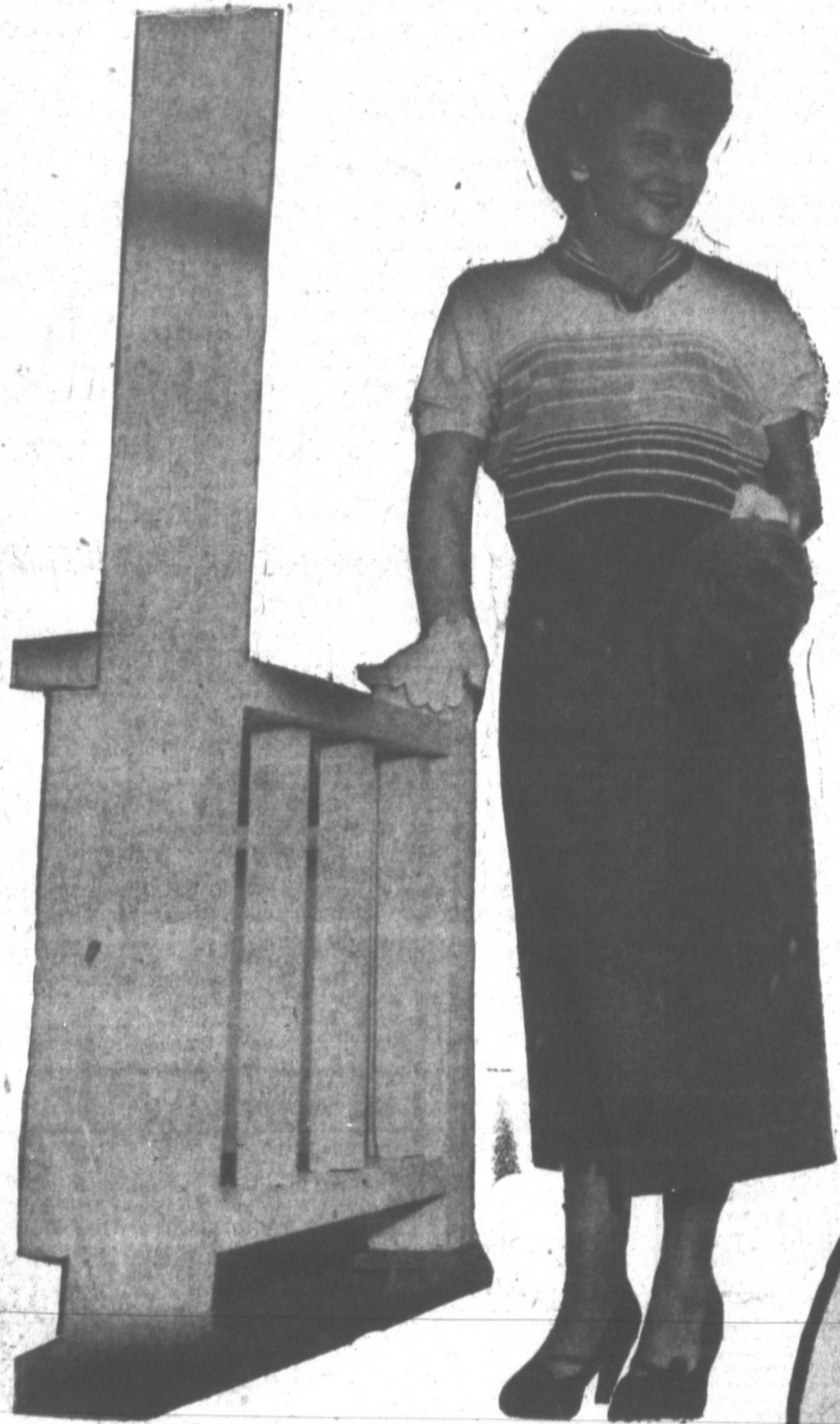

**Around  
The Clock**  
 Babies, housekeeping 'n-meal-planning are big factors in the life of Pampa's young moderns, but they're fashion-wise, too, and are busy selecting around-the-clock wardrobes for fall. Mrs. Bill Clements, top left, chose a gray jersey two-piecer with matching hat for that special football week-end trip. Top center, Mrs. Gene Lunsford relaxes in red lounging pajamas before the morning routine begins with her baby daughter. For entertaining at home, Mrs. Joe Black, top right, likes a pink jersey with a matching jacket for "going places." Left Mrs. Creel Grady, Jr., starts to study club in a black and white tweed coat that tells the texture story this year. Mrs. Ewert Ray Duncan, below, picks an orchid net original gown "with a million ruffles" for that most-looked-forward-to formal at the Country Club. Right, Mrs. Francis Ward is ready for any occasion in a smart gray suit that is a must in any woman's fall wardrobe. (Costumes for models provided by Behrman's, Bentley's, Gilbert's, and Murfee's Ladies-Dept.)





### Marian Marguerite Meyer, Robert Dillard Wed In Formal Church Ceremony Here

Miss Marian Marguerite Meyer, daughter of Rev. and Mrs. H. C. Meyer, of Pampa, became the bride of Robert Eldon Dillard, son of Mr. and Mrs. Charles Dillard of Lockney, in a formal ceremony solemnized recently in the Assembly of God Church in Lockney.

The bride's father, assisted by Rev. Horace Reeves of Carlsbad, N.M., officiated at the double ring ceremony.

Mrs. Corine Spillman of Clarion played traditional wedding marches and accompanied Miss



MRS. ROBERT E. DILLARD

### Cuppie Circle Meets

Cuppie Circle of the First Christian Church met recently in the home of Mrs. Jim Cunningham with Mrs. Glen Nichols as co-hostess.

Mrs. R. A. Mack gave the devotional.

The lesson, "Human Rights" was given by Mrs. Cunningham and Mrs. Glen Haxey.

Business was conducted by Mrs. J. G. Crinklaw.

Present were Meses. Lillian Zarnora, R. L. Parsley, Robert W. Resmussen, Leland Finney, Fred R. Niccum, Fred Tinsley, Maxey, Crinklaw, Mack, and the hostesses.

One guest, Mrs. Bill Gantz, was present.

Mrs. Tinsley, 1004 E. Fisher, will be hostess in October.



MRS. ROLAND PAUL HARGIS

### Miss Edwina Lee Emerson Becomes Bride Of Mr. Roland Paul Hargis

In a double-ring ceremony presided by Rev. H. C. Meyer, Miss Edwina Lee Emerson, daughter of Mr. and Mrs. Duane Bird of Longview, Texas, became the bride of Mr. Roland Paul Hargis, son of Mr. and Mrs. Lynn Boyd of Pampa.

The church entrance was decorated with large baskets of white chrysanthemums tied with white ribbon. Bronze chrysanthemums decorated each pew. The altar was decorated with white chrysanthemums.

Wedding music was provided by Miss Constance Knox, organist, and Joseph S. Witkowski, soloist.

Miss Mary Winifred Ikard of Longview, cousin of the bride, was maid-of-honor. She wore a ballerina length gown of peacock blue nylon net with matching white tulle and bouquet.

Bridesmaids were Miss Nona Alice Hall, Miss Joan Bauer of Victoria, Texas, and Miss Mary Margaret Allen of Fort Worth. They wore matching gowns of white gold nylon net with small peacock blue hats. They wore white gloves and carried peacock blue bouquets with velvet streamers.

Ring bearers were Robin and Hayden Bird, sons of Mr. and Mrs. Duane Bird, Jr., of Tucson.

The bridegroom's father served as best man. Ushers were Paul Gonsbach, Abilene, Texas; Milton Wednel, El Campo, Texas; Travis McFarland II, Marfa, Texas; John Hughes, San Antonio; and James H. Icard, Antony, Texas.

The bride's father gave her in marriage. She wore a white nylon tulle gown with a charmingly bouffant skirt which extended to a train, was topped with a fitted bodice. The bodice was closed in front with tiny buttons, and scalloped collar framed the V-neckline. She wore the long lace mitts that came to points at the wrists. Her fingertip veil extended over the face, and was attached to a small lace cap.

The bride carried a bouquet of white roses and stephanotis tied with white streamers. Her only jewelry was a pearl necklace with matching earrings.

Mrs. Bird chose for her daughter's wedding a nylon net dress in cocoa brown with pink accessories. The bridegroom's mother wore a violet blue silk dress with black accessories. She wore a white orchid corsage. Mrs. Bird wore a corsage of baby pink roses.

Approximately 500 guests attended the reception held at the Club Royal in Nagales, Sonora. White chrysanthemums and vari-colored streamers mingled with ropes of white and gold flowers decorated the reception room. Hearts bearing the bride and groom's initials were placed about the walls.

The bridal table was centered with white chrysanthemums, gladioli, asters, tallman roses and greenery. The wedding cake was a replica of the administration building of St. Mary's University, the bridegroom's alma mater.

During the reception, Henry Dahms of Tucson, accompanied by his wife, sang "Through the Years" and "How Do I Love Thee." Joseph S. Witkowski of Tucson sang "Una Lagrima Furtiva" from the opera Elizir de Amour.

When the couple left for a wedding trip through Arizona, Mrs. ent.

### Mrs. Alvin Reeves Entertains SS Class

Mrs. Alvin Reeves entertained the Deborah Class of the First Baptist Church with a breakfast Friday at 9:30 a.m. in her home at 401 North Baer.

The class scrapbook was brought up to date, and guests revealed secret pals and exchanged gifts.

Breakfast rolls, doughnuts, coffee and hot tea were served to J. E. Johnson, Tommy Phillips, LuNeta Criss, Roy Chishum, Clyde Herdridge, Ross Buslips, Clifton McNeely, Glenn Wilkie, Muri Winegart, Dorothea Kurtz, Homer Miller, Kenneth Cambern, Leland Greer, Gordon Bayliss, Malcolm Hinkle, Carl Harzog, Floyd Barrett, "Chuck" Horan, and Reeves.

Forty-four children were present.

### Woodrow Wilson PTA Entertains At Tea

Following the business meeting of the Woodrow Wilson PTA, a tea was given in honor of all teachers and new mothers in the Parent Teacher Assn.

Committee chairmen were introduced by the president, Mrs. Coy Palmer, and each gave a report on her group's activities.

Mrs. L. L. Millren was elected secretary to fill the vacancy left by Mrs. C. C. Campbell. Mrs. Myron Spencer was appointed chairman of the safety committee.

The association voted to provide a nursery for pre-school children, mothers could attend meetings. There will be no charge for the nursery.

Mrs. F. H. Jernigan, City Council president, announced the School of Instruction to be Oct. 2 in the First Methodist Church. Mrs. W. H. Fuller, music committee chairman, announced organization of a choir composed of PTA members. Any member who enjoys singing is asked to contact Mrs. Fuller.

H. A. Yoder, principal, introduced teachers following the business session.

About 185 members were present.

### Skellytown Circle Meets in Purdue Home

SKELLYTOWN (Special) — The home of Mrs. M. L. Purdue was the scene of a recent First Baptist Church Kazzie Mae Circle meeting.

A program, "Religion in Japan," was planned for the Sept. 18 meeting of the Business Women's Circle.

Refreshments were served to Meses. M. G. Satterwhite, W. L. Aubert, D. R. McCloud, Buck Durning, Dave Dickinson, Lewis Coltery, and the hostess.

### Maybelle Taylor Circle Has Meeting

The Hobart Street Mission Maybelle Taylor Circle met recently in the home of Mrs. Lillie Chapman.

During the business session conducted by Mrs. P. D. Boddey, the group planned to send clothing to the House of Mercy, and gave a love offering to Miss Wanda Gist, who is taking nurses' training.

Mrs. W. O. Coil led the Bible study.

Refreshments were served to Meses. R. A. Williams, Marge Keyser, W. O. Pate, Jack Gist, R. K. Douglas, Mary Lou Douglas, Bernard Foster, J. B. Barrett, C. M. Tingle, John Wilde and Carl Ammon.

... the softest shoes you've ever worn

## Paradise Kittens

FASHION plus comfort, that's what you will say when you live in Paradise Kittens. Soft kid suede in brown, black and blue.

Sizes 4 to 10 - AAAA to B

# \$12.95

## Gilbert's

SEPTEMBER

# SALE of SALES!

## Close-Out Of Franciscan Pottery

In Coronado and El Patio Patterns

Assorted Colors  
IVORY - TURQUOISE - CORAL  
CHARTREUSE

50% OFF REG. ADV. PRICE

NO EXCHANGES  
NO REFUNDS  
NO GIFT WRAPPING

# McCarley's

House of Fine Diamonds, Watches, Silverware, China, Glass and Luggage  
106-N. Cuyler Phone 750

### MATURE PARENT

By MURIEL LAWRENCE

When Andy was a baby, visitors dropped in to see him and his mother. As she fed, powdered and pinned Andy, his mother would say, "He spit his carrots out again today. . . Oh, he's always pulling out of his covers like that. . . He's broken my string of pearls now. . ."

That was fine. We all talk like that babies, even though they may be sitting right in our laps and can hear every word we say about them. They don't understand English, so talking about their behavior in front of them doesn't matter to them.

But when they do begin to understand English, and become little girls and boys, we stop telling tales on them to other people where they can overhear us. Disloyalty, we know, may matter to them very much.

Andy's mother doesn't seem to grasp this. Though her child is now nearly five, she still talks about him as though he were either five months old or his hearing were impaired. She is constantly telling people things like this: "I couldn't get him settled last night until 9 o'clock. . . His father says I should slap his hands when he spills his milk. . . He's soaked to the skin again, playing with that faucet."

While she's talking, Andy may be playing train, not four yards away from her. Sometimes, as she speaks, her eyes look right at him.

It gives Andy an odd feeling, as though he were not really there, as though he were lost and disconnected from his mother. When this feeling gathers enough momentum, Andy has a tantrum. When he spills milk or makes a bedtime scene, he forces his mother to acknowledge his existence.

In a book called "Love Against Hate," Dr. Karl Menninger makes this statement: "Every child should be accorded the dignity of a separate individual, possessed of his own needs, rights and feelings."

To become more faithful to Andy, his mother will have to begin to accord herself some dignity, begin to accord herself "honor" and "worth."

Adults tattle on children for the same reason that children tattle on each other. Andy's mother reports his mistakes to people whom they do not concern because she needs reassurance. She is doubtful of the way she has handled his misbehavior that she wants someone to say soothingly, "He certainly is a handful. How tired you must be."

This soothing syrup is very cheap medicine, given not in a spirit of vigorous and helpful love but in the spirit of curiosity and secret criticism.

What Andy's mother must do is realize how she is weakening herself by exposing her self-doubt. Then she will begin to perceive how she has been weakening her little son's sense of his own goodness by exposing his shortcomings to anyone who will listen to her.

Parents who find themselves reproaching their children usually do so because they believe that they themselves deserve reproach. We must fight bravely for faith

memo:  
Our exciting 2-piece dress by LEITER OF DALLAS in folksy rayon flannel checked skirt solid top \$16.95 \* gold \* tan \* grey

Sizes 10-18  
Mail Orders add 25¢ for mailing

## Gilbert's

ENC  
ann  
Bil  
The

Pam  
Has l

Two I  
cifers  
ing of  
urance  
Borger,  
dent, pu  
elected  
Coffma  
ing; see  
The  
surance  
Mrs. G  
appoint  
ganizati  
sent to  
Mrs.  
to incr  
prize, c  
alt to  
J. M. T  
Insur  
20th th  
States t  
pus ch  
to conv  
the Ha  
Klein i  
Mr. J  
Ed Yer  
e talk  
The  
Pampa  
Pamp  
Downs,  
and M  
J. M. T  
Mr. M  
attendr  
Potter,  
Marie  
Lou M  
Hawkin

49'e  
Hom  
MIAN  
Club n  
Rene I  
first r  
Frank  
The  
Gull,  
was le  
s talk  
gave e  
tant at  
The  
Mrs. R  
of Mrs  
Gull i  
tion w  
Durin  
ments  
bers. A  
Hone,  
kna, 1  
tion, F  
Frank  
Troy E  
Miss I  
Charles  
Snyder

Read  
Ad  
to  
M

Life  
in a  
of 1  
You  
men  
vna  
fart

ONE  
as. I





### Fred Thompson Is PTA Guest Speaker

"Know Your Neighbor" was the subject of a speech presented by Fred Thompson at the recent Horace Mann Parent-Teacher Assn. meeting.

"Belonging to your local PTA offers excellent opportunity to get acquainted with teachers and with each other," he said. "You learn their problems and in discussing them together you are able to solve problems more efficiently."

"We can appreciate our neighbors more by getting well enough acquainted that we can call them by first names, whether it is over the back-yard fence, or by knocking on the back door to borrow a cup of sugar."

"Criticism of any organization is usually the result of lack of information, or the lack of understanding on the part of the individual. Mothers and dads should learn the objectives of the local PTA groups and know what is going on in the school."

"Take part in your organization's program," Mr. Thompson said, "and help make it the best possible for the welfare of all concerned."

During the business meeting, Mrs. James Lewis president, read a letter of appreciation from Miss Josephine Thomas, former school principal. She introduced the new principal, Mr. Sam A. Begert, who presented new teachers added to the staff this year.

Mrs. Cleo Hoyle announced a school of instruction for all PTA members. The school is scheduled for October 2 in the First Methodist Church.

Mrs. John Brannan directed group singing, with Mrs. Fay Dellis as accompanist.

Mrs. Fanny Griffith's first grade was first in room count, and Mrs. W. B. Weathered's second grade class, and Mrs. Mary Call's fifth grade tied for second place.

Reports were made by various committee chairmen.



ENGAGEMENT ANNOUNCED: Mr. and Mrs. Marvyn Sullyman, 1001 Duncan, announce the engagement of their daughter, Donna, to Mr. Jack L. Rose, son of Mr. and Mrs. J. B. Rose, 847 S. Banks. The wedding is to be solemnized November 29.

### Pampa-Borger Group Has Dinner-Meeting

Two Pampa women were elected officers at a recent dinner-meeting of the Pampa-Borger Insurance Women held in Hotel Borger. Mrs. M. P. Downs, president, presided at the meeting during which Miss Geneva Covall was elected secretary, and Mrs. Era Coffman chosen as corresponding secretary.

The club's candidate for "Insurance Woman of the Year" is Mrs. Grace Klein, who has been appointed regional chairman of organization. Her picture has been sent to the "Graphic."

Mrs. H. W. Waters told of plans to increase membership. A door prize, contributed by Geneva Covall netted \$6.10 and was awarded to Miss Wahleah Beck.

Insurance Women's week is Oct. 26th through Oct. 29th, and the States Convention will be at Corpus Christi that week. Delegates to convention will be Mmes. Myrtle Haas, Georgia Johnson, Grace Klein and Coffman.

Mr. Bill Hawkins introduced Mr. Ed Yergler of Lubbock who made a talk on Liability Insurance.

The next meeting will be in Pampa October 7.

Pampan attending besides Mrs. Downs, Mrs. Waters, Miss Covall and Mrs. Coffman were Mmes. J. M. Turner, Jean Grossman, and Mr. Max L. Grossman. Borgans attending were Mmes. Klein, Nan Potter, Hass, Marjorie Garland, Marie Ashcroft, and Misses June Kuriz, Frances McMullin, Mary Lou McDaniel, Beck and Mr. Bill Hawkins.

### Miami Study Club Opens New Year

MIAMI (Special) — The country home of Mrs. Willis Clark was the scene for a luncheon, which began the year for the Miami Study Club, recently. Mrs. Grady Adcock gave the invocation.

After the new president, Mrs. J. D. Paris, called the meeting to order, Mrs. R. B. Haynes gave a toast to the retiring officers, and Mrs. John Harnly a toast to the new officers.

Mrs. Harnly was leader of the program for the afternoon.

Those present were members, Mmes. Randall Gill, R. J. Bean, John Harnly, Bill Tolbert, J. D. Paris, James Flowers, Grady Adcock, Ray Manning, R. B. Haynes, Jim McCormick, Willis Clark, three new members, Mmes. Homer Cowdrey, Charles Rogers and Lloyd Harvey, and guests, Mrs. Clint Taylor and daughter and Miss Paula Davis of Boulder, Colo.

### Canadian Class Feted

CANADIAN (Special) — Mrs. Calvert Norris recently entertained members of the high school Sunday school class of the First-Christian Church, Canadian, in her home. The affair was in honor of the students preparing to leave for college.

A buffet supper was served to Sammie Krehbiel, Louise Zybach, Leslynn Webb, Nancy Williams, Gary Fray, Gilbert Forrest, Mrs.

### Beta Sigma Phi Has Lawn Party

Beta Sigma Phi sorority met Friday evening for a lawn party at the home of Mrs. Josephine Young.

Games, planned by Mrs. Bob Fugate, were played during the evening. Miss Elsa Plants, social chairman, and her committee planned the party.

Attending were Mmes. Martin Stubbe, Ralph McKinney, Ken Young, Ken Reeves, Stanley Chitenden, John Campbell, Bill Bridges, Fred Myers, Joe Fischer, Norman Felps, David Tubbs, John Phelps, E. D. Young, Ray Thompson, E. M. McMullen, Grover Heskell and Misses Joyce Warner, Betty Wells, Betty Nelson, Jane Branson, and Miss Plants, a z d Mrs. Fugate.

Several guests were present during the evening.

Furman Williams, and the hostesses.

### Jim Graham Is Honored At Party

Jim Graham was honored on his sixth birthday with a party in City Park.

Games were played on playground equipment and refreshments of ice cream and cakes were served to Loretta and Joretta Baird, Sherry and Randy Buffington of Lufkin, Tex., Mike, Sherry, Johnny, and Jackie Clark, Stanton Cone, Lucky Dunham, Larry Ganon, Mary and Jimmy Goodwin, Jon Roy Graham, brother of the honored guest, Debbie and Nan Nichols, Kerry Lee Parsley, Dennis Scott, Betty Sexton, and Bim, the honoree.

Adults attending were Mr. and Mrs. James Baird, Mrs. Billie Buffington of Lufkin, Tex., Mrs. Clayton Dunham, Mrs. James Goodwin, Mr. and Mrs. Glenn Nichols, Mrs. Larry Parsley, and Bim's parents.

### Baptist Circle Meets

The First Baptist Church Vivien Hickerson circle met recently in the home of Mrs. Bill Fritz.

Mrs. Glenn Day led Bible study, and prayers were given by Mrs. Sid Largent and Mrs. Lorraine Richards.

Mrs. Carlos Grison presided at the business session.

Attending were Mmes. Rex Jones, A. B. McPherson, Leo Graham, Jack Bearden, James

### Skellytown Brownies Hold First Meeting

SKELLYTOWN (Special) — The first meeting of Brownie Scout Troop No. 9 was held recently in the home of Mrs. P. E. Stephenson.

The group hunted leaves, which is to be the next project.

Attending were Misses Jean Aubert, Beverly Heaton, Jean Fields, Mary Ailene and Nowonna Davidson, Joyce Ann Powell, Kay Stephenson, Rosalie McAllister, Winonna McPee, and Mrs. Stephenson and Mrs. W. L. Aubert, sponsors.

### Firemen's Auxiliary Has All-Day Meeting

Mrs. Elmer Fuller was hostess to the Firemen's Auxiliary when the group met recently for a business meeting, during which a rummage sale was planned for Sept. 27. The sale will be held at 510 S. Cuyler.

Attending were Mmes. Tom Haggard, Paul Skidmore, H. C. Rickley, J. E. Winborne, Elmer Darnell, W. A. Claunch, J. V. Pkile, and A. W. Ferguson.

Mrs. Ferguson will be hostess when the group meets next. Secret pal gifts will be exchanged and new secret pal names exchanged.

Goodwin, and a visitor, Mrs. Guy Savage.

Read The News Classified Ads

### Skelly-Crawford Employes Hold Picnic

SKELLYTOWN (Special) — Skelly-Crawford plant employes were honored recently at a barbeque held at the Crawford Gasoline plant.

About 200 guests from Skelly-Schafer camp and Kingsmill plant attended.

Out-of-town guests included Mr. and Mrs. D. V. Biggers and Mr. and Mrs. Clarence Williams of Panhandle; Mr. and Mrs. Hueyla Laycock of White Deer; Mr. and Mrs. Johnny Craddock, and Mr. and Mrs. J. D. White of Pampa; Mr. and Mrs. Claude Coffey of Eunice N. M.

Jimmy Crawford, assisted by Bud Pershell, prepared the barbeque. Bob Andis provided beef. Music was furnished by Dave Preston.



**What's RIGHT?**

A girl has a car but her date for a dance does not and she wonders if it would be all right to mention that they might use her car.

**WRONG:** She decides that it would not be proper to offer the use of her car, even though she knows the young man well.

**RIGHT:** If she wishes she mentions casually that they can use her car if he thinks it would be a good idea.

World War II displaced 10 for every one person left homeless before in Europe.

### Central Baptist Class Has Monthly Meeting

Mrs. Pat Green was hostess to the Central Baptist Church Reapers Class when members held their monthly meeting.

Mrs. H. P. Holligan presented the story of a missionary and his family, and Mrs. Edward Clark gave the devotional.

Secret pals gifts were exchanged.

Refreshments were served to Mmes. J. W. Gray, Nat Lumsford, H. L. Atkinson, Clark, C. P. Coats, Dwight Irby, Holligan, R. B. Leonard, V. W. White, Bob Anders, L. C. Hagaman, R. C. Higgenbotham, and Miss Grace NeCase.

Read The News Classified Ads

fabulous fabrics

in COATS



- poodles
- fleeces
- zibelines
- tweeds
- velveteens
- reversibles
- dimple checks

we have them all

\$24<sup>95</sup>

to \$139<sup>95</sup>

"erlich" \$69.95



strook fleeces

shortie, \$79.95  
long, \$89.95

shorties  
fingertips  
full lengths

shortie coats  
from \$24.95

velveteens  
from \$24.95

full lengths  
from \$36.95

fur trims  
from \$69.95

'schneider' \$59.95

### 49'ers Club Has Home Sewing Study

MIAMI (Special) — The 49'ers Club met in the home of Mrs. Rene R. Ratliff recently for the first meeting of the year. Mrs. Frank Craig was co-hostess.

The new president, Mrs. L. D. Guill, presided. Mrs. Sid Talley was leader of the program with a talk on "Home Sewing." She gave examples illustrating important steps in finishing garments.

The selection was given by Mrs. Roy McHone in the absence of Mrs. Bob Dumiven. Mrs. L. D. Guill and Mrs. Melvin McCusition were prize winners.

During a social hour refreshments were served to club members, Mmes. Sid Talley, Roy McHone, Junior Ratliff, Lloyd Wilkens, L. D. Guill, Melvin McCusition, Robert Howard, Cecil Gill, Frank Hoare, Wallace Ehmann, Troy Hopkins, and three guests, Miss Dorothy Wilkinson, Mrs. Charles Rogers and Mrs. R. E. Snyder.

Read The News Classified Ads

Add a new label to your luggage **MEXICO!**



Life is different in Mexico! Rich in culture, with fine traditions of hospitality and comfort. You'll find relaxation or excitement, in the capital or the provinces. And your dollar goes further. You'll never forget MEXICO!

DIRECCION GENERAL DE TURISMO AV. JUAREZ 89 MEXICO, D. F.



Foot Flairs

Interprets a Sweeping Victory In the New Fall Fashions...

From our bevy of styles... we give you Quality Crafted leathers, tissue soft suedes that give you the most for your fashion dollar. Wear them... be complimented... all your walking hours.



SHADOW



VICTORY \$10.95

Cobra Fanfare — black suede with grey cobra or brown suede with brown cobra.

Victory — black suede or ombre suede only.

Shadow — opera pump in black suede, brown calf or black calf.

Raffle — in benedictine calf only.



COBRA FANFARE







MRS. RICHARD L. COOKE

### Harrah Methodist Church Setting For Wedding Of Betty Rich, Richard Cooke

Baskets of white gladioli accented with blue satin ribbon, and flanked by tapered candelabra formed a background for the marriage of Miss Betty Rich, daughter of Mrs. N. W. Rich and Mr. Richard L. Cooke, son of Mrs. J. M. Cooke of Mineola, Texas. The double-ring ceremony, read by Rev. Raymond Dyress, was performed in the Harrah Methodist Church.

Mrs. B. C. LaPrade accompanied Mrs. Tom Rich, sister-in-law of the bride, who sang "Because" and "Always." Mrs. LaPrade played a prelude of nuptial music, and Mrs. Rich sang "The Lord's Prayer" at the close of the ceremony.

Mrs. Charlene Garner attended the bride as matron-of-honor. She wore a white eyelet-organza dress with blue and white accessories. Her corsage was blue carnations. The bride's brother, G. D. Rich, gave her in marriage. Miss Cooke gave her in marriage. The bride wore a white dress with a blue and white corsage. The bride's brother, G. D. Rich, gave her in marriage. Miss Cooke gave her in marriage.

She carried out the traditions of something old, new, borrowed and blue. The bridal bouquet of white orchids was carried on white ribbons. Streamers from the bouquet were tied in love knots with white carnations. Her only jewelry was a three-strand pearl necklace, a gift from the bridegroom.

Mr. Eldon Cooke, the bridegroom's brother, was best man. Miss Peggy Olivola and Miss Rava Rose Laffern, nieces of the bride, were candlelighters. They wore blue organza dresses and blue carnation corsages. Filbert Cooke and Doyle Laffern were ushers. Mrs. Jo Ellen Laffern registered guests at the wedding and reception that followed.

The bride's mother wore a brown ensemble with white accessories. Her corsage was white carnations. The bride's sister, was the scene of the wedding reception. Mrs. Kathleen Braddock, sister of the bride, and Mrs. Dell Rich, sister-in-law of the bride, presided at the table which was covered with a white lace cloth and centered with a three-tiered cake. Mrs. Cooke wore a pink and navy two-piece dress with pink and white accessories when the couple left for a wedding trip through East Texas. She wore an orchid corsage. The couple is now at home at 506 1-2 N. Russell.

### FFA And FHA Groups Hold Officer Election

MIAMI (Special) — F. F. A. boys and the F. H. A. girls had their first meeting recently for election of officers and a watermelon feast, provided by the boys. Officers for F. H. A. are Joy Holter, president; Kay Gill, vice-president; Adele Loper, secretary; Mary Tolbert, treasurer; Bena Riddle, parliamentarian; reporter, Doris Cunningham. Chapter mothers chosen were Mmes. Wm. E. O'Loughlin and Ellis Locke.

F. F. A. chapter chose the following officers: Joe Dan Talley, president; David Bean, vice-president; Don Watson, reporter; Harold Greenhouse, treasurer; Bill Russell, secretary; Bob Clark, sentinel; Calvin Chisum, historian; S. E. Mayo, parliamentarian; advisor, Charles Rogers.

A committee was appointed for the program of work and entertainment. The watermelon feast was served at the five-mile park.

### Secrets Sought For \$\$\$ Success

NEW YORK (AP) — A group to study the secrets of business success has been formed by the presidents of 24 corporations from various parts of the country. Known as the "Committee to Encourage Enterprise," it will survey ways to encourage risk capital to give small corporations more support. John M. Fox, president of the Minute Maid Corp., is chairman.

Fox said his group wants to combat the steady decline in formation of new corporations since 1946.

Read The News Classified Ads

### Social Calendar

**MONDAY**  
7:30 p.m. First Baptist Vivian Hickerson circle will meet in the home of Mrs. Bill Garrett, 626 N. Nelson.  
**TUESDAY**  
8:00 p.m. A.A.U.W. will hold an open meeting for all college women of Pampa.  
8:00 p.m. — Religious Drama group will meet.

**WEDNESDAY**  
9:00 a.m. — First Baptist Church Ruth Neek circle will meet Mrs. Homer Taylor, north of city.  
9:30 a.m. — First Baptist Church Lela Lair circle will meet with Mrs. Hugh Ellis, 615 N. Somerville; Lillie Hundley group will meet with Mrs. D. R. Henry, 522 N. Nelson.  
9:30 a.m. — The following First Methodist groups will meet: Circle 5 with Mrs. Jim Thompson, 1812 Coffee; Circle 6 with Mrs. Clinton Evans 3709 N. Russell; Circle 7 with Mrs. George Egler, 812 N. Frost; Circle 8 with Mrs. E. L. McCauley, 822 N. Frost; Circle 9 with Mrs. Joe Donaldson, 1137 N. Starkweather.

10:00 a.m. — Bishop Seaman Guild will meet in Room 418 Schneider Hotel.  
1:00 p.m. — Holy Souls Parish Council luncheon.  
2:00 p.m. The following First Baptist Church groups meet: Geneva Wilson, circle at the church; Ruth Simmons with Mrs. Fred Hinkley, 501 N. Nelson; Eunice Leach circle with Mrs. Elfa Gurley, 420 N. Purviance.

2:30 p.m. — The following First Methodist church circles will meet: Circle 1 with Mrs. H. B. House 1225 Hamilton; Circle 2, Mrs. R. I. Davis, 908 E. Fisher; Circle 3 with Mrs. Clyde Byrd, 1212 Mary Ellen; Circle 4 with Mrs. John Healey, 311 N. Ward.  
2:45 n.m. — General Fellowship Christian will meet at First Church church parlor.  
7:00 p.m. — Methodist Men's Hall.

**THURSDAY**  
8:00 p.m. — American Legion Auxiliary will meet.  
**FRIDAY**  
2:00 p.m. — Worthwhile club will meet with Mrs. O. A. Wagner.  
2:30 p.m. — Entre Nous club will meet in the home of Mrs. Norman Walberg.

**Reds Miss Boat**  
HONG KONG (AP) — An independent press report from South China says the Chinese Communists inadvertently recruited 100 men for the anti-freedom guerrillas.

A dispatch to the Kung Sheng Daily News said river boats carrying 100 recruits for the Communist armies recently were seized by guerrillas as they headed up the East River to Canton. The report said the recruits joined the guerrillas.

**Snake Eats Snake**  
DILLON, Mont. (AP) — A man who hunts rattlesnakes for a hobby says the reptiles have turned cannibal. Stewart Schlafke shot a 30-inch rattler one Sunday and cut off its rattle. He threw it on a little further and then came back to the same spot where he killed the snake. This time he saw another rattler puffed up from a big Sun-Gay dinner. He killed the one and inside was the first snake minus the rattle he'd removed.

**Emblems In Malaya**  
KUALA LUMPUR, Malaya (AP) — Malayan merchant ships will soon be flying a Malayan ensign in accordance with a bill published in the government gazette. The bill gives the high commissioner, Gen. Sir Gerald Templer, power to prescribe an ensign to be known as the national colors of a Malayan ship. Only Malaya can make use of the ensigns.



**TO WED:** The engagement of Miss Ginger L. Moore and Mr. Bobby J. Brazil, son of Mrs. C. H. Brazil, is announced by the bride-elects parents, Mr. and Mrs. Edwin C. Moore, 502 N. Carr. The wedding is set for October 3 in the First Baptist Church parlor. Miss Moore is a graduate of Pampa High School and attended Draughn's Business College in Amarillo. She is now employed by the Texas Company. Mr. Brazil was graduated from the Little Rock, Ark., High School, and is now employed by the Magnolia Petroleum Company. The couple will be at home at 430 N. Carr following a wedding trip to New Mexico.

### Grace Friend:

Readers of The News are invited to send their problems to Grace Friend. Letters not published will be answered personally if stamped self-addressed envelope is enclosed. Writers must sign their names although they will not be printed without the writer's permission.

Dear Grace Friend: While teaching away from home I met the man I am going to marry. He went home with me when school was out so he could meet my folks. It is obvious they do not like him. In fact, my father quarreled with him the very first night, and it was very upsetting. He said he would never forgive me if I marry this man, and he refuses to give me away when the wedding takes place next month. My mother tried to talk me out of the wedding, too. You see, my fiancé is very liberal in his politics and he does not belong to any church, though he was very willing to be married in mine. He moved to a hotel and I met him evenings for dates. He is now working in my home town and we had hoped to live here.

I am still going ahead with plans for the wedding, but should I give up the church wedding since my father will not give me away? Also, what about the reception line? I am going to pay for it all myself, but my fiancé has offered to pay half, since my folks will not do it. Should I accept? Or do you think we'd better have a quiet wedding, since the whole thing has been spoiled by my parents' attitude?

Dear Bee: Rather than have your fiancé pay for part of the wedding, it would be wiser to have a small one that you can afford yourself. However, if you want a church wedding regardless of your father's disapproval, go ahead with your plans for it. You don't have to be escorted down the aisle nor do you have to be "given in marriage." That part of the wedding ceremony is optional. Your father would not be in the receiving line after the wedding in any case although your mother should be.

### Build School Child's Health At Breakfast

By GAYNOR MADDOX  
Let's face it. Too many school-age youngsters are not eating enough breakfast. Now, with schools reopening, is the time to attack this serious problem. America's No. 1 official home-maker, Dr. Hazel K. Stuebel, chief of the Bureau of Human Nutrition and Home Economics, United States Department of Agriculture, says: "In places where many children come to school hungry each morning, a school breakfast may be more useful than a special lunch at noon."

The first day of school is the time to set the pace for the rest of the year. Stick to the practice of a regular time for rising, for eating breakfast, dressing and doing the other things that belong on the morning schedule. A good breakfast is a big "must" in that schedule.

Nutritionists of the Department of Agriculture warn that, "Children who go with little or no breakfast are likely to be undernourished because they cannot take a large enough quantity of food at the other two meals to supply their daily needs."

The forgotten or hasty breakfast and the skimpy lunch may be responsible for Junior's drowsiness and low grades at school. Jane's poor appetite and loss of weight, father's morning temper, mother's overweight, and even grandma's edginess or "hurt feelings."

Here are some easy back-to-school breakfast menus for youngsters: **Breakfast Monday.** They will pay dividends in more health and improved school work.  
1 — Honey-baked pear, crisp corn puffs, milk, whole wheat toast, butter or margarine, coffee.  
2 — Tomato juice, ready-to-eat

### Birthday Party Held For Charles McClure

Charles Owen McClure celebrated his tenth birthday recently with a party in his home. Games were played and ice cream and cake served. Favors were bubble gum and balloons. Attending were Jimmy Houston, Ronnie Stokes, Keith and Kenneth Yeager, Dewain Minnick, Ronald and LeVeta Bennett, Dona Fosh, Sue Allen, Darlene Riley, Geraldine Marlar, Benny Richardson, Gary Robinson, Dale and Jerry Goodner, Charles Caldwell, and the honored guest, Mrs. R. F. Marlar assisted Mrs. J. P. McClure at the party.

oat cereal with spiced milk, coffee cake squares, butter or margarine, cocoa, coffee.  
3 — Shredded rice ringed around a baked apple, corn nuts, butter or margarine, milk, coffee.  
4 — Grapefruit juice, raisin-spiced oatmeal (for 4 servings) 1 teaspoon cinnamon, 1-4 teaspoon nutmeg, and 1-2 cup raisins in the boiling salted water before adding rolled oats), buttered toast, plum preserves, milk, coffee.

5 — Grape cluster, shredded wheat, milk, baker's sweet roll, butter or margarine, coffee.  
6 — Fresh-frozen orange juice, farina with bran flakes, toasted English muffin, butter of margarine, milk, coffee.

**Colorful Tulip Linens**  
Crocheted tulips in variegated thread and dainty embroidered floral sprays combine ideally to create these lovely bedlinen motifs. A set makes a grand gift for the bride-to-be. Pattern No. 2042 contains hot iron transfer for 4 embroidery motifs, color chart, stitch illustrations, complete crocheting instructions.

### Lefors Class Officers And Sponsors Named

LEFORS (Special) — Officers of Lefors High School classes were elected recently at the school. Senior officers include Jack Phuig, president; Don Howard, vice-president; Willow McAnich, secretary, and Jo Ann Staley, treasurer. Junior class officers are Alfred Bennet, president; Joe Martin, vice president; Ann Neill, secretary; and Sylvia Bradford, treasurer.

\*Heading the sophomore class as president is Derrill McKnight. Other officers are Gwen Thurmond, vice president; R. J. Wooten, secretary; and Marilyn Mullins, treasurer.

Freshman officers are Mayo McKnight, president; Johnny Quarles, vice president; Benard Johnson, secretary treasurer.

Class sponsors include Mr. L. H. Berryman and Mrs. Zona Gettel, seniors; Mr. H. L. McCauley and Mrs. Bobbie McMurray, juniors; Mr. C. H. Keeton and Mr. A. W. Shoffit, freshmen; and Miss Carolyn Lassiter and Mr. H. W. Callan, sophomore sponsors.

Read The News Classified Ads  
**MARTIN - TURNER**  
INSURANCE  
Fire, Auto, Comprehensive Liability and Bonds  
107 N. Frost Phone 772

**REVIVAL**  
Beginning Aug. 14th  
8 P. M. Nightly  
**BETHEL**  
Assembly of God  
Corner Hamilton & Worrell  
CHILDREN'S SERVICE  
7:30 Nightly  
**H. C. MEYER**  
PASTOR

Pat Pringle's  
Nassau-Knits  
The perfect "Little Sweater" to dress up your skirts  
You'll love the zig-zag poodle pattern so smartly styled for fall. A 100% zephyr wool by Nassau Knits with short bat sleeves, pretty pearl buttons down the front. Cuffs, collar and waistband in rib knit. A variety of colors in sizes 32-40.  
\$7.95  
NASSAU-KNITS  
COLOR MAGIC "OMBRE"  
The sweater style sensation — this NEW rashed weave beauty is your generation's very own — a ripple textured creation made possible by expert craftsmanship. 100% virgin zephyr wool bat wing cardigan with the flattering Peter Pan collar. The blending ombre colors are Nassau-Knits' accent to the figure of youth. A choice of autumn color combinations. Sizes: 32 to 40.  
\$5.95  
by SERBIN  
... brief bolero in fine, imported zephyr wool  
Batwing sleeves add drama to a brief, wear-with-everything knit bolero. Makes a costume of your favorite separates... 100% Virgin wool lends its own warmth and comfort. Pink, white, jockey red, kelly green, blue.  
\$3.98  
IT'S LOTS OF FUN SHOPPING BEHRMAN'S  
**Behrman's**  
'Exclusive But Not Expensive'

**Rainwear**  
by irene colle  
small, medium, large  
Headlines are made by "high fashion" RAINWEAR of Firestone VELON designed by IRENE COLLE with weighted helmets... two-toned or solid color hand-braided contour belts... queen anne collar... adjustable cuffs... styled to be worn over heavy suits or light coats... available in mother and daughter sets... raincoat with hand braided contour belt  
\$29.95  
aqua, white, blue, red, black silver, gold (slightly higher) in pique or satin finish Firestone VELON  
IT'S FUN SHOPPING BEHRMAN'S  
**Behrman's**  
'Exclusive But Not Expensive'

**Get Facts About Fistula — FREE**  
NEW BOOK — Explains Causes and Latest Treatment  
HEART PALPITATION HEADACHE NERVOUSNESS  
BACKACHE PHYSICAL WEARINESS STOMACH CONDITIONS LOW VITALITY  
COLON TROUBLES CONSTIPATION LIVER & KIDNEY DISTURBANCES  
ARTHRITIS RHEUMATISM  
FISTULA RECTAL ABSCESS ANEMIA  
PROSTATIC SYMPTOMS  
Illustrated 48-page book on Fistula, Piles (Hemorrhoids), related ailments and shows in diagram and color diagrams in yours FREE. Write today to Thornton & Miner Hospital, Suite 365, 811 S. Lincoln, Kansas City 5, Mo.





## Tideland Oil To Be Tapped By Use Of Man-Made Island

LOS ANGELES (AP)—An oil company is risking more than a million dollars on a new wildcatting technique designed to tap vast petroleum pools under the sea.

Monterey Oil Company plans to drill from a man-made island in the ocean-first of its type on the Pacific Coast.

An estimated four billion barrels of oil, more than a tenth of the nation's estimated reserves, underlie California's tideland waters.

Small portions of this fabulous deposit can be reached by drilling out under the sea from rigs on shore. How to tap the rest is a problem under intense study by the industry.

Volume production from undersea pools would be a tremendous asset for state and nation. It could make California—which now has to import nearly a million barrels of crude oil a month—self sufficient. It would insure defense planners an adequate supply on the West Coast—a strategic frontier.

Monterey believes the answer to reaching some subsea deposits is artificial islands. Other possible answers are drilling platforms supported by pilings or anchored barges large enough to support the weight of oil rigs.

Industry spokesmen say it may someday be possible to drill at points where the water is as much as 500 feet deep.

Monterey's pioneering project, however, is in water only 42 feet deep. The firm believes 100 feet in probably the practical limit for island drilling.

The firm has already driven pilings at the site of its island-to-be, a mile and a half off nearby Seal Beach. If construction proceeds on schedule, drilling will begin in October.

The island will be a circular steel structure 75 feet in diameter, filled with sand and clay and capped with a cement deck. Giant boulders around the base will bolster it against sea action. The installation will include a platform dock for loading and unloading equipment.

The drilling rig, supported by wooden pilings, will be located over a vertical access hole in the island's center.

Drillers are optimistic. The site is supplied by barge. Should the proposed wells prove productive, plans call for construction of a pipeline to shore.

The island is on a 1,225-acre sea tideland lease held jointly by Monterey and the Texas Company, with Monterey as the operator. Monterey, one of the larger independents, is successor to the Jergins Oil Company and operates in Texas and Oklahoma as well as in California.

There is never a "sure thing" in the oil drilling business, but the Monterey people discuss their project with a confidence indicating they don't consider it a great gamble.

The firm has been working on the idea of island drilling since 1944. It applied for a drilling permit in 1947, but got the go-ahead from federal and state agencies only this year. The delay, the company says, was due to the dispute between the federal government and the states over tideland oil.

Three Other Wells

To test its lease, Monterey angled three exploratory wells out under the sea in the director of the proposed island.

E. E. Pyles, vice president and director of the firm, says the first was abandoned. The second produced oil and gas for a short period. The third is the one that encouraged Monterey to go ahead with plans for the island.

Pyles declines to disclose what was learned from well No. 3, but says the air of a man who has a potentially good thing and knows it.

The oil industry which is watching the island operation with intense interest, knows this much: the well has produced East for a fine tune. This line of play would, of course, fulfill the contract.

## Walter Rogers Will Attend Lamesa Fete

Rep. Walter Rogers will be the official Pampa representative on town's first celebration, known as Sept. 14 at Lamesa for that Fiesta Days.

Other dignitaries from other parts of the state have also been invited and have indicated they will be present. DeWayne, manager of the Lamesa Chamber of Commerce told The Pampa Daily News.

The festival represents the 148th year the people of Mexico have been free of the Spanish yoke. Bob Bradbury, festival chairman, said he anticipated "thousands of people" from all parts of Texas would attend.

## Help Wanted

The U. S. Civil Service Commission has announced an examination for scientific aid (cotton) for filling positions from \$2,750 to \$3,410 a year in various agencies in Washington, D. C. and vicinity.

Applications must be filed by Oct. 7, 1952, with the board of civil service examiners for the department of agriculture, Washington, D. C.

Further information and applications may be obtained from

## Girdle A Girdler

DES MOINES, Ia. (AP)—Joe Mazza, city maintenance worker, found a stop sign first with a ladies girdle he turned to written report as follows:

"Two-way stretch girdle removed from sign. Straten all gone. Size about 38, could have been smaller when new."

C. W. Stowell, local civil service commission, at the post office in Pampa.

## This World Today... Ideas On Basic Foreign Policy Sound Different, Really Alike

By JAMES MARLOW

WASHINGTON (AP)—Cut through the campaign oratory and exaggeration and the views of General Eisenhower and Governor Stevenson come down to this: Both go along with the basic foreign policy of the Truman administration.

Which means: stopping Communism from further aggression by building our armed force; holding, helping and arming allies because they need us and we need them; giving aid to other countries to keep them out of communism.

The real difference between them, although it may sometimes get swept around a bend by the flood of words, is this: (a) How well has our foreign policy been carried out and (b) who could handle it better, Eisenhower or Stevenson?

Stevenson, of course, isn't emphasizing mistakes of the Truman Administration. Eisenhower, of course, is doing just that. He's hammering hard on the shortcomings.

He sometimes hammers so hard, in his zeal to get elected, that he may make it seem the Truman Administration, not Communism, is responsible for present world tensions.

For instance, in his Philadelphia speech last Thursday when he said the Truman Administration has "bungled us perilously close to World War III" and deplored ineffectiveness in the United Nations.

Eisenhower has been less careful than Stevenson in laying down his foreign policy views. Stevenson, in fact, didn't devote a full speech to them until Tuesday night in San Francisco, shortly after Eisenhower spoke in Indiana.

For instance, Eisenhower said we should tell Russia we'll "never rest" until the satellite countries are free.

This might have sounded encouraging to minority groups who are in this country, have relatives behind the Iron Curtain, and didn't pause to ask: Just how are we going to get them free without going to war?

It was a statement which alarmed our allies. And Truman and Stevenson both took Eisenhower in. He explained later he means doing everything peacefully.

## JACOBY ON BRIDGE

### Use Give-Up Play With Discretion

By OSWALD JACOBY  
Written for NEA Service

One of the most familiar plays in bridge is the "give-up" play. Its technique is very simple. You simply allow the opponents to defeat you.

Naturally I don't recommend this play but it would be foolish to ignore the fact that practically all players make use of this play more often than they should. In today's hand South timidly made the give-up play instead of fighting for his contract.

West opened the five of diamonds and declared tried to finesse dummy's jack. East won with the king of diamonds and returned the ten. West carefully played the queen of diamond.

NORTH (D) 11			
AKQ84			
K2			
AJ3			
AJ7			
WEST			
J72	EAST		
A73	953		
Q98	J1054		
85	K107		
	Q62		
SOUTH			
106			
Q986			
64			
K10943			
Neither side vul.			
North	East	South	West
1	Pass	1 N.T.	Pass
3 N.T.	Pass	Pass	Pass
Opening lead—♦5			

on the second trick to make sure of being able to continue the suit.

When West was allowed to hold the second trick with the queen of diamonds he continued with the nine of diamonds forcing out dummy's ace.

Now declarer had to find a way to make nine tricks. He decided that even if the spades broke 3-3 he would still need the club finesse or a heart trick. He decided to establish a heart trick at once in the hope that East had the ace of hearts or that each opponent had four diamonds.

West naturally pounced on the king of hearts with his ace and set declarer immediately by running the set of the diamonds. play and deserved exactly what he got.

The correct play is to run the spades after taking the ace of diamonds. West is practically compelled to signal with first the seven of hearts and then the three of hearts. This warns declarer that the ace of hearts is held by West.

South can also feel sure that West began with a five-card diamond suit. If East held four diamonds, headed by king-ten he would diamond at the second trick instead of the ten of diamonds.

By this time, therefore, South

for the little 'uns

**Toddlers Coats**  
Boys & Girls \$10.98 up  
Sizes 1 to 14

**BOYS**  
**Corduroy Suits**  
Long Pants \$5.39 up  
6 - 12 - 18 mo.

**Toddlers Dresses**  
Sizes 6 - 9 and 18 months \$4.98 up

**TINY TOT SHOP**  
105 W. Foster — Ph. 950

it's the talk of the town

our new Queen Quality collection...

The prettiest shoes in town are here! A complete variety of everything in shoes that is fashion right for fall. Choose your style... choose your color... choose your heel height. In anything you pick, you'll be delighted with Queen Quality's flair for beauty and fit.

\$10.95 to \$12.95

**Smith's Quality Shoes**  
207 North Cuyler Phone 1440

"Dad Opened A Savings Account For Us!"

Putting that first dollar in "the big bank" is a great thrill for any child. And saving pennies and dimes for regular deposit becomes a game... real fun! hat's why it pays to fix the Thrift Habit early in YOUR child! You do your boy or girl a favor by teaching him to save.

Thrift, Taught Early is invaluable

**CITIZENS BANK & TRUST CO.**

"A Friendly Bank with Friendly Service"

Kingsmill at Russell



**You Get a Better Used Car Buy from  
Tex Evans Buick Co.**

1950 Buick Super 4 dr. sedan, Dynaflow, R&H  
1950 Buick Roadmaster 2 dr. sedan, everything  
1949 Ford V-8 tudor sedan, heater and def., overdrive  
1948 Oldsmobile 2 dr. club sedan, Hydromatic, R&H  
Plus Many Others to Choose from at

**TEX EVANS BUICK CO.**

123 N. Gray Phone 123

Classified ads are accepted until 9 a.m. for weekday publication on same day. Daily About People ads until 10:30 a.m. Leading for Sunday paper. Classified ads 12 noon Saturday. Mainly About People 2 p.m. Saturday.

The Pampa News will not be responsible for more than one day on errors appearing in this issue. Call in immediately when you find an error has been made.

**CLASSIFIED RATES**  
Monthly list - \$2.50 per line per month (no copy charges)  
1 Day - 25¢ per line  
2 Days - 45¢ per line per day  
3 Days - 65¢ per line per day  
4 Days - 85¢ per line per day  
5 Days - 1.05 per line per day  
6 Days - 1.25 per line per day  
7 Days - 1.45 per line per day

**3 Personal**  
ALCOHOLIC Anonymous meets each Thursday night 8:00 o'clock, basement Combs-Worley Bldg. Ph. 9539

**5 Special Notices**  
CALL 282-22 and leave your order for special rate. Leading for Sunday paper. Baking optional. Jack Crites.

**6 Monuments**  
PAMPA MONUMENT CO.  
501 E. HARVESTER, PHONE 1152  
EDWARD FORAN, OWNER-MGR.  
Monuments & Markers 427-52 to 46060.  
On Call 24 hrs. at 2246 Fort Granite & Marble Co. 828 W. Francis.

**10 Lost and Found 10**

LOST: Female red and white collie pup. 4 or 5 months old. Answers to name of "Susie." Reward. Call 367-1.

FOUND: Gasoline tank hose. Ident. fee and pay for ad at Pampa Daily News.

**11 Financial 11**

**H. W. WATERS Ins Agency**  
117 E. Kingsmill Phone 323-1475

**15 Instruction 15**  
HIGH SCHOOL: Study at home. Earn diploma, enter college or pursue training. Same standard text as used by best resident schools. Many other courses. Write: American School, Box 574, Amarillo, Texas.

**18 Beauty Shops 18**  
A ROSE: Lovely Permanent will give you a feeling of being well groomed. Call 1812, Hillcrest, 409 Great.

**3 Personal**  
ALCOHOLIC Anonymous meets each Thursday night 8:00 o'clock, basement Combs-Worley Bldg. Ph. 9539

**5 Special Notices**  
CALL 282-22 and leave your order for special rate. Leading for Sunday paper. Baking optional. Jack Crites.

**6 Monuments**  
PAMPA MONUMENT CO.  
501 E. HARVESTER, PHONE 1152  
EDWARD FORAN, OWNER-MGR.  
Monuments & Markers 427-52 to 46060.  
On Call 24 hrs. at 2246 Fort Granite & Marble Co. 828 W. Francis.

**21 Male Help Wanted 21**

**Route Salesman WANTED**  
For steady year round work. Must be 25 to 45, honest, sober. Guarantee plus commission. Apply to Don Boyd, SUNSHINE DAIRY

**Opening for Young Man**  
Age 20 - 30 with Southwest's largest, fastest growing auto business company. Excellent opportunity for future with quick advancement possibilities. Must have neat appearance and pleasant personality. High school education required; prefer some college or equivalent. Apply Ralph Gardner, Southwestern Investment Company, Pampa, Texas.

**WANTED: Middle aged married man**  
for ranch and farm work. Living quarters suitable for small family. 1/2 mile west, 1/2 mile north of Kingsmill, H. L. Boone.

**HERE'S A NEWLY created position**  
for the young man who wants to place his future with the largest rubber company in America. Must be between the ages 25 to 30, college education preferable, or previous business experience. Paid vacation and other benefits. Call 2119 if you can qualify.

**MEN WANTED TO TRAVEL WITH CLYDE BEATTY CIRCUS**  
Going to California. Good Salary - Room - Board Transportation. Apply

**Clyde Beatty Circus**  
Show Grounds on Circus Day

**22 Female Help Wanted 22**  
GIRL for soda fountain work. Apply in person at Perkins Drug.

**DEMONSTRATOR** Schoolteachers, housewives, make \$8.00 hourly. Something new! Our style showings lovely lingerie, hostess apparel are the sensation of party plan. Beautiful sales outfit free. Beulah Fashions, 415-GH Lawrence, Chicago, Ill.

**23 Male or Female Help 23**  
WOOL DRESSER WANTED. Must be experienced. Apply Bendix Cleaners, White Deer, Texas.

**30 Sewing 30**  
NEWLY WANTED: Layettes and children's clothes. Mrs. Anderson, phone 5517-J.

**32 Rug Cleaning 32**  
PAMPA DORA CLEANERS. Rugs Carpeting and Upholstery. Cleaned in your home. Ph. 4160

**33 Spraying 33**  
WE SPECIALIZE in spraying. Termite control, tree work. Walker Tree Surgery. Phone 3272.

**34 Radio Lab 34**  
HAWKINS RADIO LAB. Phone 56. Repair on all radio sets, including car radios and T. V. sets.

**35 Plumbing and Heating 35**  
FOR ALL YOUR PLUMBING NEEDS Call Joe's Plumbing Co., 713 W. Foster, Phone 558.

**36-A Air Conditioning 36-A**  
AIR - CONDITIONING EXCLUSIVELY H. GUY KERBOW CO. 859 S. PAULKNER Ph. 3354

**40 Moving - Transfer 40**  
FOR MOVING, hauling, tree trimming by an expert, call Curley Boyd at 674.

**BUCK'S TRANSFER & MOVING, Insured.**  
Local, long distance. Compare prices. 510 N. Gillespie, Ph. 5580.

**ROY FRIE - Moving, hauling, auto-factors guaranteed.**  
We are dependable. 292 East Tule, Ph. 1702-W.

**BRUCE and SON**

Transfer - Storage  
Across the street or across the nation  
916 W. Brown Ph. 934

**41 Nursery 41**  
BABY SITTING day or night. Call 2538-B.

**43 Concrete Work 43**  
FOR ALL types concrete work, see S. J. Gibbey, 858 S. Sumner, Ph. 475-W.

**46 Dirt, Sand, Gravel 46**  
FOUNDATIONS, ditches dug, power equipment. Call Panhandle 79-R-26-J.

**CATERER SAND AND GRAVEL**  
Drive way material and top soil. Fertilizer. 213 N. Sumner. Phone 1178

**47 Plowing Yard Work 47**  
WRECK CUTTING. A. W. Frazier. Phone 1519-W.

**ROTATILE YARD and garden**  
plowing. Ph. Pop Jones or J. A. Green, 475-J.

**49 Cess Pools - Tanks 49**  
CESSPOOLS and SEPTIC TANKS cleaned. Insured. C. L. Cagell Nite Ph. 1487-W. Day 259, 525 S. Cuyler.

**50 Building Supplies 50**  
CEMENT PRODUCTS CO. Cabinet Shop. Concrete Block. Sleeping Stones. 318 Price St. Phone 5425

**51a Building Contractor 51a**  
For Building Contractor. Build New, Remodel, Repair. Cement Work - F.H.A. Loans. Call A. L. King - Ph. 1540-J

**51 Electrical Contracting 51**  
ELECTRICAL CONTRACTING S. & P. ELECTRONICS 1323 N. Hobart. Phone 3566

**52-A Floor Sanding 52-A**  
HENSON Floor Sanding and finishing. new and old floors. Dav. Davis. Phone 2360-J.

**55 Bicycle Shops 55**  
2 Bicycles for sale, both 26 in. boy and girls style. 616 N. Roberts.

**JACK'S BIKE SHOP**  
324 N. SUMNER PHONE 4239  
C. E.'S BIKE SHOP - Bicycles and tricycles repaired. Ph. 3298, 643 N. Tanks.

**61 Mattresses 61**  
Anderson Mattress Factory Phone 632 817 W. Foster

**63 Laundry 63**  
WE SPECIALIZE in laundrying and stretching curtains and table cloths. 621 N. Dwight. Phone 1542-W.

**IDEAL STEAM LAUNDRY**  
"Wet Wash - Rough Dry" 8 a.m. to 8:30 p.m. Tues. Wed. Fri. Open to 7:30 p.m. Mon. Thurs. Closed Saturday. Phone 405

**MEYER'S LAUNDRY** Help-ur-Self and finish. One day service, wet and dry wash. 601 Sloan. Ph. 3227.

**68 Household Goods 68**  
A PIECE Living Room Suite in good condition for sale cheap. Call 2424.

**68 Household Goods 68**

**Values in Used Merchandise**  
One choice Chiffrobe, \$24.50  
One 5-piece chrome dinette suite \$39.50  
Two Plastic covered rockers, each \$29.50.  
One platform rocker \$19.50  
Try Texas Furniture FIRST!

210 N. Cuyler Ph. 607

**69 Miscellaneous for Sale 69**  
FOR SALE: 1 used dinette set, table and 4 chairs. 7 1/2 miles south, 3 miles west of White Deer, Texas. B. W. Hodges.

**Virden Perma-Built Garages**  
36 Months Finance, No Down Payment. 713 S. Wells. Phone 1618-W

**JOE HAWKINS REFRIGERATION**  
Used Frigidaire automatic Washer. 346 West Foster. Phone 554

**70 Musical Instruments 70**  
NEW and used Pianos. For estimate call Elmo Hudgins. Ph. 2337-W, 616 N. Dwight.

**WILSON PIANO SALON**  
PAMOUS SPINETTS and CONSOLES. Good Used Pianos - Liberal Terms. 1221 Williston. Phone 3623

**Torpley Music Store**  
Spinets, Grand, Small Uprights. New and Used Pianos. Phone 430

**73 Flowers - Bulbs 73**  
DALLIA hibiscus and pot plants, 832 E. Craven. Phone 2360-J.

**LOVELY bouquets, sprays, pot plants**  
and corsages at Redman Dahlia Gardens. Ph. 457, 1025 W. Wilks.

**75 Feeds and Seeds 75**  
CERTIFIED SEED Wheat for sale. Comanche, Pawnee, White 11, 11A, 11B, 11C, Improved Triumph, Red Jacket, Chiefkan. \$2.00 per bushel. W. VanBibber, 2 miles west, 3/4 mile south, Kingsmill, Texas.

**76 Miscellaneous Livestock 76**  
High Grade Black Angus Bull 2 years old for sale. Contact Ruth Sewell at Southwestern Public Service Co.

**80 Pets 80**  
FOR SALE: 6 weeks old registered boxer pups, 450 or 452 Hughes.

**87 Trailers 87**  
GOOD 2 WHEEL metal trailer. Service man leaving town. Priced for quick sale. 509 N. Christy. Phone 2291-W.

**89 Wanted to Buy 89**  
PARTY WANTS to buy 50 or 75 ft. front residential lot north of tracks in good location. Write Box G. K., c/o Pampa News.

**90 Wanted to Rent 90**  
WANT TO RENT: 4 or 5 room furnished house, north or east side presently by family of 3. Man permanently employed by local concern. Will pay up to \$75 for desirable place. Call 415, J. Sakovic.

**92 Sleeping Rooms 92**  
NICE Room for rent, close in, men preferred. 303 N. West. Ph. 58.

**CLEAN Bachelor quarters or sleeping room.** Linens, dishes and laundry. \$6 to \$8 weekly. Ph. 3118-J.

**FOR RENT: Bedroom, outside entrance, close in. 405 E. Kingsmill.**

**FOR RENT ONLY: a clean room with comfortable bed, in a friendly clean atmosphere where whiskey or beer drinkers are not welcome. Air conditioned, running water, private bath. from \$8.00 up. Hillson Hotel.**

**92 Sleeping Rooms 92**

CLEAN comfortable rooms, bath or shower. Phone 9529. Marion Hotel, 207 1/2 W. Foster.

**93 Room and Board 93**  
ROOM and board for gentleman. 1308 East Frederic. Ph. 1270.

**WANTED: Place to room & board**  
twin boys, age 4, in good clean Christian home while mother works. Phone 5551.

**94 Will Share 94**  
EMPLOYED young lady will share her home with another employed girl, call 413-1 after 2 p.m. or see 217 Buckler.

**95 Furnished Apartments 95**  
ROOM modern furnished house, couple only. No pets. 518 E. Francis.

**MODERN furnished 3 room apartment**  
for rent. Bills paid. 513 N. Frost. Phone 1924.

**ROOM furnished apartment, bills**  
paid, private garage, 400 per month. Couple or would consider 1 small child. Inquire 816 N. Frost. Phone 1152.

**ROOM furnished apartment for rent,**  
adults preferred. 822 N. Russell.

**CLEAN furnished 3 room apartment,**  
extra bed for children, built-in cabinets, Frigidaire. Phone 2418-J.

**ROOM modern furnished newly decorated**  
apartment, electric refrigerator, for rent. Apply Tom's Place, on E. Frederic.

**ROOM modern furnished**  
apartment, private bath, electric refrigerator, bills paid. 538 S. Cuyler.

**FOR RENT at 522 S. Ballard, 2 & 3**  
room furnished apartments, electric refrigerators, innerspring mattresses, bills paid. Phone 5614.

**2 ROOM furnished apartment, close**  
in, bills paid, adults only. Ph. 125-J after 5 p.m. 412 N. Sonnevillie.

**FOR RENT: One large room furnished**  
modern, suitable for bachelor or couple. Ph. 285, 611 E. Field St.

**TWO 2 ROOM furnished apartments,**  
close in. Electric refrigerator. Bills paid. 225 W. Craven.

**LARGE 2 ROOM furnished apartment**  
close in. Electric refrigerator. Bills paid. 225 W. Craven.

**96 Unfurnished Apartments 96**  
UNFURNISHED 3 room duplex and garage for rent. Phone 1212-W.

**LARGE 3 ROOM unfurnished apartment.**  
Bills paid. 225 W. Craven.

**97 Furnished Houses 97**  
ROOM furnished house for rent to couple. 817 N. Cuyler.

**SEVENTH Street, 2 and 3 rooms**  
furnished, school bus, children welcome. 1301 S. Barnes. Ph. 9519.

**ROOM modern house, furnished.**  
Will accept children. 1399 S. Barnes. See's Cabins.

**9298 Unfurnished Houses 98**

ROOM unfurnished house, private bath, automatic floor furnace, garage, close in. Inquire 565 Yeager. Phone 2431-W.

**UNFURNISHED 4 Room modern**  
house with S. Paulkner St. Inquire 1022 S. Hobart.

**ROOM modern house for rent.**  
Inquire 318 S. Sonnevillie. Ph. 481-J.

**UNFURNISHED 7 Room unfurnished**  
house, double garage. 704 S. Kingsmill. For information phone 442 in Berger. After 6 p.m. call 221-J.

**99 Miscellaneous Rentals 99**  
601 1/2 BLDG. 207 1/2 2ND ST. 3108 1/2 1/2 BLDG. 1102 1103

**103 Real Estate For Sale 103**  
C. H. MUNDT, REAL ESTATE

105 N. Wynne. Ph. 2372  
New 2 bedroom, Lefora St. ... \$10,500  
4 room, Locust St. ... \$1000 down  
5 room with rental, Brunow ... \$5500  
Modern 4 room, S. Schneider ... \$2500  
Modern room, E. Campbell ... \$1000  
Large warehouse for rent, long time lease, \$150 month.

Nice 2 bedroom on Charles ... \$5500  
Lovely 5 room, Christine.  
5 room with rental, Hazel St. \$7750  
Modern 4 room, E. Beaver, \$600 down  
New 2 bedroom, Coffee, good buy.  
New 2 bedroom, N. Sumner.  
4 room, 2 rentals, N. Sumner.  
Nice 2 bedrooms on Terrace.  
1-room rooming house, 2 apts. Close in, worth the money.

Nice 2 bedroom, 2-car garage and storm cellar, in Lefora ... \$3500  
Grocery Store, priced right.  
Lovely 4 bedroom, brick home.  
FARMS IN WHEELER COUNTY  
Good 160 acre, half royalty goes, \$75  
acre. Running water, 2 apts. Close in.  
Good 320 Acre half, royalty goes, \$85  
670 acres, well improved, near Claude.  
5 Room E. Scott ... \$3500  
New 2 bedroom on Hamilton, \$11,750  
5 Room, with garage, Alcock ... \$1800  
Nice 4 bedroom on the Hill, 2 1/2 baths, garage, servant quarters. Possession now.

Good trailer court priced right.  
Dandy Motel worth the money.  
Good income property, close in. Best buy in town. \$16,500.  
Nice 2 bedroom, E. Browning, \$7500  
YOUR LISTINGS APPLICATED

**WE ARE HAPPY TO COOPERATE**  
with  
**National Home Builders Week**  
in the  
**PARADE OF HOMES**  
Sept. 14th thru 21st

**Mr. and Mrs. M. P. Downs**  
Members of Pampa Real Estate Board  
INSURANCE - LOANS - REAL ESTATE - Ph. 1264

**1215 EAST KINGSMILL**

2 Bedroom Home Built Under F.H.A. Supervision  
G.I. or F.H.A. Loan  
975 sq. feet floor space, 8 closets, chat roof, modern lines

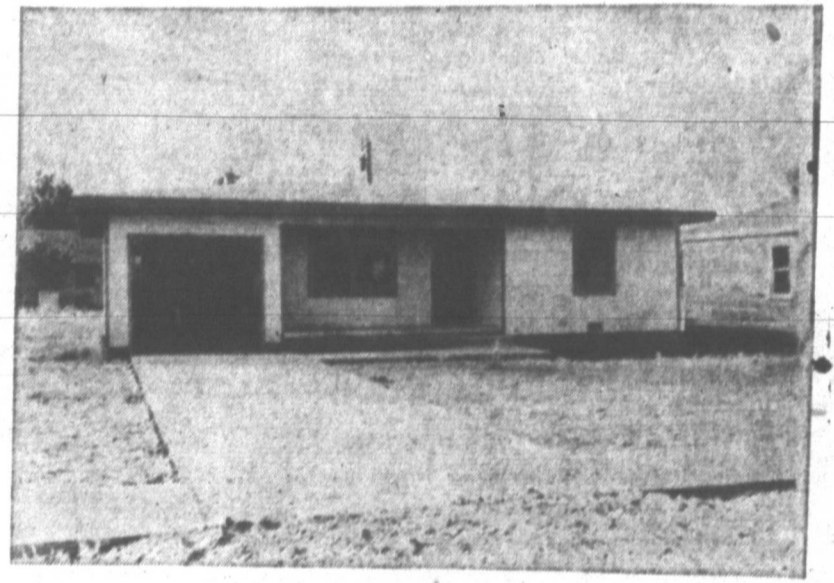

Open for Inspection  
5 to 7 p.m. Sunday and each evening during  
**NATIONAL HOME WEEK**  
**Mickey Ledrick - Ben Guill**  
116 South Cuyler Phone 3373

**OPEN TODAY FOR INSPECTION**  
2 p.m. to 5 p.m.  
This Home Is at 506 N. Dwight  
A Man's Ambition - A Woman's Dream



**Priced Only \$6800**  
Two bedrooms, large living room, kitchen and bath, plenty of closet space, hardwood floors, floor space 800 ft., 20x24 ft. garage, fenced back yard. Will carry good loan. Shown by appointment after Sunday.  
**M. E. WEST, Real Estate**  
All Types Real Estate Business  
725 N. Nelson Phone 4101

**THE PETRIIFIED HOUSE**  
Home of  
**BRUCE NURSERIES**

"Trees of Reputation"  
EXPERT LANDSCAPING SERVICE  
Growing a Complete Line of Ornamentals  
7 Miles Northwest of  
Alanreed, Texas Phone 6F2

**IT'S HERE NOW!**  
That Beautiful New  
Copper tan dining room suite. It's different!  
And if you are thinking of a new dining room suite in limed oak - we have it too.

Looking for Bedroom Furniture?  
See this beautiful grey walnut bedroom suite. Twin dressers, lovely finish. For the new home you are buying this week - or to add comfort and grace to the old home, shop our store for real bargains.

**NEWTON FURNITURE STORE**  
509 W. Foster Phone 291

**AT 1522 WILLISTON**  
This Lovely 2 Bedroom Home  
Comfortable den, well arranged, inlaid linoleum, plenty closet space & nice built-ins, attached garage, wall heaters, mahogany & driftwood finish woodwork, solid glass hardware. A brand new lovely home.  
Open for Inspection 2 till 5 Sunday  
**Booth and Landrum, Real Estate**  
Phone 1398 and 2039 1025 Mary Ellen

Allowances Up to \$75.00  
For your present range during Magic Chef's Old Range Round-up. Liberal terms on balance. See the new modern Magic Chefs for proof of Superiority.

**THOMPSON HARDWARE COMPANY**

**NOTICE**  
We have in stock mufflers and tail pipes for all makes of cars and trucks. Guaranteed for life of the car or truck at regular prices.

**We Have Parts**  
We Have Parts for All Model Cars and Trucks  
We Buy Junk Cars and Trucks

**C. C. Matheny Tire & Salvage Shop**  
818 W. Foster Phone 1051

**KNOW WHY?**  
WE HAVE SO MANY SATISFIED CUSTOMERS? Because  
We Buy Only the Cleanest and Best Cars Available  
We Give You a 30 Day Guarantee on Mechanical Defects  
**We Have Leon Day**  
A Very Fine Mechanic to Service Your Car  
We Do Our Utmost to Keep You Satisfied  
Drive Out and Let Us Fight with You

**BONNY & SONS USED CARS**  
1423 W. Wilks Phone 4936

**PAYNE HEATING EQUIPT.**  
FLOOR FURNACES  
FORCED AIR HEATING EQUIPMENT  
**PAYNE HEAT**  
ALSO AIR-CONDITIONING  
Plan for the future as well as the present  
Sheet Metal - Air Conditioning Heating  
**DES MOORE T.N. SHOP**  
320 W. Kingsmill Phone 102



# It's True Pampa News Want Ads Bring Quick Results: Try Them

## 4 MILES EAST

Right Down the Miami Hyway from the Pampa City Limits

Lays a pretty good little 146 acre ranch . . . in fact its just a little over 146 acres, with about 85 or 90 acres of good farming land, and its owned by Mrs. Roy Sewell who wants awfully bad to sell or trade it off.

This little ranch is pretty well improved . . . the 3 bedroom is modern, most rooms carpeted wall to wall . . . big gas butane system . . . electricity . . . new windmill with large overhead storage . . . double garage and fair sheds . . .

Now heres what we want to do . . . We want to sell this place right now, and we will throw in everything that's out there, including the little Fordson tractor, all the implements and plows . . . the butane stoves . . . and anything else thats loose . . . We'll just price it lock stock and barrel, and you take over . . . We would consider taking in a pretty good 2 bedroom house on a trade as Ruth has to have someplace to live, or better still, we would rather have a good duplex . . . If you didnt want to pay all cash, we will take so much down with a note for the balance.

. . . I will say this much before closing this little ad . . . Personally Id like to own something like this . . . there's one thing about it, It'll make its own way . . . its not like owning a 60 ft lot with a 30,000 dollar house on it . . . you can run a few cows . . . some chickens and hogs . . . raise your own feed . . . have a nice place to live . . . and no City taxes . . . What more would you want.

When you read this join the Parade of Homes . . . You'll see some good houses and mabeey win a prize.

**J. WADE DUNCAN**

46 Years in the Panhandle  
REAL ESTATE — OIL — CATTLE  
109 W. Kingsmill Phone 312

### Notice to the Public

I, Gene Smith, wish to notify the public I am no longer associated with Bert Howell & Co., Inc. I am in my own business where I will welcome old and new friends and customers. I will be able to give you excellent service in all plumbing work. Large or small jobs. Call for estimates

### GENE'S PLUMBING SHOP

333 N. Nelson Phone 4872

## FOR THAT NEW HOME

or the Home You Now Have  
Modernize with a  
Blackstone Washer, Dryer,  
and Ironer

We have those lovely International Harvester Home Freezers and Refrigerators.

## Hogue-Mills Equipment Co.

International Parts — Service  
812 W. BROWN PHONE 1360

It's Time to Get  
Out Those  
Leather Coats



Our modern method of refinishing leather coats, replacing zippers, snaps, etc., assures you of perfect satisfaction. Bring them in now.

**MACK'S SHOE AND LEATHER SHOP**  
308 S. Cuyler

## GREAT BARGAINS

IN GOOD USED FARM MACHINERY

NEW HOLLAND — MASSEY-HARRIS  
Farmers: Save Your Burned Up Feed Crops

- MOWERS
- RAKES
- BALERS
- ENSILAGE CUTTERS
- TRACTORS
- BINDERS

Ready to Go

## J. S. SKELLY FARM STORE

U. S. Highway 60 Phone 3340  
Pampa, Texas

Member



Member



## PRESENTING THE "NEW LOOK" IN SMALL HOMES PRAIRIE VILLAGE

"PAMPA'S NEWEST HOME DEVELOPMENT"

Located One-fourth Mile East of South Hobart on Lefors Hiway 750  
Over 200 Homes Now Under Construction

- PAVED STREETS
- ALL HOUSES PLUMBED FOR WASHING MACHINES
- PARK
- 18 PLANS TO CHOOSE FROM
- SELECT YOUR INTERIOR COLOR SCHEME

Veterans: No Down Payment --- Non-Veterans: Down Payments from \$350.00

Join the "Parade of Homes" Sept. 14th thru 21st

## HUGHES DEVELOPMENT CO., INC.

4th Floor Hughes Bldg.

Phone 200

<p><b>103 Real Estate</b> FOR SALE by owner: 3 bedroom home and den in good location. Call 3989W</p> <p><b>2 GOOD BUYS</b> Nice 2 Bedroom and garage, Duncan St. was \$7750, now \$7250 3 Bedroom, double garage, N. Ward, \$7250, \$1100 down. Owner will carry balance. Phone 1831</p> <p><b>For Sale or Trade SOME NICE ACREAGE!</b> 75 foot front, 300 foot front, on pavement. Just outside city limits. 35 Acres adjoining city. 15 Acres, with good water well, close in. Good 3 Room modern house within one block of school. See Me for Good Trades</p> <p><b>I. S. Jameson Real Estate</b> Ph. 1443 — 309 N. Faulkner</p>	<p><b>103 Real Estate For Sale</b> WILL SELL my equity in 2 bedroom home. Will take late model car as part down payment. 617 Deane Dr. I. S. JAMESON, REALTY FOR ALL TYPES REAL ESTATE 809 N. Faulkner Phone 1443</p> <p><b>E. W. CABE, Real Estate</b> 426 Crest Street, Pampa, Texas. Several nice homes, \$2500 up. Acreage, close in. Income property. Nice little ranch, Wheeler County. 640 acres near Vernon, Texas, a good buy. SEE ME FOR BARGAINS</p> <p><b>J. E. RICE - Real Estate</b> 718 N. Somerville Phone 1831</p> <p>2 Bedroom, N. Ward . . . \$1900 down Large 2 Bedroom home, large lot, on "A" land . . . \$11,500 A 2 Bedroom Home and garage, Duncan St. . . . \$7500 Lovely 2 Bedroom, carpeted living room and dining room . . . \$7500 3 Good 2 Bedroom Homes, . . . Brown-ing, good buys. . . \$9500 1 Bedroom, N. Sumner . . . \$9500 New 2 Bedroom, attached garage, \$10,500 2 Bedroom and garage, Hughes, \$7000 Large 5 Room, N. Front . . . \$9750 Large 3 Bedroom, N. Starkweather, \$12,500 4 Room Modern House, N. Banks, \$4200 4 Room Modern, Davis . . . \$3000 2 Bedroom and garage, Duncan, \$5500 3 Close in Apartment Houses, \$25,750 Nice Duplex, double garage . . . \$9500</p> <p><b>APARTMENTS</b> New 2 Bedroom Home and 2 apartments, \$10 monthly income, \$14,500. 3 Close in Apartment Houses, \$25 in come monthly, good buys. Have some good brick apartment houses.</p> <p><b>FARMS</b> Several Good Wheat Farms</p> <p>2 BEDROOM home for sale. Will consider late model car for my equity, small down payment. See E. E. Jones, 422 W. Foster, Ph. 21.</p>	<p><b>103 Real Estate</b> 2 BEDROOM house for sale by owner. 1813 Williston, Ph. 3798-W.</p> <p>3 BEDROOM, double garage, 2 acres, city conveniences, close in. Bargain. Phone 1046-W.</p> <p>FOR SALE: \$2,500 equity in P.H.A. home. \$1100 will handle. Call 2114-J. Phone 1046-W.</p> <p>FOR SALE by Owner: 2 bedroom home, reasonably priced, venetian blinds, drapes, 1115 S. Christy.</p> <p><b>LARGE NEW 2 BEDROOM G.I. HOME</b> Just completed, 1 1/2 baths, breeze way, attached garage, central heating, venetian blinds. Only \$600 down plus loan expenses to veterans. See—</p> <p><b>WHITE HOUSE PROPERTIES</b> Across St. from Post Office</p> <p><b>H. T. Hampton, Real Estate</b> 1055 E. Fisher Phone 5507</p> <p><b>W. M. LANE REALTY CO.</b> 715 W. Foster Ph. 276 25 Years in The Panhandle 23 Years in Construction Business</p> <p>BY OWNER: Nice 3 bedroom home, east side, 1 block of school. Price reduced to \$9500. Phone 2195-W.</p> <p><b>Ben White - Real Estate</b> Phone 4265 814 S. Nelson</p> <p><b>WM. T. FRASER &amp; CO.</b> Real Estate &amp; Insurance 112 W. Kingsmill Ph. 1044</p> <p><b>PERMA HOMES INC., Ph. 2049</b> Build Better Homes for Less 232 S. Starkweather Ward's Cab. Shop</p> <p><b>FOR SALE BY OWNER:</b> 2 Bedroom Home, large living room, floor furnace. Immediate possession. 1129 Duncan.</p>	<p><b>105 Lots</b> FOR SALE: 70 ft. east front residential lot. Located on paving north side. Call 1484-W.</p> <p><b>106 Business Property</b> Business Property for Sale Four 50 ft. Lots on corner of Starkweather &amp; Tyng, 40x40 ft. sheet iron building, concrete floor. Small down payment, reasonable terms, 5%.</p> <p><b>W. C. HAVEN</b> 305 S. Starkweather</p> <p><b>111 Out-of-Town Prop.</b> FOR SALE: 4 Room modern house in White Deer, Box 4, D. Heister, Jr.</p> <p><b>113 Prop.-To-Be-Moved</b> FOR SALE: to be moved: 5 room modern house, Ben McDonald Portland Gasoline Plant.</p> <p>3 ROOM modern house for sale to be moved. 405 Beier St. Phone 4744.</p> <p><b>114 Trailer Houses</b> Pampa Trailer Sales &amp; Park Full line Traveltite Trailers. Several good used trailers for sale, 1215 Frederic St. Ph. 5545</p> <p><b>115 Grass Lands</b> HALF Section mine to pasture. Some grain. J. D. Heister, Jr., 6 miles south of Kingsmill.</p> <p><b>116 Garages</b> WHEEL ALIGNMENT and balancing properly done at Wood's Garage. Call 68, 310 W. Kingsmill.</p> <p><b>Killian Brothers, Ph. 1370</b> Brake and Winch Service BALDWIN'S GARAGE SERVICE IN OUR BUSINESS 1001 W. Ripley Phone 353</p> <p><b>117 Body Shops</b> FORD'S BODY SHOP Body Work — Car Painting 623 W. Kingsmill Ph. 634</p>
-----------------------------------------------------------------------------------------------------------------------------------------------------------------------------------------------------------------------------------------------------------------------------------------------------------------------------------------------------------------------------------------------------------------------------------------------------------------------------------------------------------------------------------------------------------------------------------------------------------------------------------------------------------------------------	----------------------------------------------------------------------------------------------------------------------------------------------------------------------------------------------------------------------------------------------------------------------------------------------------------------------------------------------------------------------------------------------------------------------------------------------------------------------------------------------------------------------------------------------------------------------------------------------------------------------------------------------------------------------------------------------------------------------------------------------------------------------------------------------------------------------------------------------------------------------------------------------------------------------------------------------------------------------------------------------------------------------------------------------------------------------------------------------------------------------------------------------------------------------------------------------------------------------------------------------------------------------------------------------------------------------------------------------------------------------------------------------------------------------------------------------------------------------------------------------------------------------------------------------------------------------------------------------------------------------------------------------------------------------------------------------------------	-----------------------------------------------------------------------------------------------------------------------------------------------------------------------------------------------------------------------------------------------------------------------------------------------------------------------------------------------------------------------------------------------------------------------------------------------------------------------------------------------------------------------------------------------------------------------------------------------------------------------------------------------------------------------------------------------------------------------------------------------------------------------------------------------------------------------------------------------------------------------------------------------------------------------------------------------------------------------------------------------------------------------------------------------------------------------------------------------------------------------------------------------------------------------------------------------------------------------------------------------------------------------------------------------------------------------------------------------------------------------------------------------------------------------	-------------------------------------------------------------------------------------------------------------------------------------------------------------------------------------------------------------------------------------------------------------------------------------------------------------------------------------------------------------------------------------------------------------------------------------------------------------------------------------------------------------------------------------------------------------------------------------------------------------------------------------------------------------------------------------------------------------------------------------------------------------------------------------------------------------------------------------------------------------------------------------------------------------------------------------------------------------------------------------------------------------------------------------------------------------------------------------------------------------------------------------------------------------------------------------------------------------------------------------------------------------------------------------------------------------------------------------------------------------------------------------------------------

## Are You Home Conscious?

Save Rent Money --- Buy One of These Lovely Homes This Week

On Shady, Roomy North Somerville  
5 Room Home, excellent condition throughout. Nice yard, fenced. Price only \$11,500.

On Fast Improving West Side

3 Bedroom Home, hardwood floors, large dining room, plenty closet space, garage and wash house. Well constructed. Only 3 years old. Lovely fenced back yard. Well worth the price, only \$9,000.

I have a buyer for well located duplex. I need more good homes to sell. I have the buyers.

## J. V. NEW - Real Estate

1219 E. Francis Phone 2144-R

### BEAUTIFY YOUR HOME

BY BEAUTIFYING  
YOUR FLOORS

RENT A POLISHER AND  
SANDER AND DO THE  
WORK YOURSELF

Low Rental Rate — complete line of floor finishing materials. Paint, varnish, shellac, fillers, brushes, etc.

Call or See —

Montgomery Ward's Service Dept.  
217 North Cuyler — Pampa — Phone 801

PAMPA NEWS, SUNDAY, SEPT. 14, 1952

<p><b>120 Automobiles For Sale</b> 1933 CHEVROLET V-8 4 door, low mileage, \$500 discount. Call 346. See 1601 N. Williston after 9 p.m.</p> <p>1947 OLDS, Hydramatic, new tires, R.H. Real slick. Priced for quick sale. Ph. 3992-W or see at 816 Malone.</p> <p><b>TOM ROSE</b> Truck Dept. Paint &amp; Trim Shop OUR 29th YEAR</p> <p>Remember the No. 113 Wrecker Service . . . <b>PURSLEY MOTOR CO.</b> Night Phone 1764-J 3466-M or 2353-J</p> <p><b>OK'd USED CARS</b> Culberson Chevrolet Inc.</p> <p>GUNTER MOTOR CO. Ph. 1716 for best used car values in town. Car lot W. WILK &amp; Sumner Ph. 449</p>	<p><b>120 Automobiles For Sale</b> <b>NOBLITT-COFFEE PONTIAC</b> Night Wrecker — Ph. 3839 120 N. Gray Phone 2390</p> <p><b>PLAINS MOTOR CO.</b> 118 N. Front Phone 359 <b>MCWILLIAMS MOTOR CO.</b> Factory Hudson Dealer 411 S. Cuyler Phone 3200</p> <p><b>NIMMO NASH CO.</b> Used Car Lot 210 N. Hobart Phone 130</p> <p><b>CORNELIUS MOTOR CO.</b> Chrysler - Plymouth Service Cleaner-Baldwin Combines Reas Wheel Alignment — Balancing PHONE 248 315 W. FOSTER</p> <p><b>121 Trucks - Tractors</b> FOR SALE: 1 1/2 ton '40 model Chevrolet truck, inspected, 405 N. Nelson. Phone 4391-J. 1947 Three-quarter Ton Pickup, Lincoln welder with acetylene equipment. 112 S. Faulkner.</p> <p><b>122 Tires - Tubes</b> B. F. Goodrich Store 108 S. Cuyler Ph. 811</p>
---------------------------------------------------------------------------------------------------------------------------------------------------------------------------------------------------------------------------------------------------------------------------------------------------------------------------------------------------------------------------------------------------------------------------------------------------------------------------------------------------------------------------------------------------------------------------------------------------------------------------------------------------	--------------------------------------------------------------------------------------------------------------------------------------------------------------------------------------------------------------------------------------------------------------------------------------------------------------------------------------------------------------------------------------------------------------------------------------------------------------------------------------------------------------------------------------------------------------------------------------------------------------------------------------------------------------------------------------------------------------------------------------------------------------------------------------------------------------------------------------------

## HOMES - FARMS - INCOME

New 3 Bedroom homes ranging in price from \$15,500 to \$18,000.

Very nice 3 Bedroom, near Woodrow Wilson school . . . \$9500  
2 Bedroom and garage, excellent condition, N. Sumner . . . \$1200 down  
Practically new 2 Bedroom, Coffey St. . . . \$11,500  
Very liveable 2 Bedroom, near Sam Houston school . . . \$9500  
A real good 2 Bedroom with garage, Williston . . . \$10,500  
5 Brick Homes . . . \$16,000 to \$25,500  
3 Bedroom Home with rentable apartment . . . \$5500  
3 Bedroom modern Home, 1 acre land, double garage, several fruit trees, on pavement, near Pampa . . . \$17500  
14 Acres, 3 Room House, barn and chicken house, just outside city limits, \$6,000  
3 Bedroom, N. Somerville, living room and dining room carpeted, \$10,500.

### FARMS

480 Acres, Wheeler County, 140 acres ready for wheat planting, 20 acres alfalfa, 50 acres feed and cotton, 15 acres vineyard and orchard, extra good improvements, 3 gas wells paying \$1970 annually. \$20000 with extra good loan.

160 Acre Farm near Pampa . . . \$125 per acre.  
270 Acres 10 miles from Pampa, 1/2 minerals, on pavement, \$12000 down, 9 Room House, 220 acres in cultivation.  
Extra good 640 Acres near McLean, excellent improvements, \$99 acre.  
80 Acres near McLean, 6 rooms modern house . . . \$45 acre.  
220 Acres near McLean, 1/2 in cultivation . . . \$45 acre.  
280 Acres near McLean, 90 acres cultivated . . . \$40 acre.  
334 Acres near McLean, 200 acres cultivated . . . \$50 acre.  
160 Acres near McLean, 100 acres cultivated . . . \$27.50 acre.  
480 Acres pasture E. of Shamrock, in gas play area, 1/2 mineral lease of \$1.00 per acre goes with sale . . . \$35 acre.  
44 Acres west of Shamrock, 2 gas wells . . . \$35 acre.  
9.65 Acre Ranch, Hartley Co., good grass, possession Nov. 1, oil lease pays 50 cents acre, price . . . \$35 acre.  
640 Acres near Claude, extra good improvements . . . \$125 acre.  
640 Acres near Goodnight, good improvements . . . \$125 acre.  
320 Acres near Wheeler, 1/2 minerals . . . \$50 acre.  
320 Acres near Wheeler, good modern house, orchard, 1/2 minerals, \$15,000.  
80 Acres on highway west of Wheeler, running water, 70 acres in cultivation, in oil play area, 1/2 minerals . . . \$110 acre.  
440 Acres west of Shamrock, 3 gas wells . . . \$40 acre.  
287 Acres, Donley County, 160 acres cultivated . . . \$55 acre.  
480 Acres, Donley County, 50 acres in peach orchard, 275 acres in lovegrass, good 6 room modern house . . . \$75 acre.

## I Want to See You at "THE PARADE OF HOMES"

Today Between 2 p.m. and 7 p.m. and Evenings This Week from 5 p.m. to 7 p.m.

Let Me Show You Your Dream Home at 1300 Hamilton

Many Other Listings of Homes, Farms, Apartments, and Other Income Property  
I CAN HANDLE YOUR FARM AND RANCH LOANS  
Your Listings Given Prompt Attention

## Quentin Williams, Real Estate

209 HUGHES BLDG. PHONES 800 — 1588

## We, the Members of Pampa Real Estate Board

Are Happy to Cooperate with  
**NATIONAL HOME BUILDERS WEEK**

in the  
"PARADE OF HOMES"  
We Will Be Happy to Be of Service to the Public  
in Helping You Select Your Home



### IN BUYING OR SELLING

ALWAYS DEAL WITH A RELIABLE REALTOR  
Realtors subscribe to the code of ethics of the real estate profession, which emphasizes honesty and fair dealing. The following are authorized to use the term—

### "REALTOR"

PAMPA REAL ESTATE BOARD:  
M. P. DOWNS, President  
HARRY GORDON, Vice President  
SIBYL WESTON, Secretary-Treasurer

BOARD MEMBERS:

- Troy Curlee
- Garvin Elkins
- Wade Duncan
- John Bradley
- Sam Pruitt
- Charlie Ward
- Quentin Williams

ASSOCIATE MEMBERS:

- Deane Bradley
  - Ray Salmon
  - Aubrey Steele
  - Irma McWright
  - Mabelle Braly
- AFFILIATE MEMBERS:
- P. O. Sanders
  - Aubrey Jones
  - Jessye Stroup
  - Dorothy Coleman

Charlie Ward — APPRAISAL BOARD — Wade Duncan  
JESSYE STROUP DOROTHY COLEMAN  
Pampa Daily News Reporter Daily Spokesman Reporter

## Pampa Real Estate Board



**Auto Mileage Drops**

NEW YORK (AP)—Traffic congestion, deteriorated roads and fear of accidents have reduced the annual average mileage of

individual use of passenger cars to below the peak prewar rate, reports the American Automobile Association.

An analysis by the U.S. Bureau of Public Roads showed the average individual annual use of passenger cars for 1951 was 9,942 miles, compared with 9,942 in 1946. The 1950 total was 9,930

**PERKINS DRUG STORE**  
FINE Prescription Service  
Free Delivery Phone 940  
110 W. Kingsmill

**GARDEN HOSE GARDEN TOOLS V. BELTS & SHEAVES RAINCOATS AND OVERSHOES RADCLIFF SUPPLY CO.**  
112 E. Brown Phone 1220

**Murder Rate Drops**

ROME (AP)—The murder rate in Italy is dropping. The National Central Institute of Statistics says that since the end of World War II, murders have decreased 67 per cent.

In 1946 there were 2,334 slayings as compared to 767 killings in 1950, the last year for which official figures are available. The institute says 1,576 homicides were reported in 1947, 1,064 in 1948 and 807 for 1949.

Both 1950 and 1951 figures fell below the prewar peak travel of 9,285 miles in 1941. Forecasts based on the six-month estimates for this year, were reported, indicate the average may show further drop before 1952 is ended.

**Tailors Must Know How To Make Use Of Miracle Fibers**

By SAM DAWSON

NEW-YORK (AP)—Mapy a talk by Hart Schaffner & Mark. All of his old trade. Man may take Font, report many difficulties in still having to learn how to use

Blending synthetic fibers with wool or cotton is a growing trend. But the resulting fabric often doesn't respond at the cutting table and the sewing machine as natural fibers did. Take dacron. All-dacron suits were introduced three years ago by Witty Brothers. A dacron wool blend fabric was made by Deer-

the patterns by which they cut on a blend with wool. Tailors' all summer suits sold will com their all-wool suits wouldn't have to handle this bland dif- work with all-dacron. You ferently than all-wool but re- can't shrink the extra fullness port it is much easier to work out of a dacron seem with an iron as with wool So they made new patterns to fit pieces tighter together before sewing.

So the tailor leads a double life — one dacron, one wool. Witty Brothers however, are concentrating on all-dacron for summer suiting and say next year they will make no more tropical suits. They continue with all-wool winter suits. Milliken, running into the trouble of handling dacron, decided

**HOURS FOR WORSHIP-STUDY**

<b>SUNDAY</b>	<b>WEDNESDAY</b>
9:45 a. m. .... Bible Study	9:30 a. m. .... Bible Class
10:45 a. m. .... Worship	7:30 p. m. Prayer Meeting

**CHURCH OF CHRIST**  
SUNDAY, 6 P. M. EVENING SERVICE  
Mary Ellen at Harvester J. P. CRENSHAW, Minister

**IT'S HOME Fashion TIME**

**ENJOY BETTER LIVING AT HOME TODAY!**

During National Home Week and National Home Fashion Time, The Texas Furniture Company invites your inspection of the two homes completely furnished for your inspection.

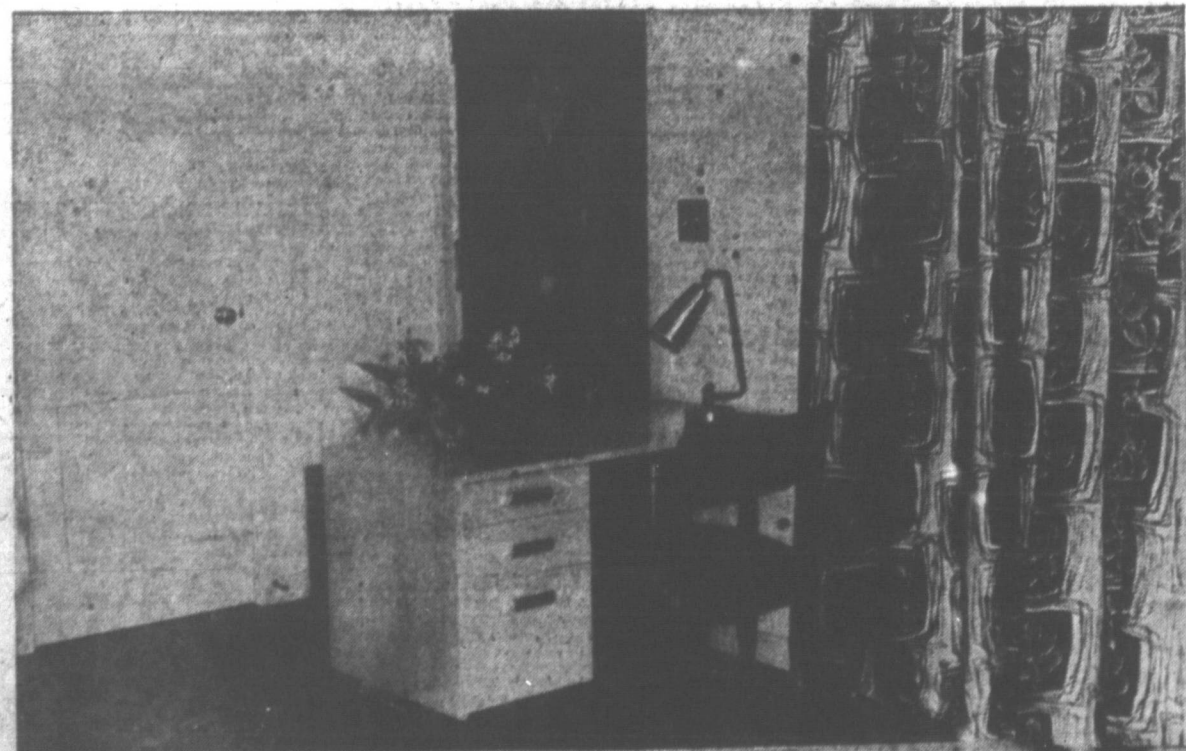
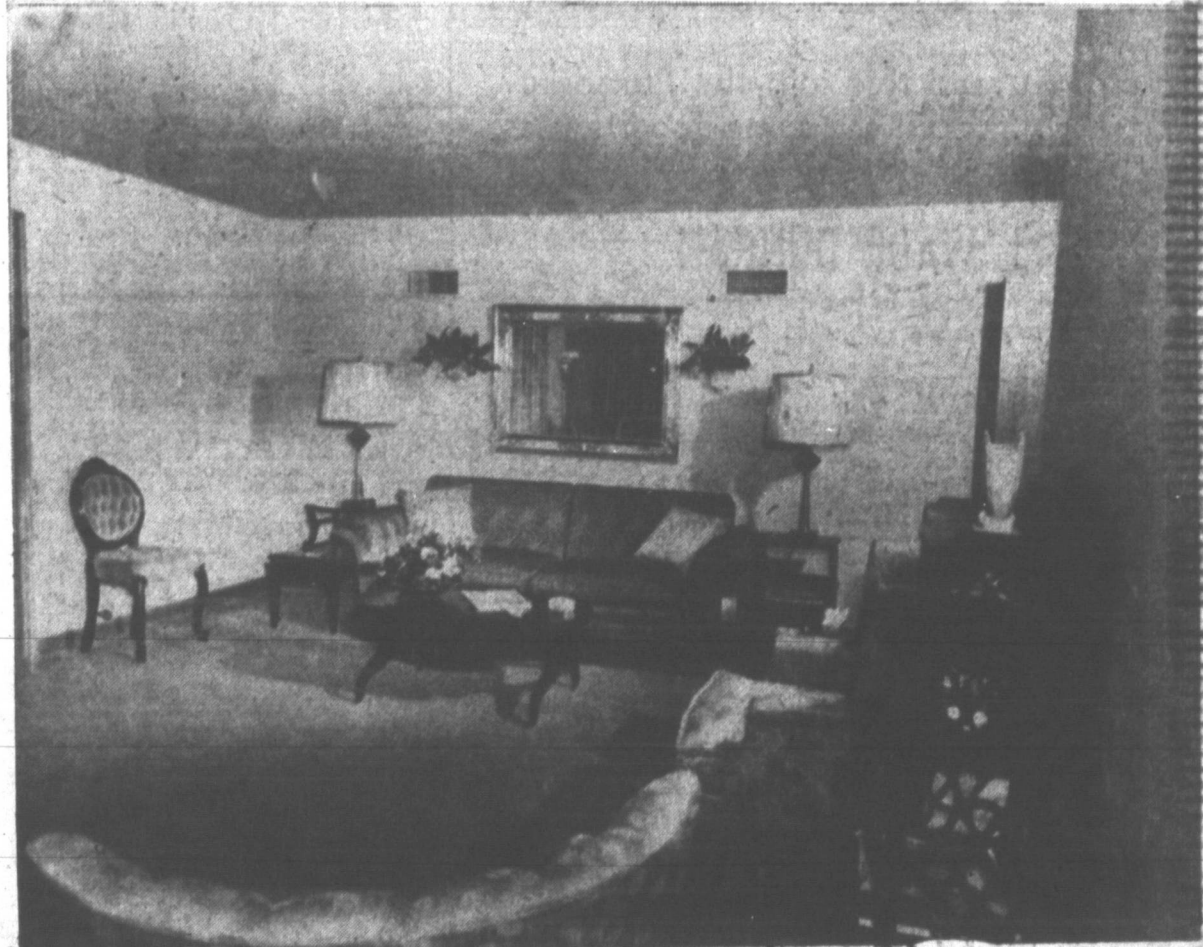
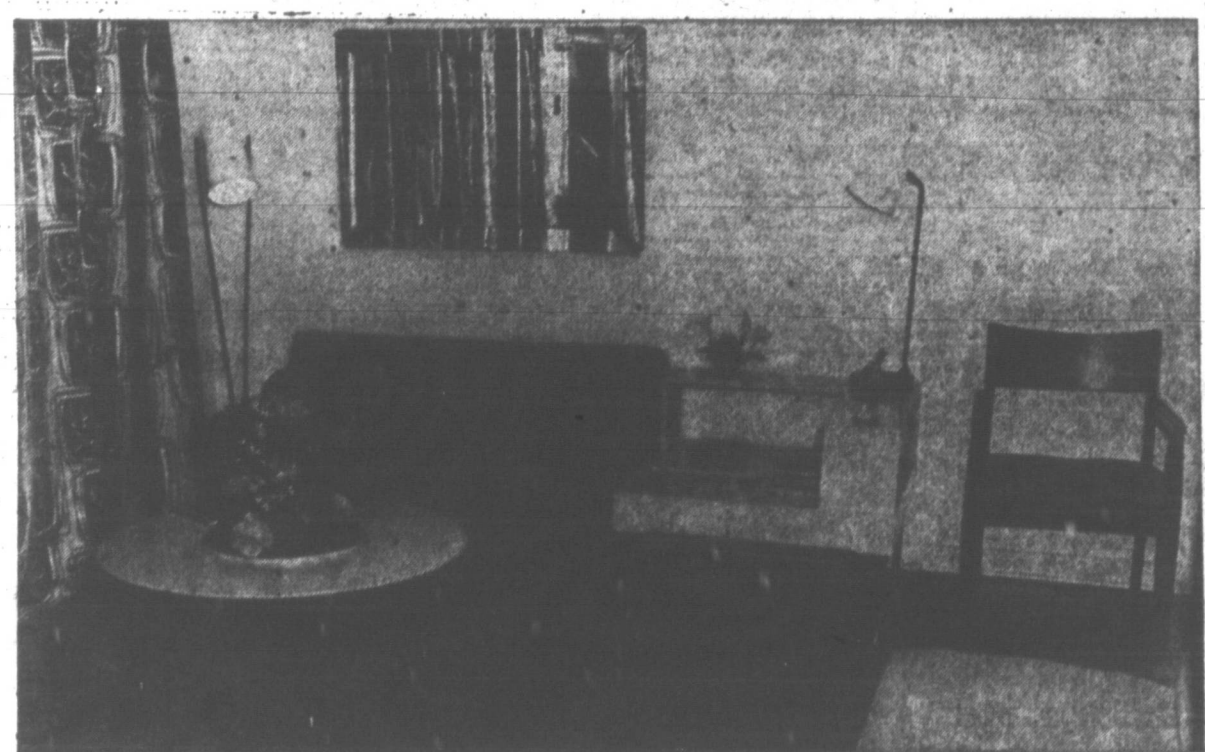

Interior views of the home built by Hughes Development Company in Prairie Village. Completely furnished in new modern utility type furniture at reasonable prices.

Interior views of the home built by Osborne Construction Company at 1711 North Charles. See furniture from such famous factories as Drexel, Tomlinson, Mengel and other well known factories. See the completely furnished Hotpoint Kitchen with a demonstration of the Hotpoint Electric Range.

**Texas Furniture Company**  
Quality Home Furnishings

**IT'S HOME Fashion TIME**



## PROCLAMATION

NATIONAL HOME WEEK  
September 14-21, 1952

WHEREAS, more American families own their own homes than any other people in the world, and

WHEREAS, we all recognize that a city and a nation of home owners produces strong and self-reliant citizens; and

WHEREAS, in recent years the Home Builders, Realtors and Lumber Dealers of Pampa have broken many records in providing new homes for families of modest income levels, as well as in higher brackets; and

WHEREAS, in general the building industry, with the cooperation of financial, supply and sales institutions, has done a remarkable job in providing people with new neighborhoods, new public facilities and complete residential communities; and

WHEREAS, this industry has stimulated and aided home ownership to the benefit of our city and its citizens.

NOW, THEREFORE, I do hereby designate and proclaim the week of September 14-21, 1952, as NATIONAL HOME WEEK to the end that our citizens, together with the rest of the nation better can appreciate the values of the home and home ownership. I urge our people to visit the homes that will be opened for inspection in Pampa to view at first hand the great progress that has been registered by the home building industry in design, arrangement and construction of new homes and to learn of the permanent contributions being made to our welfare by home builders and others associated with them in this important enterprise.

CRAWFORD ATKINSON  
Acting Mayor

## Make Bedroom Serve A Triple Housing Service

Three for the price of one—now there's a great big bargain in any man's language.

Yet you can achieve this desirable effect in one room of your home set aside to do triple duty as a den or library, television room and host-hostess, guest bedroom.

The trick is to turn an ordinary bedroom into all three things for all people by substituting first a comfortable, sofa-like day bed or one of the new convertible sofas for the standard spring and mattress with headboard combination.

Once the bed has been "dressed up" as a lounge or sofa with deep bolsters and appropriate cover, move on to the placement of the television set.

Be sure that the screen is set at an angle that is best for view-

ing from all parts of the room. With this as the focal point, chairs and tables are set in balance.

Both for the pleasure of lounging in the "den" and comfort for televiewing, at least one deep lounge chair with ottoman should be included in the furnishings. (Remember the man of the house, who likes this combination). The ottoman will also provide an additional seat when needed.

A nest of tables are a wise investment here. They can be left in a compact group for the sake of appearance and then separated for their functional use when refreshments are served in this host room.

This room is also an ideal spot for one of the many new chairs that conform to the lines of the

# Pampa Observes Home Week

## Fabrics, Wall Coverings Inspired By Museum Pieces

Some of the newest and most outstanding wallpaper and home fabrics designs this fall will be reproductions of pieces used in homes almost 200 years ago.

Fabric and wallpaper designers are finding a wealth of ideas in museums throughout the country. In many cases old homes dating from the 18th century and set aside as historical landmarks provide the inspiration for new designs.

In other cases, individual articles such as patchwork quilts made by the early settlers, primitive paintings, and early needlepoint designs provide the inspiration for contemporary home fabrics and wallpapers.

Most designers believe that good design is ageless, that those

body and aid in relaxation after a long day at work.

If one wall can be devoted to the placement of just the television set, the area around the set can be used as a "recreation wall"—with space for books, records, games, and bedding and clothing for the occupant who uses it as a bedroom.

Such a wall can be made up by simply stacking darwer, cabinet and shelf units from any one of the many interchangeable lines now in the stores.

Have you been looking for a room in which you can use a brock wall or simulated brick or wood effect simply by the application of wall coverings in those patterns?

Well there it is. Some home-makers have given new charm to their dens by building a fake fireplace frame of plywood. The TV set can be installed in the frame which can be installed with brick or wood effect paper. It gives the appearance of a major architectural change at very low cost.

Another furniture grouping to consider for this retreat from the confusion of the rest of the home is either a desk and chair or card table and chairs. They add one more note of utility to a bedroom that can serve more than the one purpose as sleeping quarters.

The gypsy language, Romany, is a modification of the language from which all the Indo-Aryan languages of India have sprung.

The Orinoco plains of Venezuela are covered with wry grass and dotted with scrubby trees.

Planned for informality the new carpeting has a tweedy texture with splatters of color or random furrowed lines. Elegance combinations of tightly looped pile at different levels to give an embossed and sometimes a shaggy cut pile can also create a luxurious look on the floor.

Cottons, whether woven on standard carpet looms or by tufting continue to answer the demand for budget carpets in high style colors.

New colors coming into prominence this fall include pale celadon moss and avocado green, a new gray that appears to be in the beige family and a wide-range of golden and earth tones derived from beige. These colors will fight to share the carpet spotlight with the always favored green, beige and gray.

Crayon and aqua blue, champagne and a pale red with lavender overtones are shades that may offer new ideas in the Texan's decorating plans.

Too bad Mark Twain didn't live a little longer. He might have taken back his remark that "Everyone talks about the weather but nobody does anything about it."

Today, lots of homeowners are finding they can do something about the weather—indoors, at least. With modern air conditioning systems, they can name their own weather and have it instantly.

Translucent materials for wall-to-wall draperies are featured for the modern home with wide expanses of glass to let in light and air, and yet assure privacy. They are available in white off-white shades and a wide range of colors as well and are also a favorite choice for glass curtains and for traverse drapes.

Richly textured surfaces, rustic linen and shantung weaves, are repeated in many smart drapery fabrics in solid colors and a wealth of distinctive geometric, modern print themes and abstract patterns.

White and neutral grounds are preferred. A pattern in a single color, or at most two colors, looks newer than the conventional multi-color floral designs. A "modern art" pattern in strikingly simple black and white.

Patterned stripes lend themselves to a variety of decorating uses. A striped fabric as a slipcover for an extra chair provides pleasing contrast when other slipcovered pieces in the same room are done in solid color fabrics.

Hours for visiting set up by sponsors are from 2-7 p.m. today; from 5-7 p.m. Monday through Friday; 4-7 p.m. Saturday; and 2-4 p.m. next Sunday.

Participating homes are at 1711 Charles, 1300 Hamilton, 1215 E. Kingmill, 1057 Huff Drive, 1524 Hamilton, 701 Bradley Drive, 1524 Hamilton, 1915 N. Williston, 1009 E. Murphy and 1109 Duncan and White Deer.

Awards to be given include a mix-master from Texas Furniture Company; Westinghouse refrigerator, Monarch Hardware; five \$50. discount certificates on purchase of any console radio.

Milt Morris, RCA Corner; Arrow range, Empire Southern Gas Company, Inc.; steel medicine cabinet with fluorescent lights; Panhandle Lumber Company; 375 allowance for old stove on purchase of new Magic Chef gas range, or \$100 allowance on purchase of new Sverel gas refrigerator, or Empire Southern Gas Company; 25% discount on Thompson Hardware; waffle iron, Davis Electric; \$25 discount on social table, Montgomery Ward; \$50 purchase of Pratt and Lambert paint; Home Builder's Supply; set of stainless steel ply; set of stainless steel plates; set of stainless steel knives, Malone Pharmacy; on purchase of any living room or bedroom suits, Kinshart-DeService Company; automatic toaster.

Participating homes are at 1711 Charles, 1300 Hamilton, 1215 E. Kingmill, 1057 Huff Drive, 1524 Hamilton, 701 Bradley Drive, 1524 Hamilton, 1915 N. Williston, 1009 E. Murphy and 1109 Duncan and White Deer.

Awards to be given include a mix-master from Texas Furniture Company; Westinghouse refrigerator, Monarch Hardware; five \$50. discount certificates on purchase of any console radio.

Milt Morris, RCA Corner; Arrow range, Empire Southern Gas Company, Inc.; steel medicine cabinet with fluorescent lights; Panhandle Lumber Company; 375 allowance for old stove on purchase of new Magic Chef gas range, or \$100 allowance on purchase of new Sverel gas refrigerator, or Empire Southern Gas Company; 25% discount on Thompson Hardware; waffle iron, Davis Electric; \$25 discount on social table, Montgomery Ward; \$50 purchase of Pratt and Lambert paint; Home Builder's Supply; set of stainless steel ply; set of stainless steel plates; set of stainless steel knives, Malone Pharmacy; on purchase of any living room or bedroom suits, Kinshart-DeService Company; automatic toaster.

Hours for visiting set up by sponsors are from 2-7 p.m. today; from 5-7 p.m. Monday through Friday; 4-7 p.m. Saturday; and 2-4 p.m. next Sunday.

Participating homes are at 1711 Charles, 1300 Hamilton, 1215 E. Kingmill, 1057 Huff Drive, 1524 Hamilton, 701 Bradley Drive, 1524 Hamilton, 1915 N. Williston, 1009 E. Murphy and 1109 Duncan and White Deer.

Awards to be given include a mix-master from Texas Furniture Company; Westinghouse refrigerator, Monarch Hardware; five \$50. discount certificates on purchase of any console radio.

Milt Morris, RCA Corner; Arrow range, Empire Southern Gas Company, Inc.; steel medicine cabinet with fluorescent lights; Panhandle Lumber Company; 375 allowance for old stove on purchase of new Magic Chef gas range, or \$100 allowance on purchase of new Sverel gas refrigerator, or Empire Southern Gas Company; 25% discount on Thompson Hardware; waffle iron, Davis Electric; \$25 discount on social table, Montgomery Ward; \$50 purchase of Pratt and Lambert paint; Home Builder's Supply; set of stainless steel ply; set of stainless steel plates; set of stainless steel knives, Malone Pharmacy; on purchase of any living room or bedroom suits, Kinshart-DeService Company; automatic toaster.

Hours for visiting set up by sponsors are from 2-7 p.m. today; from 5-7 p.m. Monday through Friday; 4-7 p.m. Saturday; and 2-4 p.m. next Sunday.

Participating homes are at 1711 Charles, 1300 Hamilton, 1215 E. Kingmill, 1057 Huff Drive, 1524 Hamilton, 701 Bradley Drive, 1524 Hamilton, 1915 N. Williston, 1009 E. Murphy and 1109 Duncan and White Deer.

Awards to be given include a mix-master from Texas Furniture Company; Westinghouse refrigerator, Monarch Hardware; five \$50. discount certificates on purchase of any console radio.

Milt Morris, RCA Corner; Arrow range, Empire Southern Gas Company, Inc.; steel medicine cabinet with fluorescent lights; Panhandle Lumber Company; 375 allowance for old stove on purchase of new Magic Chef gas range, or \$100 allowance on purchase of new Sverel gas refrigerator, or Empire Southern Gas Company; 25% discount on Thompson Hardware; waffle iron, Davis Electric; \$25 discount on social table, Montgomery Ward; \$50 purchase of Pratt and Lambert paint; Home Builder's Supply; set of stainless steel ply; set of stainless steel plates; set of stainless steel knives, Malone Pharmacy; on purchase of any living room or bedroom suits, Kinshart-DeService Company; automatic toaster.

Hours for visiting set up by sponsors are from 2-7 p.m. today; from 5-7 p.m. Monday through Friday; 4-7 p.m. Saturday; and 2-4 p.m. next Sunday.

Participating homes are at 1711 Charles, 1300 Hamilton, 1215 E. Kingmill, 1057 Huff Drive, 1524 Hamilton, 701 Bradley Drive, 1524 Hamilton, 1915 N. Williston, 1009 E. Murphy and 1109 Duncan and White Deer.

Awards to be given include a mix-master from Texas Furniture Company; Westinghouse refrigerator, Monarch Hardware; five \$50. discount certificates on purchase of any console radio.

Milt Morris, RCA Corner; Arrow range, Empire Southern Gas Company, Inc.; steel medicine cabinet with fluorescent lights; Panhandle Lumber Company; 375 allowance for old stove on purchase of new Magic Chef gas range, or \$100 allowance on purchase of new Sverel gas refrigerator, or Empire Southern Gas Company; 25% discount on Thompson Hardware; waffle iron, Davis Electric; \$25 discount on social table, Montgomery Ward; \$50 purchase of Pratt and Lambert paint; Home Builder's Supply; set of stainless steel ply; set of stainless steel plates; set of stainless steel knives, Malone Pharmacy; on purchase of any living room or bedroom suits, Kinshart-DeService Company; automatic toaster.

## Why It's Wise To Modernize A House Today

Colors in home furnishings this season take on all the thrilling hues and daring combination of Fall '52 fashion collections.

Black with white—very high fashion decor, particularly when spotted with bright color accents such as coral, red, vivid yellow, burnt orange or green.

Black with color is important, too—with red, with green, with gold, orange or mauve.

Earthy ones—very warm rich colors are pervading all levels of home decor. In prints and upholstery fabrics they're featured in the brown, persimmon, olive and gold tones. The olives extend to moss and avocado greens and the gold-hued, bronzed green.

The gold tones range from pale to deep mustard; the browns from taupe to warm brown, to blackish brown. Bright hues: coral to orange, to rust and copper are all key colors.

One and two color prints in both modern and traditional design are the big news this season. Although color ranges for and more diversified than ever, home furnishings are broader they are used more selectively so that a color scheme for a room may include fewer colors than before.

Now You Can Have Custom Weather

Too bad Mark Twain didn't live a little longer. He might have taken back his remark that "Everyone talks about the weather but nobody does anything about it."

Today, lots of homeowners are finding they can do something about the weather—indoors, at least. With modern air conditioning systems, they can name their own weather and have it instantly.

Translucent materials for wall-to-wall draperies are featured for the modern home with wide expanses of glass to let in light and air, and yet assure privacy. They are available in white off-white shades and a wide range of colors as well and are also a favorite choice for glass curtains and for traverse drapes.

Richly textured surfaces, rustic linen and shantung weaves, are repeated in many smart drapery fabrics in solid colors and a wealth of distinctive geometric, modern print themes and abstract patterns.

White and neutral grounds are preferred. A pattern in a single color, or at most two colors, looks newer than the conventional multi-color floral designs. A "modern art" pattern in strikingly simple black and white.

Patterned stripes lend themselves to a variety of decorating uses. A striped fabric as a slipcover for an extra chair provides pleasing contrast when other slipcovered pieces in the same room are done in solid color fabrics.

Hours for visiting set up by sponsors are from 2-7 p.m. today; from 5-7 p.m. Monday through Friday; 4-7 p.m. Saturday; and 2-4 p.m. next Sunday.

Participating homes are at 1711 Charles, 1300 Hamilton, 1215 E. Kingmill, 1057 Huff Drive, 1524 Hamilton, 701 Bradley Drive, 1524 Hamilton, 1915 N. Williston, 1009 E. Murphy and 1109 Duncan and White Deer.

Awards to be given include a mix-master from Texas Furniture Company; Westinghouse refrigerator, Monarch Hardware; five \$50. discount certificates on purchase of any console radio.

Milt Morris, RCA Corner; Arrow range, Empire Southern Gas Company, Inc.; steel medicine cabinet with fluorescent lights; Panhandle Lumber Company; 375 allowance for old stove on purchase of new Magic Chef gas range, or \$100 allowance on purchase of new Sverel gas refrigerator, or Empire Southern Gas Company; 25% discount on Thompson Hardware; waffle iron, Davis Electric; \$25 discount on social table, Montgomery Ward; \$50 purchase of Pratt and Lambert paint; Home Builder's Supply; set of stainless steel ply; set of stainless steel plates; set of stainless steel knives, Malone Pharmacy; on purchase of any living room or bedroom suits, Kinshart-DeService Company; automatic toaster.

Hours for visiting set up by sponsors are from 2-7 p.m. today; from 5-7 p.m. Monday through Friday; 4-7 p.m. Saturday; and 2-4 p.m. next Sunday.

Participating homes are at 1711 Charles, 1300 Hamilton, 1215 E. Kingmill, 1057 Huff Drive, 1524 Hamilton, 701 Bradley Drive, 1524 Hamilton, 1915 N. Williston, 1009 E. Murphy and 1109 Duncan and White Deer.

Awards to be given include a mix-master from Texas Furniture Company; Westinghouse refrigerator, Monarch Hardware; five \$50. discount certificates on purchase of any console radio.

Milt Morris, RCA Corner; Arrow range, Empire Southern Gas Company, Inc.; steel medicine cabinet with fluorescent lights; Panhandle Lumber Company; 375 allowance for old stove on purchase of new Magic Chef gas range, or \$100 allowance on purchase of new Sverel gas refrigerator, or Empire Southern Gas Company; 25% discount on Thompson Hardware; waffle iron, Davis Electric; \$25 discount on social table, Montgomery Ward; \$50 purchase of Pratt and Lambert paint; Home Builder's Supply; set of stainless steel ply; set of stainless steel plates; set of stainless steel knives, Malone Pharmacy; on purchase of any living room or bedroom suits, Kinshart-DeService Company; automatic toaster.

Hours for visiting set up by sponsors are from 2-7 p.m. today; from 5-7 p.m. Monday through Friday; 4-7 p.m. Saturday; and 2-4 p.m. next Sunday.

Participating homes are at 1711 Charles, 1300 Hamilton, 1215 E. Kingmill, 1057 Huff Drive, 1524 Hamilton, 701 Bradley Drive, 1524 Hamilton, 1915 N. Williston, 1009 E. Murphy and 1109 Duncan and White Deer.

Awards to be given include a mix-master from Texas Furniture Company; Westinghouse refrigerator, Monarch Hardware; five \$50. discount certificates on purchase of any console radio.

Milt Morris, RCA Corner; Arrow range, Empire Southern Gas Company, Inc.; steel medicine cabinet with fluorescent lights; Panhandle Lumber Company; 375 allowance for old stove on purchase of new Magic Chef gas range, or \$100 allowance on purchase of new Sverel gas refrigerator, or Empire Southern Gas Company; 25% discount on Thompson Hardware; waffle iron, Davis Electric; \$25 discount on social table, Montgomery Ward; \$50 purchase of Pratt and Lambert paint; Home Builder's Supply; set of stainless steel ply; set of stainless steel plates; set of stainless steel knives, Malone Pharmacy; on purchase of any living room or bedroom suits, Kinshart-DeService Company; automatic toaster.

Hours for visiting set up by sponsors are from 2-7 p.m. today; from 5-7 p.m. Monday through Friday; 4-7 p.m. Saturday; and 2-4 p.m. next Sunday.

Participating homes are at 1711 Charles, 1300 Hamilton, 1215 E. Kingmill, 1057 Huff Drive, 1524 Hamilton, 701 Bradley Drive, 1524 Hamilton, 1915 N. Williston, 1009 E. Murphy and 1109 Duncan and White Deer.

Awards to be given include a mix-master from Texas Furniture Company; Westinghouse refrigerator, Monarch Hardware; five \$50. discount certificates on purchase of any console radio.

Milt Morris, RCA Corner; Arrow range, Empire Southern Gas Company, Inc.; steel medicine cabinet with fluorescent lights; Panhandle Lumber Company; 375 allowance for old stove on purchase of new Magic Chef gas range, or \$100 allowance on purchase of new Sverel gas refrigerator, or Empire Southern Gas Company; 25% discount on Thompson Hardware; waffle iron, Davis Electric; \$25 discount on social table, Montgomery Ward; \$50 purchase of Pratt and Lambert paint; Home Builder's Supply; set of stainless steel ply; set of stainless steel plates; set of stainless steel knives, Malone Pharmacy; on purchase of any living room or bedroom suits, Kinshart-DeService Company; automatic toaster.

Hours for visiting set up by sponsors are from 2-7 p.m. today; from 5-7 p.m. Monday through Friday; 4-7 p.m. Saturday; and 2-4 p.m. next Sunday.

Participating homes are at 1711 Charles, 1300 Hamilton, 1215 E. Kingmill, 1057 Huff Drive, 1524 Hamilton, 701 Bradley Drive, 1524 Hamilton, 1915 N. Williston, 1009 E. Murphy and 1109 Duncan and White Deer.

Awards to be given include a mix-master from Texas Furniture Company; Westinghouse refrigerator, Monarch Hardware; five \$50. discount certificates on purchase of any console radio.

Milt Morris, RCA Corner; Arrow range, Empire Southern Gas Company, Inc.; steel medicine cabinet with fluorescent lights; Panhandle Lumber Company; 375 allowance for old stove on purchase of new Magic Chef gas range, or \$100 allowance on purchase of new Sverel gas refrigerator, or Empire Southern Gas Company; 25% discount on Thompson Hardware; waffle iron, Davis Electric; \$25 discount on social table, Montgomery Ward; \$50 purchase of Pratt and Lambert paint; Home Builder's Supply; set of stainless steel ply; set of stainless steel plates; set of stainless steel knives, Malone Pharmacy; on purchase of any living room or bedroom suits, Kinshart-DeService Company; automatic toaster.

Hours for visiting set up by sponsors are from 2-7 p.m. today; from 5-7 p.m. Monday through Friday; 4-7 p.m. Saturday; and 2-4 p.m. next Sunday.

Participating homes are at 1711 Charles, 1300 Hamilton, 1215 E. Kingmill, 1057 Huff Drive, 1524 Hamilton, 701 Bradley Drive, 1524 Hamilton, 1915 N. Williston, 1009 E. Murphy and 1109 Duncan and White Deer.

Awards to be given include a mix-master from Texas Furniture Company; Westinghouse refrigerator, Monarch Hardware; five \$50. discount certificates on purchase of any console radio.

Milt Morris, RCA Corner; Arrow range, Empire Southern Gas Company, Inc.; steel medicine cabinet with fluorescent lights; Panhandle Lumber Company; 375 allowance for old stove on purchase of new Magic Chef gas range, or \$100 allowance on purchase of new Sverel gas refrigerator, or Empire Southern Gas Company; 25% discount on Thompson Hardware; waffle iron, Davis Electric; \$25 discount on social table, Montgomery Ward; \$50 purchase of Pratt and Lambert paint; Home Builder's Supply; set of stainless steel ply; set of stainless steel plates; set of stainless steel knives, Malone Pharmacy; on purchase of any living room or bedroom suits, Kinshart-DeService Company; automatic toaster.

Hours for visiting set up by sponsors are from 2-7 p.m. today; from 5-7 p.m. Monday through Friday; 4-7 p.m. Saturday; and 2-4 p.m. next Sunday.

Participating homes are at 1711 Charles, 1300 Hamilton, 1215 E. Kingmill, 1057 Huff Drive, 1524 Hamilton, 701 Bradley Drive, 1524 Hamilton, 1915 N. Williston, 1009 E. Murphy and 1109 Duncan and White Deer.

Awards to be given include a mix-master from Texas Furniture Company; Westinghouse refrigerator, Monarch Hardware; five \$50. discount certificates on purchase of any console radio.

Milt Morris, RCA Corner; Arrow range, Empire Southern Gas Company, Inc.; steel medicine cabinet with fluorescent lights; Panhandle Lumber Company; 375 allowance for old stove on purchase of new Magic Chef gas range, or \$100 allowance on purchase of new Sverel gas refrigerator, or Empire Southern Gas Company; 25% discount on Thompson Hardware; waffle iron, Davis Electric; \$25 discount on social table, Montgomery Ward; \$50 purchase of Pratt and Lambert paint; Home Builder's Supply; set of stainless steel ply; set of stainless steel plates; set of stainless steel knives, Malone Pharmacy; on purchase of any living room or bedroom suits, Kinshart-DeService Company; automatic toaster.

Hours for visiting set up by sponsors are from 2-7 p.m. today; from 5-7 p.m. Monday through Friday; 4-7 p.m. Saturday; and 2-4 p.m. next Sunday.

Participating homes are at 1711 Charles, 1300 Hamilton, 1215 E. Kingmill, 1057 Huff Drive, 1524 Hamilton, 701 Bradley Drive, 1524 Hamilton, 1915 N. Williston, 1009 E. Murphy and 1109 Duncan and White Deer.

Awards to be given include a mix-master from Texas Furniture Company; Westinghouse refrigerator, Monarch Hardware; five \$50. discount certificates on purchase of any console radio.

Milt Morris, RCA Corner; Arrow range, Empire Southern Gas Company, Inc.; steel medicine cabinet with fluorescent lights; Panhandle Lumber Company; 375 allowance for old stove on purchase of new Magic Chef gas range, or \$100 allowance on purchase of new Sverel gas refrigerator, or Empire Southern Gas Company; 25% discount on Thompson Hardware; waffle iron, Davis Electric; \$25 discount on social table, Montgomery Ward; \$50 purchase of Pratt and Lambert paint; Home Builder's Supply; set of stainless steel ply; set of stainless steel plates; set of stainless steel knives, Malone Pharmacy; on purchase of any living room or bedroom suits, Kinshart-DeService Company; automatic toaster.

## Translucent Draperies

Translucent materials for wall-to-wall draperies are featured for the modern home with wide expanses of glass to let in light and air, and yet assure privacy. They are available in white off-white shades and a wide range of colors as well and are also a favorite choice for glass curtains and for traverse drapes.

Richly textured surfaces, rustic linen and shantung weaves, are repeated in many smart drapery fabrics in solid colors and a wealth of distinctive geometric, modern print themes and abstract patterns.

White and neutral grounds are preferred. A pattern in a single color, or at most two colors, looks newer than the conventional multi-color floral designs. A "modern art" pattern in strikingly simple black and white.

Patterned stripes lend themselves to a variety of decorating uses. A striped fabric as a slipcover for an extra chair provides pleasing contrast when other slipcovered pieces in the same room are done in solid color fabrics.

Hours for visiting set up by sponsors are from 2-7 p.m. today; from 5-7 p.m. Monday through Friday; 4-7 p.m. Saturday; and 2-4 p.m. next Sunday.

Participating homes are at 1711 Charles, 1300 Hamilton, 1215 E. Kingmill, 1057 Huff Drive, 1524 Hamilton, 701 Bradley Drive, 1524 Hamilton, 1915 N. Williston, 1009 E. Murphy and 1109 Duncan and White Deer.

Awards to be given include a mix-master from Texas Furniture Company; Westinghouse refrigerator, Monarch Hardware; five \$50. discount certificates on purchase of any console radio.

Milt Morris, RCA Corner; Arrow range, Empire Southern Gas Company, Inc.; steel medicine cabinet with fluorescent lights; Panhandle Lumber Company; 375 allowance for old stove on purchase of new Magic Chef gas range, or \$100 allowance on purchase of new Sverel gas refrigerator, or Empire Southern Gas Company; 25% discount on Thompson Hardware; waffle iron, Davis Electric; \$25 discount on social table, Montgomery Ward; \$50 purchase of Pratt and Lambert paint; Home Builder's Supply; set of stainless steel ply; set of stainless steel plates; set of stainless steel knives, Malone Pharmacy; on purchase of any living room or bedroom suits, Kinshart-DeService Company; automatic toaster.

Hours for visiting set up by sponsors are from 2-7 p.m. today; from 5-7 p.m. Monday through Friday; 4-7 p.m. Saturday; and 2-4 p.m. next Sunday.

Participating homes are at 1711 Charles, 1300 Hamilton, 1215 E. Kingmill, 1057 Huff Drive, 1524 Hamilton, 701 Bradley Drive, 1524 Hamilton, 1915 N. Williston, 1009 E. Murphy and 1109 Duncan and White Deer.

Awards to be given include a mix-master from Texas Furniture Company; Westinghouse refrigerator, Monarch Hardware; five \$50. discount certificates on purchase of any console radio.

Milt Morris, RCA Corner; Arrow range, Empire Southern Gas Company, Inc.; steel medicine cabinet with fluorescent lights; Panhandle Lumber Company; 375 allowance for old stove on purchase of new Magic Chef gas range, or \$100 allowance on purchase of new Sverel gas refrigerator, or Empire Southern Gas Company; 25% discount on Thompson Hardware; waffle iron, Davis Electric; \$25 discount on social table, Montgomery Ward; \$50 purchase of Pratt and Lambert paint; Home Builder's Supply; set of stainless steel ply; set of stainless steel plates; set of stainless steel knives, Malone Pharmacy; on purchase of any living room or bedroom suits, Kinshart-DeService Company; automatic toaster.

Hours for visiting set up by sponsors are from 2-7 p.m. today; from 5-7 p.m. Monday through Friday; 4-7 p.m. Saturday; and 2-4 p.m. next Sunday.

Participating homes are at 1711 Charles, 1300 Hamilton, 1215 E. Kingmill, 1057 Huff Drive, 1524 Hamilton, 701 Bradley Drive, 1524 Hamilton, 1915 N. Williston, 1009 E. Murphy and 1109 Duncan and White Deer.

Awards to be given include a mix-master from Texas Furniture Company; Westinghouse refrigerator, Monarch Hardware; five \$50. discount certificates on purchase of any console radio.

Milt Morris, RCA Corner; Arrow range, Empire Southern Gas Company, Inc.; steel medicine cabinet with fluorescent lights; Panhandle Lumber Company; 375 allowance for old stove on purchase of new Magic Chef gas range, or \$100 allowance on purchase of new Sverel gas refrigerator, or Empire Southern Gas Company; 25% discount on Thompson Hardware; waffle iron, Davis Electric; \$25 discount on social table, Montgomery Ward; \$50 purchase of Pratt and Lambert paint; Home Builder's Supply; set of stainless steel ply; set of stainless steel plates; set of stainless steel knives, Malone Pharmacy; on purchase of any living room or bedroom suits, Kinshart-DeService Company; automatic toaster.

Hours for visiting set up by sponsors are from 2-7 p.m. today; from 5-7 p.m. Monday through Friday; 4-7 p.m. Saturday; and 2-4 p.m. next Sunday.

Participating homes are at 1711 Charles, 1300 Hamilton, 1215 E. Kingmill, 1057 Huff Drive, 1524 Hamilton, 701 Bradley Drive, 1524 Hamilton, 1915 N. Williston, 1009 E. Murphy and 1109 Duncan and White Deer.

Awards to be given include a mix-master from Texas Furniture Company; Westinghouse refrigerator, Monarch Hardware; five \$50. discount certificates on purchase of any console radio.

Milt Morris, RCA Corner; Arrow range, Empire Southern Gas Company, Inc.; steel medicine cabinet with fluorescent lights; Panhandle Lumber Company; 375 allowance for old stove on purchase of new Magic Chef gas range, or \$100 allowance on purchase of new Sverel gas refrigerator, or Empire Southern Gas Company; 25% discount on Thompson Hardware; waffle iron,



# PARADE OF HOMES



## DESCRIPTION OF LOW COST HOMES

BUILT BY LYNN BOYD LUMBER YARD

Compiled by Jess Taylor for City of Pampa Tax Department

July 31, 1952

Amended — September 12, 1952

### TYPE OF BUILDING:

Residential — 2 and 3 bedrooms — constructed by Lynn Boyd Lumber Yard and are known as his low price housing project. At the present time he has completed one block of 11 residences, in Block 18, Wilcox Addition, and houses built for individuals at 229 Tignor Street, 2107 Coffee Street, 2106 Hamilton Street, 2122 Hamilton Street, and 404 Doucette Street.

### FOUNDATION:

Concrete slab, acting both as foundation and floor. This slab is poured over a bedding of sand, and is only on top of the ground, and no part of this goes beneath the surface of the ground. The slab is reinforced on sides with 1/2" steel bars, and throughout the level with steel wire reinforcing mesh. Around the edges, this concrete is 8" thick, and 8" wide, and the remainder of the floor is 4" thick throughout. Where there is a garage attached to the residence, that part of the floor is poured with the rest of the residence and on the same level.

### FLOORS:

See Foundation for Base of Floors. Asphalt Tile is laid over the concrete in the residence, making the floor covering. Hardwood flooring can be used, at extra cost, and is only applied when purchaser requests this change. Several of the above mentioned homes have oak flooring instead of asphalt tile.

### BOTTOM PLATES:

2x4 Redwood (which is an everlasting species of lumber) is placed over a water proof sill sealer so that no water can possibly get into the house under the bottom plates. The Redwood 2x4's — plates — are termite proof.

### WALLS:

Interior: The interior walls are 1/2" Sheetrock, and some are finished with Textone, Rubberized Base Paint, and others have wall paper. Decorative sheetrock has been used on some of these houses, and does not need painting or wall paper on same. The cost is practically the same. The Decorative sheetrock is used in all closets including the hot water heater closet, and does not need painting, and this is done in order to save time in building these homes.

Exterior: Exterior walls are of various types, either Redwood, Douglas Fir or Yellow Pine wood siding, and some are sheathed solid with wood and asbestos shingles applied. The cost of these various types of exterior walls are very nearly the same, so the choice of the buyer is taken into consideration when completing the houses.

### HEATING:

The 2 bedroom houses are equipped with a 35,000 BTU Coleman Wall Furnace. The 3 bedroom houses are equipped with a Duplex 45,000 BTU Coleman Wall Furnace.

### INSULATION:

Walls and ceilings of all of these low cost homes are fully insulated with proper insulation used for that purpose, making a comfortable home inside in summer and winter.

### WIRING:

These houses are well equipped for outlets, 2 in each bedroom, 3 in kitchen, 3 in living room, and one in bath. Each ceiling light and outside light is controlled by wall switch. Wiring and fixtures are suitable to type, but not elaborate.

### PLUMBING:

Each house has modern plumbing with automatic hot water heater. Water lines are copper tubing. The water pipe is brought up through the floor through a tile placed in the concrete for that purpose, and the gas pipe is brought up beside the house on outside of walls, so that the only plumbing embedded in the concrete floor is the cast iron drainage system. The plumbing in kitchen and bath is back to back on the same wall, and in case of needed repairs, it is easy for the plumbers to get to the different pipes if necessary to repair same.

### ROOF:

The roof is almost flat, having approximately 2" fall in 13 feet. It is built up of 2 layers of 55 lb. saturated felt applied with cold method cement and coated with a high grade asbestos roof coating, and is considered good for ten years or more. This roof will last many years if another treatment of roof coating is applied every 2 or 3 years.

### LOAN VALUE:

These homes are being financed through the Security Federal Savings and Loan Association, of Pampa, and they carry a 75% loan, based on the selling price. This loan is on a 10 year pay out. They have a very unique and complicated plan for financing these homes, but a fair one, with seller and the loan company both participating in the loan until the seller receives his equity of the sale price, which takes 40 months for the seller to get his balance due him. These homes are not built under FHA or GI supervision, so FHA or GI loans are not available; however, they can be brought up to FHA and GI specifications by considerable extra cost and delay in constructing these homes.

### SELLING PRICE FOR HOMES:

Residences without garages:

2 Bedroom — Approximately 666 Sq. Ft. . . . \$4250.00

2 Bedroom — Approximately 694 Sq. Ft. . . . \$4550.00

Residences with garages attached: Add \$550.00

Size of garages — 12 x 22 — with concrete floors.

The above prices are figured on 50 ft. lot, valued at \$500.00, and includes concrete sidewalks and walk to house.

3 Bedroom homes on 60 x 75 ft. lot with garage attached . . . \$6500.00.

### CONSTRUCTION:

These houses are constructed practically on an assembly lines basis. All the studs and rafters are cut to length and sizes needed, at the lumber yard, as this saves time in construction and reduces cost of carpenter labor. The floor construction has been previously explained. The walls are constructed with 2x4 studs on 24" centers when 1/2" sheetrock is used, and on 16" centers when 3-8" sheetrock is used. However, the majority of these homes have 1/2" sheetrock. The homes which have wood siding have insulation applied between the outside wall sides tacked in between the walls. The homes having asbestos shingles applied, have insulation between the storm sheathing and the asbestos shingles. The ceiling rafter and joist is a combination ceiling joist and rafter, and is tapered to make the drop in the roof and give the necessary pitch for drainage. The rafters are on 24" centers and have proper insulation between the roof and ceiling. On the 2 bedrooms with garage, it takes the carpenter crew an average of 7 to 8 days to complete the carpenter work, which includes the running of the concrete slab and the laying of asphalt tile floor. The job is then turned over to the painters who complete this home in about 3 days. The plumber has already finished his work. Then the electrician sets the fixtures. So, you might say within 10 days after a job is started, the home is ready for occupancy. All carpenters and painters and other workmen are first class workmen and draw top wages. Where the big saving comes in, is in the floor and the roof and the coordination of all workmen on the job.

### PERSONAL SYNOPSIS OF WRITER:

The above facts have been gathered by the writer from the very beginning of construction of these residences, and are presented with my best efforts with all fairness and consideration, and as nearly correct as possible. Any error or misrepresentation has not been intentional. In general, these residences are very liveable, make a very nice little home, and are economical, but are not built to all the detailed specifications of FHA or GI homes, and only time will tell whether they have the durability of the supervised FHA and GI homes. If they do have the durability, they will have been a great boost to the low cost housing project of private enterprise. I am told, the principal reason for the building of these houses is to combat public housing, which is sponsored by the government with our tax money. The last statement is the spark behind the efforts of the builders and business men to start on these new projects, with the interest of our own particular locality in mind.

The original idea of these homes originated in San Angelo, Texas, by the Armstrong Brothers Lumber Company. They were built with concrete blocks. However, I believe the original plan has been improved on considerably, as these Pampa homes have a better roof, all windows and doors fully weatherstripped, and insulation in all walls and ceilings. Properly heated. Has closet space and more square feet in the house, concrete walks. All of which increased the price of each house approximately \$1,000.00

Respectfully submitted,  
JESS TAYLOR

# Lynn Boyd Lumber Co.

805 SOUTH CUYLER

PHONE 900

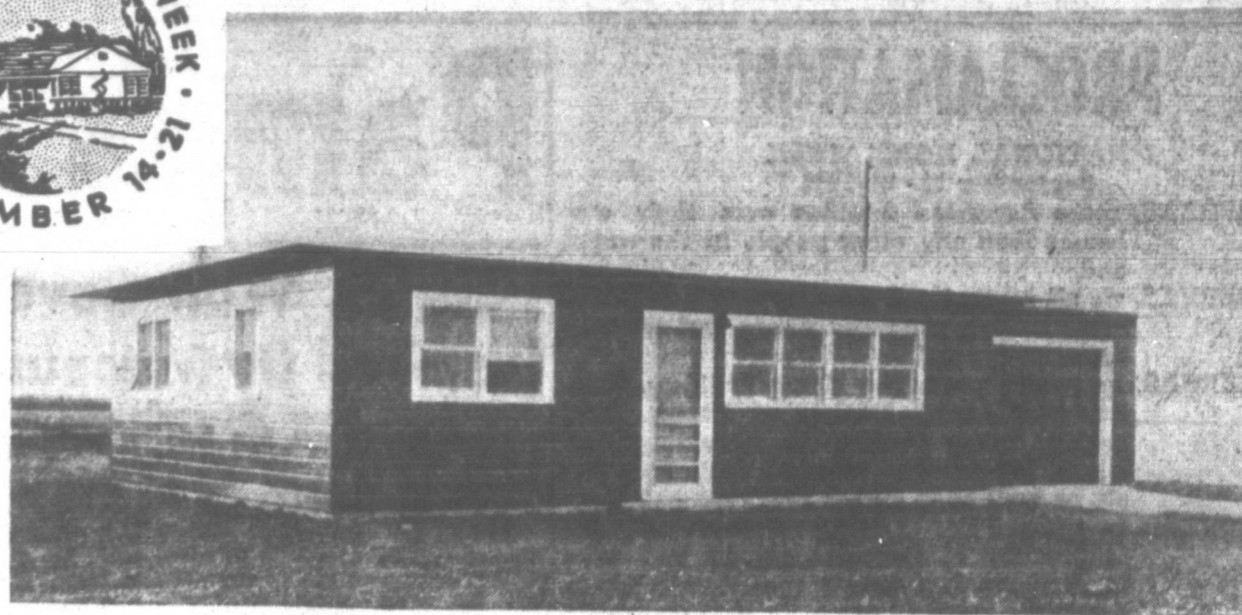

Lynn Boyd Built This Home at 2017 Coffee St. For Glenn B. Weyandt

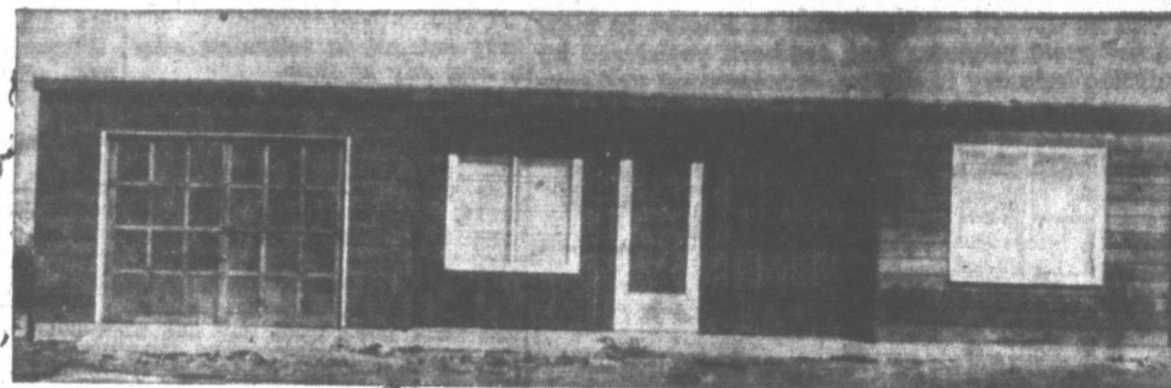

Jess Taylor Home on N. Tignor Built By Lynn Boyd

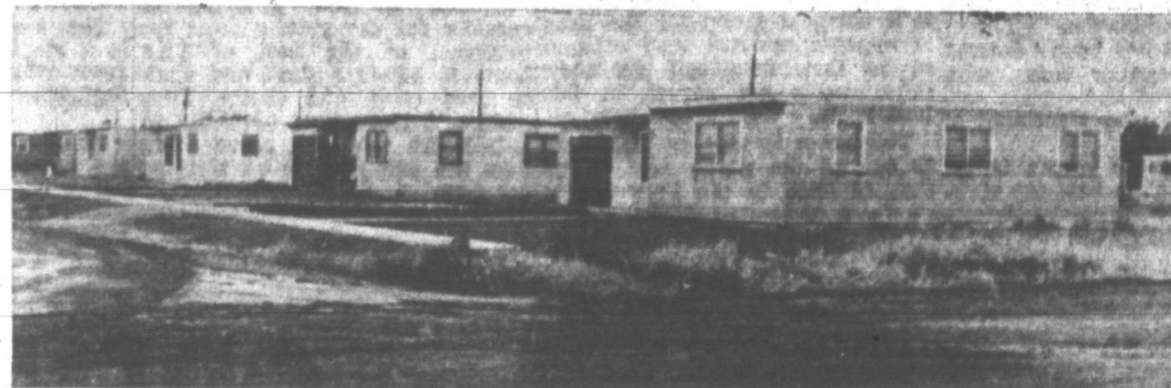

A Group of Houses on E. Murphy Built by Lynn Boyd

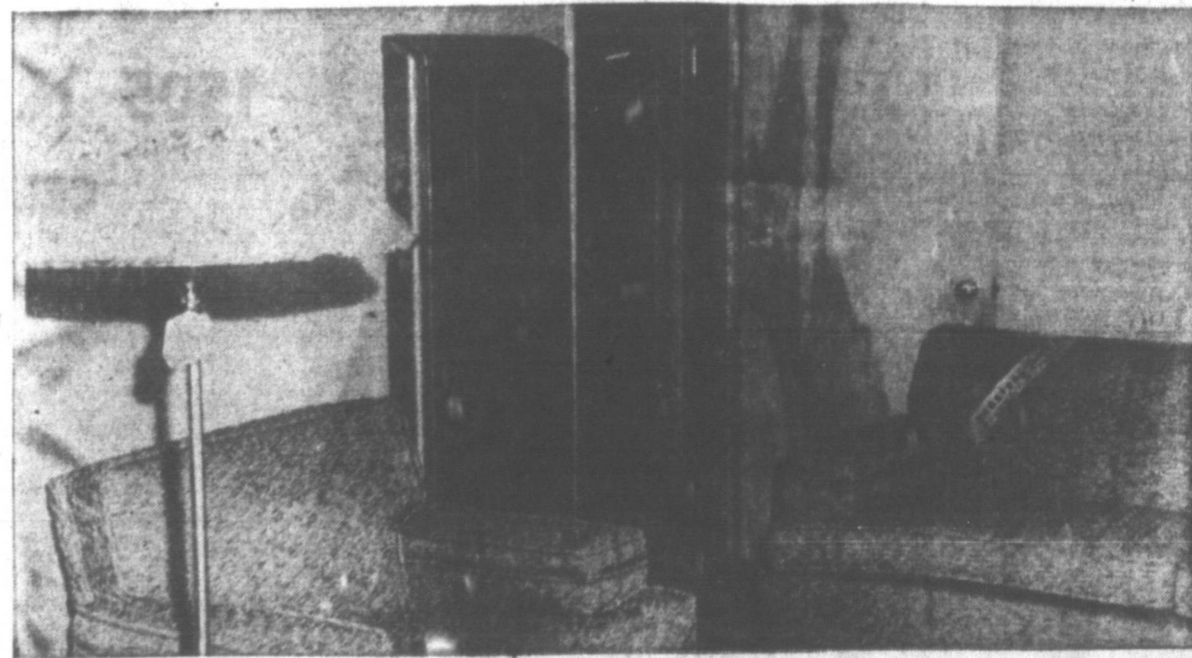

Interior Scene at 1009 E. Murphy on Display

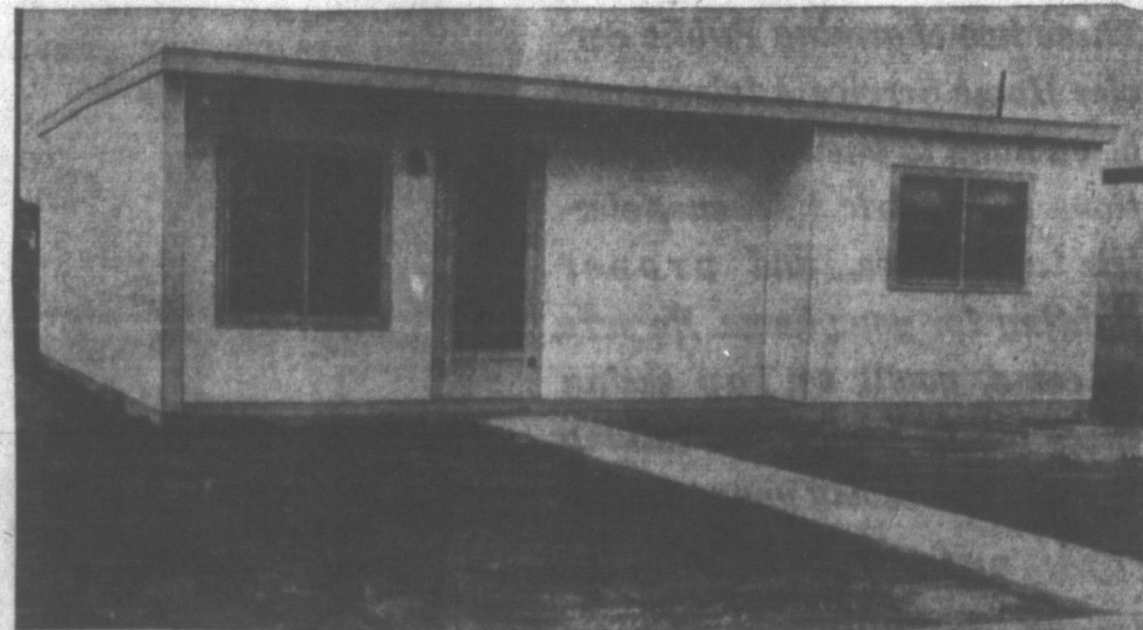

Lynn Boyd will have Open House Sunday at  
1009 E. Murphy  
Lynn Boyd Built This Home at 2107 Coffee St.  
1013 E. Murphy  
The above two houses open for inspection during  
National Home Week

This town including...

Con...  
Lea...

Twenty...  
and cons...  
lugs in...  
at last...  
The ste...  
a new...  
will unfo...  
the city...  
during H...  
12-27.

The c...  
ed in th...  
First it...  
ern" of...  
ultimate...  
period v...  
ines int...  
ernate t...  
Next...  
"Hollywo...  
seemed t...  
that a...  
capital...  
were the...  
startling...  
and gr...  
woods.

By the...  
signers...  
school b...  
startling...  
roars to...  
to serve

While...  
little to...  
each in...  
to new

Manuf...  
rew me...  
made fi...  
pressed...  
that the...  
improved...  
furniture...  
fical.

The r...  
new pe...  
and eve...  
millions...  
is the...  
Modern...  
Good...  
marked...  
as by th...  
of your...  
daily lif

To me...  
ward ar...  
ments...  
most of...  
along t...  
Exces...  
tion t...  
and run...  
facturing...  
The o...  
replaced...  
offer th...  
space. B

AI...  
BUIL...  
\$35 S



# Here Are Your Basic Decorating Rules

Are you furnishing a new home or redecorating this fall? Planning your home is probably the most important job you will ever do. You, your family and your friends will all be intimately affected by its success. Naturally, you will want to do the best possible job.

It is difficult to give rules which will apply to the decorating problems of every homemaker since every family's requirements differ in many ways. Here are a few rules - of-the-road, however, to help you along the way.

If you are starting out with a clean slate, select the furniture style best suited to your family's way of life. It is casual or formal, busy with drop-in-guests or do you entertain with careful precision and elegance?

Do you do your own housework as most American housewives do these days? Are there children in the house who will scer the finishes of highly polished surfaces and mark delicate upholstery?

Ask yourself these questions before deciding just what kind of furniture you will buy. Review carefully the many styles of furniture available in the market today. Your choice will set the pace and mood of your entire scheme so take your time and avoid a wrong decision that you will live with for a long time to come.

Modern, Traditional, Provincial - or a mixture of several? - One will be sure the right answer to your personal decorating quandary. The decorator or a qualified salesman in your local store will be glad to spend time with you and to help you make this important decision.

You may, on the other hand, want to add just a few new pieces and give your present possessions a new lease on life with fresh wall colors, and new accessories.

Traditional furniture will take on a new sparkle if you contrast its familiar warmth with the crispness of Modern and the sun washed colors of today's popular high key of background colors.

Whether you are planning your furniture arrangement for the first time or trying to improve its present state, it is wise to make a scale floor plan to save the inconvenience of wrong purchases and the back-breaking labor of unnecessary furniture moving.

Measure each room carefully, then, using one inch to represent one foot of actual dimension, draw an accurate plan of the floor area. Be sure to draw the doors and windows into their proper position, and to designate the position of any breaks in the walls since they will naturally affect the furniture arrangement.

Now cut out pieces of paper or cardboard to represent the furniture. These, too, should be drawn to scale. If you have not yet selected your furniture, use the average dimensions of pieces similar to those you expect to buy.

This is the time to get the whole family in on the project. Here are a few guideposts to save time and trouble. Caty-corner furniture arrangements are likely to make your room feel restless and are generally space

wasters. This particularly applies to the main pieces: sofa, large chairs, tables and chests. Furniture should be properly scaled for your room. A small room furnished with massive, oversized pieces appears crowded in spite of careful arrangement.

Place major upholstered pieces for comfortable conversation and, if necessary, television. Chairs that must always be hunched out of place for convenient use will keep your house in constant disarray.

As a result of constant research and extensive plant modernization programs, better furniture is available at lower prices. Today even budget-priced tables boast finishes that have a remarkable degree of resistance to alcohol and cigarette burns.

When all of your furniture pieces are in place, and the floors and windows and walls taken care of to your complete satisfaction, series: the lamps, pictures, vases and bowls, ash trays, cigarette boxes, clocks and bric-a-brac - all the things that bear the indelible stamp of your own personality and taste.

Most lovers of Traditional furniture lean towards classic paintings, fine china, silver; the Modernist emphasizes texture and color, bright pottery, abstract pictures; while those with a preference for Provincial like pewter, copper, milk glass and samplers.

In choosing accessories, the new theory of Mix and Match may be applied to great decorative advantage. Many leading decorators dislike the all-Modern room because they find it stark and uninteresting. They add variety and sparkle by the addition of purely Traditional accessories. And there are traditionalists who find Modern accessories give an otherwise conventional room a stimulating shot in the arm.

Mix period, design and pattern seems to be the new order of the day. But by all means be practical. If you have small children, put your priceless heirlooms beyond reach until they are old enough to appreciate the value of fine things. And if you smoke or drink, have pets and serve meals all over the house, select accessories that will stand the gaff. Be sure that ash trays are commodious enough, especially if Dad smokes a pipe or cigars.

Protect your best ornaments of all periods and put them proudly on view. There are wall cabinets and brackets that will protect them from itchy little fingers.

The Victorian lady, in her pink and blue damask parlor with its clutter of dainty breakables was appropriate for her day. She didn't smoke, allow the family pet to stretch out on the sofa or tolerate guests who curled up on the upholstery. A cup of tea and an occasional glass of sherry was the

## Beauty Of Wood Is High-Lighted

Once again the finish is in the wood and not on it, preserving as nearly as possible the extraordinary beauty of this miraculous material with its unlimited natural variations in texture, pattern and color. Warmer tones, the satiny smoothness of well rubbed surfaces, give it a greater importance as an integral part of the design story.

Metal combines with wood and other materials to produce a look of fragile tracery with strength of steel. Metal underpinnings support wood table tops sturdy cabinets and comfortably upholstered chairs and sofas. The light look so important to small homes and apartments is possible here with the strength and durability of massive furniture.

## Make Accessories Be Appropriate

The fun of selecting just the right accessories to go with your new furniture acquisitions is the most exciting part of all decorating.

What to keep and what to discard and what to add is a perplexing but delightful project. When all of your furniture pieces are in place, and the floors and windows and walls taken care of to your complete satisfaction, series: the lamps, pictures, vases and bowls, ash trays, cigarette boxes, clocks and bric-a-brac - all the things that bear the indelible stamp of your own personality and taste.

Most lovers of Traditional furniture lean towards classic paintings, fine china, silver; the Modernist emphasizes texture and color, bright pottery, abstract pictures; while those with a preference for Provincial like pewter, copper, milk glass and samplers.

In choosing accessories, the new theory of Mix and Match may be applied to great decorative advantage. Many leading decorators dislike the all-Modern room because they find it stark and uninteresting. They add variety and sparkle by the addition of purely Traditional accessories. And there are traditionalists who find Modern accessories give an otherwise conventional room a stimulating shot in the arm.

Mix period, design and pattern seems to be the new order of the day. But by all means be practical. If you have small children, put your priceless heirlooms beyond reach until they are old enough to appreciate the value of fine things. And if you smoke or drink, have pets and serve meals all over the house, select accessories that will stand the gaff. Be sure that ash trays are commodious enough, especially if Dad smokes a pipe or cigars.

Protect your best ornaments of all periods and put them proudly on view. There are wall cabinets and brackets that will protect them from itchy little fingers.

The Victorian lady, in her pink and blue damask parlor with its clutter of dainty breakables was appropriate for her day. She didn't smoke, allow the family pet to stretch out on the sofa or tolerate guests who curled up on the upholstery. A cup of tea and an occasional glass of sherry was the

And next to the boudoir chair, for themselves, but they are too busy being the backbone of modern room settings to speak out about their many uses. More than just accessories, today's tables are elected to many unique functions around the home.

In woods, finishes and distinctive designs, the tables available today represent the largest variety ever seen. And for practicality, each one has its own private list of uses.

You can use living room tables in your bedroom, dining room or den, as well as for conventional living room replacements. There's no end to the possibilities in the individual touches you can give your home when tables are used in unusual ways.

To prove their usefulness, try some living room tables in your dining room - always a room or lost walls. One of the new picture window tables, or a pair of rectangular end tables placed end to end, can be an attractive and convenient addition to an otherwise bare dining room wall.

You might try a plastic-topped lamp or end table with shelf in front of a window. Or one in front of each of a pair of dining room windows. The shelf can hold a beautiful piece of silver. The top can hold a lovely plant, or be used for serving.

In the bedroom you'll get the family's vote of approval when they see a graceful pair of stool tables on either side of the bed. Many have room for all the bedtime reading matter, a lamp, a clock and even a bedside radio.

At the end of the bed, a long cocktail table can serve as a practical bench, especially if it is one of the very substantial modern styles.

Round tables make attractive corner fillers, particularly a low round cocktail table flanked on either side by a chair.

Many of the new corner tables make excellent oversize end tables next to a sofa or an important chair.

Whatever the arrangement, tables can make the big difference in a room's charm, in its inviting atmosphere and in its livability.

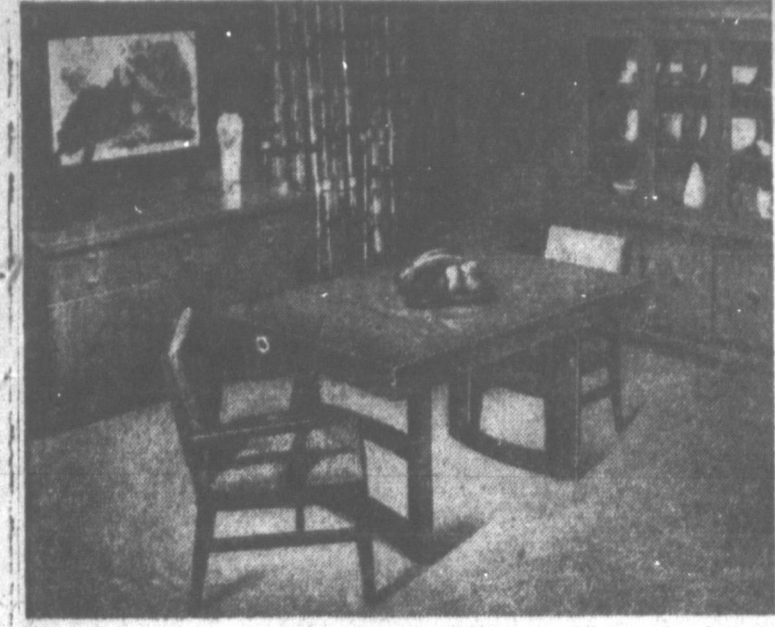

This faux walnut modern dining room group has several interesting features including a pedestal table, an arm chair, commode buffet, and a breakfast table for China. A gift the bride will cherish.

## Contemporary Furniture Now Leading In Popularity Parade

Twenty years of experimentation with new ideas of design and construction for the furnishings in the American home are at last paying off. The story of the emergence of a new concept of home design will unfold as stores throughout the city set up special displays during Home Fashion Time Sept. 13-27.

The changes have been marked in three stages: First it was the waterfalls modern of the early thirties. The ultimate in beauty during that period was marked by curving lines intricate wood inlays and ornate trim.

Next came the "modern" or "Hollywood style" furniture that seemed to mimic everything plush that a set designer in the film capital could dream up. Here were the zebra striped fabrics, startling contrasts of black, red and green and the bleached woods.

By the turn of the forties designers from the architectural school blossomed with a crop of startlingly stark designs that did more to shock the public than to serve them.

While these eras of design had little to offer of lasting value, each in its way pointed the road to new developments.

Manufacturers were toying with new materials - plastic beauty made fibers foam rubber and pressed woods. Designers found that the new material gave them unprecedented freedom to make furniture both beautiful and practical.

The result is seen today in a new period of unusual beauty and even elegance of fashion for millions of American homes. This is the day of the "Mid-Century Modern" period of home fashion. Good modern furniture today is marked not so much by price as by the way it serves the needs of your particular pattern of daily life.

To meet architectural trends toward smaller homes and apartments and the open floor plan most of the new units are styled along trim tailored lines.

Excesses in size and ornamentation that eat up valuable space and run up the costs of manufacturing are a thing of the past. The overstuffed sofa has been replaced with lighter units that offer the same comfort in less space. Not only style changes but

new techniques of construction make this possible at the same time passing on the savings in costs to the consumer. To add to the lighter appearance of all home furnishings many chests and chairs are lifted off the floor on light metal legs or stands with trim wood-wooden legs.

Since one room in the average home today may have to serve two or three purposes (such as the dining room, living room, guest room combination) there is new emphasis on furniture finished on all four sides so that it will stand away from the wall as a room divider.

The efficiency of dual and triple purpose equipment is a necessity for homemakers in small apartments where for instance, a single piece of furniture may serve as desks, dining table and storage chest.

In all price categories Mid-Century Modern is marked by an unusual elegance in wood finishes, and more wood is being exposed to view.

There is a noticeable modifying influence on new designs today that reflects the stylings of Early American furniture. One of the most noticeable is the turn toward more natural wood finishes rather than high polishes.

The keynote of all new home furnishings today - regardless of the style period - is functional practicality.

## Plumbing Tricks Stop Condensation

New in plumbing fixtures is a water closet tank that doesn't sweat in hot weather. A heavy rubber insulating lining keeps the cold water in the tank from causing condensation on humid days.

The tank was exhibited among new products at the National Plumbing and Heating Exposition at Atlantic City.

Other new wrinkles shown for the bathroom and kitchen were: A sink for the center of the kitchen to make it handy from all directions.

A bathtub only 14 inches high to make it easier to step in and out.

A baseboard heating unit with a sponge rubber dirt seal to prevent wall streaking from air leakage.

A shower head which drains automatically and flushes all matter that might clog its openings.

Sliding plastic shower bath panels in pastel colors.

Sink faucets that operate with finger tip pressure.

Copper Tube and Fittings Air Conditioning Supplies BUILDERS PLUMBING CO. 535 S. Cuyler - Phone 350

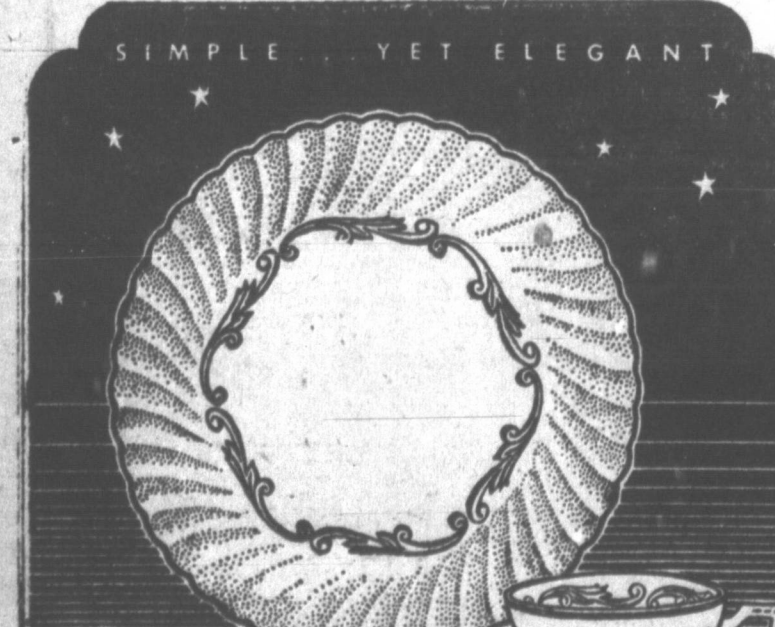

## "Baroque" SYRACUSE China

The classical Berkeley shape modeled on a thin, sparkling white, china body - glorified by graceful Baroque curves - in gold and maroon. Syracuse China pattern destined America, hearts and homes. It is to be treasured in many.

Over 100 Patterns Available Syracuse Is Exclusive In Pampa at Zale's

See Our Beautiful Display at the Osborne Open House 1711 Charles

ZALE'S Jewelers 107 N. CUYLER

## Tables Play Big Part In All Modern Living Room Set-Ups

Living room tables almost talk for themselves, but they are too busy being the backbone of modern room settings to speak out about their many uses. More than just accessories, today's tables are elected to many unique functions around the home.

In woods, finishes and distinctive designs, the tables available today represent the largest variety ever seen. And for practicality, each one has its own private list of uses.

You can use living room tables in your bedroom, dining room or den, as well as for conventional living room replacements. There's no end to the possibilities in the individual touches you can give your home when tables are used in unusual ways.

To prove their usefulness, try some living room tables in your dining room - always a room or lost walls. One of the new picture window tables, or a pair of rectangular end tables placed end to end, can be an attractive and convenient addition to an otherwise bare dining room wall.

You might try a plastic-topped lamp or end table with shelf in front of a window. Or one in front of each of a pair of dining room windows. The shelf can hold a beautiful piece of silver. The top can hold a lovely plant, or be used for serving.

In the bedroom you'll get the family's vote of approval when they see a graceful pair of stool tables on either side of the bed. Many have room for all the bedtime reading matter, a lamp, a clock and even a bedside radio.

At the end of the bed, a long cocktail table can serve as a practical bench, especially if it is one of the very substantial modern styles.

Round tables make attractive corner fillers, particularly a low round cocktail table flanked on either side by a chair.

Many of the new corner tables make excellent oversize end tables next to a sofa or an important chair.

Whatever the arrangement, tables can make the big difference in a room's charm, in its inviting atmosphere and in its livability.



Picture these handsome, moderately priced pieces in the setting of your own home. Regardless of the size or shape of your room, flexible Birchcraft has the solution to your decorating problems. There's so wide a selection of styles and pieces in this collection you'll be able to create just the effect you want - anything from a growing boy's room to a master bedroom. There's a crafted feeling to Birchcraft that sets it far apart from mass-made modern - this is modern with a truly personalized touch that lets you express your own individuality.

Picture these handsome, moderately priced pieces in the setting of your own home. Regardless of the size or shape of your room, flexible Birchcraft has the solution to your decorating problems. There's so wide a selection of styles and pieces in this collection you'll be able to create just the effect you want - anything from a growing boy's room to a master bedroom. There's a crafted feeling to Birchcraft that sets it far apart from mass-made modern - this is modern with a truly personalized touch that lets you express your own individuality.

Picture these handsome, moderately priced pieces in the setting of your own home. Regardless of the size or shape of your room, flexible Birchcraft has the solution to your decorating problems. There's so wide a selection of styles and pieces in this collection you'll be able to create just the effect you want - anything from a growing boy's room to a master bedroom. There's a crafted feeling to Birchcraft that sets it far apart from mass-made modern - this is modern with a truly personalized touch that lets you express your own individuality.

## 1952 Furniture A Better Buy

In addition to the style renaissance that is apparent in new furniture offerings, a veritable industry revolution has been going on almost unnoticed in furniture factories throughout the country. Furniture in the moderate and low price brackets offers durability, better finishes, comfort and style which have never before been possible.

As a result of constant research and extensive plant modernization programs, better furniture is available at lower prices. Today even budget-priced tables boast finishes that have a remarkable degree of resistance to alcohol and cigarette burns.

When all of your furniture pieces are in place, and the floors and windows and walls taken care of to your complete satisfaction, series: the lamps, pictures, vases and bowls, ash trays, cigarette boxes, clocks and bric-a-brac - all the things that bear the indelible stamp of your own personality and taste.

Most lovers of Traditional furniture lean towards classic paintings, fine china, silver; the Modernist emphasizes texture and color, bright pottery, abstract pictures; while those with a preference for Provincial like pewter, copper, milk glass and samplers.

In choosing accessories, the new theory of Mix and Match may be applied to great decorative advantage. Many leading decorators dislike the all-Modern room because they find it stark and uninteresting. They add variety and sparkle by the addition of purely Traditional accessories. And there are traditionalists who find Modern accessories give an otherwise conventional room a stimulating shot in the arm.

Mix period, design and pattern seems to be the new order of the day. But by all means be practical. If you have small children, put your priceless heirlooms beyond reach until they are old enough to appreciate the value of fine things. And if you smoke or drink, have pets and serve meals all over the house, select accessories that will stand the gaff. Be sure that ash trays are commodious enough, especially if Dad smokes a pipe or cigars.

Protect your best ornaments of all periods and put them proudly on view. There are wall cabinets and brackets that will protect them from itchy little fingers.

The Victorian lady, in her pink and blue damask parlor with its clutter of dainty breakables was appropriate for her day. She didn't smoke, allow the family pet to stretch out on the sofa or tolerate guests who curled up on the upholstery. A cup of tea and an occasional glass of sherry was the

And next to the boudoir chair, for themselves, but they are too busy being the backbone of modern room settings to speak out about their many uses. More than just accessories, today's tables are elected to many unique functions around the home.

In woods, finishes and distinctive designs, the tables available today represent the largest variety ever seen. And for practicality, each one has its own private list of uses.

You can use living room tables in your bedroom, dining room or den, as well as for conventional living room replacements. There's no end to the possibilities in the individual touches you can give your home when tables are used in unusual ways.

To prove their usefulness, try some living room tables in your dining room - always a room or lost walls. One of the new picture window tables, or a pair of rectangular end tables placed end to end, can be an attractive and convenient addition to an otherwise bare dining room wall.

You might try a plastic-topped lamp or end table with shelf in front of a window. Or one in front of each of a pair of dining room windows. The shelf can hold a beautiful piece of silver. The top can hold a lovely plant, or be used for serving.

In the bedroom you'll get the family's vote of approval when they see a graceful pair of stool tables on either side of the bed. Many have room for all the bedtime reading matter, a lamp, a clock and even a bedside radio.

At the end of the bed, a long cocktail table can serve as a practical bench, especially if it is one of the very substantial modern styles.

Round tables make attractive corner fillers, particularly a low round cocktail table flanked on either side by a chair.

Many of the new corner tables make excellent oversize end tables next to a sofa or an important chair.

Whatever the arrangement, tables can make the big difference in a room's charm, in its inviting atmosphere and in its livability.

Plan for a few light, moveable chairs for auxiliary seating. For entertaining and television parties, include several of those wonderful stacking or folding stools, or chairs, which may be conveniently stored when not in use. Don't overcrowd your rooms. Wherever possible, investigate the possibilities of new duo-purpose furniture which combines several functions.

**4% INTEREST**

**HOME LOANS**

- No Brokerage Fee
- Low Closing Cost
- 20 Year Loan
- 100% Insured

**The Finest Home Loan In America Today!**

Also FHA & 5% Conventional Loans

**FRANK F. FATA and DUNCAN INSURANCE AGENCY**  
Phones 4444 and 5000

*We have the Bride's own choice in WALLACE STERLING*

the only sterling silver with "Third Dimension Beauty"

Smart Brides have registered their choice of Wallace pattern with us. If you are about to buy a gift and want to be sure that it is not just another "duplicate", stop by today and let us check the Bride's own pattern registry and then select the pieces which she really needs.

**Wallace Sterling Is Exclusive in Pampa at Zale's**

**ZALE'S Jewelers**  
107 N. CUYLER

See Our Beautiful Display of Wallace Sterling at 1711 Charles

**Be Sure And Visit "Prelude House"**

1505 North Hamilton

During **NATIONAL HOME WEEK**

SEPTEMBER 14-21

Furnished by Foster's in

**Birchcraft**  
casual modern

**Foster's**



# Definite Style Renaissance Appears In New Furniture

A definite and stimulating style renaissance is apparent in the new furniture designs being shown at current furniture markets, as designers and manufacturers develop furniture geared more closely to today's exacting living patterns. Comfortable, informal, easy-to-care-for, space-saving furniture seems to be the homemaker's order-of-the-day. That's what she wants, and that's precisely what the industry is producing.

The requirements for more utility and value per square foot of furniture has inspired designers and manufacturers to new heights in creating multi-purpose, flexible units. No longer considered "gimmicks", multi-purpose pieces play an important part in filling the requirements of small-space living.

High-top tables, cabinet pieces that conveniently conceal extension tables, pull-out writing surfaces, trim and comfortable lounge chairs that open into full storage space — such pieces are now well-designed and honestly useful, unlike the "patent" furniture of bygone years.

Similarly, the consistently growing space problem and the trend to better utilization of the floor area has heightened the demand for pieces that will serve as room dividers. As a result, manufacturers are showing new chests and other case pieces with backs finished to facilitate out-in-the-room arrangement.

Many are designed with opening on both sides in order to make their contents accessible either to the dining or living area. Such pieces may also be used in a bedroom where a study or television corner is divided from the sleeping area.

The much talked about trend to more coordination of furniture lines and accessory groupings continues to gain headway. There has been a definite swing away from suites, as in the past, to the coordinated group. Case pieces for the living room, bedroom and dining room are interchangeable.

Wood tones continue to move toward warmer, more natural finishes. Combinations of woods and finishes will be found more often in proportion to their popularity at the last markets.

Lighter weight upholstered pieces, many with tight seats and foam rubber cushions continue to gain in importance as easily moved and mobile furniture contribute to convenience in television room arrangement.

Temporary seating pieces and stacking pieces and stacking tables and chairs are high on the list of popular items.

American living continues to move in the direction of informality and manufacturers are supplying more and better designs to fill the ever-increasing demand for casual furniture.

Provincial styles of both American and French inspiration continue to produce a comfortable and casual environment. Graceful lines and warm natural wood tones, characteristic of Provincial styles are evident this year both in Traditional and Modern lines.

Modern lines show a number of new directions with influence from the Far East and our own Early American styles. The use of cane, rush and other woven materials in combinations with wood and metal, is evident again in both indoor and outdoor furniture lines.

The look of raw silk, the lustrous colors of dried grasses, the delineation of black iron and the flash of brilliant color — this is the palette of the new Pacific trend which is found as a black-and-white, plus color, becomes more attractive as designers and decorators apply it with interest and inspiration.

Natural textures, the contradictory look of luxury weaves in raw, rough fibers, the continued popularity of tweeds and woven textures — all of this and more, in exciting combinations of synthetic and natural fibers are found in the shops from coast to coast.

In addition to the style renaissance apparent in new furniture offerings, a veritable industry revolution has been going on almost unnoticed in furniture factories throughout the country. Furniture in the moderate and low-price brackets offers durability, better finishes, comfort and style which never before have been possible.

As a result of constant research and extensive plant modernization programs, better furniture is available at lower prices. Today, even budget-priced tables oast finishes that have a

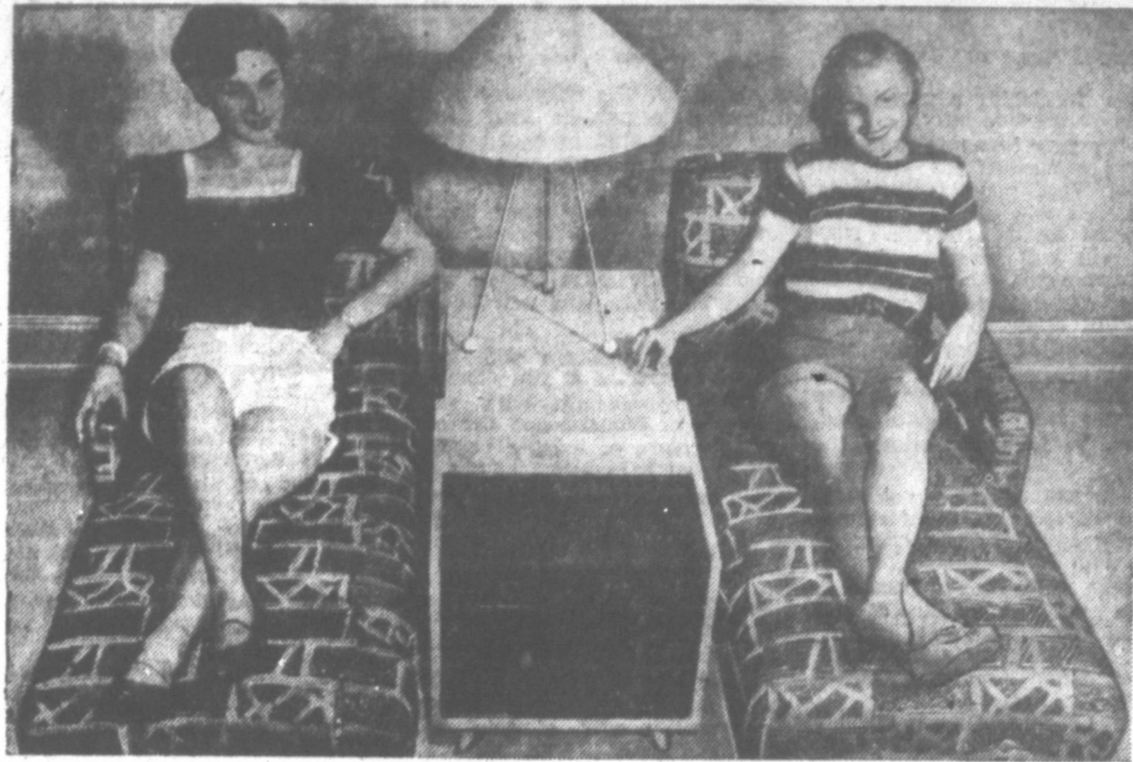

VIDEO VIEWERS — Twin chaise lounges offer the last word in comfort for television fans. Metal-modern fabric is featured in their upholstery.

## How To Install Cabinets To Carry Load Of Dishes

You can't trust to makeshifts when it comes to installing kitchen cabinets. The job calls for competent carpentry throughout. Fill a wall cabinet with dishes, canned goods and everything a woman packs into it, and you have a weight that is going to strain all but the strongest supports.

Since cabinets don't extend all the way to the ceiling, you have to build a soffit, or false wall above them. This space is so high that a woman can't reach it without a ladder, so it is usually killed off and decorated along with the other walls.

If you are building a new house this soffit can be built before the cabinets are installed. Frequently, it offers a convenient passage for a flue from a hooded ventilating fan over your kitchen range. But that is about all it is good for.

The soffit is built of the same material as the wall — plaster or wallboard. In a remodeling job, plywood or gypsum board are among convenient materials.

**Building A Soffit**

The simplest soffit is made by screwing a 1 by 3 inch board to the top front edge of the cabinet and screwing another board directly above this along the ceiling. Wallboard is then tacked to the front edges of these strips; molding or trim is applied and the soffit is ready for decoration.

However, it's easy to plan a soffit to accommodate concealed lighting with fluorescent tubes. You can plan the soffit back a few inches to allow the cabinet top to protrude, affording space

for indirect cove lighting that will reflect up to the ceiling. Or the soffit can be built out farther than the top edge of the cabinet, providing space for a strip of frosted glass panels that will give direct downward lighting from the concealed fluorescent tubes.

**Purpose of Hanging Strips**

Wall cabinets are usually hung from horizontal wooden strips securely nailed into the studs. It isn't usually practical to attempt to fasten cabinets to studs. The studs are customarily placed at 16-inch intervals in a house wall and your cabinets may not conform to those measurements.

These mounting strips are usually plastered over in a new house, but in remodeling they are merely put outside the plaster.

This will make the cabinet stick out from the wall the thickness of the strip — roughly about 3/4 of an inch — but the empty space behind the cabinet is easily concealed with a filler strip.

Cabinets are then hung with screws and cup washers. It's important to have the cabinets straight and level. If the wall isn't straight and one end of the cabinet protrudes farther away from the wall than the other end, shims or wedges are inserted to true it up. Wooden roof shingles make good shims.

### Asian Goes To Italy

TOKYO (AP) — A Japanese authority on the history of Western law left for Rome recently to make a two-year study of modern ecclesiastical law at the invitation of the Italian government and the Vatican.

Masahata Kube, a professor at Tokyo University and an Imperial Award winner in 1950, will study at St. Gregorian University in Vatican city.

remarkable degree of resistance to alcohol and cigarette burns. While a housewife will not go to the trouble of boiling a chair for 24 hours, she can be assured that modern adhesives now in general use can actually withstand such an ordeal! New furniture can thus be subjected to intense humidity and adverse weather conditions with impunity.

In Britain the shock absorbers of an automobile are called dampers.

# National Home Week September 14 to 21

## FOLLOW 'THE PARADE OF HOMES' TO

# White Deer, Texas

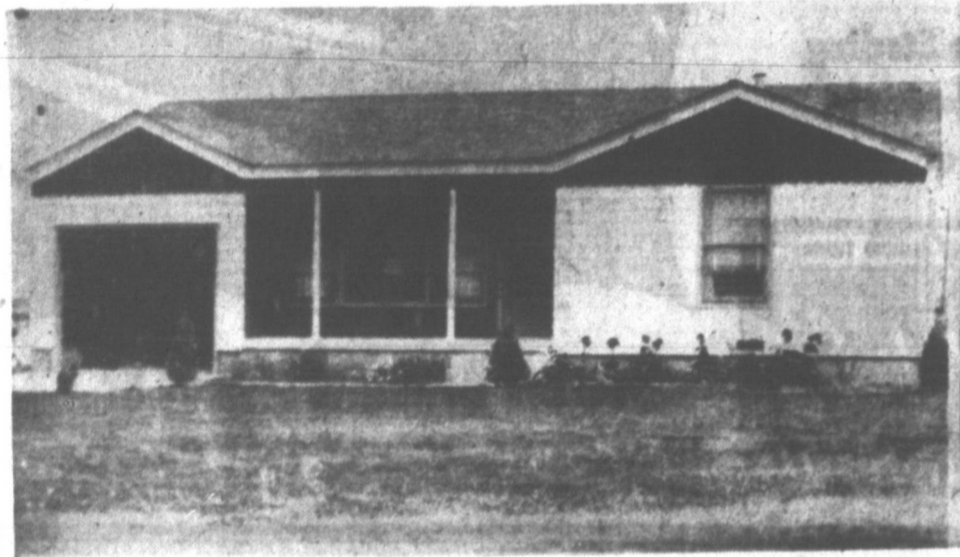

TAXES ARE LOWER ON A HOME IN WHITE DEER

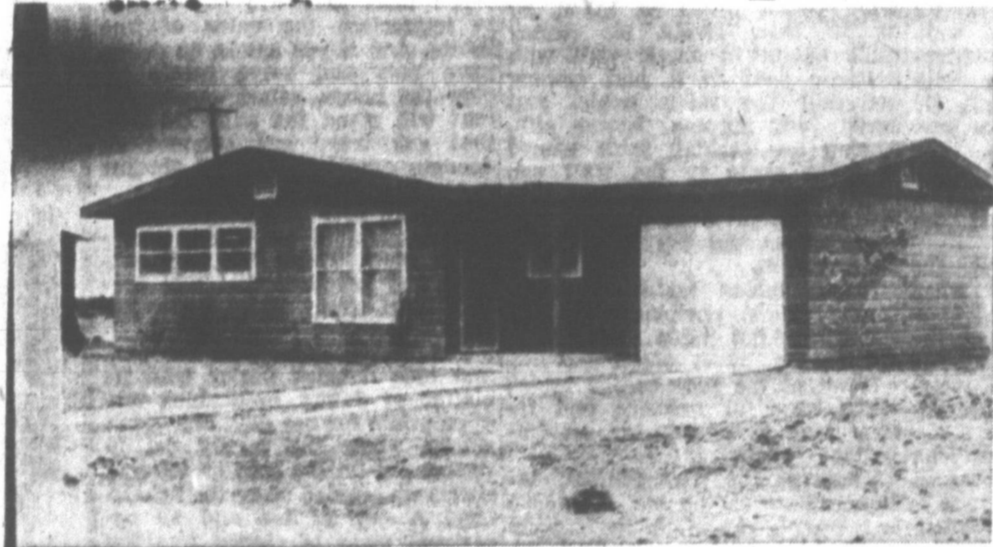

A G.I. CAN OWN A HOME IN WHITE DEER WITH NO DOWN PAYMENT

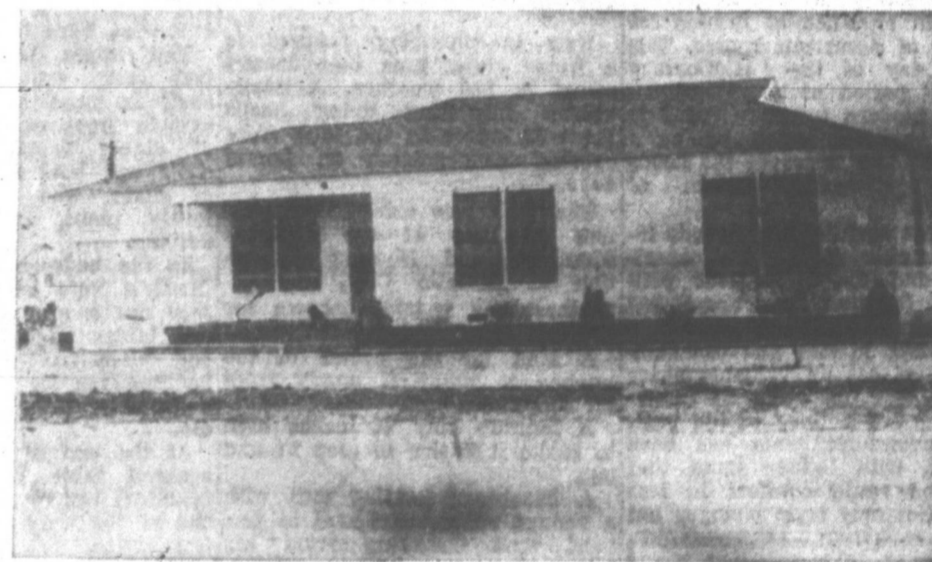

SUBURBAN HOMES WITH CITY ADVANTAGE IN WHITE DEER

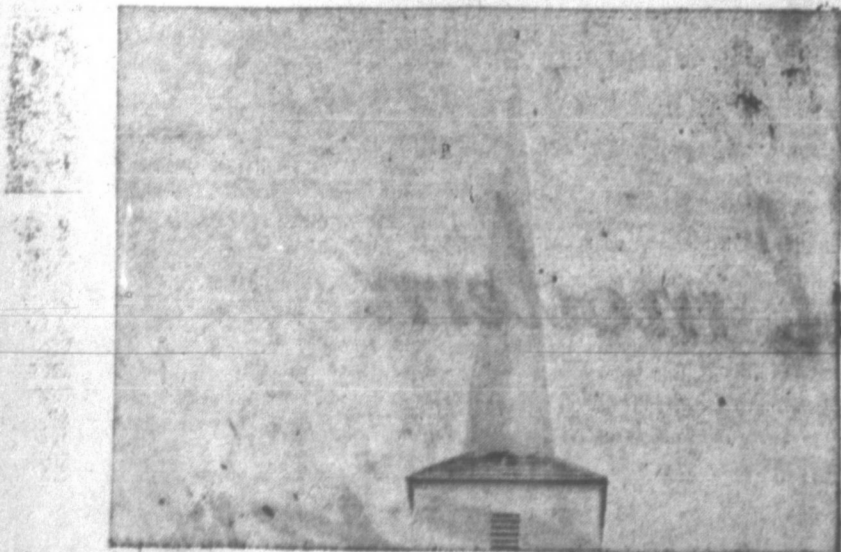
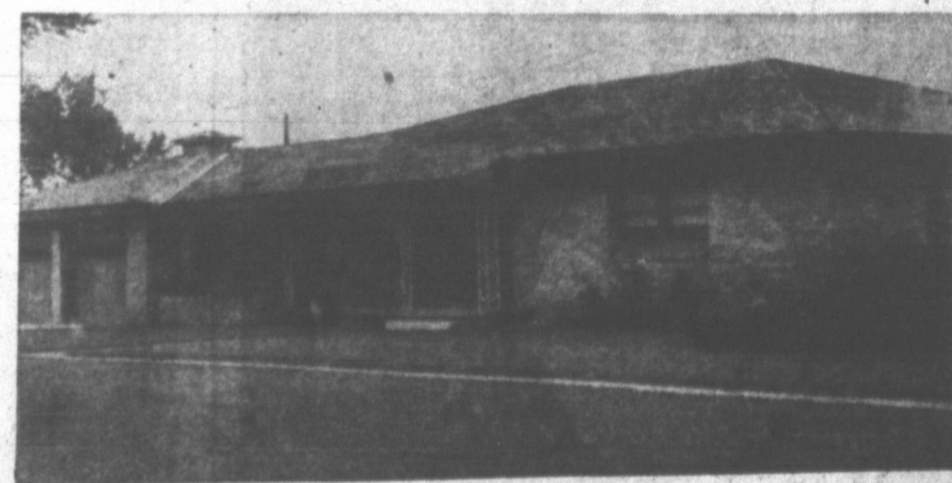
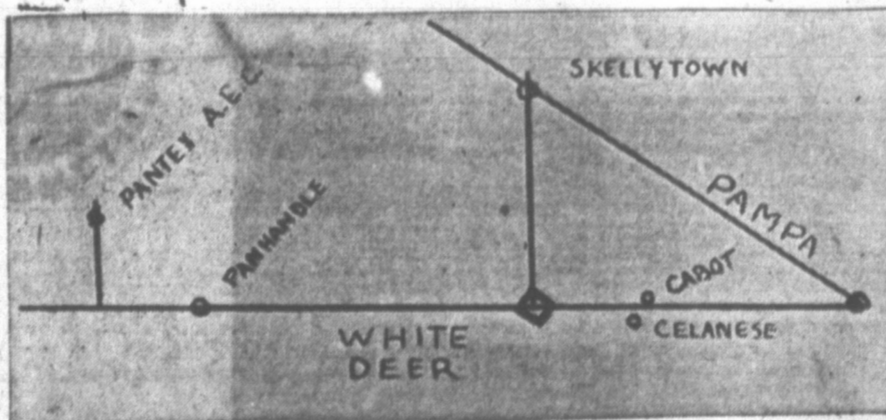
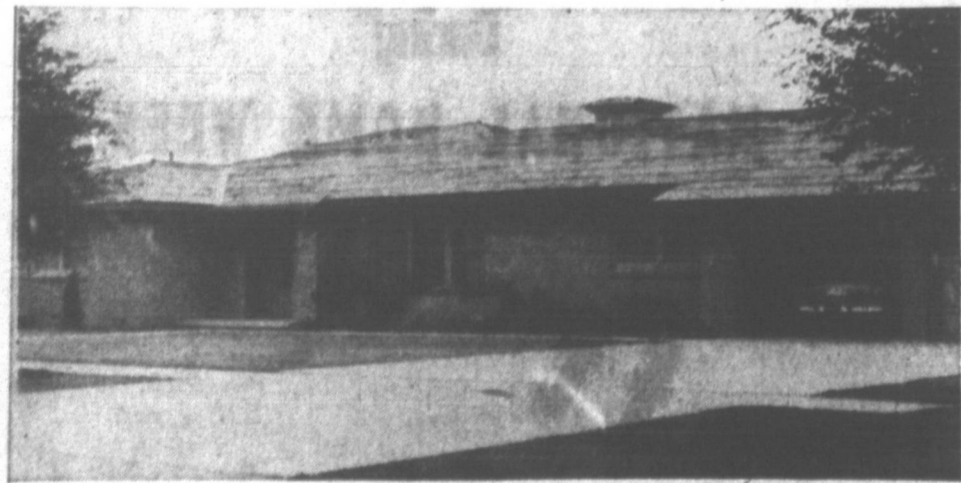

## WHITE DEER SALUTES

Lynn Hughes Homes, Inc., and The Board of City Development of the City of White Deer invites and welcomes you to inspect and visit homes that are completed and now under construction. Sunday September 14 through September 21.



NEW GRADE & HIGH SCHOOLS  
ONE OF THE HIGHEST SCHOLASTIC RATINGS IN TEXAS — MORE TEACHERS PER STUDENT — NO CROWDED CONDITIONS

LYNN HUGHES HOMES, INC.  
BOARD OF CITY DEVELOPMENT

WHITE DEER IS A CITY OF CHURCHES  
5 PROTESTANT AND 1 CATHOLIC CHURCH



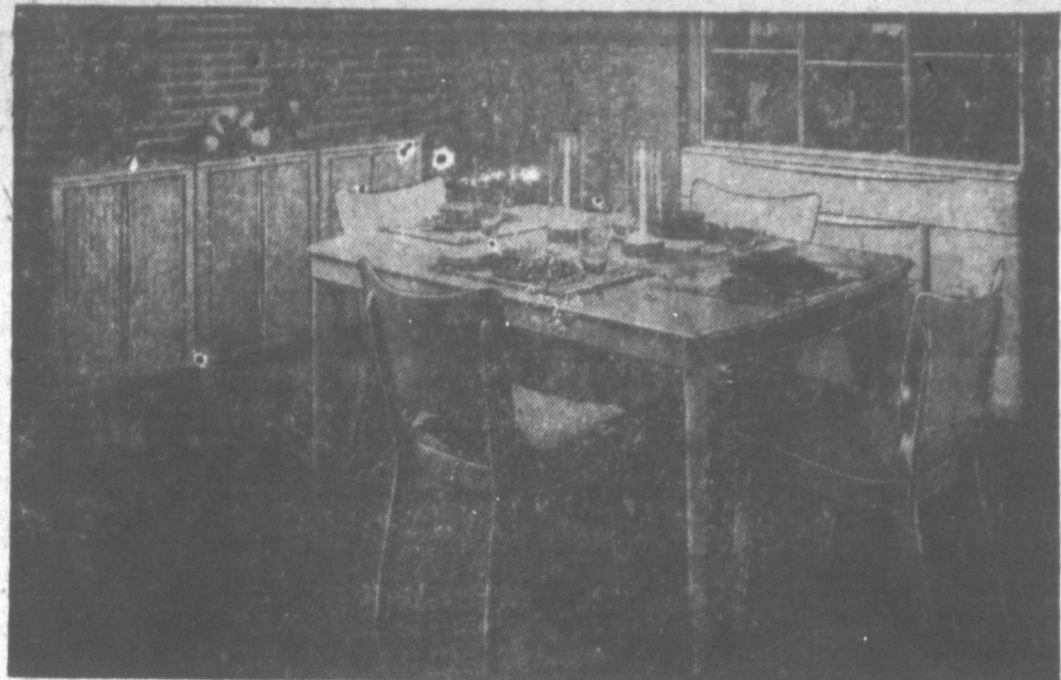

M. J. WOOD-WAKEFIELD fashions a formal dining room grouping for casual modern settings. The three identical server bases, which can also be used for utility cases are fitted with tambour doors that fold inward. Executed in solid birch and finished in light wheat orchampagne.

## Good Signs In A House Plan

There never was a perfect house plan. Architects will tell you the perfect plan will never be drawn. A house that seems to fill all the needs and likes of one family will not necessarily appeal as strongly to another family. But certain features can mark any plan "good," or "not so good."

It's easy to recognize many of these signs when you look at a house plan. One good sign is the ease of circulation — the way you can move around in the house. Looking at a plan you can visualize how you would come in the front door, or back door. You can see the routes you would take from one room to another. These are traffic routes. In time they wear the carpets thin, but every house has traffic routes.

Some of these are sensible, some annoying and some expensive to provide for. It used to be that most houses were planned with long halls to take care of traffic. When building costs began to go up, architects figured that such halls were more or less waste space and they tried to keep this space down to about 10 per cent of the total floor area. When they succeeded, they called it a good plan.

Advantages of Center Hall About that time they rediscovered the advantages of the center hall plan, which distinguished many fine old colonial homes. The goal then became the planning of rooms around a center of circulation so that each room could be a dead-end room, whenever possible. This made it unnecessary to walk through a living room and on through a dining room just to get a drink of water in the kitchen. So a plan with dead-end rooms became a good plan.

This made it easy to plan a two-story house in the shape of a box when building costs shot upward again. Home buyers had to get as much house for their money as possible. A two-story square or rectangular house was the most economical. It packed a maximum of rooms in a minimum of outside walls and foundations. And it was economical to heat a house with some rooms above others.

A fairly big house could measure, say, 30x30 ft. That produced an area of 900 sq. ft. for

each floor, or a total of 1,800 sq. ft. And the house measured 120 ft. around, calling for only 120 linear feet of foundation. If second story rooms were placed down alongside the first story, you'd still have 1800 sq. ft. of area but the foundation would measure 180 ft. — 50 per cent more excavation and concrete or masonry foundations — and the roof would be twice as big.

Other Economies Involved So the two-story house became a good plan. Other economies involved plumbing, wiring heating pipes and ducts. If a bathroom were placed over a kitchen, plumbing stacks ran straight up. In a one-story house the bathroom might be far from the kitchen, calling for long plumbing lines.

Then another jump in building costs made room sizes change. You'd look at a plan and instead of finding a room with an even 12 or 14 ft., it might be 11 ft., 4 in., or 13 ft., 4 in. This showed standard lengths of lumber to begin to go up, architects figured that such halls were more or less waste space and they tried to keep this space down to about 10 per cent of the total floor area. When they succeeded, they called it a good plan.

Grass Roots ideas And people living in houses found all kinds of things they considered wrong about their houses. For instance a little Cape Cod cottage lacking a front porch, vestibule or entrance foyer meant that in rainy or stormy weather people had to step directly into the living room with their dripping clothing. If a house had no outside cellar entrance, ashes and laundry from the basement had to be carried across the kitchen from wherever the cellar stairs were located.

Women never seemed to find enough storage space. They demanded more closets. But with building costs climbing to \$10 to \$15 or more per square foot, it was expensive to build closets. The storage wall offered a solution. This is a row of closets forming the wall between two rooms, with half the closets serving one room, half the other.

Since closets are good sound deadeners, plywood or other thin walls would be used to save space and sliding closet doors saved the space needed for swinging doors. Good signs in a plan.

Ranch House Revolution Then the so-called ranch house appeared. As arbitrary as the "new look" in styles at a time of fabric scarcities, this caused two-story economies to be temporarily forgotten. The elimination of stairs combined with other features of rambling one-story houses seemed to appeal to people, although building costs were going up higher than ever before.

## Housewives Vote On Gas Range Ideas

Modern gas appliances are being designed by housewives through customer polls. The Gas Appliance Manufacturers Association says at least 75 per cent of all domestic gas ranges being made this year have been designed on the basis of surveys.

Emphasis in the new gas stoves is on automatic clock controls for timed cooking. Expandable ovens, smokeless broilers, simmer type burners and restaurant style griddles are among other features of the modern range.

New gas appliances for the home also include: Automatic water heaters with temperatures preferred in bathing. Dishwashing, laundering.

Gas fired heating plants to provide airconditioning.

Clothes dryers in which the family laundry is fluff, dried in 15 to 20 minutes even on rainy days.

Gas incinerators that solve the garbage disposal problem.

Separate room heaters designed for use where a central heating plant is not needed.

Shower curtains are also reflecting style awareness on the part of manufacturers. They are being offered in a wide variety of modern fabric effects with abstract and expressionistic designs. Further embellishment is provided through the use of gold and silver paints to lend a note of elegance.

Grandees of Tunis in the 17th Century used clay tile to decorate the apartments of their harems.

## Dinettes More Conservative

Chrome dinettes, well established as a favorite in the home furnishings field, continue to reflect a trend toward clean-cut, semi-conservative lines with much less nailhead trim, fewer pedestal tops, more stress on regular shapes.

Newer features revealed in current showings point up the addition of such details as foam rubber seats, greater variety of colors and finishes, and an overall more-streamlined look.

Gaining popularity are the baked-finish colors on tubs in the golds, bronzes and neutral greys that are receiving increased customer acceptance with homemakers who seek something "different."

Wrought iron dinettes in distinguished, graceful styles are shown in many collections. Wooden dinettes continue to be popular and they are offered in a wide variety of wood finishes, sizes and shapes.



WALNUT AT ITS BEST—in a rich sable finish in this practical bed set shows to full for the first time. The bed with its bookcase headboard is shown with two separate three-drawer deck night tables. Companion pieces are an eight-drawer double dresser and mirror and a five-drawer chest.

# Join the "Parade Of Homes"

## DURING NATIONAL HOME WEEK

be sure to visit --

### 1208 E. KINGSMILL

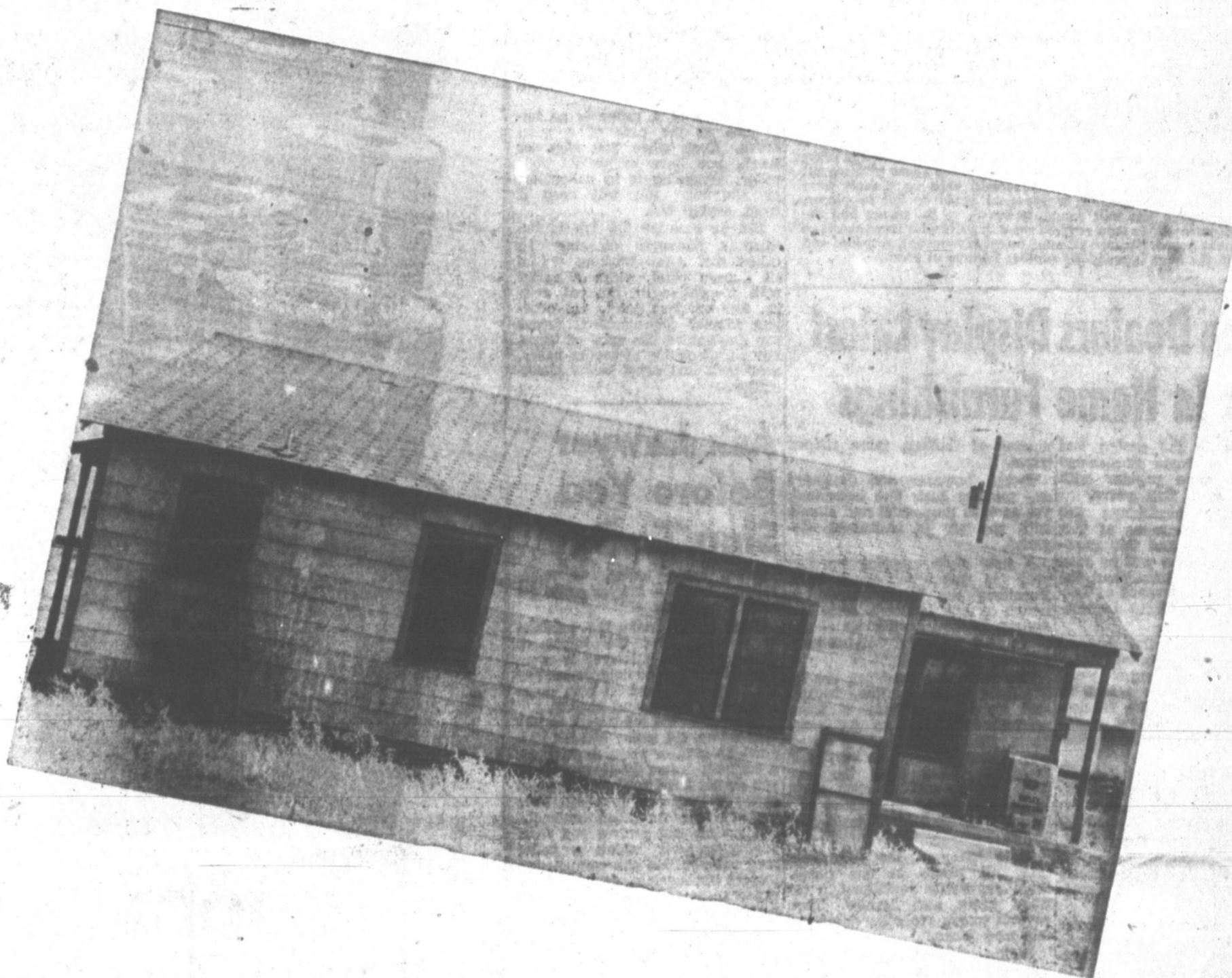

See Us ...

A Home of Your Own  
Fits Into Your Future!

Homes Built to G.I. and F.H.A. Specifications

DOWN PAYMENT

Non-Veteran Veteran

\$350 LOT NOT INCLUDED Nothing Down

Homes built to your plans in your desired location.

# J. D. HAMRICK

## BUILDING CONTRACTOR

510 NORTH NAIDA

PHONE 5479-W



Visit the Homes on Display This Week

For All Your Electrical Work Call

## DAVIS ELECTRIC CO.

Pampa's Oldest Electrical Contractors

119 W. FOSTER

PHONE 512





**ASBESTOS BOARD TO THE RESCUE**

**New Barn-Saving Technique**

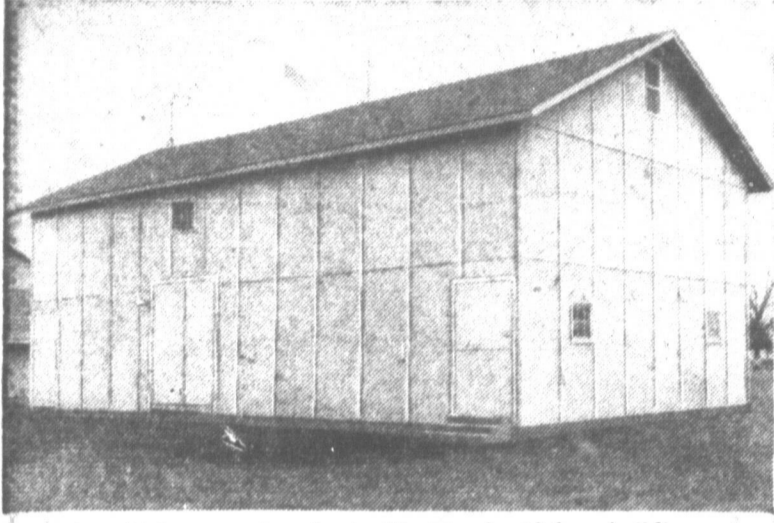
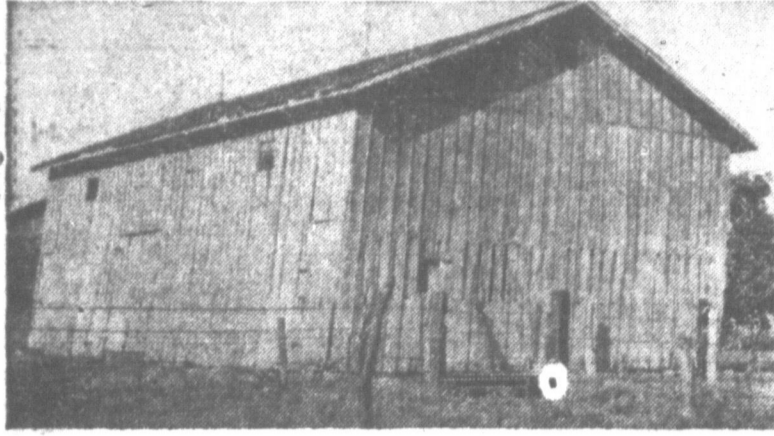

Even though they seem hopelessly dilapidated, old farm buildings often can be given new life by the use of modern materials. These pictures tell the story of the rejuvenation of a 70-year-old barn on a farm near Monica, Ill. Before remodeling, it appeared ready to fall to pieces. The framing lumber was still sound, however, so the owner had the building straightened. He then covered the sidewalls with large sheets of asbestos-cement board. Because asbestos board is fireproof, rotproof and termite-proof, the barn is ready for another lifetime of service.

**Paint Roller Speeds Jobs For Amateurs**

The use of paint rollers instead of brushes is becoming more popular. They are used in applying any type of paint that does not dry quickly — oil paints, enamels, latex-base paints and cold water-casement types — but not shellac and lacquer.

The covering of a roller determines the textured effect for the painted surface. Some rollers have a carpet-like covering. Others are covered with lamba wool, or synthetic fibers, such as nylon or orlon.

The common paint roller is dipped into a paint pan made especially for this use. It is a shallow pan, similar to a cake pan that is tilted at one end. The pan accommodates the size of the roller — ranging from two to nine inches. Most popular size with amateurs is the 7-inch width.

Some rollers have a hollow cylinder for a core. This can be filled with a paint at one time. Another has an attachment for an air-pressure feed line to a container which may hold five gallons at a time.

Some rollers have attachments for handling three or four feet long for painting ceilings and stairwells.

The care of a roller is as important as the care of a paint brush. Even when you stop for lunch, you have to protect your roller. Wrapping it in cellophane or aluminum foil will keep it from drying out.

But as soon as the job is finished a thorough cleaning is called for. After working with oil-base paint, clean a roller with turpentine or mineral spirits. For oilless paint, use odorless thinner for cleaning, unless you don't mind the odor of turps. For casein paints of latex bases, soap suds and clear water rinses suffice.

**Pampa Dealers Display Latest Styles In Home Furnishings**

New ideas in the design and construction of home furnishings have grown more popular with Texans the past five years.

Mid-century furnishings are changing the appearance of Texas home interiors and this growing trend acceptance will be seen in furniture stores throughout the city during the observance of Texas Home Fashion Time September 18-27.

The trend follows the demand for greater utility more informality and pieces which blend but do not necessarily match in color. Thus most of the furnishings you see in today's stores can be tagged "Mid-Century Modern."

Along with this trend interest is still seen daily in Early American and Provincial styles.

Each of the three periods of furniture design had marked effects on the others. But all in all mid-century modern continues to be the first choice of homemakers.

If a key word is needed for this trend it could best be the word "comfort." Texans a friendly people seek comfort and informality above all other features.

Do you wonder sometimes why home fashions change? Why period pieces your grandparents liked have been modified rather than preserved intact?

If you take stock of your present needs in furnishing your home, the needs to fit a mid-century tempo you'll answer the questions yourself.

First consider the size of the house your parents or grandparents lived in. They generally had a separate dining room. Today dining rooms are almost considered a luxury with the predominating ideas surrounding open space idea combining the living and dining rooms.

Homes today are smaller thus furnishings must be styled in proportion to less floor space. In bringing chairs tables and drawer units down to the scale of a room with smaller area and probably lower ceilings designers have left out a lot of the so-called "gingerbread" of detail that marked pieces of earlier periods.

In the case of the commonplace living-dining room seating units underwent radical changes. The sofas and chairs needed to be more versatile. Thus sectional sofas came into being. Homemakers can take a sectional sofa and make the pieces fit almost at will — in odd corners, turn corners making use of every inch of floor space.

Single chest units today take up little floor space but they may open into full length tables or a desk surface.

Many cabinet pieces are made with finished backs so that they may be placed out in the room as room dividers. "Two-faced" pieces are designed with storage space accessible from both sides to serve both dining and living area.

In the bedroom combination pieces are becoming more popular. Headboards have built-in shelves and storage space with tambour of sliding door closings so you may have a comfortable backrest while reading.

These design principles are applied to every room in the house. The demands of space are changing pace of life and homemaker wishes for more practical units are the major factors leading to the acceptance of mid-century modern as the leading home style.

Designers have experimented more than 20 years with new ideas to fill these needs. Results have not always been satisfactory.

Recently there was a period of strange designs without particular beauty, highly touted for the "functional" features. But rather than practicality, the period was

mases of stuffing, zebra striped trims.

Today, however, the designers are making each line individual, yet each is purposeful and simple with the air of restrained elegance.

A new style cropping up this year is the "collection" look. Furniture no longer needs to match exactly in finish, color and styling. Rather, each piece stands alone as a part of a well-balanced scheme.

The decorator combines the ingredients of color, line, texture and style to produce a room particularly suited to its occupants. New furniture lines follow are "coordinated" rather than matching suites. And the new lines will be sold as open stock to each shopper; the pieces satisfying her individual taste and needs.

While many of the collections show all pieces in one finish, there are subtle variations in the wood grain and texture. Then several woods are often combined into one piece.

Richly figured walnut tables tops are framed by a banding of contrasting wood, cherry contrasts the cool blondness of maple or birch, and the endless patterns and textures of mahogany are combined in ingenious ways.

Thus designers are offering Texas homemakers the opportunity to express themselves in furnishings and originality.

**Ask Lawyer Before You Sign To Buy**

Every home buyer, or home builder, needs a lawyer when he signs a contract.

Many people make the mistake of thinking that the important time to call in a lawyer is when they take title. The smart man has his lawyer on hand on both occasions — contract and closing.

When you sign a contract to buy real estate, the seller has his lawyer with him, or presents you with a contract drawn by his lawyer. If you do not have your lawyer present, you may find that you have signed a very one-sided contract.

A lawyer can protect you from buying property which a seller may not own. He can competently inspect tax receipts, determine encumbrances and see that you have some guarantee that the seller will fulfill his obligations.

The seller may be your friend and you may trust him, but if he should die before the contract is fulfilled, you need legal protection.

Many people have signed contracts specifying, for example, that their house would be completed by a certain date. A lawyer will tell you that such a statement means absolutely nothing without the insertion of a legal phrase: "time of the essence."

**New Linoleum**

So Style - Wise ... So Colorful and Practical ... that these New Patterns are a far cry from the old style Linoleum of yesterday. Suitable for every room where color, smartness and traffic call for a practical surface!



PAMPA AREA'S LARGEST SELECTION OF FLOOR COVERINGS

**100 BEAUTIFUL COLORS AND PATTERNS!**

**Inlaid Linoleum**

A Few Marbelle Patterns

As Low As ..... \$1.49 sq. yd.

Other Marbelle

Patterns ..... \$2.19 sq. yd.

Embossed & Straight

Line Patterns ..... \$2.45 sq. yd.

California Originals . \$2.60 sq. yd.

**GOODYEAR VINYL PLASTIC**

The Perfect Cabinet Top — Heat And Stain Resistant

MANY PATTERNS \$4.50 PER LINEAL FOOT INSTALLED WITH TRIM



**LINOLEUM - TILE**

- ARMSTRONG
- SLOANE
- PABCO
- BIRDS
- NARIN
- ASPHALT
- RUBBER
- VINYL

**Gene Bogue - Frank Nelson**

Combined 40 Years of Experience In Installing Your Floor Covering

**PAMPA GLASS & PAINT**

ACROSS FROM CITY HALL

117 N. Frost

Phone 3909

Asphalt Tile Inst. 23<sup>c</sup> Sq. Ft.

Rubber Tile Inst. 65<sup>c</sup> Sq. Ft.

**Great Reductions On**

- WOOL CARPETING
- WALL COVERINGS
- METAL TILE

We have Powderene and Glamorene ... the quality rug cleaners ... try either of these cleaners — the results will amaze and finishes for floors & linoleums.

**Monarch Hardware Co.**

N. E. Corner Hughes Bldg. PHONE 200

W. E. (Bill) Ballard Store Manager





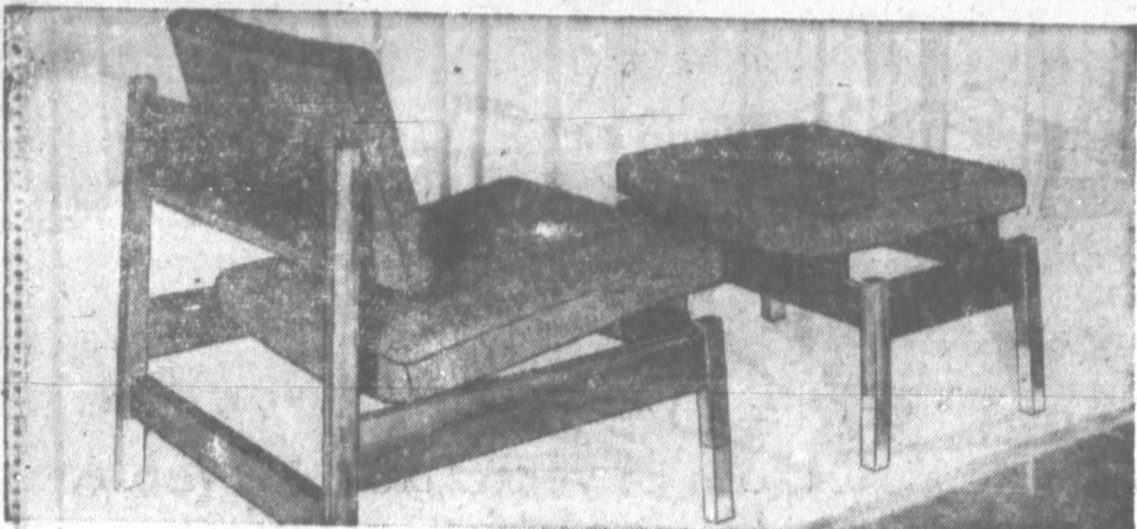

**SUSPENDED LOOK** — The back and seat are of foam rubber over webbing. Exposed dowels and joints lead to the "airy" touch.

## City Cowpoke Ropes House

By SAUL PETT

Look here, pardners, maybe it's time we slowed down this stampede toward ranch houses.

So many people these days talk about, shop for and buy ranch houses you'd think we were all frustrated cowboys.

Take the married couple who live in a big city apartment. They've never been west of Hockley and as far as they know a sactus plant is nothing but an over-grown pin cushion. Suddenly, these folks and many like them start pouring into the suburbs.

They all come with the same notion. If they can only buy themselves a little ranch house, within commuting distance, they're going to live and flourish like an expanding prairie flower, with a grand feeling of the "wide, open spaces" — on a 60 x 100 lot.

Stranger, you can take it from an old, suburban cowpoke of three years standing, this kind of thinking can lead you up a wrong trail.

How You Get Corraled

It starts, I calculate, with a city woman drooling over one of those women's magazines. She sees beautiful color pictures of low, sprawling ranch houses, with some of the walls pure glass from gelling to floor so that the "interior and exterior will harmonize as one."

What the lady reading the magazine doesn't usually notice is the small print, where it says this house is located in California or Florida and surrounded by a couple or 300 acres.

It doesn't occur to the lady that in other climates the winter winds will whistle through the sides of

the window and the cold will chill through the glass.

Only after they buy the house, does her husband realize that the big window needs special glass or expensive storm windows or both.

Also, this city couple quickly learns the facts of life with a picture window. A big picture window ain't much use unless you got a picture of something. And it ain't much of a picture looking out your picture window at your neighbor staring out of his picture window at your picture window.

Pretty soon, our ranch hands from the city find that after spending a lot of money to keep the cold out, they now want to cut down the size of the picture. This means more money for big blinds, drapes and a long, awkward valance.

Another thing about ranch houses that the magazines make much of. That's the "flowing design" of the interior which makes the whole house "so bright and airy and cheerful." With a minimum of doors and a maximum of L-shapes and U-shapes, the magazines say, "one room seems to flow into another."

That's fine, friend, except that every now and then a man likes to dam up the flow.

A man's house needs to be many things. It's got to be a place where he can be happy and sad, gregarious and lonely, the life of the party or a moody hermit. It's got to be all these things because men are all these things. A man not only needs space to be social, he also needs room to go off alone and have himself a su'. But with these new-fangled

ranch houses, with a minimum of doors and a maximum of L-shapes, a man finds it hard to get off in a corner by himself, where he can not smell the cooking in the kitchen and can't hear the television comedians.

**And No Ebb In The Flow**

With all that flowing design, the family is always flowing into itself. The kids playing in the living room end of the L seem to be rattling the dishes on the dining room end of the L.

At such times, a man begins to wonder whatever happened to those good, old-fashioned thick walls and doors mother used to have. The fact is, friend, a good house needs to have compartments like the hull of a good ship. When too much goes on in one end of the house, you got to be able to stop the flow, to seal up your own little compartment. A man's home has got to be his castle, but he can't have a moat of flowing sound and activity connecting every room.

**Beware Of Rats; Cover Garbage**

Don't be squeamish about the subject of rats. They are one of the householder's biggest enemies and you can do much to fight them.

The common rat, called the domestic rat in spite of its being a wild animal and often attacking man, is far more numerous throughout all of North America than people. The food eaten by rats totals close to a half billion dollars worth per year. Furthermore rats are dangerous disease carriers.

## Water Pipe Noises Can Cause Leaks

Water hammer — the banging noise you hear when water is turned off suddenly, as with a spring activated faucet — can be dangerous as well as annoying. It is caused by the sudden stoppage of the flow, creating a terrific impact in the pipes, sending energy waves rebounding through the water at high velocity. This makes the pipes vibrate, loosen pipe supports, strain the pipes and causes leaks at joints or other weak points. Water hammer in small pipes increases pressure in small pipes

## Let Budget Guide Your Home Choice

The difference between salary and take-home pay has changed the old rule that what you can afford to pay for a house. Budget advisers in banks used to agree that a man could afford to increase pressure by as much as 65 pounds per square inch. This means that water flowing can build up a pressure of 275 pounds per square inch when a projecting pipe tightly capped and filled with water above a house hood plumbing system, keep. (If it costs \$600 to paint your house, set aside \$10 a month toward a joint job in five years. Home owners who must commute to work in large metro-

polita areas are wise to figure out their months travel expenses. To find yourself house-poor, which must come out of the especially in these days of high living costs, does not make for close in may cost more, but a happy home life when every house farther out than com-movie or holiday home life

## Combination Storm Window DEALERS DEALER SALESMEN

If you can SELL or have a SELLING ORGANIZATION, we have an excellent line of aluminum Combination Storm Windows and Doors PLUS a direct basic method of DISTRIBUTION that gives you a tremendous advantage to offer the best in QUALITY, DELIVERY and PRICE.

We furnish lineal stock and everything but glass. With small investment you can fabricate your own windows by simple cut-off and assembly operations. LOW COST. LARGE PROFITS.

Inquire today for prompt personal interview and full details of an EXCLUSIVE FRANCHISE and our direct method of distribution. Big season beginning now.

**HUMPHREY PRODUCTS, INC.**  
718 E. Zimmerman, Wichita, Kansas

# Headline values in HOME FURNITURE

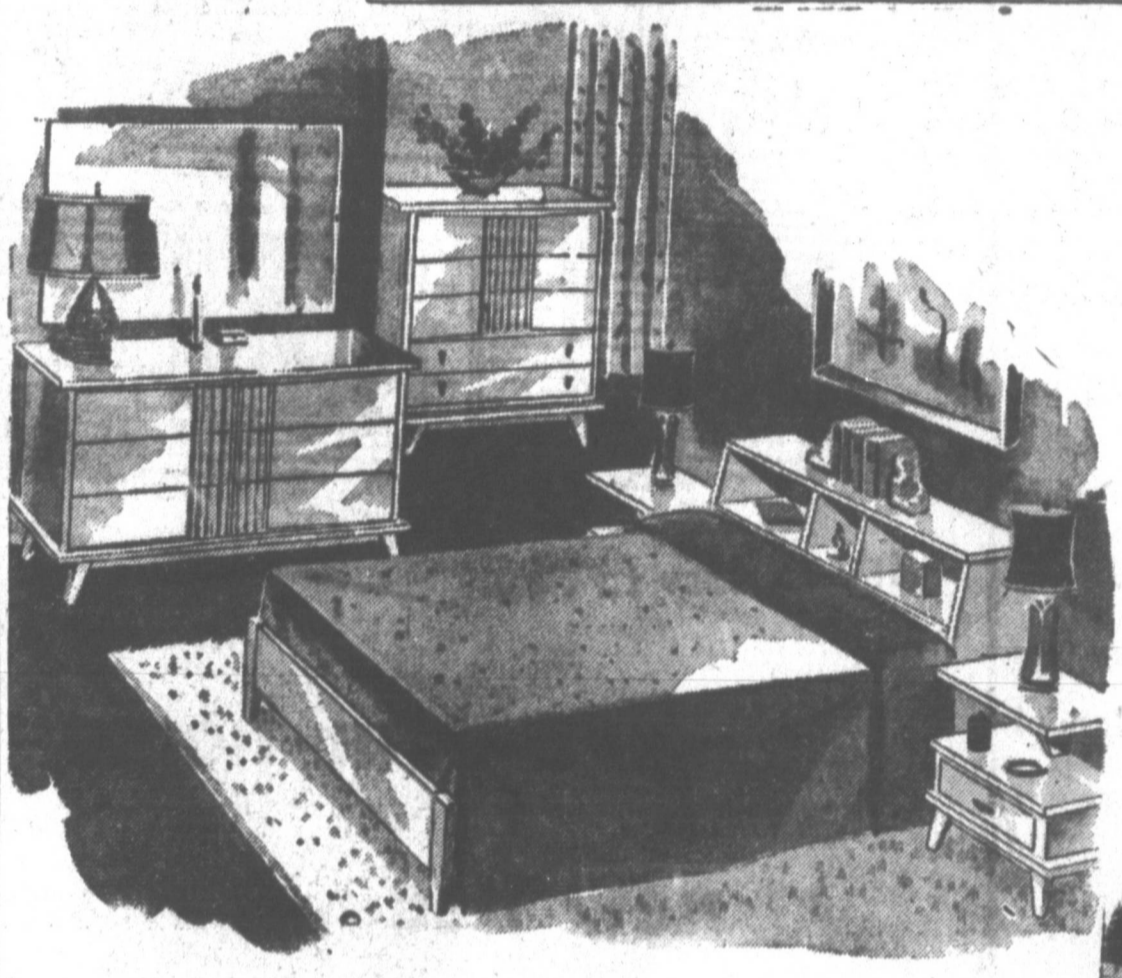

SEE OUR FURNITURE DISPLAY at LYNN BOYD'S OPEN HOUSE 1109 E. MURPHY

**3 Piece Bedroom Suite**  
Bleached Mahogany Sea Foam Finish — Curved Front Drawers — Plate Glass Mirror — Dust Proof Construction — One of the Country's Leading Manufacturers

BAR BED DOUBLE DRESSER NIGHT STAND ONLY **\$269<sup>00</sup>**

**Maytag Automatic WASHER \$279<sup>95</sup>**  
And Your Old Washer

**OLIVE MYERS SOFA**  
Heavy All Wool Frieze Guaranteed Construction **\$149<sup>95</sup>**  
Regular \$189.95

**B. F. Huntley Bed Room Suite**  
Modern 3 Pc. Cherry Bedroom Suite Triple Dresser Bed Night Stand Only **\$299<sup>50</sup>**

Save Up to \$30 on Every \$100 You Spend For Food With OUR FOOD SAVINGS PLAN!

Ask Us About It! **MAYTAG HOME FREEZERS** 8' to 25' **\$339<sup>50</sup>** up

**PULLMAN SLEEPER**  
Modern Tweed Upholstering  
Regular Price ..... **\$299**  
Trade-in Allowance on Your Old Suite ..... **\$100**  
**YOU PAY ONLY \$199<sup>00</sup>**

**RINEHART-DOSIER**  
APPLIANCES — FURNITURE  
112 EAST FRANCIS PHONE 1644



**Introduce Yourself to Better Living!**  
Enjoy the Comforts and Security of Owning Your Own Distinctive Home!

VISIT **1109 DUNCAN**

... this is one of the better homes located in a very good residential area . . . 3 bedrooms . . . 2 baths . . . double garage . . . fenced back yard . . . landscaped . . . drapes and carpeting . . . be sure to see it during National Home Week.

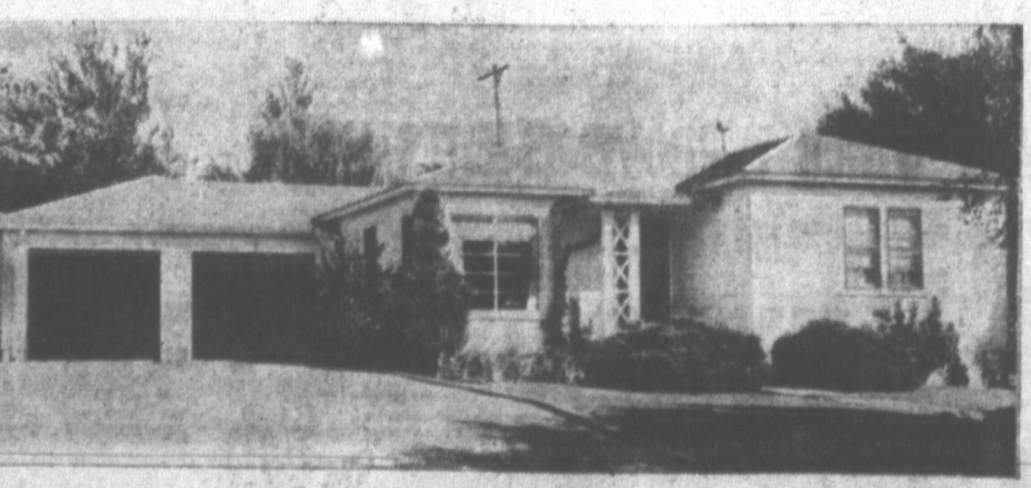

**Stone - Thomasson**  
Real Estate - Ranches - Farms - Cattle  
Hughes Bldg. Phone 5584



# REMODEL REPAIR

During National Home Week

Be Sure To Visit

1524 HAMILTON

1711 CHARLES

2119 WILLISTON

2123 WILLISTON

The above listed newly constructed homes . . . were all built with the quality building materials that are available at the Panhandle Lumber Company.

Stop in or call 1000 for all your Remodeling, Repairing or Building Needs!



It's so easy to . . .

give your home new beauty, new comfort, greater value!



INSPECT YOUR HOME NOW --- DECIDE WHICH IMPROVEMENTS TO MAKE!



**New Roof-Insulation**

Now is the time to repair that leaky roof before real damage to your home can occur. Plan, too, to keep your home cool for summer and cut fuel bills this winter with insulation. Call 1000 for estimate today!



**Painting - Redecorating**

Add charm, beauty, and plus-value to your home by redecorating inside with smart, new wallpaper and paint.



**An Extra Bedroom**

If your family is growing up and you find you need an extra bedroom, check with us and discover how easily it can be done on our convenient payment plan!



**New Closets Storage Space**

Modernize your home and achieve undreamed-of convenience with new closets and built-in storage units.



**Playroom-Patio**

You'll not only add greatly to the value of your home, but also to your comfort and enjoyment by adding a play room, den, or patio this fall! Do it now — pay later! Get a free estimate now!



**New Kitchen Cabinets**

Replace that outdated, gloomy kitchen with a cheery, bright one complete with new and convenient cabinets!

YES... YOU CAN MAKE MANY OTHER ... ANY OTHER IMPROVEMENTS NOW!

Ask Us About Our Convenient Payment Plan !

# Panhandle Lumber Co.

420 WEST FOSTER

PHONE 1000

REMODEL of your A. Quinc fences at off every Douglas

Syni Bler

Or spe man wit is the n varnish astance which in general manufac tough fin on floor perior a tremely colol, an when u bear ord This fi great pla in schoo take the

New Plas Mal

Restric per and brougt War res The new Builders the new displacoe substitut supply. Plastic develepe Plastic for both made.

Plastic house n systems, num wit scarce i Plastic have be colors. scratchin static pi and di An in metal f to resist saves co stalled f od that Sewer resist t which require expensiv A lan been fu sure fro producti er than p this as oned lu the lum finding I hold the ed

Gue! Is Ea

You bedroom in" re minu inside with fr tresses order I These with a and ba sters. pieces because the si bed is



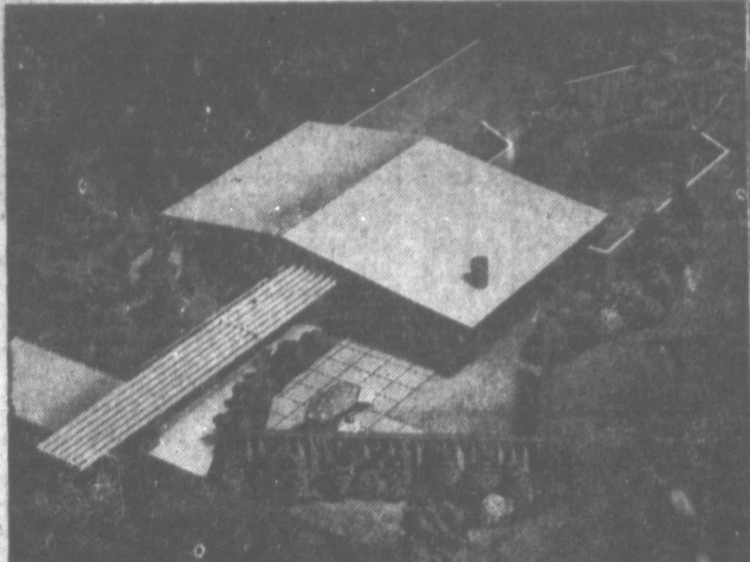

**REMODEL YOUR OUTDOORS.** Fencing is the easy way to transform the looks of your home. Take a tip from this handsome house designed by architect A. Quincy Jones for a standard city lot. His imaginative planning of plywood fences screens the entire house, provides sheltered outdoor eating living off every major room in the house. For other striking fence ideas write Douglas Fir Plywood Association, Tacoma 2, Wash., for free fence folder.

### What Colors Do For Your Modernizing

Familiarity with color can offer real short cuts in modernizing an old house or in furnishing a new house.

Decorators divide colors into two groups: warm and cool.

The warm colors are sharp, chromatic shades, such as red and yellow. The cool colors, including blues, blue-green, violets and

variations can best be used in warm and character to draperies and sunny areas. On the other hand, the warm colors will lend cheer and warmth to a room.

Color harmony results when two or more colors are so arranged that when seen together they are pleasing to the eye. The Colorizer Paint Council, which has devised more than 1,300 color formulas for household paints, summarizes the primary and secondary colors from which all hues derive.

**RED**—The most intense and warmest color. Too strong to use alone, it will vitalize any decorative scheme. Red gives vigor

and character to draperies and upholstery fabrics. It is very effective as an accent.

**YELLOW**—A cheerful color. It is the best reflector of light and is a popular wall color.

**ORANGE**—Used in limited amounts in its pure form, it can have drawbacks as well as advantages.

They are designed to increase wall space to make it possible to place the heads of beds against any wall except those broken by doors and closets.

Being shoulder high, they insure privacy, requiring no blinds at all.

On the other hand, they may

blue-greens and the rich, cool yellow-greens. Popular for walls, especially the yellow-greens.

**VIOLET**—Used in limited amounts in its pure form, it can have drawbacks as well as advantages.

They are designed to increase wall space to make it possible to place the heads of beds against any wall except those broken by doors and closets.

Being shoulder high, they insure privacy, requiring no blinds at all.

On the other hand, they may

### High Windows Can Be Cold Near Bed

High windows in the bedrooms let in too much moonlight for your taste, and provide an excess of ventilation over your head.

They are designed to increase wall space to make it possible to place the heads of beds against any wall except those broken by doors and closets.

Being shoulder high, they insure privacy, requiring no blinds at all.

On the other hand, they may

### Synthetic And Natural Fibers Blended For Use In Clothing

Of special interest to the woman with a household of boys is the news of a clear interior varnish with improved wear resistance and beauty of finish which has just been placed on general sale by a well-known manufacturer. This superlatively tough finish, which may be used on floors of furniture, has superior resistance to alkali, extremely hot or cold water, alcohol, and many other substances which usually print, mar and scar ordinary varnishes.

This finish has been used with great success on gym floors and in schools, where scuffing feet take their toll of most varnishes.

Because of its resistance to extra hard wear, this is an especially effective varnish for use in houses where children are apt to treat their home as if it were a gym. It is ideal for furniture where a hard-wearing finish is required, and is particularly practical for floors, bar-tops, window sills, tables, and other surfaces which demand a superior varnish.

This new finish flows from the brush without excessive cross-brushing and without "picking up" that bugbear of amateur painters. When used on floors, this new varnish dries so that they can be walked on next day.

### New Role For Plastic In Materials

Restrictions on the use of copper and other critical materials brought about by the Korean War resulted in the development of various new products for home use. The national Association of Home Builders contend that many of the new products will never be displaced when the materials they substitute are again plentiful in supply.

Plastic water pipes have been developed and are now being used. Plastic shower fixtures also are for both water and gas mains.

Plastic electric outlet boxes to house new low-voltage switch systems, allow the use of aluminum wire, which has not been as scarce as copper.

Plastic-like, long-life paints have been developed in multi-colors. They resist chipping and scratching, and because of non-static properties, they repel dust and dirt.

An inexpensive, gloss-coated metal faucet is being produced to resist rust and corrosion. This saves copper and brass and is installed in a radically new method that cuts home building costs.

Sewer pipes are now made to resist underground root growths which clog many drains. They require no lead capping or other expensive labor installation costs.

Laminated wood paneling has been fused under heat and pressure from wood flakes and chips producing a veneer that is stronger than most wood and costs less than plywood. Experts describe this as one answer to any threatened lumber shortage and call it the lumber industry's most outstanding development in 30 years.

It holds nails and screws near the edges without splitting.

### Architects Have Revised Their Thinking Again

Architects revised their thinking again. Floor plans showed halls almost vanishing. Open planning—the elimination of many partitions—marked the plan. Space needed for passage could also be used for dining at a time when people would not be passing through. Dual purpose, multi-use rooms came in to keep extra living room and dining room were merged. Porch and garage were merged in a carport. Laundry and kitchen would be merged because of modern equipment.

This combined with new heating systems eliminated much of the need for basements. House plans changed radically.

Walls of windows became practicable with the use of double panes of glass sealing an insulating air space between them. This feature turned some houses around, putting the living room on the rear where a view could be created by landscaping the backyard.

Shortages of copper and other metals made it more important than ever to keep bathroom and kitchen adjacent. By placing them both in or near the front of the house, water supply lines were shortened; turning the house around was further encouraged, and these became signs of a good plan.

Exception Prove Rules

Here was proof that all so-called rules could be broken. You can compromise. Family needs, likes and budget become the final tests. But some things remain constant through all changes in plans. Privacy is fundamental. Wall space is essential. Cross ventilation is always important. A fireplace must be located for natural furniture grouping.

A good plan indicates that this is a house almost any family would like to live in.

The dust ruffe stays on to give the bed finished appearance. With the addition of an easy chair, an occasional chair, a desk, cabinet end tables, a drawer chest and a radio. You have a comfortable room adaptable to sleeping, lounging, reading and music appreciation.

Elimination of the bedframes saves floor space and this type of bed looks best placed against the wall. Leaving the center of the room free. Bookshelves and cabinets for toy storage can fill any empty wall space.

Teen-agers like this type of bedroom. They like to have a place of their own where they can do homework, entertain friends or pursue their hobby.

### Guest Room - Den Is Easy To Make

You can transform the extra bedroom into the "most lived-in" room in the house with minimum expense.

Instead of the conventional beds with frames, good quality mattresses atop springs-on-legs are order for the guest room-den.

These beds can be slip-covered with attractive, sturdy material, and banked with pillows or bolsters. Slipcovers made in two pieces are especially practical because it's necessary to remove the snug-fitting top when the bed is to be used for sleeping.

# Key Values



## WHITE'S OPENS THE DOOR TO BETTER LIVING!

It's Home Fashion Time again with the objective of furniture stores from coast to coast to bring you the newest in styles, furniture trends, and latest in upholstery. We join this vast legion this month in bringing you the best to help make your home all it should be in comfort, convenience and smartness...yet keeping hard-pressed budgets in mind. Visit WHITE'S tomorrow to see the new Fall Fashions!

**PUTS PEP in YOUR STEP!**

BEAUTYRES MATTRESS

**\$69.50**

Matching Box Springs \$49.50

Guaranteed for 10 Years!

**New Living Room Suite Features**

**The Recessed Arm Styling**

You'll like everything about this newcomer for your living room. Long, low-slung lines, luxurious upholstery fabric trimmed with fringe and moss edging... the sofa's two-cushion styling. The set-back arms are new. And look at the low price for both pieces!

**269.95**

**Hundreds of Individually Pocketed Coils!**

The innerspring mattress that is a miracle of comfort! Resilient oil tempered coils embedded in thick layers of upholstery, and a woven damask ticking with finest quality finishing details. Make this investment for restful slumber right now!

**5-PIECE CHROME DINETTE**

**4-PIECE SUITE \$219.95**

It's a modern lovely of American plated sliced white oak veneers on tops, fronts and ends with such features as finished and waxed draws that are center guided, and dustproof "hard to mar" Dupont deluxe finish!

**FRIEZE PLATFORM ROCKEP**

Coil spring seat and back. Wool Prieze cover in all new decorator fabrics.

**\$49.95**

**CHINA TABLE LAMP**

3-way china table lamp with all washable plastic shade.

**\$7.95**

**NEW AND OLD FAVORITES IN FLOOR COVERING**

It's truly amazing, the brand new patterns and weaves that carpeting manufacturers produce at every furniture market! You'll be delighted with the many new ones we have in stock. All-wools and carpet blends in decorator colors.

**49.95**

9 x 12

**WHITE'S Auto Stores**

THE HOME OF GREATER VALUES

PHONE 1140

109 South Cuyler

**PAMPA, TEXAS**

**LOANS on Real Estate**

We Are in a Position to Close Your FHA and Conventional Loans Promptly and Efficiently

**Wm. T. Fraser & Co.**

PERRY O. GAUT, Mgr.

112 W. Kingsmill Office Phone 1044 Res. Phone 506

**THE "ULTRA" OF MODERN**

NEW OUTSTANDING PATTERNS AND DESIGNS!

All plastic "lined oak" tops. Table opens to 36x60". Chrome apron. 4-leg chairs in all washable plastic.

**149.95**

**FURNITURE KEYED TO BEAUTY, COMFORT...YOUR BUDGET**







# Greater Utility In Fall For Furniture

Furniture created for twentieth century living will be seen in abundance during Home Fashion Time 1952.

At midcentury, American craftsmen and designers have produced furniture of such excellence and refinement of design that their names will go down among the great cabinet makers of history. Modern furniture has lost the hard, strained lines which characterized its earlier stages of development. Exactly suited to our living requirements today, midcentury Modern offers a casual elegance and versatile utility with softer, more livable designs than ever before.

Watch for these highlights in fashion, utility and value when you visit the stores to see the Home Fashion Time displays. Watch for new designs in combination pieces. Headboards have built-in shelves and storage space with tambour or sliding door closings providing a comfortable back rest for reading in bed. You will see dramatic sofas with foam-rubber comfort and tailoring, benchlike base extending to form an attractive and convenient lamp table.

Whether Modern or Traditional twentieth century furniture continues to add value for the consumer. Many cabinet pieces are made with finished backs in order that they may be placed out in the room as room dividers. New pieces are designed with storage space accessible from both sides to serve both dining and living area. As architectural trends popularize open floor plans and multi-purpose rooms, furniture makers are producing more of these versatile and attractive "two-faced" pieces.

There is more value in handsome cabinets and dressers designed for use in living-room, dining room or bedroom. Equally suited to silver and linen storage or clothing storage, these pieces are particularly good news to young people starting out in small apartments and wisely planning their own home for the future.

You will see a close kinship with the utilitarian furniture of early Americans in many of the finest new designs. Their essentially democratic honesty is expressed in the look of natural wood, and functional simplicity combined with graceful design and structural strength. Oval and elliptical tables, trestle tables, spindle backed chairs with comfortably formed seats, and many more familiar design principles will be found blending easily into a fresh world of contemporary furniture design.

You will see the new "sculptured" look with softly curving, flaring lines and gently tapered legs. The look of comfort and the lasting eye appeal of well-molded forms, the work of sure and

competent artisans. Here indeed is a new note of maturity in Modern furniture design, furniture to live with and enjoy for years to come.

New combinations with more than one wood used in one piece of furniture add subtle contrast and design interest. Handsome table tops banded by slightly contrasting inlays, maple drawer fronts framed with warm cherry, chair and table legs terminated with neat boots of contrasting wood smoothly finishing their graceful taper.

There is new excitement in new materials in adventurous Midcentury Modern. Not bound by tradition, furniture designers today have tapped a vast storehouse of untried materials and find many new and stimulating ideas. Steel rod, wiremesh, rope, the constant appearance to new manmade synthetics and a host of other materials have become a part of the furniture makers' stockpile. One manufacturer has developed a process of pressing sea shells into a smooth, opalescent sheet, forming an extremely durable surface for tables.

The low horizontal look of comfort is evident in many seating pieces, cabinets and tables, keyed to the candid informality of our times and just right for the relaxed elegance of modern architecture. 1952 will be a year in which individual taste reigns supreme and the dictates of fashion will include the freedom necessary to make your home distinctly your own. Home Fashion Time displays to give you the perfect opportunity to study the wonderful variety now available, a chance to see the very best products of American designers and manufacturers, and to understand the profound contribution our rapidly maturing design concept is making to the twentieth century.

## How To Get Satin Finish

Dull or satin finishes for varnish or enamel are obtained by removing the natural gloss with pumice stone and water or oil after the last coat has dried. Three to eight days are allowed for hardening.

The surface is rubbed lightly with special care being used on edges and corners to avoid rubbing through the finish. Moldings and carvings are rubbed with a short stiff brush instead of felt.

Pumice is washed off with clear water and wiped dry with a clean cloth. Corners and angles are cleaned out with an orange stick or other sharp instrument.

Read The News Classified Ads



# Montgomery Ward

## CUT COST - BUY HOME NEEDS AT WARDS!

Home Improvements for No Money Down --- 3 Years to Pay on FHA

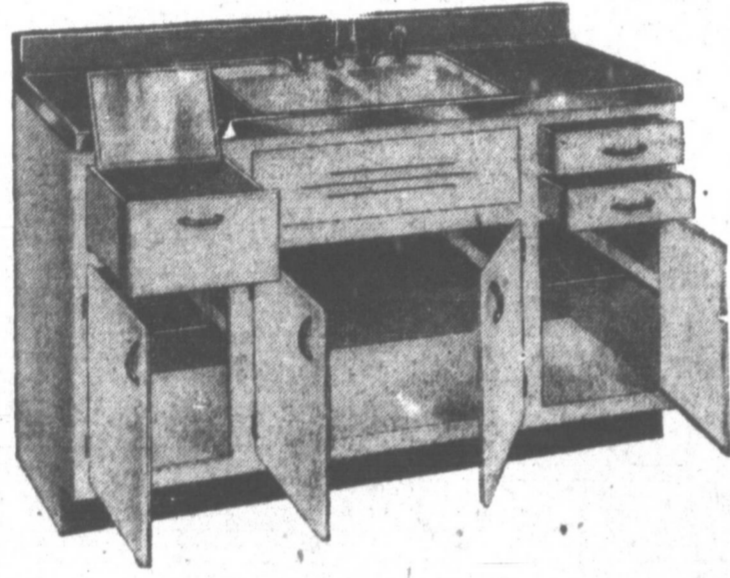
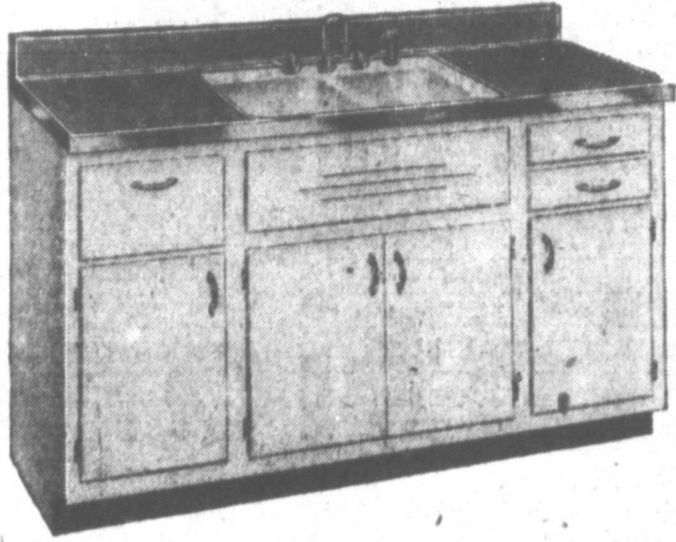

60-IN. WOOD SINK CABINET

177.88

Reg. 197.00

Convenient, beautifully finished Sink Cabinet—precision-built, fine hardwood construction. Double-sink basin, factory-installed in colorful Formica plastic countertop. Contains bread drawer, 2 utility drawers and 3 compartments, with 2 adjustable shelves. Choice of 12 lustrous counter-top colors.

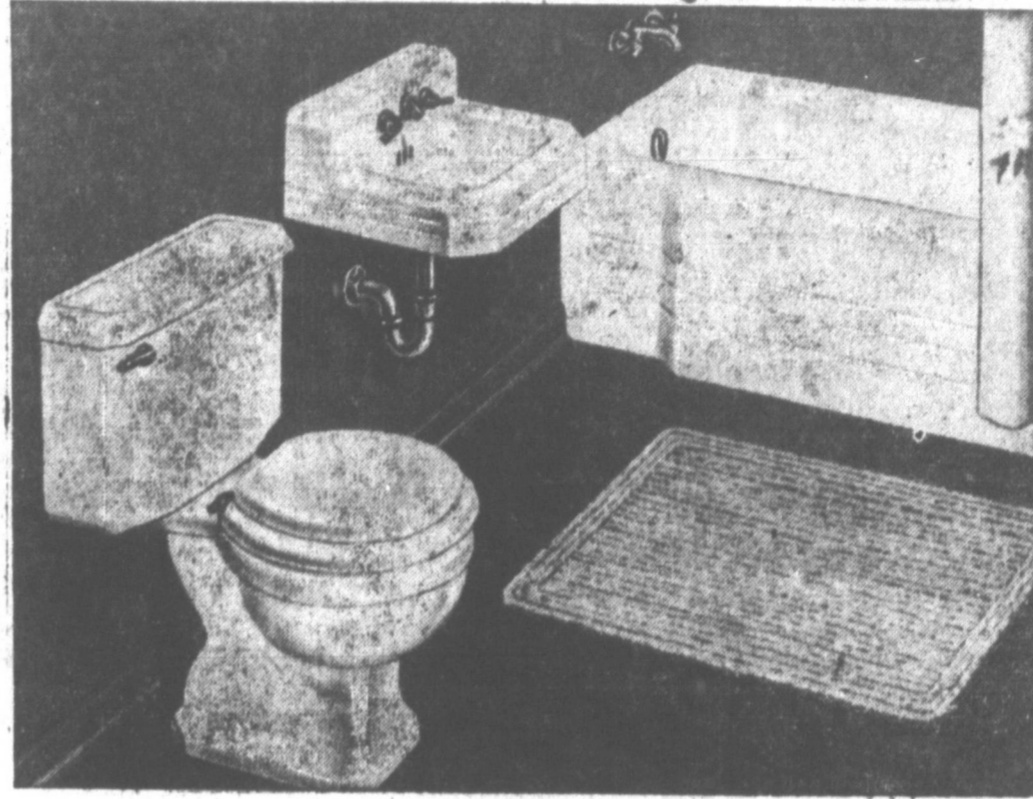

CAST-IRON BATH UNIT

169.88

Porcelain-enamelled cast iron lavatory and 5-ft. right or left hand drain tub, vitreous china closet. All resist stains, clean easily. Reverse trap closet—glazed tank back. Faucets, plugs, fittings and seat included. Buy as 1 unit or separately.

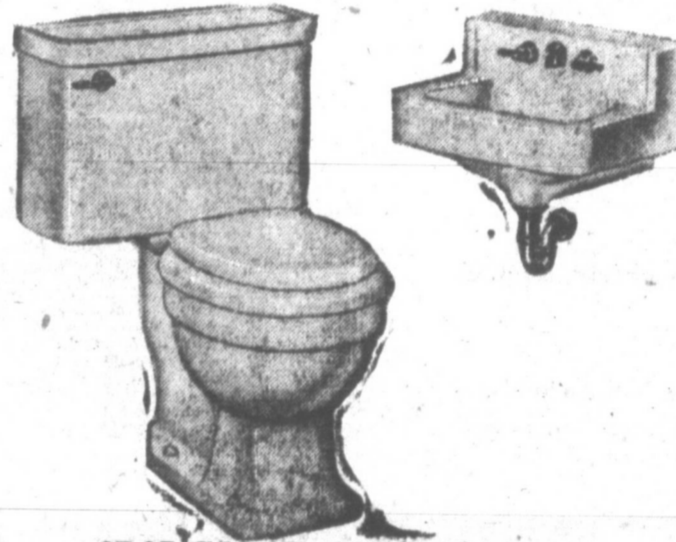

87.95 COLOR POWDER ROOM

Low as \$5 monthly\* 83.50 Ask about instal.

Smart beige, green or blue color-ware at savings. All-china—resists stains, acids—cleans easily. 19x17" lavatory has tapered basin. Reverse trap closet. With seat, fittings.

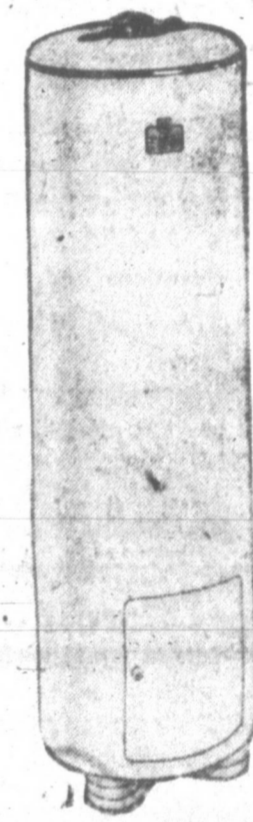

AUTOMATIC GAS HEATER

78.50

10 Year Warranty  
Fast recovery capacity—always plenty of hot water. Fiberglass insulation keeps water hot—saves gas. "Robertshaw" safety controls stop gas if pilot goes out. AGA approved, 20-gallon tank, 30 and 40 and 50 gal. models also.

20 gal. . . . 86.50  
30 gal. . . . 98.50

## NOW! Extra Liberal Trade-in-Allowances!

REPLACE YOUR OLD REFRIGERATOR, WASHER OR RANGE DURING THIS SALE! TAKE ADVANTAGE OF OUR NEW LOW PRICES



"Pop-O-Matic" Dominion Toaster  
1.80 down 17.95

- Fully automatic
- Brownness selector
- Striking chrome finish

Just the kind of pop-up toaster you've wanted—at an amazing low price. Set indicator at light, medium, or dark and press down control knobs. Crumbs easily removed by lowering concealed door on bottom of base.



Saves MORE On Soap, Hot Water  
THOR SPINNER WASHER  
223.50

- Wash, rinse, spin damp dry at the flick of a switch
- No vibration—no boiling down

Only Thor gives you all 4: Hydro-Swirl washing, controllable cycles, saves 27 gallons of hot water, overflow rinse that floats dirt off the top.

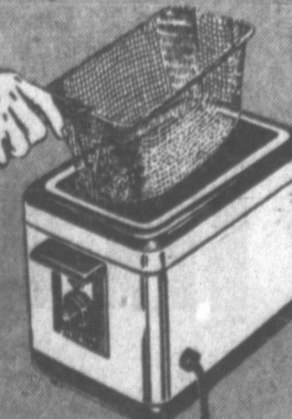

Fry Foods Faster—Easily  
DORMEYER DEEP FRYER  
\$29.95

- Holds 6 portions
- Thermostatic control
- Eliminates scorching, smoke

Fast heat on the sides, cold well bottom. Drain faucet. Attached cord. Guaranteed.

**B.F. Goodrich**  
FIRST IN RUBBER  
108 S. Cuyler Phone 211

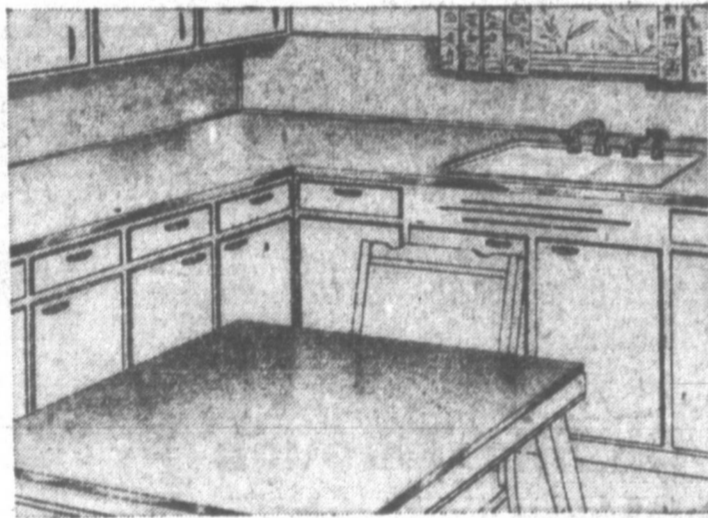

COLORFUL, DURABLE MICARTA

Hard plastic 13.50 2' x 8' sheet

Surface your kitchen tables, cabinet countertops, use for wainscoting. Stands up under extreme wear. Unharmful by fruit acids, alcohol, boiling water. Choice of 2 patterns, 7 rich decorator colors.



3.45 CHROME FIXTURE  
2.87

Bright-polished chrome plated metal holder. 8" white glass shade with clear ridged downlight. Uses 2 lights. UL appr.

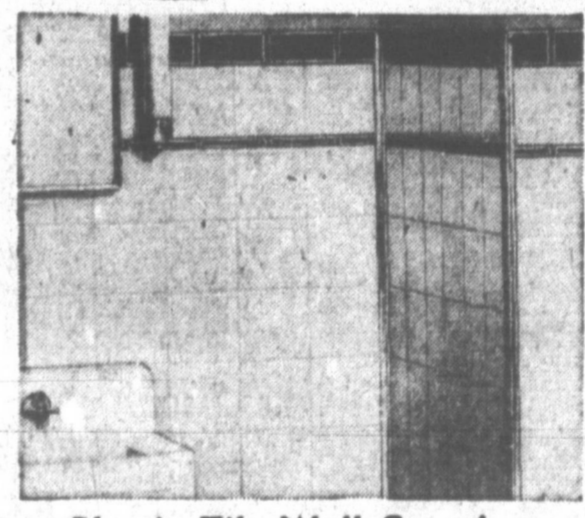

Plastic Tile Wall Covering

6 Colors 45c Sq. Ft.

An extremely practical wall covering for kitchens or bathrooms. Not affected by moisture or cooking acids. Sanitary and easy to clean. Will not chip, peel or crack. Bright color combinations. Install it yourself.



2.69 LIGHT FIXTURE  
2.28

Clear raised grape design on 10 3/4" glass shade. Ivory porcelain holder trimmed in 14K gold. Choice of colors.

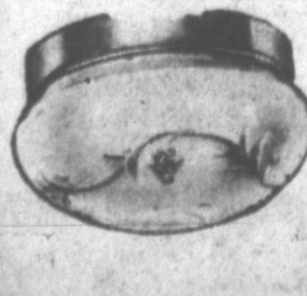

3.19 LIGHT FIXTURE  
2.57

Charming 1-light hall fixture, 6 3/4" frosted white shade has clear floral design. Brass-finished metal holder.

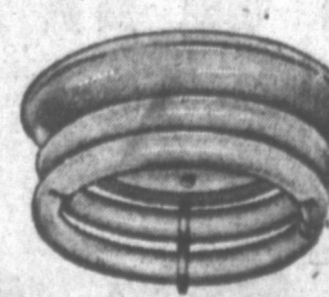

REG. 13.95 CIRCLINE  
11.85

Snuggly modern—economical! Glassless, bright fluorescent light. 13" white metal holder. Two 32W tubes included.

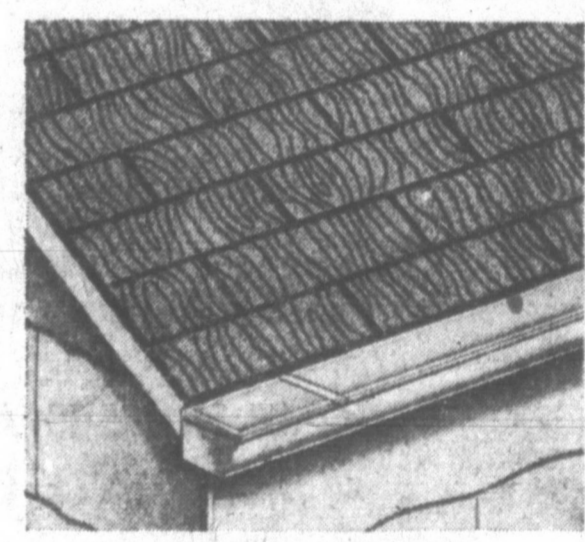

THICK-TAB SHINGLES

Bundle 2.34 Covers 3 1/2 sq. ft.

Top-quality Asphalt Roofing Shingles—built-up on exposed surface for added protection against weather. Ceramic granule surface retains beauty.

### COME IN OR MAIL COUPON TODAY

MONTGOMERY WARD  
217 N. CUYLER  
PAMPA, TEXAS

I would like, without obligation, further information and a free estimate on installing the following items in my home:

- Bath fixtures
- Kitchen Cabinet
- Heating unit
- Water heater
- Wall tile
- Insulation
- Water system
- Millwork
- Roofing & Siding

Name .....  
Address .....  
Town ..... Phone .....

### RENT A SANDER AND SAVE 20% ON FLOOR FINISHES

Rental Charge 3.50 a day

Special offer—if you rent a Floor Sander from Wards you can buy Seal-Tone and Spar-Wax—top quality floor finishes—at 20% off regular price. Have beautiful new-looking floors at low cost by refinishing them this easy way. See Wards paint man for details.



# Visit the PARADE "IN PRAIRIE" During National Home Week

**H**ere is your security for you and your family . . . a home of your own in Prairie Village.

**U**nusually low down payments . . . as low as government regulations permit.

**G**ive thought to the safety of your children. There are NO thru highways in Prairie Village.

**H**aving Storage Space Troubles? Prairie Village houses have a bonus of Storage Space that has been planned to keep the family possessions in a proper and safe place.

**E**ighteen different elevations and six floor plans to choose from. A plan to meet the demands of every family.

**S**ee Hughes Development Company today, in Prairie Village and select that home of your choice, while a complete selection is still available.

1057 HUFF ROAD  
OPEN FOR INSPECTION

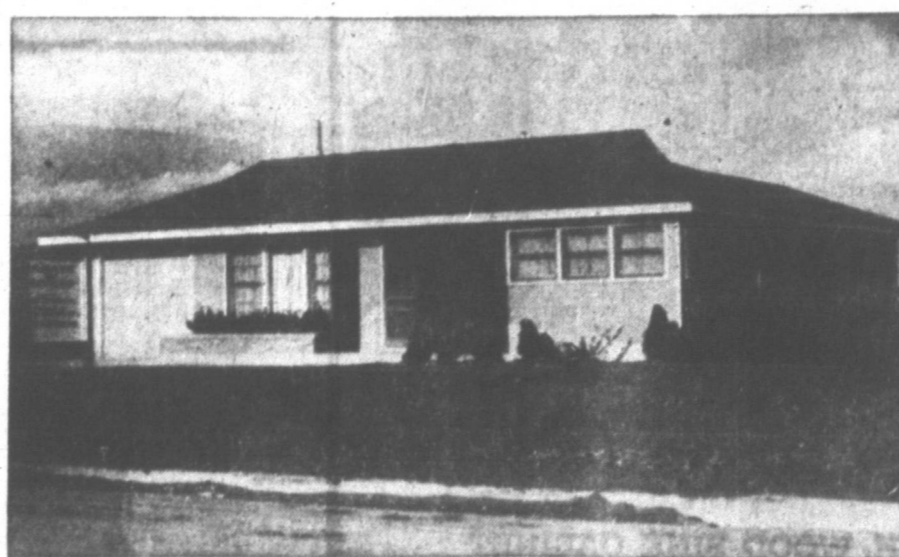

Beautifully Furnished by  
Texas Furniture Company

286 HOMES NOW UNDERWAY

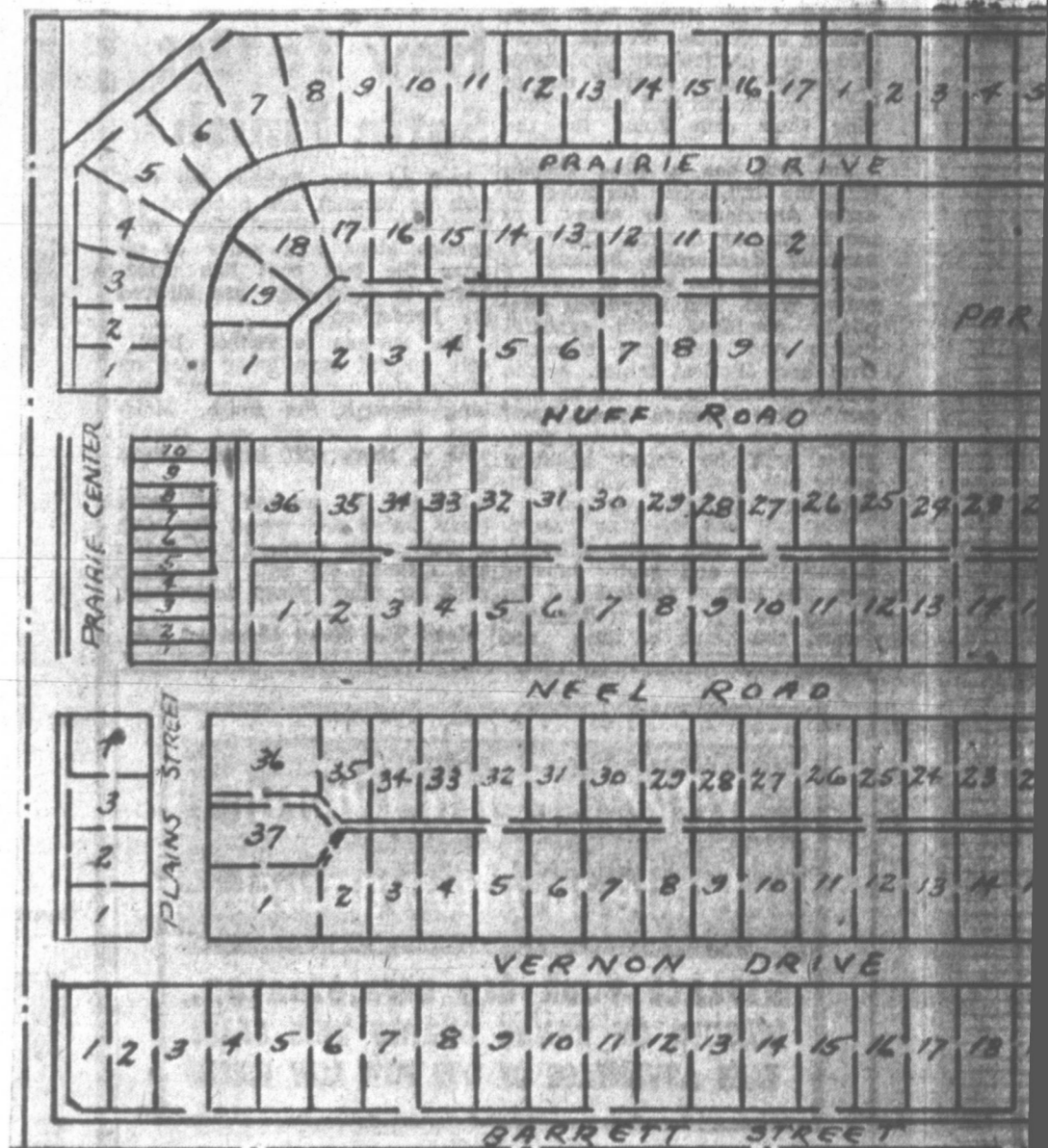

Located One-Fourth Mile East of South Hobart on Lefors Cutoff - Highway 750.

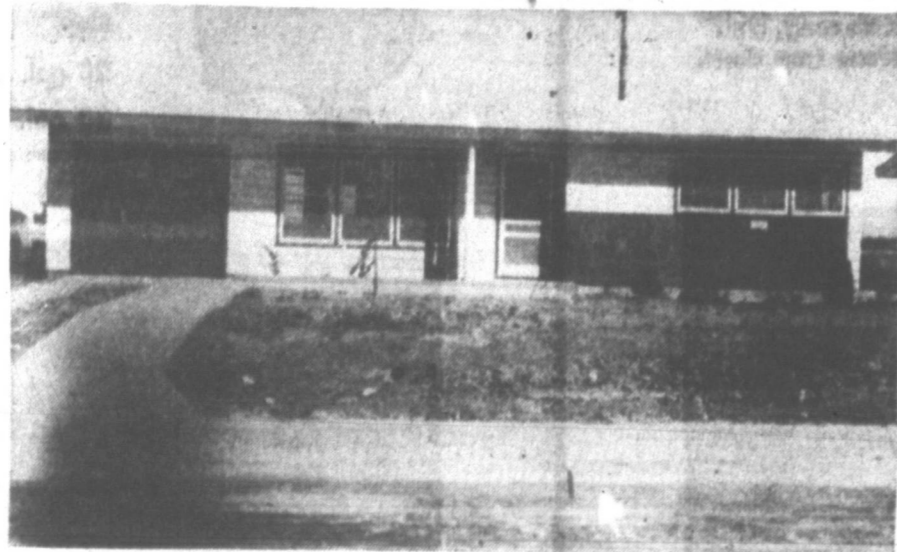

SOME HOUSES AVAILABLE FOR IMMEDIATE OCCUPANCY

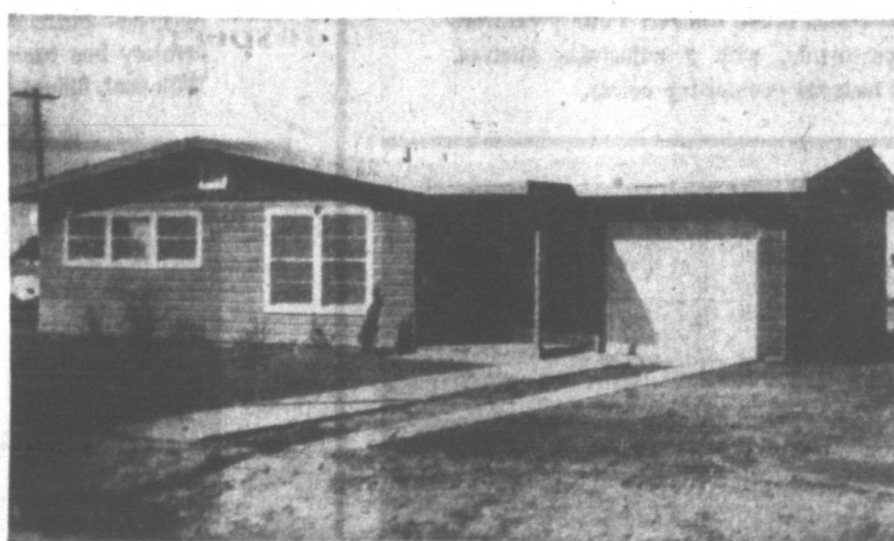

Salesman On Site Through National Home Week

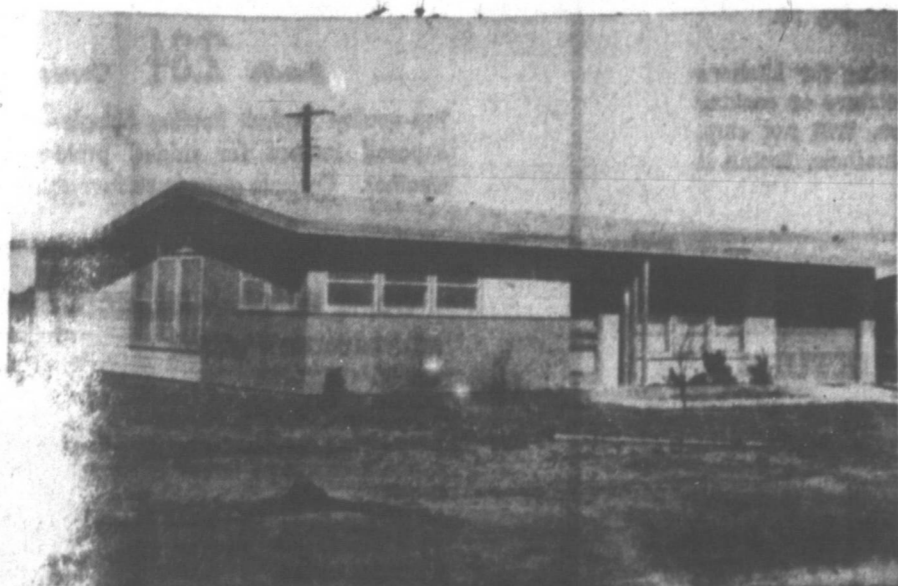

DESIGNED FOR CONVENIENCE  
CREATED FOR LIVING AND PLANNED  
FOR ECONOMICAL FUTURE EXPANSION

- Protected with Adequate Restrictions
- Automatic Washer Connections
- Your Choice of Interior Decorations
- Wall Furnaces with Thermostat Control
- Paved Streets
- All 2 Bedroom Houses Are Expandible
- Double Built Walls — Fir Studs
- Textured Walls and Ceilings
- Abundance of Electrical Outlets
- Bathrooms Have Wainscot of Tileboard and Trimmed in Chrome
- Chrome Bath Accessories
- Wall Heaters Built in Bathrooms
- Extra Storage Space — Lots of Built-ins
- Extra Linen Shelves and Closets
- Walls & Ceilings Fully Insulated with Flame-Proof Insulation
- Outside Doors Fully Weatherstripped
- All House have Concrete Foundation and Floors Covered with Asphalt Tile
- Windows Are Double-hung and Fully Weatherstripped
- Storage Wall Bathroom Medicine Cabinets

# Hughes Development

YOUR ONLY REAL SECURITY

400 HUGHES BLDG.



# PARADE OF HOMES

## "PRAIRIE VILLAGE"

Open House Week September, 14-21

Some Homes Under Construction

JOIN THE PARADE OF HOMES

Visit Our "HOME ON PARADE"  
 1057 Huff Road Prairie Village  
 Furnished by  
 Texas Furniture Company

It costs no money to join the "Parade of Homes."

All you need to do is visit at least 7 of the "Open Houses" participating in National Home Week during the period Sunday, September 14th through Sunday, September 21st. At the first participating home you visit, you will be given a Certificate, and as you visit the houses, the builder will sign your Certificate, indicating that you have visited that particular house. When you have inspected at least 7 or more of these houses just drop your Certificate in the sealed box at the last house you visit and you will be eligible to participate in many valuable prizes to be awarded on Sunday, September 21st.

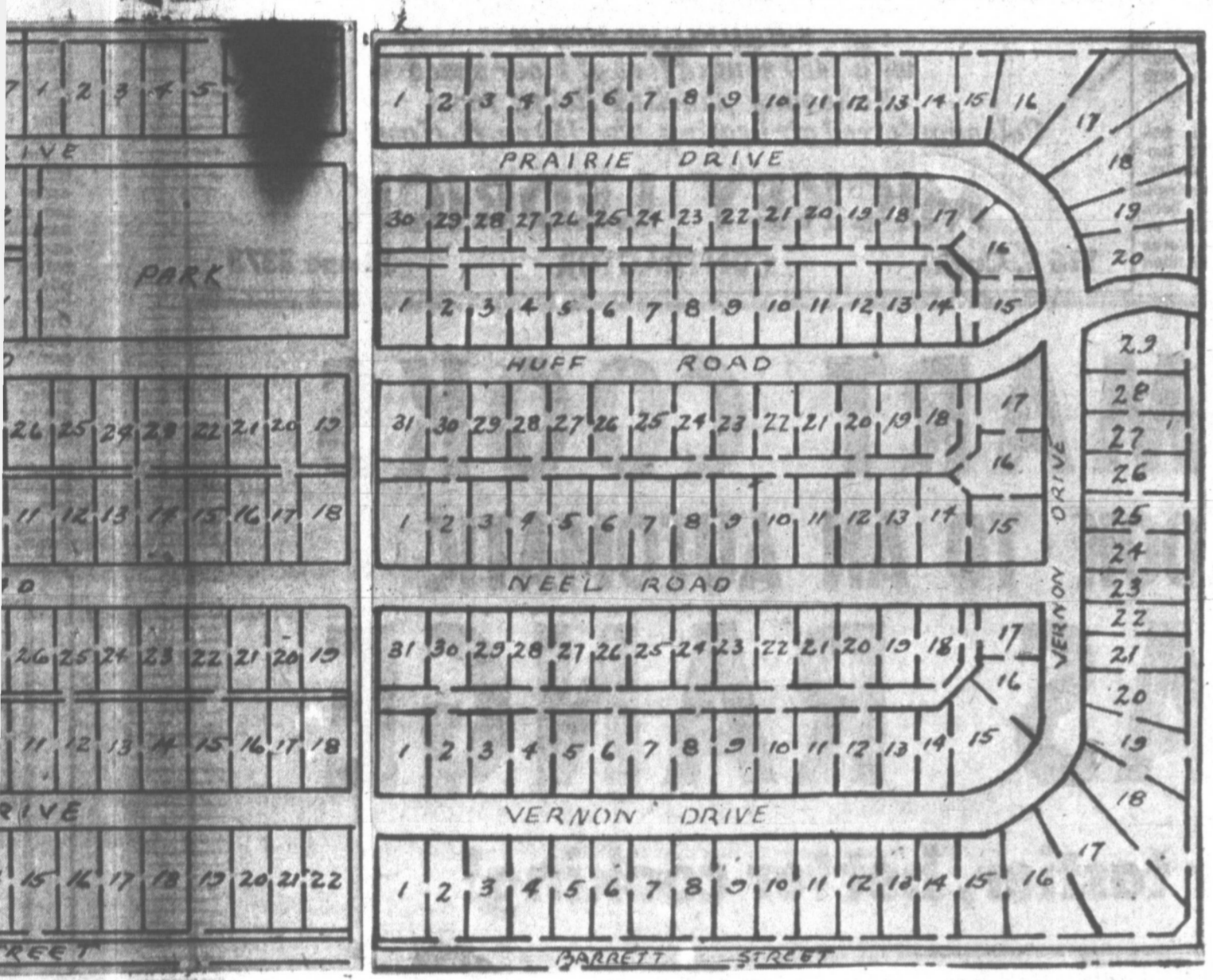

Visit

"Prelude House"

1505 N. HAMILTON

Furnished by Foster's  
 Appliances by Monarch Hardware

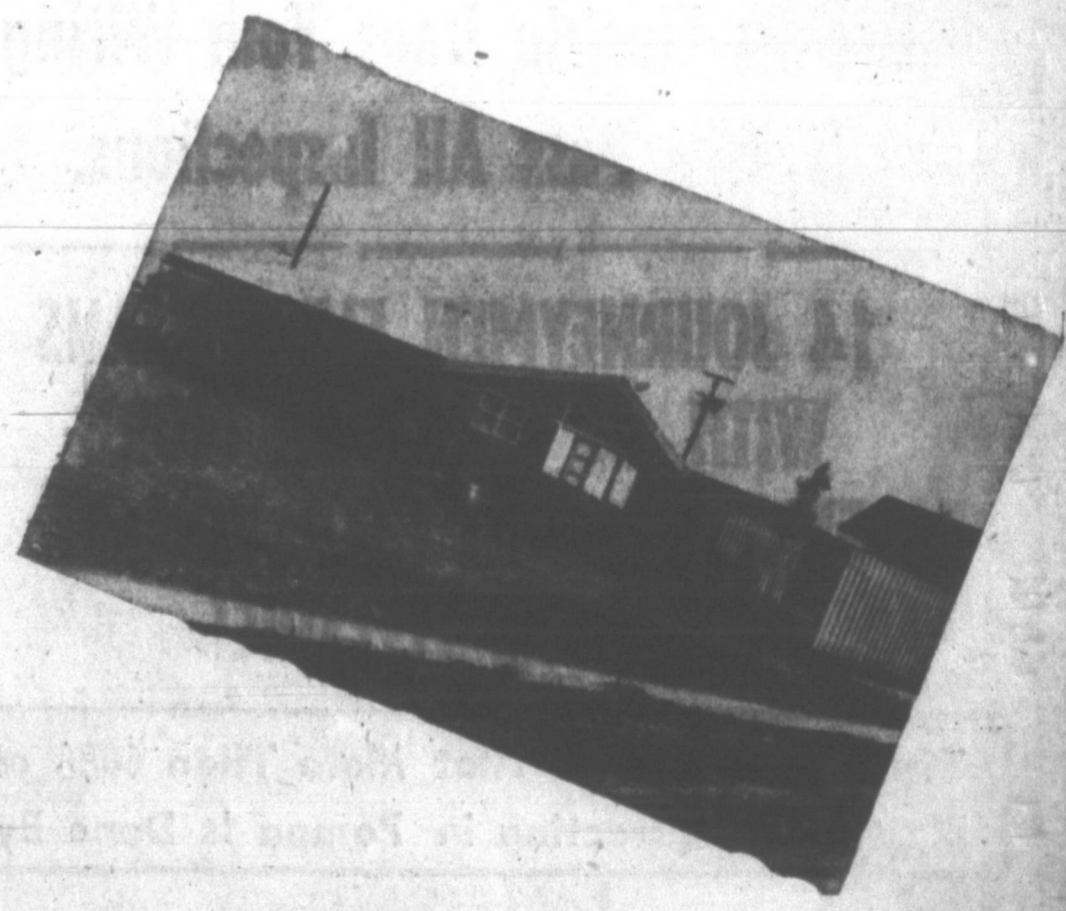

2 BEDROOM HOUSES WITHOUT GARAGE		
G.I. Loan		
DOWN PAYMENT		NONE
LOAN CLOSING COSTS		\$240.00
ESTIMATED MONTHLY PAYMENT		46.00
(All Monthly Payments Include Taxes and Insurance)		
F.H.A. Loan		
DOWN PAYMENT (Includes Loan Closing Costs)		\$450.00
ESTIMATED MONTHLY PAYMENT		53.00
2 BEDROOM HOUSES WITH GARAGE		
G.I. Loan		
DOWN PAYMENT		\$200.00
LOAN CLOSING COSTS		250.00
ESTIMATED MONTHLY PAYMENT		52.00
F.H.A. Loan		
DOWN PAYMENT (Includes Loan Closing Costs)		\$1050.00
ESTIMATED MONTHLY PAYMENT		55.00
3 BEDROOM HOUSES WITH GARAGE		
G.I. Loan		
DOWN PAYMENT		\$300.00
LOAN CLOSING COSTS		265.00
ESTIMATED MONTHLY PAYMENT		56.00
F.H.A. Loan		
DOWN PAYMENT (Includes Loan Closing Costs)		\$1350.00
ESTIMATED MONTHLY PAYMENT		62.00

# Home Company, Inc.

SECURITY - A HOME OF YOUR OWN

PHONE 200



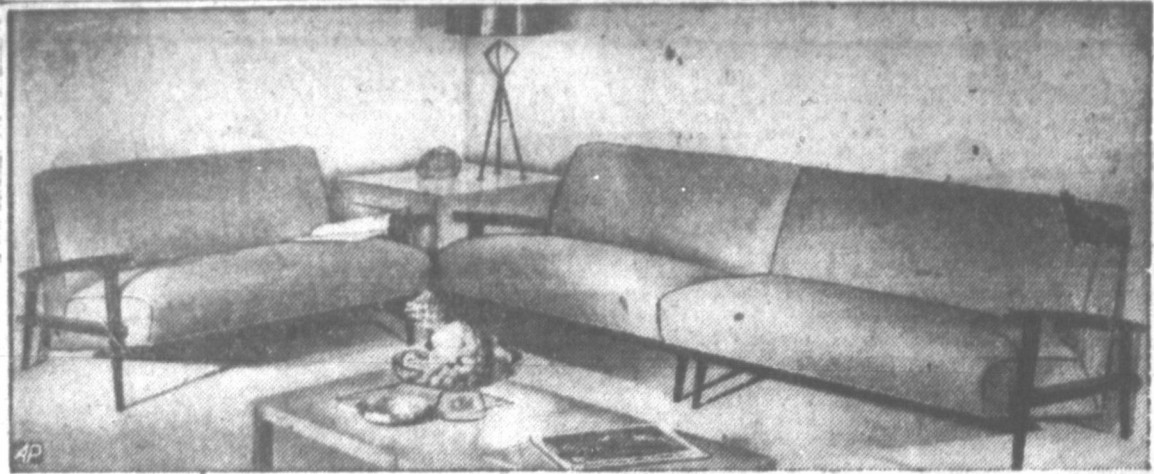

TWO-SEATERS are back in favor again. This lightweight, comfortable, sectional loveseat is used at right angles. Designed by Pier Schladermundt.

### Both French And American Provincial Designs In Demand

The familiar warmth and candor of Provincial furniture are muted particularly well to the informal pace of today's living. American Provincial, as we know it today, has changed little from the basically honest and instinctively well proportioned furniture produced by our forefathers. Essentially American, and a sincere expression of the character and requirements of our democratic way of life, American Colonial furniture serves as an unending source of inspiration to the designers of today.

Outlines and soft finishes of the originals, but with the well planned storage space and durability of today's finest products. You will also see a closer bond between our Mid-Century Modern designs and the graceful but functional design of these early American styles. Our designers are no longer looking to other countries for stimulus, but are finding our greatest inspiration in our own history and its products. Another provincial style which has shown great adaptability to our own American homes came from the Provinces of France. Since all Provincial furniture is honestly designed to fill the needs of family life, it is inevitably functional and relatively simple in design. French Provincial represents the simplification of the lavish court furniture popular in Paris during the reign of Louis XV. As the years passed and this

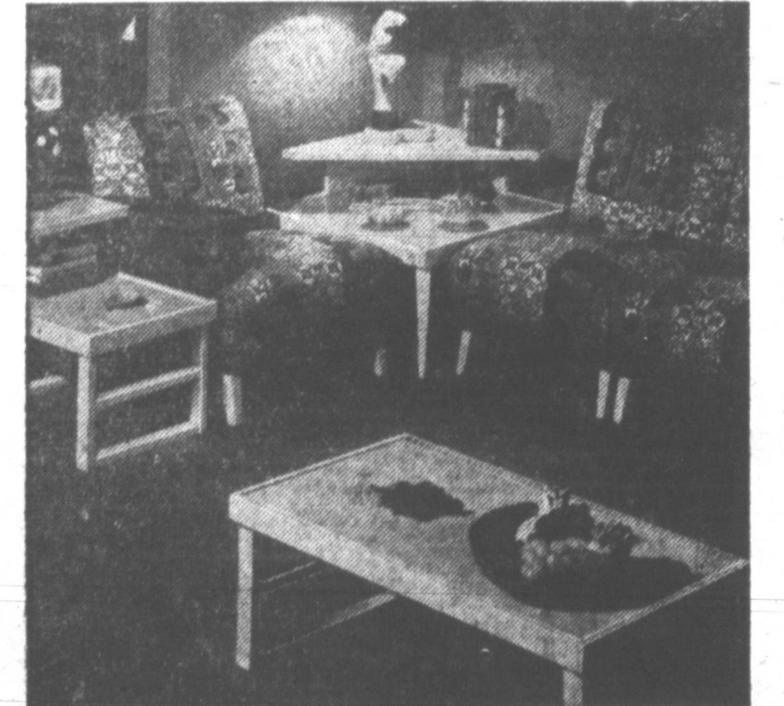

THE "FONTANA" tables by TONK CO. of Chicago have a sleek look achieved by down-to-the-floor handling of the bases. Their utility is increased by the burn, wear and stain-resisting qualities of new flint-tops.

lovely furniture was adapted to modern needs, the massive scale of the original pieces was modified to suit smaller homes and apartments.

You will see French Provincial furniture to fit any pocketbook, on display during Home Fashion Time. Wonderful roomy cabinets are decked with open shelves to display your treasures. Often the deck is lined with delightful Provincial fabric to add a note of authenticity and a flattering background for your finest pieces.

The continued popularity of ranch style architecture and the necessity for easy to keep, comfortable and casual furniture promises increasing popularity for this versatile Provincial theme in furniture and decoration.

### 400 Texas Stores In Fashion Show

Furniture dealers throughout the state are joining hands under the slogan of "Friendly Texans Like Friendly Homes" during Texas Home Fashion Time September 18 through 27.

More than 400 stores in 140 Texas cities and towns are observing the celebrations designed to emphasize new styles and trends in home furnishings according to W. C. (Bill) Meyer state committee chairman of Fort Worth.

Backing the program to acquaint Texans with the latest in home fashions in this special period is the retail Furniture Association of Texas, largest association of its type in the nation. J. Frank Heath Amarillo is the 1952 president. He was elected at the association's convention and summer market in July.

"Our desire is to inform Texans that 1952 furniture is a better buy," said Mr. Heath.

In addition to Mr. Meyer other members of the state committee spearheading the special Texas celebration are C. E. Seeger, Austin; Royal F. James, San Antonio; H. E. Dill executive vice president of the state association and T. B. McClain, both of Dallas; Will Ed Kemble, Fort Worth; Byron Robinson and Jake Kamin both of Houston and Frank C. Allen, Corpus Christi.

### Cupboards Set Tone In Kitchen

Cabinets are the most important part of the modern kitchen. They fill the greatest wall space. Their finish sets the color scheme and general tone of the room. They take the place of the old-fashioned pantry, saving the housewife unnecessary steps and providing efficient storage space within arm's reach. You can buy cabinets factory-built in units of various widths to fit into whatever space you have available. You can have them built on the job, or if you are a careful woodworker you can build them yourself—a big job, though.

In any event, installation is quite a trick and generally it's wiser to have a contractor do it. Measurements must be extremely exact. Supporting strength is required—a wall cabinet filled with dishes can weigh up to 200 pounds. And every part must be delivered before installation is started. On a small, missing detail can delay a job for weeks.

The importance of an advance plan of kitchen layout is cited by the General Electric Home Bureau in Bridgeport, Conn., which has done extensive research in the advantages and disadvantages of various types of cabinets. The bureau's experts strongly advise that you call in the man who is selling you the cabinets and have him measure the space himself.

Small left over space at the end of a row of cabinets can be killed off with a filler strip, but this is somewhat of a precision job both in fitting and finishing. Filler strips are used with either enameled steel cabinets or wood. However, if the cabinets are too long for the space, you are stymied.

### Study Shows Fuel Is Saved By Use Of Storm Windows

According to a new study, if you live in a two-story house you can save more fuel by having storm windows and storm doors on all openings than you can by using a 4-inch blanket of insulation over the ceiling.

Also in a two-story house, insulation of the side walls is even more important than insulation of the ceilings in spite of heat rising.

This is because of the relatively large amount of exterior wall space in comparison to roof area in two story houses.

In a one-story house the comparison is almost always reversed. The roof area is larger so ceiling insulation is almost twice as important as storm sash and can be almost twice as important as wall insulation.

It's because of exposure.

### Carpet Fashions Highlight Gay Colors And New Textures

Interest in living arrangements today is for increasing casualness, informality and maximum comfort. The impact of contemporary architecture has an ever-increasing effect on home furnishings designs.

Carpet stylists are well out in front in the creation of designs to fit the needs for casual living, informality and comfortable living.

The freshness of the designs and colors of the new carpets and rugs, shown for Fall, is enhanced by the wonderful values being offered. The dopin wool prices throughout the year has resulted in the prices of carpets and rugs dropping to anywhere from 30 per cent to 35 per cent at wholesale from the peak and these savings are being passed on to the consumer.

In addition to the attractive current price situation, the selection of carpet and rug designs has been greatly widened. Probably no other factor has been more important in influencing carpet design and color trends than the introduction of a variety of fibers. Wool and man-made fibers blended to get the best performance from both, continue to prove themselves on the floors of or and more homes. Clear colors, practicality and good value are the features.

Each season witnesses the introduction of additional fabrics made from 100 per cent rayon or acetate. The result has been novel textures, casual effects and a variety of tweedy irregular surfaces never known before and highly desirable in informal settings.

To a great extent cotton has been responsible for the increased appearance of high and irregular loops in all surface fibers. The perfect answer for the tufted varieties will be in evidence. Clear color achieved for budget carpets in high style colors.

There are a sufficient number of their debut this Fall to give a fresh look to soft floorcoverings. A number of neat and tidy small scale designs are to be found. These fall into the "calico" type which have been so popular. They answer the need for a carpet

or rug that is not plain yet not highly patterned. They are a boon to the busy homemaker who wants a gay and colorful soft floor covering but realizes that junior and the dog must live too.

Carpets and rugs inspired by some of our traditional national motifs, such as Indian symbols, are in evidence too. Developed in today's colors these seem made for children's rooms and could well grow up with the child, providing an equally good foundation when more adult furnishings are called for.

Texture is leading with loop pile types — high, low and random. Nubby loop pile in self-tone, as well as two and three color effects and multicolor mixtures. These rough textured surfaces seem to be gradually replacing the ordinary twist textures in consumer appeal.

One of the important additions to the Fall 1952 carpet design picture is the very heavily textured pattern which has the distinct effect of cswel embroidery. This is the most effective with either formal modern or traditional dark woods. The more conventional design motifs include large, but red are in evidence, too.

not overscaled, freely drawn leaf designs very closely patterned which gives great depth to the third dimensional effect.

The range of novel textures is endless is endless. Wonderful bark-like rough and ready random weaves are to be found in many lines. Loop pile carpets that give a shaggy appearance are also a welcome note for modernists who like the softness of thick piled underfoot luxury in otherwise simple rooms.

One finds more textures composed of one type of yarn or in either all cut or all looped pile than heretofore. Combination of looped and cut pile are still available but not as many as in previous years.

Carpet colors do not change radically within a year but definite color trends should be recognized as they often become the popular volume colors of the grey and the spice tones in that order continue "tops" in favor, with gold and mustard tones continuing to gain acceptance. Colors to watch for are: avocado, moss greens, cool slate greys, aqua blues and all of the natural earth tones. Champagne, plum and



Open For Inspection Sunday From 5 to 7 P. M. & Every Evening During National Home Week

1300 HAMILTON  
103 x 126 ft. corner lot, paved both sides  
3-BEDROOM HOME  
with 1450 square feet of floor space  
Mahogany panelled living room  
Coleman forced air heating, also 150 sq. ft. closet space

### MICKEY LEDRICK

116 S. Cuyler CONTRACTOR Phone 3373

# SMART COOKS LOOK TO AN AUTOMATIC GAS RANGE

for tastier, better cooking!

- Gas Is Cleaner:**  
Gas is the cleanest of all fuels . . . it burns without smoke or odor . . . leaving neither stains nor residue.
- Gas Is Dependable:**  
Gas is always ready for instant use at the turn of a valve, and is not subject to interruption by wind, storm or weather.
- Gas Is Modern:**  
The use of gas in the home is growing more rapidly . . . it is widely recognized as the most efficient and modern cooking fuel, because of the inherent characteristics and advantages of Gas.
- Gas Is Silent:**  
Gas burns without noise . . . and offers the user greater choice in the location of equipment.
- Gas Servicing Is Reliable**  
Customers using gas have a greater guarantee of service and equipment servicing when required than those using other fuels.



See Your Local Gas Appliance Dealer or

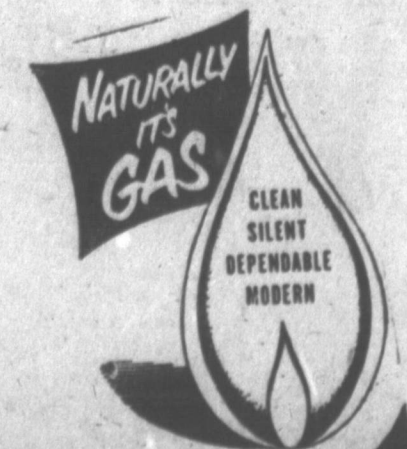

EMPIRE GAS SOUTHERN CO.

Melvin Watkins Sales Rep. Erwin C. Thompson Dist. Mgr.  
313 North Ballard Phone 2100

## National Home Week SEPTEMBER 14th - 21st

We Wish to Congratulate the Lumbermen and Contractors for their Fine Job of Promoting New Homes In Pampa!

You Can Rest Assured That If Brooks Electric Does Your Wiring It Will Pass All Inspections.

14 JOURNEYMEN ELECTRICIANS WITH 10 YEARS OR MORE EXPERIENCE TO HELP YOU AT BROOKS ELECTRIC!

There Is A Reason That More Than 60% of All Electrical Contracting in Pampa Is Done By Us!

We Urge that You Visit the Many Fine Homes on Display this Week

# BROOKS ELECTRIC

Members Associated General Contractors of America  
1101 ALCOCK PHONE 27





# Stars and Stripes



**...TIMMONS**

...and arrived in Korea last June.

We attended McMurry College in Abilene.

Pvt. Carol Wayne Timmons, son of Mr. and Mrs. O. D. James, 1208 Alcock, is undergoing training at the United States Marine Corps Recruit Depot, San Diego, Calif.

A former student at Pampa High School, James recently enlisted in the Marines in Amarillo.

During the eight-week "boot camp," he will become well versed in such basic military subjects as precision drill, first aid, Marine Corps history and mission and field tactics. He will spend three weeks of the training period at Camp Matthew Rifle Range where he will learn how to operate all manner of firepower and to throw live hand-grenades.

Upon completion of his training, he will get a 10-day leave. Then he will be assigned to Camp Pendleton, Calif., where he will take four weeks of combat training.



**...POWERS**

...and arrived in Korea last June.

We attended McMurry College in Abilene.

Pvt. Carol Wayne Timmons, son of Mr. and Mrs. O. D. James, 1208 Alcock, is undergoing training at the United States Marine Corps Recruit Depot, San Diego, Calif.

A former student at Pampa High School, James recently enlisted in the Marines in Amarillo.

During the eight-week "boot camp," he will become well versed in such basic military subjects as precision drill, first aid, Marine Corps history and mission and field tactics. He will spend three weeks of the training period at Camp Matthew Rifle Range where he will learn how to operate all manner of firepower and to throw live hand-grenades.

Upon completion of his training, he will get a 10-day leave. Then he will be assigned to Camp Pendleton, Calif., where he will take four weeks of combat training.



**...CRUTCHER**

...and arrived in Korea last June.

We attended McMurry College in Abilene.

Pvt. Carol Wayne Timmons, son of Mr. and Mrs. O. D. James, 1208 Alcock, is undergoing training at the United States Marine Corps Recruit Depot, San Diego, Calif.

A former student at Pampa High School, James recently enlisted in the Marines in Amarillo.

During the eight-week "boot camp," he will become well versed in such basic military subjects as precision drill, first aid, Marine Corps history and mission and field tactics. He will spend three weeks of the training period at Camp Matthew Rifle Range where he will learn how to operate all manner of firepower and to throw live hand-grenades.

Upon completion of his training, he will get a 10-day leave. Then he will be assigned to Camp Pendleton, Calif., where he will take four weeks of combat training.

**COMPLETING BASIC** — Three Lions men are winding up their Air Force basic airman indoctrination course at Lackland Air Force Base, San Antonio, the largest in the world. The airman are Norman E. Timmons, 15, son of Mr. and Mrs. T. E. Timmons; H. B. Powers Jr., 25, son of Mr. and Mrs. H. B. Powers; and Paskal L. Crutcher, 15, son of Mr. and Mrs. E. D. Crutcher. Their basic training is preparing them for entrance into Air Force technical training and for assignment in specialized work. The course includes aptitude and inclination for following a particular vocation and career.

**WITH THE 25TH INFANTRY DIV. IN KOREA** — Pfc. Frank Bean, son of the Rev. and Mrs. S. M. Bean, Shamrock, has been awarded the Combat Infantryman's Badge while serving with the 25th Infantry Division in Korea.

The badge is a symbol of the frontline fighting man. It consists of a miniature Revolutionary War rifle mounted on a blue rectangle with a silver wreath.

A member of Special Services at Hdq. Co., 37th Infy. Reg., Bean entered the Army in April,

## BUTTONS AN' BEAUX SHARON SMITH



"Thanks for the dancing lesson, Susie — now I won't be afraid to ask Barbara to the formal!"

## Nationalist Capital Leads Resistance

TAIPEH, Formosa (AP) — A great change has come to Taipei since it became the Republic of China capital in the dark days late in 1949 after the Communist conquest of the mainland.

Taipei today is a crowded, bustling and growing city. Many new houses have been built, but they cannot take care of the steady influx of Chinese and foreigners.

Authorities are carrying out an ambitious town improvement plan, although they are hampered by a lack of funds. Stately, tree-lined asphalted avenues are replacing the narrow, muddy streets. Large areas in and around the city are being converted into parks.

Foreigners increase

The foreign community was a mere handful in the spring of 1950, when a Communist invasion appeared possible. Now it is well over the 1,000 mark.

Most are Americans. And most of the Americans are with the group (MAAG) under Maj. Gen. William C. Chase, which is re-arming and retaining Chiang Kai-shek's forces.

A number of American and British firms are in business here. Missionary activities in Formosa are also expanding under the free rein granted by the nationalists. Some of the missionaries were driven from the mainland by the Chinese Reds. There are restaurants that close early, and there are some movies, but there is little else in the way of amusement. Most foreigners do their entertaining at home. If you are in the social swim it is a rare week that goes by without a dozen invitations to cocktail parties and dinners.

The climate, although not given to extremes, is trying. There are long spells of rain. During the summer it often is hot and humid. Authorities are planning to stir up tourist interest in Taipei. As one method of attracting tourists, they plan to modernize the Grand Hotel, perched on a tree-covered hill overlooking Taipei. At present the only half-way comfortable place in which the foreign traveler can stay is the Friends of China Club, where the amenities include good Western food and well-stocked bar.

## Changes Planned At Skellytown, White Deer Schools

WHITE DEER (Special) — First two weeks of school at White Deer found various organizations making changes and introducing plans for coming activities.

Plans for rebuilding a school band for White Deer and Skellytown were laid at a recent meeting of students, parents and Mrs. L. Autrey, band instructor. Band was not offered during the past year because of lack of housing facilities and loss of instruments in the previous summer's tornado.

The band has 65 students enrolled for the year. The director plays first cornet with the Amarillo Symphony Orchestra.

A driver's education course is being introduced into the high school for the first time this year. Kenneth Livingston, newly elected assistant coach, is to serve as instructor and a car is to be furnished by the AAA and Culbertson Chevrolet, Pampa.

Sixty students, mostly freshmen and sophomores, have enrolled for the course which is to qualify students to take the test given by the Texas Highway Patrol for driver's licenses. Patrolmen will give tests periodically.

The course will require 30 hours of classroom instruction in addition to behind-the-wheel instruction. Present plans are to close one of the local thoroughfares during instruction hours.

The speech department has announced plans for the production of "One Man Night," a three-act play by James Reagh. Hobart McDonald is head of this department.

And the school cafeteria will begin operations next week with a complete set of new equipment. Inspection by a national coffee company was expected the first of the week.

## Canadian Lions Celebrate 4th Birthday At Party

CANADIA (Special) — The Canadian Lions Club had a ladies' night in celebration of the fourth anniversary of its organization Thursday night. The "birthday party" was held in the WCTU Building, and was a covered dish supper served buffet style.

Lou A. H. Breazeale gave a comic, though factual, history of the club and its past presidents. He was aided by Boss Lion Tom Gray who presented gifts ranging from packages of candy to dill pickles, to former club officers as they were named and the organizational meeting of their accomplishments described.

Guest entertainers were the "Squeaky Doo Four" quartet from Pampa; Bunny Schultz, Red Wedgeworth, Mack Hiatt and Dude Balthrop. All four are Lions and two were present at the organized meeting of the Canadian Club, four years ago.

Officers of the Canadian Lions are Tom Gray, Boss Lion, (president); A. H. Breazeale, 1st vice-president; Carter McKemy, Lion Tamer, (official greeter); Bill Bartlett, Tail Twister, (sergeant-at-arms); and Hugh Wilson, secretary.

Music was printed soon after the invention of printing in Europe in the 15th Century.

## Woman Says She Has Changed Sexes And Claims Baronety

ABERDEEN, Scotland (AP) — Officials who guard the centuries-old protocol of British nobility are puzzling today over an unprecedented problem — a woman who says she has legally become a man and thus heir to a Scottish baronetcy.

Dr. Elizabeth Forbes-Sempill, 40-year-old sister of Baron Sempill, announced in an advertisement in the Aberdeen Press and Journal that "all legal formalities" had been completed for a change in her sex.

"In the future," the advertisement said, "she will be known as Dr. Ewan Forbes-Sempill."

The plump doctor, who years ago discarded dresses for men's suits, may now be in line for the baronetcy held by her 89-year-old brother. With it would go the title of "sir" and a castle.

Since the present Lord Sempill lacks a male heir his baronetcy will be passed to his nearest male relative upon his death. That would be Dr. Forbes-Sempill if the newly claimed sex status is accepted.

Dr. Forbes-Sempill, the only physician in tiny Alford, Shropshire, got approval from the district sheriff for a change in birth registry.

The London Daily Mirror said the doctor, dressed in a grey suit and wearing thin glasses, explained in an interview:

"I regard this as a prelude after 40 years of being mistaken

alternatively for male and female, from living a lie, trying to be something that I never was entirely — a woman.

"I underwent a course of medical treatment for several years finally to establish my masculinity. I was not involved in any operation and being a doctor myself, I knew what was going on.

"I have been biologically as well as socially a man for several months, leading a bachelor's life and discarding the lost remnants of my tedious upbringing as a girl.

"I have discarded all the relics of those years of torture—makeup, perfume, jewelry and so forth.

"I live alone. My housekeeper looks after the servants and domestic affairs—which I have always hated."

The Alford villagers were said to have deep love and respect for their doctor. They recalled Forbes never hesitated in the sternest winter snows to put on his skis and make his way to their bedside.

"Here in Alford, Forbes was quoted as saying, 'I have found peace because I am accepted as one of the chaps, but in the outside world life was becoming more and more unendurable.

"As far back as I can remember, I felt like a boy and wanted to be with other boys."

The interview told how Forbes had refused to go to a girls'



"This piano is dumb! If you'd put the money into a grand organ and monkey I could set up a nice little business!"

## Agricultural Plan Formed

Administrative officers of the Production Marketing Association and county committeemen representing farmers from seven counties met in the Gray County court house Friday to formulate an Agriculture Conservation Program for 1952.

W. H. Seale, district field man, was present to outline the program as set up for the coming year and to explain mechanical details to officials.

The new program calls for closer contact between farmers and committeemen in selecting approved practices to promote conservation of soil and water on farms.

Counties represented at the sub-district meeting were Hemphill, Wheeler, Collinsworth, Donley, Roberts, Lipscomb and Gray.



IF YOU CAN'T REMODEL... PAINT!

DID you know that you can make a room look longer or shorter, wider or narrower by placing the right colors in the right places? ... That you can raise or lower the apparent height of a ceiling by proper application of color?

If remodeling costs too much—try painting. You'll be surprised what a little paint and color can do for your home.

- Wall Paper
  - Picture Framing
- We Welcome Charge Accounts
- ### ALLIED PAINT STORE
- 219 N. Ballard Phone 1079

**IF IT'S ELECTRICAL CALL US!**

No matter how big or small the job is, if it's electrical you can depend upon our trained men to do a top-notch job at a savings to you.

- WIRING
- FIXTURES
- CONTRACTING
- APPLIANCES

**ELECTRIC SUPPLY**

836 W. Foster Phone 1106

**Get Ready For Winter**

Mr. Winter is coming... have your home prepared to greet him... call us for your needs in

- Plumbing
- Sheet Metal
- Heating
- Air Conditioning

For prompt, reliable service, be sure to call us. Our men are ready to serve you!

**Bert A. Howell, Inc.**

119 N. Ward Phone 152

**FALL SAVINGS! ON GAS HEATERS**

- CIRCULATING
- RADIANT
- ASBESTOS

**20% OFF**

**Pampa Furniture Co.**

120 WEST FOSTER PHONE 105



## Sitting Pretty In Brick Patio

By JOHN L. SPRINGER they simply must have one. Once, a fresh air-lover merely toward what real estate brokers moved his chair out to the grass. call "outdoor living" has raised or strung a hammock between the Problem of the Patio for two trees. Now, however, the ad- millions of old-time home owners have discovered that ally specify that you require an

elaborate layout of flagstone or similar material to qualify for a sun bath. If the objective of getting outdoors is to keep cool, there is simply no substitute for grass. It absorbs the sun's rays and unlike stone does not reflect them back at you. Unfortunately, however, too much enjoyment of a grassy outdoor spot usually brings its own bitter conclusion: No grass. And since we are getting outdoors more and more often, the on- time once-in-a-while sitting place probably would turn into a mud-hole because of the vastly greater use it now gets. A Short Cut on Cost If you have convinced yourself that you must have a patio, you will doubtless consider such vital factors as cost of materials, ease of installation (especially if you are doing it yourself) and ultimate appearance. For combined low cost, anybody-can-do-itness and attractiveness, you might consider a patio of "used" brick. These are bricks, often in different colors, which have been salvaged from old buildings. They often are used in the patios you see pictured in the most glamorous magazines, yet they cost no more than a few cents apiece. On a cost per square foot basis, a used brick patio should cost less than half that of a concrete or flagstone terrace.

How It's Done Here's how to do the job yourself. First set out 1 x 4 lumber (4 inch side upright) all around the border of your future patio, making certain that these are level on opposite sides. You will want the patio to slope away from your house slightly, of course, to carry off rain water. When your 1 x 4s are firmly in place, measure off the shortest side and cut a 2 x 4 to fit loosely inside the patio from one

1 x 4 to the other. On top of the four inch side of the 2 x 4, nail two strips of board so that they extend evenly over the end of the 2 x 4 and the tops of the 1 x 4s which form your border. Now lay a few inches of sand all along the inside end of the patio and move the 2 x 4 over the sand to level it out evenly. When the sand is thus levelled, simply put the used bricks in place in any pattern that suits your fancy. After you have laid a few rows of bricks, add more sand and repeat the process until you reach the end of the patio. If it is necessary to call "Time!" before your task is completed, sprinkle sand generously over the bricks you have laid and then sweep it lightly into the cracks between the bricks. The praying mantis was believed by ancient Greeks to have supernatural powers.

"SAVE EVERY DAY AT LEVINE'S"

"SAVE EVERY DAY AT LEVINE'S"

# LEVINE'S 1952 FALL FABRIC FIESTA

HIKE! BIKE! WALK! RUN! RIDE OR THUMB A RIDE TO LEVINE'S FOR OUR GREAT FABRIC FIESTA AND GREATEST SAVINGS EVER!

**SPECIAL PURCHASE!**  
OVER 3000 YARDS  
**100% WOOLENS**

- 45 INCHES WIDE
- FIRST QUALITY
- TWEEDS
- NEW FALL COLORS
- NOVELTY PATTERNS
- WORSTED, NOVELTY WEAVES
- MATCHED SETS

\$4.98 yd. Value **2<sup>98</sup>** Yard

Use Our Lay-Away A Small Deposit Will Hold

**NEW MIRACLE FABRIC!**

**55% ORLON  
45% WOOL**

- TWEED AND SOLID EFFECTS
- WARMTH WITHOUT WEIGHT
- WASHES & IRONS
- FAMOUS MILL
- 60 INCHES WIDE

You Read About This Fabric in Life This Week!

**\$3<sup>98</sup>** Yard

**HEAVY BROWN MUSLIN**  
40" Wide **18<sup>c</sup>**

**36" WASHABLE Flannels**

Solids Dark Stripes Shirts Nightgowns Patterns Juvenile Designs Many Others **39<sup>c</sup>** Yard **STOCK UP NOW!**

**Famous Cohn Hall Marx Crease-Resistant SUITING**  
● CHECKS  
● PLAIDS  
● MATCHING SOLID COLORS **\$1<sup>49</sup>** Yard

A New Cotton Fabric You Will Love Mainly Because It **NEEDS NO IRONING!** **TWISTALENE**

- 36" Wide ● 1st Quality
- 12 New Fall Colors
- Never Sold Under \$1 yd.
- Red ● Gold
- Charcoal ● Lime
- Navy ● Pale Blue
- Green ● Jade
- Tangerine ● Salmon

**69<sup>c</sup>** Yd.

**SPECIAL! LADIES' DRESS LENGTHS**

2 TO 5 YARD CUTS  
Perfect for Your Dresses, Skirts, Blouses & Others

- YOU WILL FIND:
- Crepes
  - Gabardines
  - Suitings
  - Many Other
- Fabrics up to \$2.98 yard. Your Choice **88** Yd.

Everyone Loves a Bargain!

**SPECIAL! BACK-TO-SCHOOL COTTONS**

Reg. 59c Yard Values Guaranteed Washable

- CHAMBRAYS
  - PERCALES
  - PRINTS, 80 Sa.
  - GLAZED COTTONS
- 34<sup>c</sup>** Yard

500 Yards of **100% NYLON**

- 12 New Colors to Choose from
- Puckered Texture
- All First Quality
- Worth \$2.98 Yard

**\$1<sup>49</sup>** Yd.

Pampa's Leading Dept. Store

**FIRST QUALITY 36" FINE Corduroy**

Full Bolts - Not Short Lengths - 16 Ribs to an Inch - Perfect for Your Fall Sewing! Guaranteed to \$1.49 Value

- KELLY GREEN
  - TAN
  - BLUE
  - GOLD
  - RED
  - GRAY
  - NAVY
  - BROWN
- 99<sup>c</sup>** Yd. Many Others

**2,500 YARDS WOVEN PLAID Comal Gingham**

Every Yard First Quality Checks & Plaids

- Sanforized
  - Mercerized
  - All New Colors 36" & 42" Widths
- 79<sup>c</sup>** Yd.

**SPECIAL PURCHASE! 2100 YARDS LACE**

- Imported & Domestic
  - Narrow & Wide
  - White & Colored
- Every Yard Guaranteed to Sell Reg. for 39c yd. **10<sup>c</sup>** Yd.

**36 INCH VALENCIA Solid Color PERCALES**

- 12 NEW FALL SHADES
- ALL FIRST QUALITY
- FULL BOLTS
- GUARANTEED WASHABLE

**39<sup>c</sup>**

"SAVE EVERY DAY AT LEVINE'S"