

**Sunday's Weather**

HIGH  
65

LOW  
40

See expanded weather on Page 2

**BUY HERE • PAY HERE • NO CREDIT CHECK**

Open 9 am - 6 pm Monday - Saturday • Hwy 60 • Hwy 70 • Pampa TX • 669-6067 • www.DougBoydMotors.com

**DOUG BOYD MOTOR CO.**

**WFL**

POWER EQUIPMENT

SALES & RENTAL

103 S. HOBART  
665-2366

# THE PAMPA NEWS

Volume 104 • No. 331      Weekend Edition      Saturday and Sunday, April 28-27, 2006      \$5 Daily • Sunday \$1.50

**We're Small But Good!**  
Friendly Faces and Competitive Prices

**36+ Years Experience**

Ceramics • Laminate  
Hard Wood • Carpet

**The Floor Store**  
2100 Perryton Parkway  
665-4455

Floor Care Essentials by Mohawk  
Professional Carpet & Upholstery Cleaning System

FREE PROFESSIONAL ESTIMATES

**CHILDERS BROTHERS INC.**  
**HOUSE LEVELING**

Uneven Floors  
Floor Bracing  
Cracks In Bricks  
Sticking Doors & Windows  
Interior Wall Cracking

FREE ESTIMATES

**1-800-299-9563**  
WWW.CHILDERSLEVELING.COM

WE CARRY THE LARGEST SELECTION AND THE LATEST STYLES OF FLOORING IN STOCK WITH THE BEST PRICES!

**One STOP Flooring**

1533 N. HOBART  
MONDAY-FRIDAY 9-5  
SATURDAY 10-1

**24HR WATER EXTRACTION**  
**RUG RATS**

Professional Carpet & Air Duct Cleaning

FREE ESTIMATES

Ronnie Harvill Owner  
665-1976 or 662-9219

**Texas FURNITURE**

PROUDLY SERVING PAMPA SINCE 1932

1415 N. HOBART • 806-665-1623  
MONDAY-SATURDAY 9:00-5:30

**Ashmore & Associates**

INSURANCE AGENCY, LLC

1224 North Hobart  
NRC Plaza 2, Suite 11  
Pampa, TX • 806-688-7081  
www.ashmoreassociates.com

"For your Business & Personal Needs"

**JIM BRUTON**

**Rebecca McCall**  
Sales - Associate

PAMPA REALTY INC.

312 N. Gray  
Pampa TX 79065  
669-0007  
fax 669-0008  
cell 662-3198

**Thomas**

Plumber, Boiler Service and Repair

**665-4851**  
**217 E. ATCHISON**

Monday - Friday • 8am - 6pm

**TOP OF TEXAS**

**ICE**

Were Going Green!  
1st Sat. of Month  
9:00 A.M. - 11:00 A.M.  
665-2061

Bring your old refrigerators & freezers for proper disposal!



**Yee-Haw!**

The Pampa First Baptist Church held its annual Pre-K Rodeo Day Friday. Parents, grandparents and special guests were invited to this "just-for-fun day" to watch the stick horse races, the cow-patty toss and "calf-roping." Top photo - Ryan Coleman looks on as one of his classmates tries their hand at calf roping while Kambrie Neff and Alexis Benton critique. Left - Kambrie Neff attempts to rope a calf.

Pampa News photos by Julie Ann Thompson

## Early voting begins Monday

**By MARILYN POWERS**  
*The Pampa News*

Early voting for the May 10 election of city and school board officials begins Monday. Also on the ballot are special elections concerning a maintenance tax to benefit Clarendon College Pampa Center and a property tax rate freeze for some Pampa residents.

Early voting will continue through May 6. Voting locations will be the first-floor non-jury courtroom at Gray County Courthouse and Lovett Library in McLean. The polls will be open from 8:30 a.m. to 5 p.m. weekdays during early voting with the exception of Tuesday and Wednesday, April 29 and 30, when they will be open from 7 a.m. to 7 p.m.

All Gray County voters will have the opportunity to vote on whether to approve a maintenance tax for CCPC. State law requires that the tax would never exceed five cents per \$100 valuation of all taxable property in Gray County, and all tax revenue would go to the Pampa Center.

Maintenance tax funds

See **EARLY VOTING**, Page 3

## Ballot proposal aims to limit property taxes for elderly, disabled

Pampa residents will have an opportunity to vote on a proposal that is designed as tax relief for folks on a fixed income.

The proposal would limit the ad valorem taxes on a residence homestead of a person who is disabled or is 65 years of age or older and receives a residential homestead exemption.

"We are not trying to avoid any taxes, just want to freeze them," said Pampa resident David Huto. "Our valuations are continually going up."

Huto, Jim Brashiers and Dane and Beverly Carruth were instrumental in distributing petitions and information in the community which eventually led to the ballot proposal.

"In 2003, the Texas legislature passed an amendment to allow coun-

See **PROPOSAL**, Page 3

## King awaits extradition after pleading guilty

**By DAVID BOWSER AND RICK PECK**

WAYNESVILLE, Missouri -- A Missouri man accused of killing a Gray County family is awaiting extradition to Pampa today after pleading guilty to two Pineville, Mo., murders.

Levi King, 25, pleaded guilty to the Sept. 29, 2005, murders of Orlie McCool, 70, and McCool's daughter-in-law, Laura Dawn McCool, 47, this month in Waynesville in exchange for a life sentence in prison without parole.

King is accused of killing the Brian Conrad family south of Pampa in the early morning hours of Sept. 30, 2005.

Lynn Switzer, 31st District Attorney in Pampa, said that the necessary work to extradite King had already begun. Officials said today that there are several steps that have to be completed before he can be extradited back to Texas.

King was indicted by a Gray County grand jury in March, 2006, for the murder of Brian Conrad, his pregnant wife, Michell, and her 14-year-old son, Zach Doan.

Switzer said today that she is seeking the death penalty for King in the Texas case.

King entered the Waynesville courtroom on Friday, April 18, wearing an orange prison jumpsuit. His ankles were shackled while his hands were cuffed to a restraint belt around his waist.

The only witness in the pleading, King took the stand and told Judge John Clayton in Pulaski County Circuit Court here that he was pleading guilty because he was.

King said he was giving up his rights to a trial in Missouri, but he was not giving up any rights to the Texas murder case.

After being questioned by his defense attorney, Charles Moreland of Missouri's State Public Defender's office, King was questioned on the stand by Special Prosecutor Tim Finnical.

Finnical asked King about his mental health and drug use.

King replied that he was treated for mental illness when he was 17-years-old and that he had used drugs since he was 11-years-old, but he was waiving those as defense issues.

Under Missouri law, members of the McCool family were allowed address King in court.

Brandi Davidson, Dawn McCool's niece and Orlie McCool's granddaughter, told King that she hopes the murders would haunt him every day.

"I hope you wish for life outside prison walls," she said, "but you are not ever going to have that. You have taken the lives of two wonderful, good people."

Karen Davidson, Dawn McCool's sister, told King that she and her sister were

part of a close, loving family. "I was not allowed to have my grandfather at my wedding," Melissa Bunnell, Orlie McCool's granddaughter and Dawn McCool's niece, told King. "My children will not be able to know their grandfather. You should have received death."

See **EXTRADITION**, Page 3

## Attempt to serve arrest warrants leads to other charges for two Pampa residents

**By MARILYN POWERS**  
*The Pampa News*

An attempt to serve arrest warrants led to additional charges for one Pampa resident after he allegedly handed a baggie of suspected illegal drugs to his girlfriend and then ran from officers.

At about 7:30 p.m. Wednesday, Pampa police officers attempted to serve arrest warrants at 725 Roberta. After they were allowed inside the residence, the officers attempted to arrest Edward Lee Briley, 29, according to PPD Sgt. Donny Brown.

"While making the arrest, the officers noted Briley hand what appeared to be a baggie of drugs and a wad of cash to his girlfriend, Amanda Hilton, 23, also of Pampa," Brown said. "Briley then took off running out of the house and down the street."

PPD Officer Chad Johnson

See **ARRESTS**, Page 3



Amanda Hilton      Edward Briley

Watch for our

**Spring open house**

sat. may 3rd

120 S Hobart St • 669-0158



**Chamber of Commerce's Annual Pampa Partnership Golf Tournament**

May 10th & 11th

T-Box Signs On Sale • \$50 with meal \$125

For information call 669-3241

**NEXT DAY FORECAST**

Sunday	Monday	Tuesday
		
Partly cloudy	Sunny	Sunny

Sunday: Partly cloudy, with a high near 63. North wind between 10 and 15 mph, with gusts as high as 20 mph.

Sunday Night: Clear, with a low around 40. North-northwest wind 5 to 10 mph becoming south-southwest.

Monday: Sunny, with a high near 80. West-southwest wind between 10 and 15 mph, with gusts as high as 20 mph.

Monday Night: Partly cloudy, with a low around 50. South-southwest wind between 10 and 15 mph, with gusts as high as 20 mph.

Tuesday: Sunny, with a high near 84.

Tuesday Night: Partly cloudy, with a low around 53.

© This information brought to you by...

**PRESTIGE**  
**AUTOBODY & ACCESSORIES**  
 101 S. HOBART 806-665-3500  
**We Have Harley Davidson Bed Covers**

**Emergency Services**

Gray County Sheriff's Office recorded the following arrests before 8 a.m. Saturday.

**Friday, April 25**

Mason Garrett Watkins, 19, of Pampa was arrested by Texas Department of Public Safety on a charge out of Randall County and on another charge of theft of property by check.

Mario Lee Alva, 21, of Pampa was arrested by GCSO and charged with assault causing bodily injury.

Chad Seger Larsen, 25, of Pampa was arrested by Pampa Police Department on two capias pro fines and on a charge of DWI, third or more offense.

Gregory Veri Worden, 47, of Pampa was arrested by Pampa PD on a capias pro fine for possession of drug paraphernalia.

Ricardo Conrado Chavez Jr., 28, of Pampa was arrested by Pampa PD and charged with expired motor vehicle inspection and no valid driver's license.

*The Family of Mr. E.W. Osby*

Perhaps you sent a lovely card or sat quietly in a chair.  
 Perhaps you sent a floral piece if so we saw it there.



Perhaps you spoke the kindest words as any friend could say. Perhaps you were not there at all just thought of us that day. Whatever you did to console our hearts, we thank you so much, whatever the part.

**THANKS**

A special thank you to everyone for their kindness, the fire department, ambulance crew, emergency room personnel, First Baptist Church, Everymans Bible Class, Hidden Hills Golf Course and the many friends for the food, visits, gifts, and prayers in the loss of our husband and father.

The family of Butch Shepherd

Preneed Arrangements Available  
 Including Caskets  
 Special Veterans Garden  
**Memory Gardens**  
 Cemetery & Mausoleum of Pampa  
 665-8921  
 23rd St and Price Rd  
 www.memory-gardens.tripod.com

**Obituaries**

**George Edmund Budd, 85**

ROSSTON, Ark. — George Edmund Budd, 85, died Tuesday, April 8, 2008, at Medical Park Hospital in Hope, Ark.

Memorial services are scheduled at 2 p.m. Saturday, May 3, at Preston Hollow Presbyterian Church in Dallas with Dr. Blair R. Monie officiating.

Arrangements are by Brazzel/Oakcrest Funeral Home in Hope.

Mr. Budd was born June 7, 1922, at Mount Vernon, Ohio, to Edmund Skinner and Helen Irene Collins Budd. He was a retired field service engineer with Cooper Bessemer.

Mr. Budd was preceded in

death by his parents; his wife, Barbara Ellen Wright; and a daughter, Mary Kathryn Holloway.

Survivors include two sons, David Budd of Rosston, Ark., and John Budd of Tulsa, Okla.; a daughter, Virginia Green of Houston; a sister, Nancy Jean Edick of Mount

Vernon; nine grandchildren; and nine great-grandchildren.

In lieu of flowers, the family requests memorials be to Hospice of Texarkana, 803 Spruce St., Texarkana, TX 75501. Online condolences may be submitted at www.brazzelfastfuneralhomes.com.

**Hershal Milligan, 76**

ALTUS, Okla. — Hershal Dee Milligan, 76, of Altus, died Wednesday, April 23, 2008, at Oklahoma City, Okla.

Services are scheduled at 10 a.m. Tuesday at Kincannon Funeral Chapel with Bill Osborne officiating. Burial will follow at

Blair Cemetery with full military honors.

Mr. Milligan was born Oct. 15, 1931, at Blair, Okla., to Bill and Cleo (Morrison) Milligan. He owned a moving and storage company for many years. His enjoyed watching sports

on television and doing yard work.

Mr. Milligan was preceded in death by his parents; his first wife, Clara (Welch) Milligan; his second wife, Margala (Borden) Milligan; a brother, Onzel Milligan; and a sister, Aline Preacher.

Survivors include a sister, Oleta Beck of Mt. View, Okla.; and a brother, Billy Milligan of Pampa.

Online tributes may be made at www.kincannonfuneralhome.com.

**Saturday, April 26**

Esperanza Hope Quinones, 33, of Pampa was arrested by Pampa PD on three capias pro fines and on charges of theft of property by check and no valid driver's license.

Jesus Leonel Esquivel, 28, of Pampa was arrested by Pampa PD and charged with possession of a controlled substance.

Pampa Fire Department reported the following calls during the 24-hour period ending at 7 a.m. Saturday.

**Friday, April 25**

3:51 p.m. — One unit and three personnel responded to Sumner and Somerville on a call for public assistance.

8:08 p.m. — One unit and two personnel responded to the

300 block of North Davis on a gas leak.

10:15 p.m. — One unit and three personnel responded to a motor vehicle accident at Hobart and 21st.

**Saturday, April 26**

5:58 a.m. — One unit and three personnel responded to the 1500 block of West Kentucky on a medical call.

Guardian EMS ambulance reported the following calls during the 24-hour period ending at 7 a.m. Saturday.

**Friday, April 25**

9:19 a.m. — A mobile ICU responded to the 1900 block of Hilton Road. The call was canceled.

10:02 p.m. — A mobile ICU responded to the 1900 block of Dwight. No transport.

11:16 p.m. — A mobile ICU responded to the 800 block of West 25th. The call was canceled.

**Saturday, April 26**

12:54 a.m. — A mobile, ICU responded to Loop 171, 1/4-mile east of Highway 70.

6:06 a.m. — A mobile ICU responded to a local nursing facility and transported a patient(s) to Pampa Regional Medical Center.

**CITY BRIEFS**

The Pampa News is not responsible for the content of paid advertisement

**BASIC LAWN Care.** Call 665-0310 leave message.

**14 FT. Trampoline,** \$75. Call 669-1356, 662-2419.

**BENEFIT EVENT,** Sat. May 3rd for Martha Steele, Sherry (Sharon) Lane and Sherry Walker Families to help with medical expenses. M.K. Brown, 9-3pm. Garage Sale & Silent Auction 9-3pm., Hamburger Cookout 11-2pm. \$5. Sponsored by family & friends.

**DODGE BALL** Tournament for Lions Club has 5 slots open for teams. Tournament is this Thurs. at 6:00 pm. To sign up call Greg Brown at 665-5707.

**GREAT REVIVAL** going on at LCF, 17th & Banks 6pm. tonight and 7pm. Mon.-Wed.

**JOIN US** for the Pampa Panhellenic Sr. Tea, Sun. Apr. 27, 2pm, First United Methodist Church parlor. More info. Mindee Ferland, 662-6299.

**JOE JOHNSON'S Fence** Repair/Build New. 665-5839.

**JULIE'S HALLMARK,** 125 W. Kingsmill, Pampa. Full or Part time. Apply in person.

**LAS PAMPAS Pond or Garden Club Pot Luck** dinner Sat. May 3rd-6:00pm. Anyone interested in the pond/garden club is welcome. Meeting & dinner @ the Potting Shed 410 E. Foster.

**MASTER JEWELER D. Martinez,** formerly of GoldKraft Jewelers, offering jewelry repair & custom design. www.jewelmaster.org or call 806-626-5674.

**MEDICAL EXPENSE** Funds for Debra Moore set up at First State Bank of Miami, 120 W. Kingsmill, Briarwood & Trinity Churches or call Phyllis Hardin 669-6182 or 898-8432.

**MELISSA THOMAS** at Downtown Nails, welcomes Marcie Patterson to her full service nail salon. Colored acrylics avail. Call 669-1730

**PAMPA SHRINE Club** We Cater!! 50-200 people. (approx 3000 sq ft) available for rent. Weddings, Banquets, company parties, or family reunions. Kitchen facilities available at no extra charge. call Ben Watson 665-3359 to reserve!

**ST. VINCENT de Paul Church Annual Coke Truckload Sale,** continues thru May 18, \$20 per case. Orders contact church office; 665-8933.

**REVIVAL APR. 28-May 1st,** Mon.-Thur., 7pm. Priest Park Church of God, Gwendolyn & Sumner. Evangelist Chad Kirk.

**Man who slew teen intruder now indicted**

LAREDO (AP) — A man who shot and killed a 13-year-old breaking into his mobile home has been indicted for murder in a case that could test a new law giving Texans more leeway to defend themselves with deadly force.

Jose Luis Gonzalez, 63, was indicted Friday in the July killing of a teenager who sneaked into his home with three friends to steal drinks and snacks. Francisco Anguiano was shot in the back and later died at a Laredo hospital.

Gonzalez was indicted by a grand jury for first-degree murder.

Gonzalez told authorities he was asleep in a nearby shed when he heard the teenagers inside his home and was trying to subdue the intruders when his gun went off.

**Organizers gearing up for National Day of Prayer**

The National Day of Prayer will be celebrated locally from 12-1 p.m. May 1 at M.K. Brown Auditorium.

The Rev. Paul Nachtigall, coordinator of the annual event, said participants will move inside the building in case of inclement weather. The event is open to everyone and will be staged in the parking lot.

**HOMESTYLE BBQ SPECIALS**

**Special Full Slab BBQ Ribs**  
 1 pt. cole slaw, ranch beans, homemade potato salad  
**\$22.99**

Get 1 lb. BBQ Brisket or Polish Suasage FREE!

Valid Only when Presented with Order.  
 NOT VALID WITH ANY OTHER OFFER.

**DYER'S**  
 Hwy 60 W  
 Pampa, TX  
 806-665-4401

**BAR-B-QUE**

**Now Offering**  
**Free Internet Banking with Bill Pay!**

Come & Visit with Debbie Stokes about all your financial needs

**FSB First State Bank of Miami**  
 "YOUR HOMETOWN BANK SERVING YOU SINCE 1907"

Pampa Bank • 120 W. Kingsmill • (806) 665-3669  
 Miami Bank • P.O. Box 8 • (806) 868-2771

MEMBER FDIC

"Som Kings  
 E  
 Conti  
 could  
 reduc  
 costs,  
 ing c  
 sion c  
 Re:  
 Pamp  
 posec  
 amou  
 impo  
 home  
 is dis  
 age o  
 resid  
 exem  
 The  
 ballot  
 tation  
 be es  
 tax fr  
 for c  
 reduc  
 of Pa  
 No  
 for  
 E  
 Conti  
 Bu  
 ment  
 McC  
 son.  
 "I  
 worst  
 said i  
 "Ten  
 is not  
 He  
 the j  
 one l  
 room  
 "I  
 table  
 arm,"  
 Jer  
 A  
 Conti  
 and  
 Rhett  
 and c  
 away,  
 Naida  
 was t  
 out fu  
 Off  
 Rober  
 waitir  
 She w  
 today;  
 releas  
 said.  
 Bri  
 warra  
 bodily  
 P  
 Conti  
 ties,  
 tricts  
 taxes/  
 the c  
 "The  
 does  
 it for  
 Texas  
 count  
 appro  
 An  
 the c  
 Clare  
 "W  
 incre  
 have  
 Secur  
 month  
 by tax

## On the street

### If you could name your own sports team, what would it be and why?



"Something about God. The Kings ... live for the King."  
- Debrah Hill



"Mine is OU."  
- Niki Poland



"I've always enjoyed the Dallas Cowboys. Tom Landry was one of the best coaches ever."  
- Jim Lummus



"I'd name it the Flash, after Superman."  
- Kasey Cambern



"The Ladybugs, because I like them more than butterflies."  
- Klaire Cambern



"The Kamikazes, just for what the name means. They'll sacrifice themselves for the team."  
- Jason Hanes

## Early Voting

Continued from Front Page

could be used for tuition reduction, maintenance costs, special projects, building construction and expansion of course offerings.

Residents of the City of Pampa may vote on a proposed limitation on the amount of ad valorem taxes imposed on the residence homestead of a person who is disabled or is 65 years of age or older and receives a residential homestead exemption.

The proposition on the ballots states that if the limitation is approved, it would be established "even if the tax freeze raises the tax rate for other tax payers or reduces services in the City of Pampa."

No election will be held for Pampa Independent

School District's board of trustees, although three seats are up for election. Each incumbent filed for re-election and was unopposed, and in such instances, the school district declines to hold an election.

Incumbents who will each serve another three-year term on the PISD school board are Derrell DeLoach, Place 1; Lance DeFever, Place 2; and Dana Terry, Place 3.

Candidates in the running for seats on the McLean Independent School District's board of trustees are Joe Riley, Toni Bohlar and Linda Harvey. Voters are instructed on the ballot to vote for none, one or two of the candidates.

Lefors Independent School District's election for

school board trustees drew five candidates. They are Bruce Withers, Sandra Pairsh, Pam Franks, Anna Johnson and Michael Ray. Voters are instructed on the ballot to vote for none, one or two of the candidates.

There are three candidates in the City of Pampa's general election for two city commissioners. Ward 4 Commissioner Neil Fulton is running unopposed for re-election. In Ward 2, incumbent Bill Allison faces Shawn Clifton.

Registered voters in the City of Lefors may vote on a mayor, city council members and cemetery committee members. The choices for mayor are Mike Young or a write-in candidate.

On the ballot for Lefors City Council are Dana

Davis, Johnny Harper, Karen Noble, Ray Carter, C.E. (Bud) Hess, Ronny Ferguson and David Boyd. Voters are instructed on the ballot to vote for none, one or two of the candidates.

Candidates for Lefors cemetery committee member are Linda Stanton, Wayne O'Brien and Clayton Lock. Voters are instructed on the ballot to vote for none, one, two or three of the candidates.

Running for two-year terms on the City of McLean's city council are Patti Brass, Donnie Basham, Robert McDonald, Lynn Reeves, Roby Lynn, Debbie McDonald and Mindy Reeves. Voters are instructed on the ballot to vote for none, one, two or three candidates.

## Extradition

Continued from Front Page

Bunnell also read a statement from her father, Mark McCool, Orlie McCool's son.

"I hope you suffer in the worst way," Mark McCool said in his statement to King. "Ten thousand deaths a day is not enough for you."

He added that he wished the judge would allow him one hour with King in a room.

"I hope to see you on a table with a needle in your arm," the statement said.

Jerry McCool, Orlie

McCool's brother, said he comes home and has to search all around his house out of fear now.

From the witness stand, King apologized to the family, saying he knows what it's like to lose a family member. King's 13-year-old brother died in 2000 of an accidental gunshot wound.

The lanky King was arrested about 9:15 p.m., Sept. 30, 2005, in El Paso as he tried to cross the border back into the United States after traveling to Juarez, Mexico. By then, Missouri

officials had issued warrants charging him with the killings in Missouri and stealing McCool's pickup.

When asked for identification at the border, King showed border guards a Texas Department of Agriculture Pesticide License with the name Brian Conrad on it. It wasn't until King was fingerprinted that law enforcement officers became aware of his identity and the warrants out of Missouri.

Officers seized an AK 47 assault rifle, a loaded scoped

rifle, a .380 pistol and a 9mm Smith and Wesson pistol from the truck that King was driving.

Several days after being returned to Pineville from El Paso, King was linked to the Gray County murders.

Switzer said King will be returned to Texas to stand trial later this year or early next year in Judge Steven Emmert's 31st District Court for the Conrad murders.

## Arrests

Continued from Front Page

and Gray County Deputy Rhett Rollins gave chase and caught Briley one block away, in the 700 block of Naida, Brown said. Briley was taken into custody without further incident.

Officers returned to 725 Roberta and found Hilton waiting at the front door. She was also taken into custody; her children were released to a relative, Brown said.

Briley was arrested on warrants for assault causing bodily injury and unlawful

restraint. He was also charged with possession of a controlled substance with intent to deliver and evading arrest.

Hilton was charged with possession of drug paraphernalia.

Precincts 1 and 3 Justice of the Peace Joe Martinez set bonds totaling \$210,000 for Briley and \$1,000 for Hilton.

See News?  
669-2525

UNSURE WHETHER YOU CAN RETIRE? LET'S TALK.



Edward Jones  
MAKING SENSE OF INVESTING

## FORD FAMILY CHIROPRACTIC



New location to better serve our community's healthcare needs  
at 701 N. Price Rd  
Pampa, TX  
(806) 665-7261

Services Include:

- State of the Art Modern Chiropractic Care
- New digital X-ray services
- Surface EMG
- Computerized muscle strength & range of motion testing
- Personalized therapeutic rehabilitative exercise program
- Digital orthotics casting
- Soft tissue & myofascial release (medical message) techniques
- Spinal distraction/decompression for disc problems
- Kinesiotaping for sports & other injuries
- Children's activity area

Dr. Mark W. Ford, Jr.

Dr. Samantha A. Ford

## Proposal

Continued from Front Page

ties, cities and school districts to freeze (ad valorem taxes) for senior citizens and the disabled," Huto said. "The school system already does that and has been doing it for years. In the state of Texas, 100 cities and 56 counties have already approved it."

Among those entities are the cities of Amarillo and Clarendon.

"We don't want any more increases," he added. "We have people on Social Security making \$600 a month who are being stifled by taxes."

## Pampa ISD Events for the week of April 28-May 2

### Pampa High School

April 29 • May 2 • TAKS Test  
May 1-2 • UIL State Academics

### Pampa Jr. High

April 29 • 6th and 7th Math TAKS  
April 29 • Student Council • 1: 55  
April 30 • Reading TAKS Test  
May 1 • 8th Grade Science TAKS  
May 2 • 8th Grade Social Studies TAKS

### Austin Elementary

April 29 • 3rd and 4th Grade Math TAKS  
April 30 • 3rd, 4th, 5th Grade Reading TAKS  
May 1 • 5th grade Science TAKS  
May 2 • Volunteer Luncheon • 10:45 AM

### Lamar Elementary

April 29 & May 1 • Kids Café • 5:30-6:30  
April 30 • 4th Grade Reading TAKS  
May 1 • 5th Grade Science TAKS  
May 2 • Head Start Applications • 8:30-3:00 • Gym

### Travis Elementary

April 29 • 1st Grade Field Trip • 9:00 AM • Amarillo Zoo  
April 29 • Bilingual Parent Meeting • 6:00 PM  
April 30 • 4th Grade Reading TAKS  
May 1 • 5th Grade Science TAKS  
May 2 • 1st Grade Cinco de Mayo Celebration  
May 2 • 2nd Grade to Square House Museum • 8:30 AM • Panhandle

### Wilson

April 28 & 30 • Kids Café • 5:30-6:30 PM  
April 29 • 3rd and 4th Math TAKS  
April 30 • Reading TAKS  
May 1 • 5th TAKS Science

For the most up-to-date Pampa ISD information, Go to the school website at [www.pampaisd.net](http://www.pampaisd.net). From the parent information drop-down menu, click on the Pampa ISD Event Calendar

Cranes  
Auto Crane • Liftmore • RKI  
Bodies - Boxes  
RKI • Weatherguard • Montezuma

**AMERICAN**  
EQUIPMENT & TRAILER  
Since 1953  
[www.aet.us](http://www.aet.us)

610 N. Grand  
Amarillo, TX  
800-687-8831

3707 MLK Blvd.  
Lubbock, TX  
800-530-4775

**Truck Trailers**  
Wilson • Clement • Lufkin • Eager Beaver • MuVall

Cattle • Grain • Dump • Flat • Machinery • Lowboy

Pampa Center - Clarendon  
College Election

YOU ARE ENCOURAGED TO VOTE FOR THE LEVY OF A JUNIOR COLLEGE DISTRICT BRANCH CAMPUS MAINTENANCE TAX IN AN AMOUNT NOT TO EXCEED FIVE CENTS ON EACH \$100 VALUATION OF ALL TAXABLE PROPERTY IN GRAY COUNTY.

WHAT PROGRAMS AND FACILITIES ARE YOU TALKING ABOUT?

There is a major need for a new facility to house the growing vocational nursing program and needed equipment. A multi-purpose facility could also help provide career and technical programs, such as welding, training for heating and air conditioning license and diesel mechanics.

EDUCATION IS A MUST FOR OUR FUTURE.

Pol. Ad paid for by Partners For Higher Education  
Charles Henry Treasurer, POB 377, Pampa, TX

Pampa ISD Events for the week of April 28-May 2

**Pampa High School**  
April 29 • May 2 • TAKS Test  
May 1-2 • UIL State Academics

**Pampa Jr. High**  
April 29 • 6th and 7th Math TAKS  
April 29 • Student Council • 1: 55  
April 30 • Reading TAKS Test  
May 1 • 8th Grade Science TAKS  
May 2 • 8th Grade Social Studies TAKS

**Austin Elementary**  
April 29 • 3rd and 4th Grade Math TAKS  
April 30 • 3rd, 4th, 5th Grade Reading TAKS  
May 1 • 5th grade Science TAKS  
May 2 • Volunteer Luncheon • 10:45 AM

**Lamar Elementary**  
April 29 & May 1 • Kids Café • 5:30-6:30  
April 30 • 4th Grade Reading TAKS  
May 1 • 5th Grade Science TAKS  
May 2 • Head Start Applications • 8:30-3:00 • Gym

**Travis Elementary**  
April 29 • 1st Grade Field Trip • 9:00 AM • Amarillo Zoo  
April 29 • Bilingual Parent Meeting • 6:00 PM  
April 30 • 4th Grade Reading TAKS  
May 1 • 5th Grade Science TAKS  
May 2 • 1st Grade Cinco de Mayo Celebration  
May 2 • 2nd Grade to Square House Museum • 8:30 AM • Panhandle

**Wilson**  
April 28 & 30 • Kids Café • 5:30-6:30 PM  
April 29 • 3rd and 4th Math TAKS  
April 30 • Reading TAKS  
May 1 • 5th TAKS Science

For the most up-to-date Pampa ISD information, Go to the school website at [www.pampaisd.net](http://www.pampaisd.net). From the parent information drop-down menu, click on the Pampa ISD Event Calendar

# Viewpoints

## Making fence and saying 'thank you'

Ivan, my good friend and former rural neighbor, taught me how to "make fence."

He takes it seriously enough that one dark night, under the glare of some tractor headlights, we reconstructed a just finished corner brace that had a wrong angle, and, by golly, he was not going to have his neighbors drive by and take note that he didn't know how to properly construct a "bob-wire" fence.

I tactfully noted that the fence was on my property.

"They'll know I helped you," he replied in a manner that was not meant as a put down to me, but that effectively ended the discussion. The fence was properly finished, and we did not face

the ridicule of our farmer neighbors.

I still cannot make a decent fence without Ivan's help, but neither can I put new "tin" on a barn or weld a broken piece on a horse trailer or any of the dozens of other jobs we've done together over the years that require some skills I've never possessed.

I consider working with Ivan part of my continuing education.

Ivan and I have very different educational paths — he's a heavy equipment operator, and I opted for college — but we wound up neighbors and well, I couldn't ask for a better friend.

"You know why you guys get along," my oldest daughter,

Sarah, once remarked. "It's because you both want to be more like each other."

And actually, Ivan and I often talked about the state of jobs in our neck of the woods and what we would do if "we could do it all over again."

Most of those hypothetical scenarios revolved around getting the right training or proper education.

I thought about all of this the other evening while listening to Lee Porter's presentation at Clarendon College's Pampa facility.

Yeah, I understand all the

points about the tax and how it will be offset by economic benefits to the community and to parents and how it might just be the edge some of our kids need to compete and a way for them to stay in

the community and all the other valid points visionaries like Lee try to make when they believe with conviction.

But I was thinking about fence-making and the choices we have.

Years ago, fresh out of high school, I had no money and no prospects. I did have good grades, a job loading

trucks at H. Clay Cundiff's Merchant's Wholesale, Inc., (making a whopping \$1.65 per hour and grateful for it), and a local community college.

Mineral Area College provided an affordable associate degree and the GI Bill and a full-time job provided the bachelor's degree and a way for me to pursue a job in journalism.

I'm glad some folks in a small Missouri town had enough faith in the future and enough selflessness to vote for a tax issue that created a community college. As I think back on it, most of those people didn't make much money, and they probably worked in the local lead mines or commuted to work

in a St. Louis factory, or worked on their family farm.

We have no idea what an expansion of Clarendon College's offerings might mean to a young person in Pampa. Whether they want a liberal arts education or they need some specific vocational training, we can get them started right here if we have enough faith in the future and are willing to invest just a little bit of our own money.

To me, the bottom line is this:

Public education is part of our heritage in this country.

Continuing education should be part of our lifelong philosophy.

Supporting education

See PRIBBLE, Page 5



Randy Pribble

Editor & Publisher

## Today in History

By The Associated Press

Today is Sunday, April 27, the 118th day of 2008. There are 248 days left in the year.

Today's Highlight in History:

On April 27, 1805, during the First Barbary War, an American-led force of Marines and mercenaries captured the city of Derma, on the shores of Tripoli.

On this date:

In 1521, Portuguese explorer Ferdinand Magellan was killed by natives in the Philippines.

In 1570, Pope Pius V excommunicated Queen Elizabeth I.

In 1822, the 18th president of the United States, Ulysses S. Grant, was born in Point Pleasant, Ohio.

In 1865, the steamer Sultana exploded on the Mississippi River near Memphis, Tenn., killing more than 1,400 people, mostly freed Union prisoners of war.

In 1932, American poet Hart Crane, 32, drowned after jumping from a steamer into the Gulf of Mexico while en route to New York.

In 1965, broadcast journalist Edward R. Murrow died in Pawling, N.Y., two days after turning 57.

In 1967, Expo '67 was officially opened in Montreal by Canadian

*'There is no man so good, who, were he to submit all his thoughts and actions to the laws, would not deserve hanging 10 times in his life.'*

— Michel de Montaigne  
French philosopher  
(1533-1592)

Prime Minister Lester B. Pearson.

In 1973, acting FBI Director L. Patrick Gray resigned after it was revealed that he had handed over bureau files on the Watergate burglary to the Nixon White House.

In 1978, convicted Watergate defendant John D. Ehrlichman was released from an Arizona prison after serving 18 months.

In 1978, 51 construction workers plunged to their deaths when a scaffold inside a cooling tower at the Pleasants Power Station site in West Virginia fell 168 feet to the ground.

Ten years ago: A Pentagon panel said the remains of the Vietnam veteran in the Tomb of the Unknowns in Arlington National Cemetery should be exhumed to determine whether they belonged to Air Force 1st Lt. Michael J. Blassie, as his family believed. (The remains were later positively identified as Blassie's.)

Five years ago: The U.S. military arrested the self-anointed mayor of Baghdad, Mohammed Mohsen al-Zubaidi. Nicanor Duarte won Paraguay's presidential election. Kevin Millwood pitched his first career no-hitter to lead the Philadelphia Phillies over the San Francisco Giants 1-0.

Make Kefauver DENIED POST 4-25-08 www.sagepub.com



## Idle American: A 'picture-perfect' life ...

Late-great comedian Red Skelton, a radio pioneer, gave us colorful impersonations of make-believe characters each week. We grew to expect them, our mind's eye envisioning what they MIGHT look like.

One was Clem Kadiddlehopper. In a typical vignette, we could envision his squinting while making his weekly pronouncement: "It just don't look right to me."

Conversely, this week's piece is a tribute to a teacher to whom most of life looked quite right, and he had photographic proof. ...

Joe Swan was my first journalism teacher a full 50 years ago. I thought of him as a veteran teacher. In truth, he was only a handful of years my senior. But already he had been head usher at a local theatre, a reporter for

our small-town daily newspaper and a military editor/photographer in Korea.

I could hardly imagine his wearing a uniform with pillbox hat "shushing" noisy kids on the front row at Saturday matinees, much less wielding a rifle with fixed bayonet.

He seemed too gentle for either assignment. We felt immediately welcome in his magical world. Each day, we watched for the horn-rimmed glasses to come into view. His dark eyes pierced the lenses, a smile crossed his face and a slow Texas drawl was about to commence. ...

Swan bore down on the

importance of accuracy. "For crying out loud, every reporter can at least spell names correctly," he implored. "Always ask, even if you think you're sure about the spelling."

More than once, he emphasized that many people's names appear in print only twice —

when they are born and when they die. "If you mess up the spelling on either end, that's half of the items fouled up," he warned.

He also encouraged feature treatment whenever possible, even in obituaries if tastefully done. ...

One student took the admonition too far.

During a practice session

on obituary writing, he went "far afield" in attempts to featurize the death of "Farmer Jones."

The student wrote: "Fifty years ago on their wedding day, John and Mary Jones' marriage wish was that they might die together. Half of that wish came true today." ...

A licensed pilot before he learned to drive, Swan's "on-the-job" military training included driver education — in a jeep!

Most of his professional life was spent in California, where he served almost three decades in photojournalism at San Jose State University.

Just as he had helped us "find the right words," he helped students there capture pictures worth a thousand words each. ...

See NEWBURY, Page 5

Don Newbury  
Columnist



## THE PAMPA NEWS

403 W. Atchison • Pampa, TX 79065

806-669-2525 • 800-687-3348

Fax: 806-669-2520

email: editor1@thepampanews.com

Randall Pribble  
Editor and Publisher

ReDonn Woods  
Advertising Director

This newspaper (UPS 781-540) is published daily, except Sundays, Thanksgiving and Christmas Day, by The Pampa News. Periodicals postage paid at Pampa, Texas. Postmaster: Send address changes to The Pampa News, P.O. Drawer 2198, Pampa, TX 79066-2198.

All carriers are independent contractors and The Pampa News is not responsible for advance payments of two or more months made to the carrier. Please pay directly to the Pampa News any payment that exceeds the current collection period. There are no mail subscriptions available within the city limits of Pampa. Mail subscriptions must be paid three months in advance.

© 2008 The Pampa News

## Texas Thoughts

By The Associated Press

A sample of editorial opinion around Texas:

■ April 21  
Fort Worth Star-Telegram on John McCain and tax reductions:

John McCain is supposed to be running a presidential campaign, not a candy store.

The Arizona senator and presumptive Republican presidential nominee has gotten carried away with calling for a wide array of tax reductions that would send federal budget deficits ballooning even higher.

In recent pronouncements, McCain has called for suspending federal fuel taxes from Memorial Day to Labor Day, doubling the tax exemption for a

dependent child from \$3,500 to \$7,000, slashing corporate taxes and other tax-shrinking measures.

Those sweet tax-cut goodies probably look awful tasty to taxpayers, until they stop to think about their destructive impact: The tax cuts would sharply reduce federal revenues and increase annual budget deficits. That would increase the cumulative national debt, which has soared to about \$9.4 trillion — almost \$30,000 for every man, woman and child in America.

Commendably, McCain appears genuinely determined to clamp down on federal spending, which needs to be reined in. But the amount of revenue lost from his tax-trimming proposals probably would far outstrip any spending cuts that Congress might adopt.

McCain's gas-tax proposal reeks of political gimmickry that would score him short-term political points but have a negative long-term effect. It would slash \$10 billion in revenues from the federal highway trust fund, which a national commission says needs substantially more money to cope with rising construction costs and transportation needs.

McCain opposed most of the tax cuts that President Bush ramrodded through Congress in his first term. But McCain now says he supports making the tax cuts permanent rather than letting them expire as scheduled. There's a troubling inconsistency there.

The Star-Telegram Editorial Board

See McCAIN, Page 5

# WT news & notes ...

## Concert to Introduce WTAMU Chamber Music Series

CANYON — The Department of Music at West Texas A&M University will present the inaugural concert of its chamber music series at 7:30 p.m. Thursday, May 1 at the Amarillo Museum of Art. The concert is free and open to the public.

The series is the brainchild of Dr. James Rennie, dean of the Sybil B. Harrington College of Fine Arts and Humanities, and members of the WTAMU music faculty. It is organized by Doug Storey, associate professor of music.

"The music department has wanted to have some form of outreach in the Amarillo community for some time now, and Dr. Rennie had some thoughts along those lines, too," Storey said. "We thought it would be worthwhile to play in Amarillo and develop new friendships. Our faculty members are excited about it."

The series will present three concerts over the course of a year with a varied program of music that includes some of the old standards with a fine mix of new, contemporary works.

"We'll have something for everyone," Storey said.

The May 1 inaugural concert will feature various works performed by WTAMU faculty members. Mark Trimble, flute, instructor of music, and Dr. Tina Carpenter, bassoon, professor of music, will perform "Sonatine pour Flute et Bassoon." Schubert's "Totus In Corde Lanqueo" will be performed by Dr. Joe Ella Cansler, soprano, associate professor of voice; Dr. Keith Redpath, violin, Harrington lecturer of music; and Dr. Choong-ha Nam, piano, assistant professor of music.

The program also will feature "Six Duets for Two Violins" with Redpath and Tomas Cotik, Harrington lecturer of music. Dr. Robert Krause, oboe, professor of music; and Dr. Denise Parr-Scanlin, piano, assistant professor of music, will perform Michael Head's "Rondo."

Jennifer Kozoroz, Harrington lecturer of music, will narrate, and Dr. Mark Bartley, assistant professor of music, will direct a work by William Walton titled "Facade: An Entertainment." Ensemble members for the piece are Trimble, flute/piccolo; Storey, clarinet/bass clarinet; Don Lefevre, saxophone, associate professor of

music; Dr. Susan Martin Tariq, percussion, professor of music; Manny Lopez, cello, Harrington lecturer of music; and Dr. William Takacs, trumpet, assistant professor of music.

The concert is free and open to the public. For more information, call 806-651-2840.

## Freshmen to Recount Polish Adventure for Campus Community

CANYON — Twenty West Texas A&M University freshmen who spent Spring Break in Poland following in the footsteps of Holocaust survivor Elie Wiesel will recount their illuminating experience Monday, April 28 at a Town Hall Meeting on campus.

The meeting is from 3:30-4:30 p.m. in the Branding Iron Theatre of the Sybil B. Harrington Fine Arts Complex. It is free and open to the public.

Before the meeting concludes, the next selection for the University's common-readership program — Readership WT — will be revealed.

It was Readership WT that prompted the Polish sojourn. The 2007-2008 selection was Night, Wiesel's award-winning chronicle of impris-

onment and despair in the Nazi concentration camps of World War II-ravaged Europe. All incoming freshmen received a copy of Night.

Wiesel, a winner of the Nobel Peace Prize, spoke last September at WTAMU's Convocation, and freshmen were invited to submit essays for a contest dubbed "In the Footsteps of Elie Wiesel." The winning essayists, now known as Readership Ambassadors, received an expenses-paid trip to Poland that they will never forget.

"It was an absolutely phenomenal experience, especially for our freshmen," said Dr. Russell Lowery-Hart, associate vice president for academic affairs and director of Readership WT. "For many of these students, it was their first time to visit another country, much less to travel abroad. I implore everyone to come to this meeting and hear how this experience changed their lives."

After the Readership Ambassadors show slides and share their Polish adventure, Lowery-Hart will announce which book has been chosen for WT Readership 2008-2009.

Readership WT was

launched in 2005 to bolster the theme of the University's Quality Enhancement Plan, which is "Engaging the first-year student." It is designed to use one specially selected book to help ease the transition of incoming freshmen to the University environment and develop in them a life-

long love of reading and learning.

Among criteria for selecting the book is that the author or someone intrinsically linked to the book is living and potentially able to speak at WTAMU Convocation in September.

## Local business touts new paint center

Frank's True Value's new Paint Center features a completely revamped palette with 1,176 new colors plus helpful resources to make choosing the perfect paint color easier than ever.

With new colors and decorating ideas, Frank's True Value, located at 401 N. Ballard, offers Do-It-Yourselfers all the inspiration and products they need to create a bright new look for every room in their

home. Frank's True Value's Certified Color Experts are specially trained to help customers pick just the right color and finish.

"I hear all the time that picking the right color," Store Manager Harold Price said, "is the hardest part of any project. Our new Paint Center is a great place to start for anyone thinking about their next painting project."

## Newbury

Continued from Page 4

And what a job he did! Three of his students won a total of four Pulitzer Prizes for photography. He became a tenured professor — the first one in his field at San Jose State — and they've named a scholarship in his memory.

The good-natured educator with the broad smile loved inducing smiles. He smiled when Californians

mentioned that he "talked funny." And they smiled back.

Wherever Swan served, he "got life right." Never a complainer, he kept diabetes at bay for many years. He retired in 1991, but his health was on a steep downhill slope in recent years. ...

Last year, a leg was amputated, and four months later, he lost the other leg. Yet, he faced his plight with humor intact.

Smiling, he'd ask visitors how he should answer when asked his height.

"Say you're tall enough," his pastor advised. ...

Hospitalized for 10 months and clinging to life through dialysis, Swan asked doctors about ending dialysis and going home. They said he'd likely live 8-12 days. He chose to go home, where he enjoyed the comfort of his bed, photographic memories and visits of family, friends and colleagues for the next six weeks. So many wanted to "say thanks" to the old professor whose lenses of life were wide-angled and rose-

colored.

I didn't know about his death on March 8 until recently. Immediately I thought of his classes, and how he touched my life.

Ripples of his life will lift the lives of others from here to eternity. He was a teacher, an encourager and a friend, this Joe Swan, J-O-ES-W-A-N. He was 78. ...

—Dr. Newbury is a speaker and author in the Metroplex.

## McCain

Continued from Page 4

long has taken the position that a substantial portion of the Bush tax cuts should be rescinded to boost federal

revenues, reduce annual budget deficits and provide the government with greater financial wherewithal to tackle long-term funding shortfalls facing Social Security and Medicare.

The Bush cuts are set to expire at the end of 2010. Bush's own proposed 2009 budget forecasts that extending the cuts for 10 years would shrink federal revenues by \$2 trillion. McCain's proposal to make the tax cuts permanent there-

fore runs sharply counter to his proposal to produce a balanced federal budget by the time he leaves office.

McCain's campaign prides itself on "straight talk." But he's not shooting straight with American voters if he contends that his panoply of proposed tax breaks wouldn't swell already excessive budget deficits. URL: <http://www.star-telegram.com>

## Pribble

Cont. from Page 4

should be a source of pride for any community.

When I step into the voting booth, I'll be voting in remembrance of all those folks I don't even know who made it possible for me to afford an education beyond high school.

It's a good way to say thank you.

Online registration last day April 28th

Fees:  
12 & under  
14 & under  
16 & under  
18 & under \$70.00

For more information call 683-5150 or visit

[www.highplainsfastpitch.com](http://www.highplainsfastpitch.com)



## Dennis Jernigan

Come join us at the First Baptist Church Sanctuary

203 N. West Pampa, Texas for

## A Night of Praise

Saturday, May 10, 2008 • 7:00pm

## IS YOUR "WALL" COMPLETE?

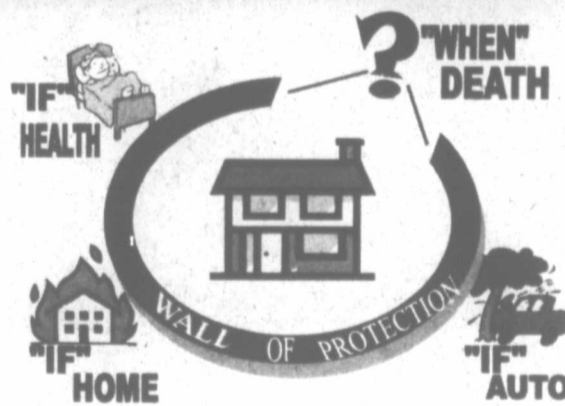

Many families today build a "Wall of Protection" around their home to protect their loved ones to insure against the costs of major medical, home and auto expenses. These decisions are made to insure our families are secure "IF" something comes our way. When a death occurs some families realize that a portion of the "Wall" is not completed therefore, costing families thousands of dollars within days.

Families that have PRE-ARRANGED their cemetery property have eliminated the "When Death" portion of the wall. This is something that is inevitable, so why not plan for "When" and complete the "Wall of Protection" for your loved ones and give your home the Peace of Mind they deserve.

It is our desire to help your family prepare for this inevitable obligation with our famous "Family Protection Program". Please note the tremendous benefits included in our package.

- FREE Burial Space. (\$995 value) No purchase necessary!
- FREE Family Record Guide - valuable social security and veteran's benefits along with "must know" information
- FREE Child/Grand Child protection - should you elect to enroll in one of our programs, we offer free child protection for dependent children and grandchildren up to the age of 21.
- FREE Legal Will Kit.
- A \$100 DISCOUNT on selected Casket(s) thru Memory Gardens Cemetery.

Take charge of the responsibility of protecting your family in this very important area.

Visit us on the web at: <http://memory-gardens.tripod.com/>

YES, I WANT TO RECEIVE INFORMATION ON PRE-ARRANGEMENT TO PROTECT MY FAMILY:

- Side by Side Burial Spaces (includes one space at NO COST)
- Above Ground Mausoleum Entombment (I understand it can be less expensive than ground burial)
- Monument or Bronze Memorial Information
- Casket Information (Receive a \$100 Discount when casket is selected thru Memory Gardens Cemetery)

LOCALLY OWNED & OPERATED

Name \_\_\_\_\_ Phone \_\_\_\_\_  
Address \_\_\_\_\_  
City \_\_\_\_\_ State \_\_\_\_\_ Zip \_\_\_\_\_  
Date \_\_\_\_\_ Veteran \_\_\_\_\_ Yes \_\_\_\_\_ No \_\_\_\_\_

Mail to: Memory Gardens Cemetery of Pampa • P.O. Box 1972 • Pampa, TX • 79066

Memory Gardens Cemetery & Mausoleum of Pampa  
23rd and Price Road • PO Box 1972  
Pampa, Texas (806)665-8921

Your Life. Your Memories. Our Priorities.

Experience the Difference a Servicing Dealer Makes.

**STIHL**



**MS 170 CHAIN SAW**

- Designed for occasional wood-cutting tasks around the home
- Includes many of the excellent design features of our professional models



**BG 55 HANDHELD BLOWER**

- Proven handheld blower at an affordable price
- Features round nozzle for increased air volume

**FS 45 TRIMMER**

- Lightweight, reliable consumer trimmer
- Can use nylon line or STIHL PolyCut™ head
- Features balanced design and upright fuel tank with retainer cap



STIHL HAS YOU COVERED WITH PROTECTIVE APPAREL AND ACCESSORIES.



**STIHL - 8000 SERVICING DEALERS NATIONWIDE**



**120 S. Hobart • 669-0158**

stihlusa.com

© 2008 STIHL

Are you ready for a **STIHL?**

**Rodeo pageant**



Courtesy Photo

Miss Rodeo Top O' Texas Teen Jennifer Huffhines and Miss Rodeo Top O' Texas Markie Oden flank Ken Rheams, a sponsor of the annual rodeo pageant. Entries for this year's competition are due at the local rodeo office by May 1. The pageant, held in conjunction with the Top O' Texas Rodeo each year, will be staged Aug. 14-16. For more information, contact Gina Greenhouse, pageant director, at 665-6093 or the rodeo office at 669-0434.

**BLM wild horse, burro adoption coming to area**

AMARILLO — The U.S. Bureau of Land Management will facilitate a wild horse and burro adoption May 1-3 at the Golden Horse Training Center in Amarillo.

The adoption will include a total of 80 animals — adult and yearling horses and burros taken from public lands in the west.

The agency routinely removes excess animals from rangeland to promote herd health and maintain balance among the many other public uses of the land.

The minimum adoption fee, as set by law, is \$125 per animal. An initial round of competitive bidding will be conducted at 10 a.m. Friday to determine the adoption fee for animals sought by more than one person.

Following the single-round of bidding Friday, walk-up adoptions will be processed for \$125 on a first-come-first-serve basis.

The animals may be previewed from 4-6 p.m. Thursday, May 1. Gates will reopen at

8 a.m. Friday. The adoption program will officially get underway at 10 a.m. Friday and end at 6 p.m. before resuming at 8 a.m. Saturday and concluding at 12 p.m.

Application approval is required to participate in the adoption program. This process can be done on site. To qualify for the program, individuals must be at least 18 years of age with no record of animal abuse and must have suitable facilities to house and maintain the animals.

No more than four animals can be adopted by the same party. All animals must be loaded in covered stock-type trailers with swing gates and sturdy walls and floors.

BLM staffers will be on hand to assist adopters through the application process.

Those interested in participating in the bidding are encouraged to come early to

See BLM, Page 7



**MISSION CATARACT U S A**

GIVING THE GIFT OF SIGHT

**FREE Evaluation Screening Saturday, May 3rd**  
(By Appointment Only)



**FREE Cataract Surgery Saturday, May 17th**

at Amarillo Cataract and Eye Surgery Center

THE DOCTORS OF PANHANDLE EYE GROUP will perform free cataract surgery for patients who qualify. This free public service is available to patients who are not covered by private insurance, Medicare or Medicaid and who could not otherwise afford the surgery.

Schedule your free appointment today!

**(806) 354.8891 Toll Free: 1.800.262.3937**

Monday through Friday, 8 AM to 5 PM  
by April 30th

**PANHANDLE EYE GROUP, L.L.P.**

- |                                  |                         |
|----------------------------------|-------------------------|
| TRACY C. ORR, M.D.               | JOHN W. KLEN, M.D.      |
| ANTONIO V. AMADOR, M.D.          | AMBER DOUGLAS-ORR, M.D. |
| JOHN W. HENNING, M.D.            | ROBERT E. DONALD, M.D.  |
| BRUCE L. WENINGER, M.D.          | J. ANDY RASH, M.D.      |
| J. EDWARD YANAGA, "DR. ED", M.D. | C. KLAN MCHERRY, M.D.   |

**THE BASICS**

**Horse management workshop set for May 21 in Lubbock**

LUBBOCK — The Texas AgriLife Extension Service and Texas Tech University will conduct "Basic Horse Management 101" from 8 a.m. until 4:30 p.m. May 21.

The workshop will be held in room 101 of the Animal and Food Sciences Building located on the Texas Tech University campus in Lubbock.

The program is being cosponsored by Purina Mills. "High grain prices have yet to deter many Texans from the dream of owning a horse," said Robert Scott, AgriLife Extension agent in Lubbock County. "Prices over the past year or so for mid-range horses has moderated somewhat which should allow some prospective horse owners to act on that dream.

"The purpose of this workshop is to get new horse owners off to the right start in a number of areas of horse husbandry. We have worked to make this workshop easily understood with plenty of 'horse sense' thrown in," he said.

See HORSE, Page 7

**Pampa Center - Clarendon College Election**

YOU ARE ENCOURAGED TO VOTE FOR THE LEVY OF A JUNIOR COLLEGE DISTRICT BRANCH CAMPUS MAINTENANCE TAX IN AN AMOUNT NOT TO EXCEED FIVE CENTS ON EACH \$100 VALUATION OF ALL TAXABLE PROPERTY IN GRAY COUNTY.

**WHAT WILL BE THE BENEFITS?**

Besides lower tuition fees for Gray County students, the branch campus will provide trained employees for local industries. 2 years toward a bachelor's degree at about half the cost than if a student initially attends a 4-year college. Life-enrichment courses could be offered for older adults, such as conversational Spanish, and continuing education for certification programs.

EDUCATION IS A MUST FOR OUR FUTURE.

**Heard-Jones**

114 N CUYLER • 669-7478

PRICES GOOD THRU SATURDAY MAY 3RD!

MONDAY-FRIDAY 8AM-6PM • SATURDAY 8AM-4PM • CLOSED SUNDAY

**HEALTH MART**

**DOLLAR OR LESS! DOLLAR OR LESS! DOLLAR OR LESS!**

**BOUNTY  
PAPER TOWELS**  
**79¢**  
LIMIT 3

**SCOTTIE'S  
FACIAL TISSUE**  
**79¢**  
LIMIT 3

**DAWN  
DISH DETERGENT**  
**89¢**  
LIMIT 3

**NAPKINS  
MARDI GRAS**  
**99¢**  
LIMIT 3

**VEGETABLE  
& FLOWER  
ASSORTED SEEDS**  
**10/\$1**

**ULTRA  
ALUMINUM  
FOIL**  
**3/\$1**  
25 FT ROLL

**SATURDAY DINE IN  
FOUNTAIN SPECIAL**  
HAMBURGER & CHIPS...99¢  
CHEESEBURGER & CHIPS...\$1.49  
CALL IN ORDERS WELCOME • CHIPS 30¢ PER BAG

**NEW!!**  
**DETOX PADS**  
**AS SEEN ON TV!**

**SPECIAL K  
CEREAL**  
**\$2.99**  
12.8 OZ ASST.

**ALLERGY SEASON  
IS HERE!**  
**DR. ABRAHAM'S  
ALLERNOX**  
BUY ONE GET  
ONE HALF OFF!

**SIGN UP FOR OUR EMAIL SPECIALS!**  
**BE THE FIRST TO GET OUR  
MONTHLY SALES PLUS:  
VALUABLE COUPONS  
GIVEAWAYS &  
A CHANCE TO WIN \$50\*\***  
**SIGN UP AT ANY CHECKOUT!**

**CARLTON  
CARDS**  
**CARLTON CARDS**  
**BUY ONE  
GET TWO FREE**  
OF EQUAL OR LESSER VALUE  
EXCLUDES SEASONAL CARDS

**COCA COLA, SPRITE  
OR DR PEPPER 12 PKS**  
**3/\$11.00**  
LIMIT 3

## Report: Corn prices not primary driver of higher food costs

By **BLAIR FANNIN**  
Extension News

COLLEGE STATION — Many are quick to blame high-priced corn for escalating food prices, but the primary catalysts are \$100-plus crude and higher overall production costs. Put it all together and it's hurting the Texas agricultural economy, according to a report by the Agricultural and Food Policy Center at Texas A&M University.

Economists with the center, part of Texas AgriLife Research and the Texas AgriLife Extension Service, found the underlying force driving change throughout the agricultural industry is more directly related to high energy and production costs — though corn does play a role in some higher food costs.

"Though crop farmers are receiving historically high prices, it's negative territory for the Texas livestock industry when you factor in how much is being spent by producers to feed those animals and production costs associated with fuel, fertilizer and other inputs," said Dr. David Anderson, AgriLife Extension economist in College Station.

Farm acreage is receiving pressure as a result of high-energy costs, Anderson said.

"Corn and other commodity prices would have to increase (to offset rising energy costs)," he said.

Substantial increases in fertilizer prices led to a 3 million-acre reduction in U.S. planted corn acres for the 2006-2007 crop year, according to the report, "The Effects of Ethanol on Texas Food and Feed."

"Higher production costs will continue to pressure acres

as producers are faced with expensive fertilizer and diesel prices to plant crops," Anderson said. "This research also supports the hypothesis that corn prices have had little to do with rising food costs. Higher corn prices do have a small effect on some food items."

Important food items such as bread, eggs and milk have high prices that are affected by higher corn prices, but "fundamental supply/demand relationships in the world have had a larger effect," Anderson said.

Speculative fund activities in the futures markets have led to more money in the markets and more volatility, he said.

"That increase in price volatility has encouraged wider daily price move limits," he said. "The end result has been the loss of the ability to use futures markets for price risk

management due to the inability to finance margin requirements."

The potential exists for even higher corn prices based on historical changes in overall yields, Anderson said.

"Fewer corn acres planted in 2008 leaves production susceptible to weather risks," he said. "Small yield reductions will result in even higher prices."

The livestock industry has borne most of the costs of high corn prices, according to the report. The structure of the industry has made it unable to pass costs on, either up or down the supply chain.

"The livestock industry is in the middle of this transition, and prices don't yet reflect the impact of higher costs," Anderson said.

## BLM

Continued from Page 6

complete the application process in plenty of time for the bidding. According to the BLM, these wild horses and burros are known for their strength, endurance, agility and intelligence. Since 1973, the agency has placed more than 218,000 animals in approved homes across the country.

For more information, call 1-866-4-MUSTANGS toll-free or visit [www.nm.blm.gov](http://www.nm.blm.gov) on the Internet.

—Directions to the Golden Horse Training Center: Exit #112 off of I-27, go west 3-miles on FM2219 to Cavin Road, then go south approximately 1/2 mile.

## Horse

Continued from Page 6

Topics during the morning session will include:

- Basic Safety
- Approaching, Tying, Restraint, and Picking up

Feet.

- Pasture and Hay Selection and Usage.
- Basic Horse Nutrition.
- Basic Horse Reproduction.
- General Health Care and Dentistry.
- Body Condition Scoring and Estimating Body Weight.

- Permanent Identification of Horses.
- Basic Hoof Care.

Individual pre-registration is \$40 by May 16 and \$50 thereafter. Registration includes lunch and handout materials.

Mail registration to: Texas AgriLife Extension Service, Attn: Robert Scott, P.O. Box 10536, Lubbock, TX 79408.

For more information, contact Scott at 806-775-1680 or [rj-scott@tamu.edu](mailto:rj-scott@tamu.edu). Details also are available at [lubbock-co.tamu.edu](http://lubbock-co.tamu.edu).



**My Circle®**  
**UNLIMITED**  
**free calling**  
to any 5, 10 or 20 numbers on any network





**Add Family Lines**  
starting at  
**\$9.99**  
/mo

Choose stylish faceplates perfect for mom this Mother's Day.



**BUY ONE HUE | GET ONE FREE**  
by Samsung

**ONLY \$29.99**

After \$50 mail-in rebate with 2-yr. service agreement on both lines. See below for details. Includes two color faceplates. Optional faceplates shown.

come and get your love



**Ranked "Highest Call Quality Performance Among Wireless Cell Phone Users in Southwest Region in a Tie"**

shop.alltel.com 1-800-alltel-1

<p><b>Alltel Retail Stores</b></p> <p><b>Burger</b> 1303 W. Wilson   (806) 273-2042</p> <p><b>Childress</b> 2004 Ave. G N.W.   (806) 937-8550</p> <p><b>Dumas</b> 1520 Gaylene Plaza   (806) 935-4307</p> <p><b>Hearford</b> 701 N. 25 Mile Ave.   (806) 364-1055</p> <p>For Business &amp; Government Accounts call 1-888-WLS-BIZZ or visit <a href="http://alltelbusiness.com">alltelbusiness.com</a></p>	<p><b>Pampa</b> 1329 N. Hobart   (806) 669-3435</p> <p><b>Shop at a participating retailer:</b> Equipment &amp; promotional offers at these locations may vary.</p> <p><b>Burger</b> All About Wireless   (806) 274-7452 Comm. Connection   (806) 274-9444</p> <p><b>Canadian</b> Canadian Parts &amp; Supply   (806) 323-8556</p>	<p><b>Clarendon</b> Clarendon Outpost Co.   (806) 674-5202</p> <p><b>Dalhart</b> Comm. Connection   (806) 249-8411</p> <p><b>Dumas</b> Access Wireless   (806) 935-9197</p> <p><b>Hearford</b> Whiteface Cellular   (806) 363-2740</p> <p><b>Pampa</b> Comm. Connection   (806) 669-1551 RadioShack   (806) 689-2253</p>	<p><b>Perryton</b> Perryton Office Supply   (806) 435-4812</p> <p><b>Shamrock</b> Mahnken Drug   (806) 256-2782</p> <p><b>Spearsman</b> Country Cellular   (806) 659-2541</p> <p><b>Proud Sponsor of:</b></p> 
-----------------------------------------------------------------------------------------------------------------------------------------------------------------------------------------------------------------------------------------------------------------------------------------------------------------------------------------------------------------------------------------------------------------------------	--------------------------------------------------------------------------------------------------------------------------------------------------------------------------------------------------------------------------------------------------------------------------------------------------------------------------------------------------------	--------------------------------------------------------------------------------------------------------------------------------------------------------------------------------------------------------------------------------------------------------------------------------------------------------------------------------------------------	-----------------------------------------------------------------------------------------------------------------------------------------------------------------------------------------------------------------------------------------------------------------------------------------------------------------

Federal, state & local taxes apply. In addition, Alltel charges (a) a portion of a monthly connectivity, regulatory & administrative surcharge up to \$1.70; federal & state Universal Service Fund fees (both may vary by customer usage); & (b) fees of up to \$2.50. These additional fees may not be taxes or government-required charges & are subject to change. Additional information regarding your taxes, fees & surcharges is available from your Alltel customer service representative & on your monthly bill. My Circle: Available to new & existing customers on current select rate plans. Minimum rate plan of \$49.99 for 5 Circle Plan numbers; \$59.99 for 10 numbers; \$69.99 for 20 numbers. For Smart Choice Pack customers, minimum rate plan of \$69.99 for 5 Circle Plan numbers; \$89.99 for 10 numbers; \$139.99 for 20 numbers. My Circle numbers must be shared among all lines on the primary account. Customer may not designate own wireless or voice mail number. Directory Assistance or 900 numbers as any of the available numbers. Calls must begin & end in your plan's calling area. Designated numbers must be within the U.S. Program may be discontinued at the discretion of Alltel. Allow 28 hours for changes to Your Circle numbers to become effective. Not available in all markets. Restrictions apply to Business & Prepaid customers. See representative for details. \$9.99 Add Lines: 1 line must be a primary line of service on select rate plans \$29.99 & higher; with no more than 4 secondary lines at \$9.99/month. 2-yr. service agreement required for each line in conjunction with a phone promotion. Not available with Smart Choice Pack. Phone Details: Phone includes blue and red faceplates. Optional faceplates available for purchase. Phones & applicable rebates available for a limited time, while supplies last, with activation of a qualifying rate plan. Limit 1 rebate per qualifying purchase. Phone cannot be returned once mail-in rebate certificate has been submitted. Customer pays applicable taxes. See rebate certificate for details. Additional Information: This offer may be limited due to time, supplies, coverage, or participating locations. \$25 non-refundable activation fee & possible \$200 early termination fee applies per line. Service is according to the Terms & Conditions for Communications Services & other information available at any Alltel store or [alltel.com](http://alltel.com). All product & service marks referenced are the names, trade names, trademarks & logos of their respective owners. Screen images are simulated. ©2008 Alltel Communications, LLC. All rights reserved. "J.D. Power and Associates Award: Alltel Wireless received the highest numerical score among wireless cell phone providers in a tie in the Southwest region of the proprietary J.D. Power and Associates 2008 Wireless Call Quality Performance Study." - Vol. 1. Study based on 22,472 wireless users measuring 5 providers in the Southwest region (AR, KS, MO, OK, TX) & measures opinions of consumers with the call quality of their wireless service. Proprietary study results are based on experiences & perceptions of consumers surveyed in October 2007 & January 2008. Your experiences may vary. Visit [jdpower.com](http://jdpower.com).

# SALE

## LA-Z-BOY RECLINERS



**PLUSH  
ROCKER  
RECLINER**

**\$299**



**CHAISE  
ROCKER  
RECLINER**

**\$399**



**\$499**

**SOFA SALE**  
IN STOCK...NO WAITING!

**\$599**  
**\$699**

### DINING GROUPS

TABLE WITH 4 CHAIRS

**\$499 • \$599**



PRESSURE RELIEVING  
SWEDISH MATTRESSES AND PILLOWS

**PERFECT BODY SUPPORT FOR  
DEEP REJUVINATING SLEEP**

**DUAL  
RECLINING  
SOFAS**

AS  
LOW  
AS **\$699**

### BEDROOMS

- QUEEN BED
- DRESSER
- MIRROR
- NIGHT STAND

**\$999**



**LOUNGE  
CHAIRS**

AS LOW AS  
**\$399**

**LEATHER  
RECLINERS \$499**

### MATTRESS SAVINGS

SEALY "POSTURE PREMIER"

TWIN SET **\$249**

FULL SET **\$349**

QUEEN SET **\$399**

Better Sleep On A

**SEALY PLUSH**  
TWIN SET **\$349**  
FULL SET **\$449**  
QUEEN SET **\$499**

**PILLOW-TOP**  
TWIN SET **\$449**  
FULL SET **\$549**  
QUEEN SET **\$599**



MON - SAT 9:00 AM TO 5:30 PM

# Texas FURNITURE

1415 N. HOBART • 665-1623  
PROUDLY SERVING PAMPA SINCE 1932

6 MONTHS NO INTEREST FINANCING WITH APPROVED CREDIT

### Geranium Sale



Courtesy Photo

The annual geranium sale to benefit Gray County 4-H is set from 5-8 p.m. Thursday and Friday, May 1 and 2, at Coronado Shopping Center in Pampa. Geraniums will also be sold at Pucketts in McLean. Above: Gray County 4-Hers Isaiah Chisum, Brittany Chisum, Gabriel Miller, John Baggerman, Lina von Hacht, Blake Chisum and Ty Baggerman.

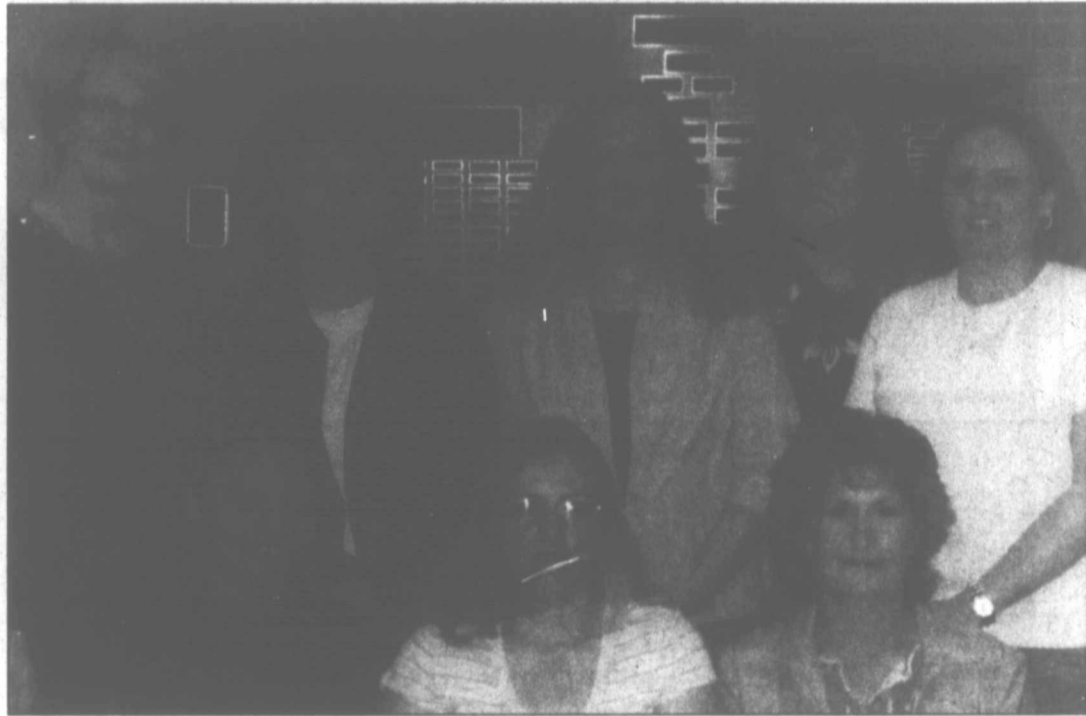

Courtesy Photo

Seven students are currently enrolled in the Office Technology program at Claredon College-Pampa Center. Above: (back row, from left) Jan Haynes, program coordinator for CCPC, Harriet Smiley, Christina Long, Judith Davis, Angie Moxon, LaShaunda Roland, Julie Alonzo and Lanette Miller. Smiley, Long, Roland and Miller will graduate from the program this spring semester.

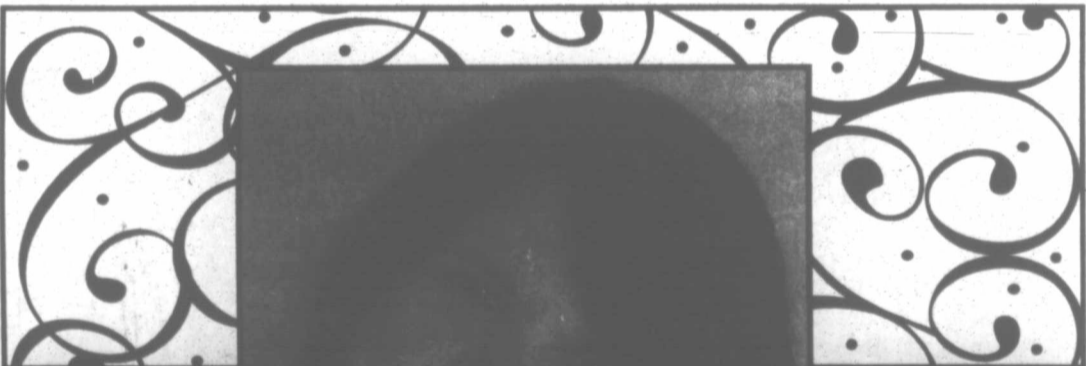

Melinda J. Hiscock, MD  
Obstetrics & Gynecology

### Women Caring For Women

Board Certified by the American Board  
of Obstetrics & Gynecology

Residency Obstetrics & Gynecology  
Baylor College of Medicine

Doctor of Medicine Baylor College of Medicine

Bachelor of Science - Biochemistry  
Abilene Christian University - Magna Cum Laude

Serving Pampa and the surrounding area since 2005

(806)665-1500  
Answering Service After Hours

Accepting New Patients





# Drilling Intentions ...

**Intentions to Drill**  
**GRAY (EAST PANHANDLE)** Cimarex Energy Co. of Colorado, #5 Johnson, 840' from North & 2335' from West line, Sec. 185,E,D&P, PD 3000'.  
**HEMPHILL (WILDCAT & BUFFALO WALLOW Granite Wash)** Cimarex Energy Co., #1H Washita Ranch '58', 182' from South & 500' from East line, Sec. 58,A-1,H&GN, PD 12500' (BHL: 500' from North & East Sec. line) Horizontal  
**HEMPHILL (WILDCAT & HEMPHILL Douglas)** Laredo Petroleum, Inc., for the following wells:  
 #1 Begert Trust '43', 941' from South & 1020' from West line, Sec. 43,A-1,H&GN, PD 13725'.  
 #1 Bowers '44', 660' from South & 784' from West line, Sec. 44,A-1,H&GN, PD 13675'.  
 #1 Elm Creek Ranch '47R', 660' from North & 990' from East line, Sec. 47,A-1,H&GN, PD 13700'.  
**HEMPHILL (WILDCAT & HEMPHILL Granite Wash)** Laredo Petroleum, Inc., #1 Elm Creek Ranch '6', 2375' from South & 660' from West line, Sec. 6,41,H&TC, PD 13500'.  
**HEMPHILL (WILDCAT & HEMPHILL Granite Wash)** Samson Lone Star, L.L.C., #2H Shell Fee '51', 467' from South & 567' from East line, Sec. 51,41,H&TC, PD 14000' (BHL: 467' from North & 567' from East Sec. line) Horizontal  
**HUTCHINSON (PANHANDLE)** Linn Operating, Inc., #209 South Herring, 413' from South & 758' from West line, Sec. 3,J,TWNG, PD 3650'.  
**ROBERTS (RED DEER CREEK Granite Wash)** Cimarex Energy Co. of Colorado, Marian Osborne '26', Sec. 26,B-1,H&GN, PD 12000', for the following wells:  
 #25, 1953' fm North & 1436' from East line of Sec.  
 #26, 2647' from North & 2260' from East line of Sec.  
 #27, 2200' from North &

467' from West line of Sec.  
**ROBERTS (WILDCAT & N.W. MENDOTA Granite Wash)** Cimarex Energy Co., #4H Jameson '57', 200' from North & 1930' from East line, Sec. 57,B-1,H&GN, PD 13700' (BHL: 477' from South & 1930' from East Sec. line) Horizontal  
**ROBERTS (WILDCAT & NOTLA Atoka)** Range Production Co., #2032 Stella Killebrew, 1302' from South & 1784' from West line, Sec. 32,43,H&TC, PD 10500'.  
**ROBERTS (WILDCAT & RED DEER CREEK Granite Wash)** Cimarex Energy Co. of Colorado, Byrum '27', Sec. 27,B-1,H&GN, PD 11000', for the following wells:  
 #24, 1400' from North & 1950' from East line of Sec.  
 #28, 467' from North & 2200' from West line of Sec.  
**ROBERTS (WILDCAT & RED DEER CREEK Granite Wash)** Samson Lone Star, L.L.C., #3034 Byrum, 580' from South & 615' from West line, Sec. 34,B-1,H&GN, PD 12500'.  
**ROBERTS (WILDCAT & ST. CLAIR 9200')** Mewbourne Oil Co., #2 Christie-Tipps '77', 2400' from North & 660' from East line, Sec. 77,B-1,H&GN, PD 10200'.  
**ROBERTS (WILDCAT & ST. CLAIR Granite Wash)** Mewbourne Oil Co., #1293 McMordie, 500' from South & 1040' from West line, Sec. 129,C,G&M, PD 10300'.  
**WHEELER (FRYE RANCH Consolidated)** Questar E&P Co., #603 Basin Royalty, 2376' from North & 1745' from West line, Sec. 3,J, J.M. Lindsey, PD 16200'.  
**WHEELER (STILES RANCH Atoka)** Linn Operating, Inc., #4 Dobson Ranch '40', 1370' from North & 467' from East line, Sec. 40,A-3,H&GN, PD 16450'.  
**WHEELER (STILES RANCH Granite Wash)** Newfield Exploration Mid-Con., Inc., #13 Britt '6', 2390' from North & 490' from West line, Sec. 6,1,B&B, PD 15500'.

**WHEELER (STILES RANCH Granite Wash)** Newfield Exploration Mid-Con., Inc., #7 Huff Ranch '48', 1874' from North & 1936' from West line, Sec. 48,A-3,H&GN, PD 15850' (BHL: 2250' from North & 1000' from West Sec. line) Directional well  
**Gas Well Completions**  
**HEMPHILL (BUFFALO WALLOW Granite Wash)** Cordillera Texas, L.P., #4 Walker '29', Sec. 29,A-1,H&GN, spud 9-18-07, drlg. compl 10-21-07, tested 2-18-08, potential 390 MCF, TD 12600', PBTD 12530' —  
**HEMPHILL (N.W. MENDOTA Granite Wash)** Samson Contour Energy E&P, L.L.C., #9 Mendota Ranch '10C', Sec. 10,1,I&GN, spud 12-15-07, drlg. compl 12-31-07, tested 3-21-08, TD 11755', PBTD 11670' —  
**HEMPHILL (N.W. MENDOTA Granite Wash)** Samson Lone Star, L.L.C., #2116 Campbell, Sec. 16,1,I&GN, spud 12-29-07, drlg. compl 1-16-08, tested 3-21-08, TD 11861', PBTD 11794'.  
**WHEELER (FRYE RANCH Consolidated)** Questar E&P Co., #303 Basin Royalty, Sec. 3,L, J.M. Lindsey, spud 11-11-07, drlg. compl 1-6-08, tested 2-14-08, potential 6449 MCF, TD 15700', PBTD 15558' —  
**WHEELER (FRYE RANCH Consolidated)** Questar E&P Co., #6013 Puryear, Sec. 13,A-3,H&GN, spud 12-10-07, drlg. compl 1-21-08, tested 3-13-08, potential 2001 MCF, TD 15790', PBTD 15675' —  
**WHEELER (STILES RANCH Atoka)** Apache Corp., #1119 Bartz '19', Sec. 19,A-3,H&GN, spud 12-19-07, drlg. compl 1-30-08, tested 3-17-08, potential 1835 MCF, TD 16600', PBTD 16557' —  
**WHEELER (STILES RANCH Atoka)** #8017 Stiles '17', Sec. 17,A-3,H&GN, spud 12-16-07, drlg. compl 1-26-08, tested 3-17-08, potential 2997 MCF, TD 16580', PBTD 16406' —

# Reception to honor RRC employee

The Pampa office of the Oil and Gas Division of the Texas Railroad Commission will honor Keith Painter with a retirement reception April 30.

Painter has been with the commission's Pampa District Office for 23 years. The come-and-go reception will be last from 2-4 p.m. at the Railroad Commission Office on the third floor of City Hall.

Painter began his career with the commission on Oct. 9, 1984. He was hired as a field inspector to witness drilling, completions and potential testing of the new wells. He also witnessed plugging operations and disposal well testing.

In 1993, Painter was promoted to the state-funded plugger position where he became responsible for the oversight of all state-funded plugging operations as well as industry plugging operations in District 10. The area he covered included a total of 26 Panhandle counties.

Painter has assisted with offshore state-funded plugging operations in the Gulf of Mexico and was honored with Outstanding Service Awards in 1994 and in 2004.

Painter previously worked for J.M. Huber Corp., in Borger. He and his wife, Lori, are parents of Molly Painter of Amarillo, Mike and Heather Johnson of Tea, S.D., and Becky and Andy Sotelo of Sioux Falls, S.D. They have five grandchildren.

After retiring from the commission, Painter plans to work for a consulting firm in the oil and gas industry.

The Railroad Commission will miss the leadership, experience and knowledge Painter brought to the job, a news release from the commission reported.



Courtesy Photo

Keith Painter is preparing to retire after 23 years with the Texas Railroad Commission.

## Pampa Center - Clarendon College Election

YOU ARE ENCOURAGED TO VOTE FOR THE LEVY OF A JUNIOR COLLEGE DISTRICT BRANCH CAMPUS MAINTENANCE TAX IN AN AMOUNT NOT TO EXCEED FIVE CENTS ON EACH \$100 VALUATION OF ALL TAXABLE PROPERTY IN GRAY COUNTY.

### HOW MUCH WILL I PAY IN TAXES?

If your property has an assessed value of \$100,000 and the tax rate is set at 5 cents per \$100 of valuation, your tax would be \$4.17 per month.

EDUCATION IS A MUST FOR OUR FUTURE.

Pol. Ad paid for by Partners For Higher Education, Charles Henry Treasurer, POB 377, Pampa, TX

## Hope is not a financial strategy

Hoping the market performs the way you want isn't the best financial strategy. Successful savers know the benefit of guarantees.

Our innovative Total Command Suite of fixed annuities delivers guaranteed interest, locked-in and tax-deferred for whatever duration fits your plan. Add the flexibility to choose only the liquidity you need and interest rates that are consistently among the highest in the industry, and you won't have to wish for great performance. You'll get it.

Guaranteed.

**Victor L. Black Financial**  
 Since 1983  
 (806) 359-5291

## TOTAL COMMAND SUITE

INNOVATIVE FIXED ANNUITIES

5.10%	5.10%	5.10%	5.20%	5.00%	4.80%	4.50%
TC9	TC8	TC7	TC6	TC5	TC4	TC3
9-year	8-year	7-year	6-year	5-year	4-year	3-year

Blended Rates Guaranteed for Deposits \$25,000 to \$249,999

Standard Life Insurance  
 Company of Indiana

Interest rates as of April 1, 2008 are subject to change and may vary in accord with their regulations. Annuities are long-term contracts. Total Command Suite of fixed annuities are issued by and obligations of Standard Life Insurance Company of Indiana, an Equal Opportunity Employer. In 48 states under forms numbers SLANNS-3, SLANNS-4, SLANNS-5, SLANNS-6, SLANNS-7, SLANNS-8, SLANNS-9, SLIC-RODR-01, SLIC-RODR-02, SLIC-RODR-03, SLIC-RODR-04, SLIC-RODR-05, SLIC-RODR-06, SLIC-RODR-07 or variations of such. Total Command Suite contracts are subject to a substantial penalty for early withdrawal, and are subject to market value adjustments. Annuity contracts are not insured by the FDIC. Total Command Suite annuities are not available in all states. Standard Life Insurance Company of Indiana is a member of the Standard Life Group. This advertisement presents information general in nature. It is not intended as tax advice, nor is it a contract. CUI-082

*First Baptist Church Pampa, Texas*  
 Women's Ministries presents 3rd Annual  
**Mother/Daughter**  
**Sister/Friend Brunch**  
 Featuring Pampa Natives,  
 Mother Daughter  
 Lana Epperly & Cyndi Hassell

*Testimony & Song*  
 Sunday, May 3rd, 2008  
 Pampa Civic Hall  
 10:00 a.m.

RSVP  
 669-1155 by  
 April 27

# West Texas Landscape

## SPRING OPENHOUSE

Saturday May 3rd • 9am - 6pm

Free Hotdogs & Hamburgers • 11:30am to 2pm  
Door Prizes



ALL ANNUALS **99¢** EACH  
SATURDAY ONLY

**30% OFF** ALL BUCKETS TREES  
CASH & CARRY • SATURDAY ONLY

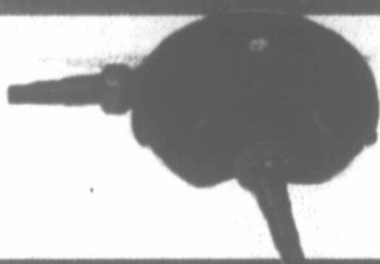

**20% OFF** *Oase* POND PRODUCTS

HANGING BASKETS **\$13.99** EACH



HOME ACCESSORIES • JEWELRY • CANDLES  
LOTIONS & MUCH MORE!

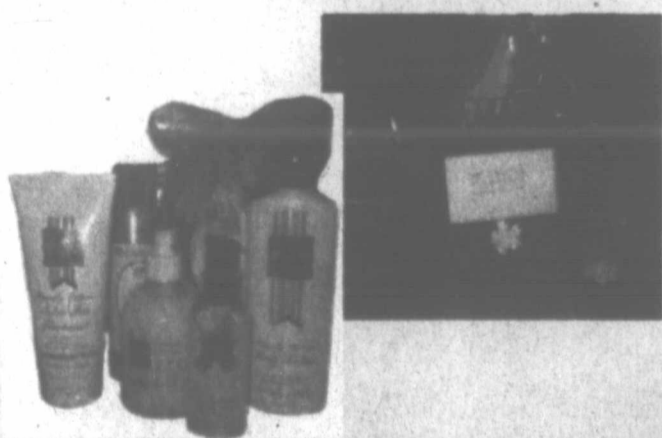

**50% TO 75% OFF**  
SALE IN GIFT SHOP

DON'T FORGET MOTHERS DAY • MAY 11TH.....

GIFT CARDS AVAILABLE!

ALL PRICES GOOD SATURDAY ONLY!

120 S Hobart • Pampa, TX • 806-669-0158

OPEN Mon - Sat • 9AM - 6PM

**PIRESTONE**

WWW.WESTTEXASLANDSCAPE.COM

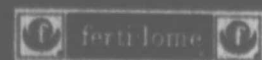

+

+

R  
A  
skin  
and  
Hav  
From  
a fir  
M  
S  
— S  
quar  
for T  
W  
the  
play  
to th  
M  
thos  
final  
four  
ishin  
Hou  
over  
Thu  
Roc  
coul  
swee  
“  
al w  
who  
total  
the  
serie  
reall  
early  
pass  
Th  
the  
and  
the  
reco  
Utah  
Lak  
whic  
oper  
it r  
more  
Ra  
poin  
first  
week  
rebo  
swat  
Will  
have

# Sports

## Four Lady Harvesters honored for Senior Day

By JULIE ANN THOMPSON  
The Pampa News

After all the long practices, skinned knees, hurt shoulders and long bus rides, the Lady Harvester softball seniors

were honored at a recent game for their four year commitment to the team.

Centerfielder Jasmine Moore, #12, has played softball for eight years and has been a varsity starter for three

years. Her softball honors include Second Team All District designated hitter for 2006. Moore plans to attend Angelo State University and major in physical therapy.

Leftfielder Kambra Nicole

Jimenez, #21, has played softball for nine years and has been a varsity starter for three years. Her softball honors include First Team All District outfielder for 2007. Jimenez plans to go to

Clarendon College to pursue her basics.

Designated hitter Yesenia Flores, #14, has played softball for twelve years. She is a first year varsity letterman. Flores plans to attend West Texas A&M University and says that she will see what the future holds for her.

Designated hitter Jamie Leana Pergeson, #3, has played softball for eleven

years. She is a first year varsity letterman. Pergeson plans to attend South Plains Community College in pursuit of her RN.

The seniors took a victory lap around the bases, holding hands as they went, and then met their teammates at home plate to sing Pampa High's school song one last time.



Courtesy Photo

From left to right: Seniors Jamie Pergeson, Jasmine Moore, Kambra Jimenez and Yesenia Flores take a final victory lap around the bases for Senior Day.

## McGrady leads Rocket rally in win over Jazz

SALT LAKE CITY (AP) — Scoring seven points in a quarter is normally nothing for Tracy McGrady.

With his team down 2-0 in the opening round of the playoffs, it meant everything to the Houston Rockets.

McGrady scored all of those seven in the final 3:29, finally snapping out of a fourth-quarter slump and finishing with 27 to lead Houston to a 94-92 victory over the Utah Jazz on Thursday night that gave the Rockets life in a series that could have been headed for a sweep.

"This was a very emotional win for us," said McGrady, who had scored one point total in the fourth quarter of the first two games of the series. "We played like we really didn't want to go home early. We played with a lot of passion and a lot of heart."

The Rockets were trailing the best-of-seven series 2-0 and coming to Utah, where the Jazz had the best home record in the NBA. One of Utah's four losses in Salt Lake City was to Houston, which won the Jazz's home opener and did it again when it mattered much, much more.

Rafer Alston added 20 points and five assists in his first game in nearly two weeks. Carl Landry had 11 rebounds and two blocks, swatting away Deron Williams' shot that could have won it for the Jazz just

before the buzzer. Landry also sacrificed his left front tooth, courtesy of an elbow from Utah's Carlos Boozer in the second quarter, and had a huge gap in his post-game grin.

Landry said he was seeing double after the elbow and was bleeding from the mouth as he was led to the locker room, but was back for the second half.

"This was a big game. It doesn't matter if you've got a hurt toe or a hurt back, whatever the case may be," Landry said. "No matter what it is, football, hockey, basketball. It's part of playing sports."

Game 4 is Saturday back in Utah, where the Jazz were 37-4 this season. Instead of playing for a sweep, the Jazz will try to avoid doing the same thing Houston did in last year's opening round against Utah. The Rockets won the first two games of that series, then lost the next two and eventually the series in seven games.

The Rockets, who are without 7-foot-6 center Yao Ming, outscored Utah in the paint 40-26.

"They showed how much they wanted to win a ballgame," Utah coach Jerry Sloan said. "They scored 40 points in the paint. I thought they brought it to us all night long."

Williams had 28 points and 12 assists.

Carlos Boozer had 15

points and 13 rebounds, and Mehmet Okur scored 12 and pulled down 11 boards for the Jazz, whose poor free throw shooting caught up with them in the fourth quarter when McGrady started scoring.

The Jazz went 20-for-33 from the foul line, getting 11 more chances than Houston (16-for-22) but failing to capitalize.

"Free throws definitely hurt us. You lose a game by two points and you miss 13 free throws, it's definitely frustrating," Williams said.

The poor shooting from the line and the resurgence of McGrady were enough to guarantee the Rockets will be hosting a Game-5 next week.

"No one thought we could win in Utah. I don't like the term 'stole' because that implies that we didn't play well," said Houston's Shane Battier, who scored 12. "We finally did a good job of executing our game plan. We took away what we wanted to take away."

McGrady tied the game at 86 on a foul shot with 3:29 left, then gave the Rockets the lead with two more from the line with 2:50 remaining. He added a 19-foot jumper with 2:16 to go — his first fourth-quarter field goal of the series — then followed with a 20-footer to give the Rockets a 92-86 lead.

As he was shooting, Landry was drawing a foul on Andrei Kirilenko away

from the ball. The basket counted and Landry made the free throw to convert the unusual three-point play and give Houston a 93-86 lead.



For more information contact the Pregnancy Support Center 669-2229

Get a FREE T-SHIRT for participating

Sunday, April 27, 2008  
2:00 p.m.

Recreation Park  
(next to the rodeo grounds)

### A SPECIAL THANKS TO OUR SPONSORS

- |                                    |                                |
|------------------------------------|--------------------------------|
| BROCK'S WEED CONTROL               | KEVIN HUCKS,                   |
| BRIARWOOD CHURCH                   | FIRST SOUTHWEST INSURANCE      |
| CARQUEST AUTO PARTS                | LIQUID RECOVERY SYSTEMS, LRS   |
| CLIFTON SUPPLY                     | MAINSAIL MARKETING             |
| THE COFFEE SHOP                    | ROD DONALDSON,                 |
| CORNERSTONE BAPTIST CHURCH         | QUENTIN WILLIAMS REALTORS      |
| DUNCAN, FRASER & BRIDGES INSURANCE | SPARKMAN ORTHODONTICS          |
| FORD FAMILY CHIROPRACTIC           | ST. VINCENT DE PAUL CHURCH     |
| J.E. CARLSON INC.                  | TRINITY FELLOWSHIP CHURCH      |
| JOHN W. SPARKMAN DDS               | TYLER ALLISON - ALLISON AGENCY |
|                                    | W & W FIBERGLASS               |

"We will join CASA for blue Sunday in recognition of the victims of Child Abuse immediately following the walk"

## FAST, FUN AND TOTALLY LAWN LEGAL

### SPEEDZTR Residential Mowers

- Maintenance free hydraulic transmission for smooth performance and service-free peace of mind
- 36" and above models feature cloth, deep cushioned seats
- Comfortable foam padded steering levers and convenient control placement

Starting at  
**\$2999<sup>95</sup>**



Deck Sizes Up To 44"

True Value.

**FRANK'S TRUE VALUE**

401 N BALLARD • 806-665-4495

DIXON ZTR

Ted Hutto's 1401 N HOBART PAMPA, TEXAS

Quality Sales

669-0433

WWW.QUALITYSALESPAMPA.COM



Congratulations to the varsity girls 800 meter relay team who qualified for regionals.

Left to right:  
Kolby Doughty  
Kara Stephens  
Chandler Talley  
Natalie Parker



**Reasons to Rent Your Prom Tuxedos from T-Shirts & More of Pampa**

**4**

- BEST SERVICE & BEST PRICES**  
Compare & ask previous renters
- BEST SELECTION**
- RIDICULOUS GAS PRICES TO AMARILLO** minimum of three trips-approx \$80
- \$5/per tux back to your Sr. Class** or all night party....We support your School!

**T-Shirts & More of Pampa**  
111 W. Kingsmill Ave, Pampa, Tx.  
665-3036

## Cabot Corp. defeats Glo-Valve 5-4

Shelden Reeve cracked a sixth-inning 0-2 pitch over the left field fence to give Cabot Corporation a 5-4 win over previously undefeated Glo-Valve Service Thursday in Pampa Optimist 11-12 Cal Ripken play.

Glo-Valve had tied the score in the bottom of the fifth when Ryan Powell walked, stole second and third and scored on a throwing error.

The lead changed hands several times in the later innings. Glo-Valve scored in the bottom of the first on a double by Jordan Lemons, a stolen base and a wild pitch. Cabot took the lead in the fourth inning after two were out. Reid Malone walked

and stole second. He went to third on an infield single by Reeve. Reeve was picked off first, but hustled safely to second. Both runners scored when Tanner Doucette reached base on an error.

In the bottom of the fourth Michaela Wells and Aaron Allen walked for Glo-Valve. Wells took third on a passed ball and scored on a throwing error.

Allen advanced to second on the play. He stole third and also scored on a throwing error to give Glo-Valve a 3-2 lead.

Cabot took the lead right back in the fifth inning. Austin Snapp opened the inning with a walk. He took second on a wild

pitch and stole third. Derrick Maxwell also walked. The runners executed a double steal with Snapp scoring on the play and Maxwell going to third on an error. An infield single by Eyan Thompson brought in Maxwell and gave Cabot a 4-3 advantage and led to the dramatic home run by Reeve in the sixth after Glo-Valve tied the score in the fifth.

Reeve, with a single and a home run, was the game's leading hitter.

Doucette, who relieved started Matt Arnold in the fourth inning, was the winning pitcher.

Jarrett Dougherty, who shut Glo-Valve down in the sixth inning was credited

with a save. Powell, Krysten Miller, Lemons and Allen pitched for Glo-Valve.

The outstanding defensive play of the game for Cabot came when Arnold fielded a ground ball on the mound and started a double play to Doucette at first base, who relayed to Reeve, who made the tag at home.

Glo-Valve's outstanding defensive play was turned in by Nickie Wells, who snagged a fly ball in center field after a short run.

Cabot improved to 3-2 while Glo-Valve fell to 4-1. Glo-Valve has a half-game lead over Celanese Corporation and is a game ahead of Cabot in the season-standings.

## Rested Moore shares lead at Nelson

IRVING, Texas (AP) — Ryan Moore got tired of trying to play through the pain: the sore shoulder, the surgically repaired left hand that was still bothering him two years later. So he took some extra time off this spring.

Now the first player since Tiger Woods to skip Q-school and go straight from college to the PGA Tour is a first-round leader for the first time.

Moore, playing for only the third time in 10 weeks, shot a 3-under 67 Thursday to share the lead with Eric Axley and Mathew Goggin at the EDS Byron Nelson Championship.

"I just had a couple of things that were irritating me and I decided to take some time early in the season and get them out of the way," Moore said. "To come out today, it feels like I at least made the right decision to deal with those things."

Only 24 of the 156 players in the field broke par in the first round played on the

redesigned TPC Four Seasons course. But that had more to do with the weather than changes made to every hole in a major renovation since last year's tournament.

There were soft fairways after an inch of rain overnight, plus windy conditions with gusts of more than 30 mph.

"It's pretty brutal," Goggin said.

"It was tough out there," Axley said. "When you're playing well, it doesn't feel as hard as it really is sometimes. But, no, it was really tough."

The 67s made that trio the highest-scoring first-round leaders at the Nelson since 1984. The scoring average of 72.4 was the highest since 2000.

Adam Scott, the only one of the world's top 10 players at the Nelson, was in a group of eight players a stroke back at 2-under 68. That quietest also included Jesper Parnevik, Kevin Sutherland, Briny Baird, Shaun Micheal,

Ian Poulter, Dustin Johnson and Parker McLachlin.

Masters champion Trevor Immelman, playing for the first time since winning the green jacket, finished with a 78, better than only three other players.

Moore began his season with a fifth-place finish at the Bob Hope Chrysler Classic, then played the next four weeks — missing two cuts and finishing 48th or worst in the others. He was off a couple of weeks before missing another cut, then took a five-week break before returning last week at Hilton Head, where he missed the cut again.

But at the Nelson, Moore had seven birdies and four bogeys. That included a six-hole stretch on the back nine when he had either birdie or bogey on each.

"It was just one of those days that you knew it was going to be a battle the whole time you were out there," Moore said. "I'll take a 67 on any course any day. This is

definitely one of my better rounds of the year."

As enjoyable as the score was how Moore felt physically, playing without pain.

Moore injured his hand in 2005, his first year on the PGA Tour out of UNLV. He had surgery the following year, then trying to compensate for the pain in his hand, he put extra stress on his shoulder. Moore didn't need a doctor to tell him to rest his body this spring.

"No matter what score I'm shooting right now," Moore said, "I'm enjoying it a heck of a lot more because it's not painful being out there."

Axley, who overcame an early bogey with consecutive birdies from Nos. 4-7, was in the lead alone after a birdie at the par-5 16th. But he missed the 18th fairway and his approach shot at the 429-yard hole wound up in a greenside bunker, the only time he was in one of the redone bunkers all day, and he finished with a bogey.

### CableONE BRINGS THE SYNDICATED ASTRO AND RANGER GAMES TO CHANNEL 59

Wens.	April 9	Astros vs St. Louis Cardinals	7:00pm
Thur.	April 10	Ranger vs Orioles	7:05pm
Fri.	April 11	Astros vs Florida Marlins	7:00pm
Sat.	April 12	Astros vs Florida Marlins	6:00pm
Sun.	April 13	Rangers vs Blue Jays	2:05pm
Wens.	April 16	Rangers vs Blue Jays	6:07pm
Fri.	April 18	Astros vs Colorado Rockies	7:00pm
Sat.	April 19	Astros vs Colorado Rockies	6:00pm
Sun.	April 20	Rangers vs Red Sox	12:35pm
Tues.	April 22	Rangers vs Tigers	6:05pm
Wens.	April 23	Astros vs Cincinnati Red	6:00pm
Thur.	April 24	Astros vs Cincinnati Red	11:30am
Fri.	April 25	Astros vs St. Louis Cardinals	7:00pm
Sun.	April 27	Rangers vs Twins	1:05pm
Tues.	April 29	Astros vs Arizona Diamondbacks	6:30pm
Wens.	April 30	Rangers vs Royals	7:05pm

FOR MORE INFORMATION CONTACT  
**CABLE ONE**

1423 N. HOBART • PAMPA • 665-2381  
Certain restrictions may apply. Offered in Cable One serviceable areas only. Some games, teams and/or times subject to change without notice.

### MBT Footwear Now Available in Pampa

Imagine strengthening muscles and improving posture with every step you take. That is the idea behind the new revolutionary Masai Barefoot technology, MBT, physiological footwear.

MBT was launched in 1996, after years of research and development, by Swiss engineer Karl Muller. Inspired by the nomadic Masai Tribe of East Africa, it was designed to enable the body to walk naturally by making all the positive effects of natural instability equally accessible on hard, flat surfaces.

While visiting the Masai Tribe in the early 1990's Muller discovered that back pain is rather uncommon among the tribe. After some research, he realized that the Masai people have never heard of shoes, which has a direct connection with back pain. By walking barefoot on the natural, soft, uneven ground of the East African homeland, Muller found, the Masai activate the muscles that deteriorate when walking on hard, even surfaces while wearing conventional shoes. Muller also noted that the Masai people are exceptional athletes renowned for their upright posture, and unaffected by back or joint pain. Once back in Switzerland, Muller began working on footwear technology that would make the natural instability of soft ground more easily accessible to those who have to walk on hard surfaces.

The first in physiological footwear, it is believed that MBT will help people worldwide live healthier more active lives. The concept behind physiological footwear is that it will have a positive effect on the whole body. Based in a health and fitness enhancing concept, MBT arrives from straight-forward insight that the human musculo-skeletal system is designed to walk barefoot on soft, natural ground. While wearing them, the MBT footwear gives the impression of walking on soft moss or a sandy beach.

MBT footwear has many benefits, according to scientists. It will reestablish the natural conditions of standing and walking, which will in turn offer high potential for health, beauty, sports, fitness and therapeutic applications. The curved, multilayered sole transforms hard surfaces into natural, uneven ground, creating a unique uplifting lever spring action that will challenge the core strengthening muscles in the stomach, feet, legs, buttocks and back. This will also help to create better posture and increase shock absorption for all the joints, significantly reducing musculo-skeletal compression. MBT's continuously work muscles and activate neglected ones, constantly changing the body for the better. Proven by scientific research, MBT's are made up of five different layers. The insole is perforated to help improve breathability and treated with an antibacterial agent.

**Dramatically Reduce... Back, Hip, Joint & Foot Problems!**

Doctors, Osteopaths, Physiotherapists, Chiropractors and many Healthcare and Fitness Professionals recommend MBT for treatment, rehabilitation and prevention.

Through the bio-mechanical function of MBT, the muscles, joints and spine begin to function in an anatomically correct manner.



active rolling movement with every step and activates a large number of stabilizing muscles throughout the body when walking and standing. The heart of the Masai Technology is the Masai Sensor. Located just under the outer sole, the Masai Sensor produces a pleasant feeling reminiscent of walking on a sandy beach or soft moss, creating the natural instability to which the body automatically reacts with increased activity. Finally, the outer sole is made of abrasion-proof rubber available in different treads. MBT footwear is sold in over 20 different countries worldwide and comes in a variety of styles and colors. There are around 1 million pairs of MBT's sold every year. Locally, MBT's can be found at Brown's Shoe Fit in Pampa.

For more information about physiological footwear, call Josh at 806-665-5691.

**The anti-shoe.**

# STEP INTO SPRING

with the toning, shaping, and posture improving benefits of MBT

**Enter-to-Win a pair of MBTs**

**Drawings every Saturday in May**

**Brown's SHOE FIT CO.**

1500 N. Hobart • Pampa • Mon. - Sat. 9-6 • 806-665-5691

4  
ystem  
Allen  
nsive  
Cabot  
ded a  
ound  
lay to  
who  
made  
nding  
ed in  
who  
center  
3-2  
4-1  
game  
anese  
game  
ason  
n  
etter  
score  
hysi-  
ain.  
nd in  
the  
He  
wing  
pen-  
hand,  
his  
need  
st his  
e I'm  
foore  
heck  
's not  
e an  
utive  
as in  
die at  
issed  
his  
429-  
in a  
only  
of the  
, and  
y.  
G  
g  
r

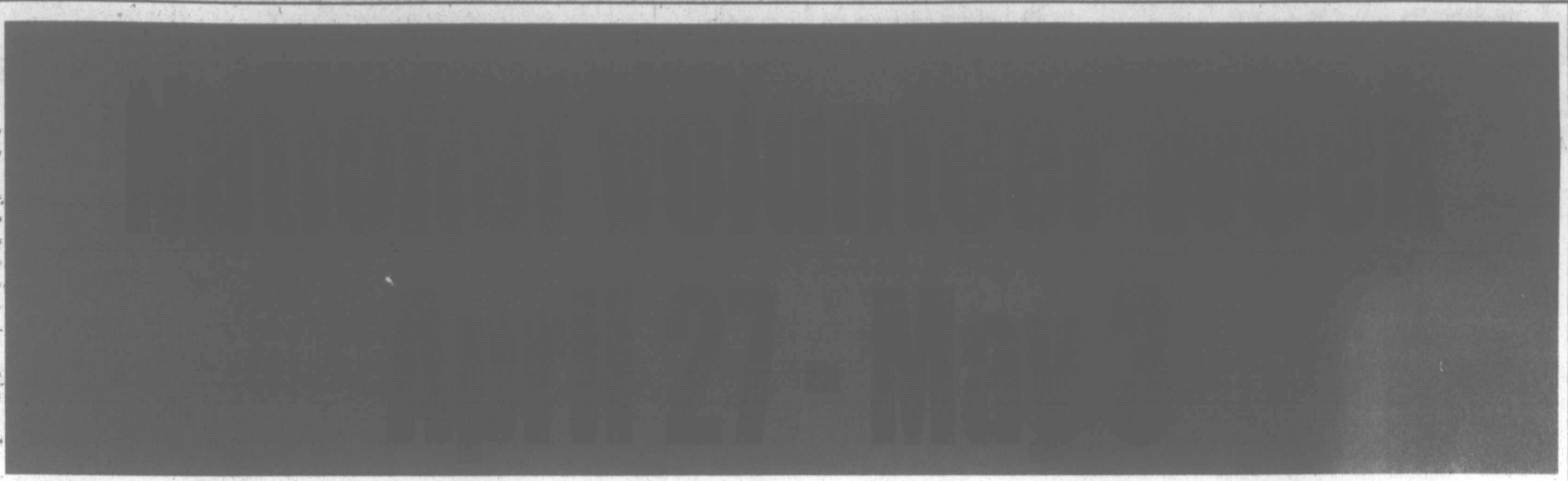

Carlene Adams

Nita Aderholt

Norma A Briden

Janie Britten

Sharon Clark

Joni G Davis

Linda G Duncan

Retta Sue Durham

Cora A Ferguson

Nadine Fletcher

Mona Franke

James A Goodwin

Bill Harwood

Sumi Hayes

Nita Hill

Janet Hutto

Barbara James

Virgil James

Richard J Kastein

Marlene Kyle

Esther McAdoo

Rebecca A McGivern

Bobbie Nisbet

Nancy L Paronto

Mary R Pletcher

Ken Raulston

Sheila Raulston

Barbara Shearer

Eldon R Smith

LeAlta A Smith

Sharron Stanley

Linda Starnes

Cookie T Thavaradhara

Mary Lee Van Buskirk

Ronnie J Van Buskirk

Dorothy L Walls

Thelma J Waters

Chaplains

Edwin M Cooley

Michael K Erickson

Robin Gantz

Willard E Kiper

Albert Maggard

Jerry Parmer

Nancy W Ruff

Brent Williamson



# Volunteers A WORK OF HEART™

*They come from different places*

*With a hopeful, helpful aim,*

*A sea of different faces*

**But inside, they're quite the same.**

*For they share a love of giving*

*And a warm and caring way*

*Of helping, healing, living*

*That you don't find every day.*

**Their spirit is enthralling**

*That alone sets them apart*

*They've heard a higher calling*

## Volunteers— A Work of Heart.

Betty Scarbrough, Director



# Newsmakers

Jerad Marshall Andis, 19, recently completed Navy basic training at Great Lakes Naval Station. Andis is currently stationed at Lackland Air Force Base at San Antonio where he is completing his "A-School" Training, Master at Arms (Military Police.) He is expected to be at Lackland for six to eight weeks.

Andis is the son of Kevin and Julie Andis of Pampa; and is the grandson of Marshall and Mary Andis of Pampa, and Wayne and Glenda Roberts of Amarillo.

AMARILLO — About 65 youth from 11 Panhandle counties gathered recently at Bushland Elementary School for the Panhandle District 4-H

Consumer Decision Making Contest, sponsored by Texas AgriLife Extension Service.

Youth applied their decision-making skills gained in the 4-H Consumer Decision Making project, said Brenda Gladney, AgriLife Extension 4-H agent in Potter County. Each participant ranked a class of four items from the best choice for their dollar to the least desirable choice.

Prior to the contest, 4-H members studied several

items to determine which is the best product to purchase in specific situation, Gladney said.

Junior youth, ages 8 -10, studied analog television versus digital, fluorescent bulbs, gift/prepaid cards, sun blocking clothing and digital photos. The intermediate (ages 11-13) and senior age groups (ages 14-19) also studied credit cards and buying a used car.

The top three senior placing teams will advance to state competition at Texas A&M University in College Station in June.

The following 4-Hers were among area 4-Hers placing at the event:

SENIORS  
Individuals: Gabriel Miller, Gray County - first place.

See NEWS, Page 7-B

Andis

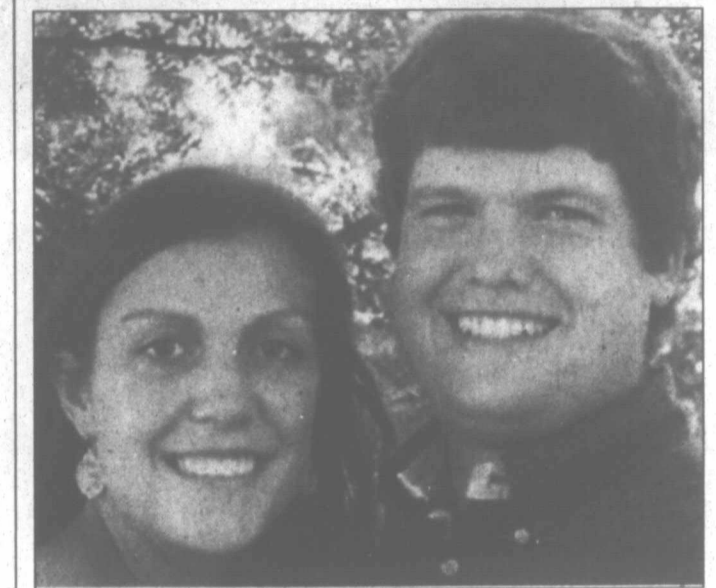

Josselyn/Spearman

Kimberly Nicole Josselyn and John R. "Reid" Spearman plan to wed Saturday, June 14, at the Gardens of Country Home Weddings in Canyon. The bride-to-be is the daughter of Jane M. Josselyn of Aurora, Colo., and Peter A. Josselyn of Ionia, Mich. She graduated from Grandview High School in Aurora in 2004 and will graduate from the University of Wyoming in May with a bachelor of science degree in agricultural business/international agriculture with an emphasis in economics and a minor in nutrition. She plans to pursue a secondary degree in Spanish at West Texas A&M University in Canyon. The future groom is the son of John and Lisa Spearman of Pampa. He graduated from Miami High School in Miami in 2003 and received a bachelor of science degree in agricultural business from the University of Wyoming in December 2007. After graduation, he returned to Texas to join the family farming and ranching operation.

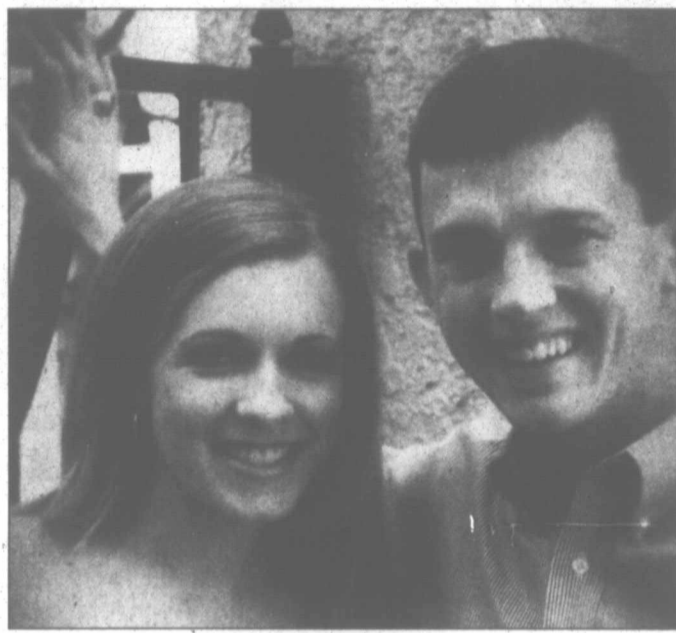

Coffee/Thornton

Tara Nicole Coffee and Luke Thornton, both of Lubbock, plan to wed Saturday, June 21, at Oakwood Baptist Church in Lubbock. The bride-to-be is the daughter of Clyde and Marsha Coffee of Pampa; and is the granddaughter of Betty and Ed Taylor, the late Tom Coffee, all of Pampa, and Bill and Pat Southerland of Midland. She graduated from Pampa High School in 2003 and earned a bachelor's degree in sociology from Texas Tech University in December 2007. She is currently a human resources representative at Llano Logistics of Lubbock. The future groom is the son of Tim and Robyn Thornton of Corpus Christi; and is the grandson of Rae and Vera Thornton of Tulia. He graduated from Calallen High School in Corpus Christi in 2003 and earned a bachelor of science degree in science biology from TTU in May 2007. He is currently a sales consultant at Gene Messer Ford of Lubbock.

## 'Worship artist' coming to Pampa

Worship artist, songwriter and author Dennis Jernigan will be in concert May 10 at First Baptist Church in Pampa. The community-wide praise and worship event is open to the public. For more information and show-time,

First Baptist. Jernigan's songs, including "You Are My All in All," "Nobody Fills My Heart Like Jesus," "Thank You" and "We Will Worship the Lamb of Glory" as well as hundreds of others, are sung literally all over the world.

Routinely, multiple songs from Jernigan rank in the Top 100 on the Church Copyright Licensing (CCLI) charts for the most performed songs in churches.

Jernigan has released over 20 full-length CDs, multiple songbooks and folios, and has authored more than five books including his two most recent, "Giant Killers" and "A Worshiper's Guide to the Holy Land."

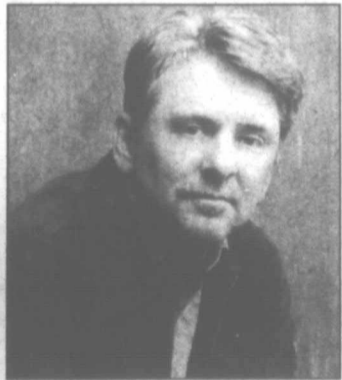

Jernigan

## Pampa Center - Clarendon College Election

YOU ARE ENCOURAGED TO VOTE FOR THE LEVY OF A JUNIOR COLLEGE DISTRICT BRANCH CAMPUS MAINTENANCE TAX IN AN AMOUNT NOT TO EXCEED FIVE CENTS ON EACH \$100 VALUATION OF ALL TAXABLE PROPERTY IN GRAY COUNTY.

### WHEN AND WHERE DO I VOTE?

The election will be on Saturday, May 10th. Early voting begins on April 28th through May 6th. Early voting by personal appearance will be at the Gray County Courthouse for all precincts except Precinct 4 which will be at Lovett Memorial Library, 302 N. Main in McLean. On election day, you will vote at regular polling places for a county-wide election.

EDUCATION IS A MUST FOR OUR FUTURE.

**Bridal Registry...**  
New Arrivals from Market weekly!  
**Baby Registry...**  
Valerie Hill  
**Joys Unlimited**  
110 N. Cuyler 665-2515

**Bridal Selection**  
Kim Josselyn & Reid Spearman  
Bonnie Holmes & Derek Bruner  
Abby Cavalier & Jansen Hancock  
Liana Ammerman & Jeremy Goode  
Cassie Gibson & Jacob Willis  
Tiffany McCullough & Casey Shock  
Lindsey Price & Eric Wade  
Tara Coffee & Luke Thornton  
Rebekah Jackson & Kevin Schaub  
Lauren Metcalf & Justin Waggoner  
Aprille Epperson & Vaughn Fudge  
Eva Isbell & Jeff Whittington  
Michelle Paul & Matt Harp  
Angela Mullen & Keith Franks  
**On Eagle's Wings**  
113 N. Cuyler 665-0614

**bridal registry**  
Brittany Adams ~ Barret Lowenstein  
Lauren Metcalf ~ Justin Waggoner  
Eva Isbell ~ Jeff Whittington  
...  
need special gifts for the bridal party  
**Diamonds & Doorknobs**  
1508 N. Hobart 806.665.5090

**HARVESTER SPORTS SCHEDULE**  
**2008**  
**TENNIS**  
MONDAY & TUESDAY • MAY 5 & 6  
Harvesters at State Tournament • Austin  
**TRACK**  
FRIDAY & SATURDAY • May 2 & 3  
Harvesters at State Qualifier • TBA  
**BASEBALL HEADQUARTERS**  
GLOVES • BATS • BATTING TEES • CLEATS  
BATTING GLOVES • HELMETS • PANTS • BELTS  
SOCKS • BATBAGS  
**SOCCER CLEATS**  
SHIN GUARDS  
SOCCER BALLS  
**NEW SHIPMENT!!!**  
of lightweight  
Harvester Windbreakers  
and Pullovers  
**HOLMES**  
Sports Center  
304 S. CUYLER est. 1962 665-2631



Indergard/Allen

Alison Indergard and David Bradley Allen, both of Dallas, plan to wed Saturday, July 5, at The Tribute Golf Club at The Colony. The bride-to-be is the daughter of Richard and the late Sherry Indergard of Destin, Fla. She is a graduate of Texas Christian University and is a Web copywriter for Verizon in Irving. The future groom is the son of Mr. and Mrs. John Allen of Pampa. He is studying business at Collin College and is a massage therapist at The Spa at Il Creeks in Richardson. They became engaged April 27 in Central Park in New York City, N.Y.

**Tired of Neck and Back Pain?**  
"I was experiencing a bulging disc with numbness and pain into the left hip and leg. I had tried other treatment options including physical therapy and prescription medication without substantial relief. I was then introduced to Spinal Decompression therapy and chiropractic manipulations. After only 2 1/2 weeks my pain was diminished to the point of being able to sleep all night in my own bed. After only 2 months of treatment I am pain free!"  
Call today for free evaluation to find out if you are a candidate for Spinal Decompression Therapy.  
**"Preventative Family Health Care" • Dr. Jack S. Albracht**  
**ALBRACHT CHIROPRACTIC OF PAMPA**  
2216 COFFEE STREET • 806.635.7161

# Dear Abby...

By Pauline & Jeanne Phillips

**DEAR ABBY:** Please help me deliver a message to a family here about their son, who is a fifth-grader in the school my children also attend. These parents are well-known. They refuse to allow their son to get his hair cut, and it has caused him to withdraw from sports at school. He told some of his friends that he would like to get his hair cut because the other kids are calling him a girl. He just sits at home and plays games on TV. He's afraid to let his parents know about the teasing. Even some of the adults are afraid to talk to them. I believe this to be a form of child abuse. The boy's parents read your column in the local paper. Please help him because the name-calling is bound to get worse as he gets older. -- ANOTHER PARENT IN TENNESSEE

**DEAR PARENT:** Surely these "well-known" parents love their son. Sometimes children are reluctant to confide to their parents that they're being teased because they are too ashamed. Because the boy is the target of ridicule, his teacher or the principal should have a talk with the mother or father. However, if they are too intimidated to raise the subject, then you should.

**DEAR ABBY:** A friend and I attended a bridal shower of a friend's daughter. After the young woman opened her gifts, we were escorted to another room where blank note cards were strewn on a coffee table, surrounded by envelopes and stamps. The hostess instructed us to write on these folded cards our names and what we had given the bride-to-be. The hostess told us to write: "Dear Mary (using our own names, of course), Thank you for the nice afghan" (or whatever we had given), and place the card in one of the envelopes. We were then

told to address and stamp the envelopes, but not to seal them so (I assume) the "too busy" bride-to-be could sign her name. As I foolishly followed these ridiculous instructions, I was tempted to thank myself for the 30-minute drive I had made in each direction to purchase a gift, and the 45-minute drive I made to attend the shower. How stupid are we going to feel when the "thank-yous," in our own handwriting, show up in the mail? My son says I should refuse the letter. And do you want to know the "topper"? I asked the bride-to-be before leaving when her wedding was. Get this -- it's in two days. I am not even invited to the wedding! What's wrong with this generation? Please shed some light on this. Thanks, Abby. I feel better now that I've vented -- stupid, but better. -- FEELING USED IN KANSAS

**DEAR FEELING USED:** Nothing is wrong with "this generation." What you have described is a family that never learned basic good manners. Rather than an "afghan" -- or whatever your gift was -- the bride-to-be would have been better served to have received a book on etiquette.

**DEAR ABBY:** What are the proper uses of "J.D." and "Esq.," especially when it comes to signature lines sent via e-mail? -- LIVONIA, MICH., READER

**DEAR READER:** The titles are used on both snail mail and e-mail. Some lawyers use the honorific "Esq." after their name. Others prefer the initials "J.D.," which stand for Juris Doctor (Doctor of Law). This is a degree conferred by a law school, unusually after three years of study. And many spell out the title by using "Attorney at Law" after their names.

## For Better Or Worse



## Zits



## Garfield



## Beetle Bailey



## Marvin



## B.C.



## Haggar The Horrible



## Peanuts



## Crossword Puzzle

### CROSSWORD

By THOMAS JOSEPH

#### ACROSS

- 1 Paisley cooked person
- 5 Playwright Karel
- 10 Blue Grotto setting
- 12 Like lambs
- 13 Ski resort
- 14 Singer Travis
- 15 Summer sign
- 16 German article
- 18 "Exodus" hero
- 19 Win over
- 21 Leave speechless
- 22 Omaha native
- 24 Evil spirit
- 25 Orlando native
- 29 Junk, e.g.
- 30 Return address name
- 32 Not at home
- 33 List abbr.
- 34 West of Hollywood
- 35 Homer classic
- 37 Heartburn
- 39 Fencing move

#### DOWN

- 1 Bring close to simmering
- 2 — point
- 3 Stand against
- 4 Due follower
- 5 Hokey stuff
- 6 One of Frank's wives
- 7 Prize-filled target
- 8 Evasive maneuver
- 9 Enter, as resident data
- 11 Wrong to
- 17 Ezra
- 18 Pound, for one
- 20 Monastery figure
- 21 Yam buy
- 23 Brandy cocktail
- 25 Bungle
- 26 Barrio resident
- 27 Look up to
- 28 Tidy
- 29 Simmers up
- 33 The first place
- 36 Previously
- 38 Opening

NEW CROSSWORD BOOK! Send \$4.75 (check/m.o.) to Thomas Joseph Book 2, P.O. Box 536475, Orlando, FL 32853-6475

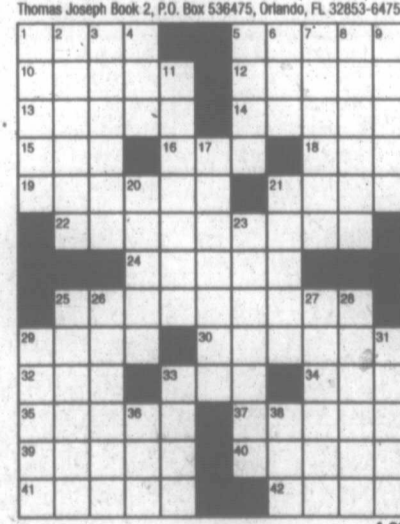

## Marmaduke



## The Family Circus

By Bil Keane

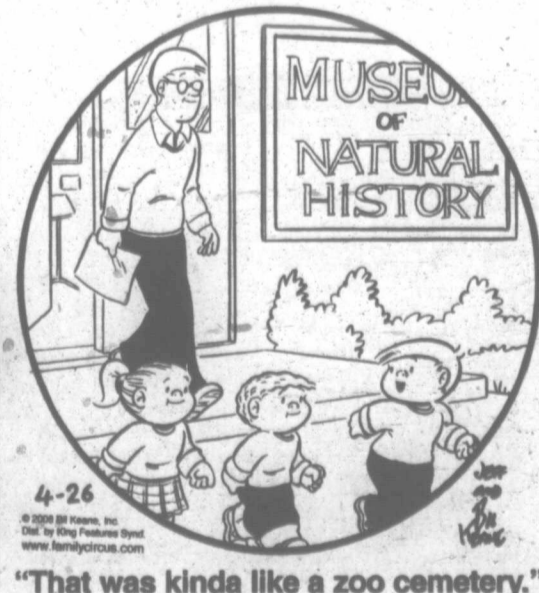

## Flo & Friends



## Blondie



SUNDAY AFTERNOON / EVENING

APRIL 27, 2008

Table with 13 columns (Time slots from 12pm to 10pm) and 20 rows (Channels KACV to TMC). Each cell contains channel number, program name, and time.

MONDAY AFTERNOON / EVENING

APRIL 28, 2008

Table with 13 columns (Time slots from 12pm to 10pm) and 20 rows (Channels KACV to TMC). Each cell contains channel number, program name, and time.

TUESDAY AFTERNOON / EVENING

APRIL 29, 2008

Table with 13 columns (Time slots from 12pm to 10pm) and 20 rows (Channels KACV to TMC). Each cell contains channel number, program name, and time.

WEDNESDAY AFTERNOON / EVENING

APRIL 30, 2008

Table with 13 columns (Time slots from 12pm to 10pm) and 20 rows (Channels KACV to TMC). Each cell contains channel number, program name, and time.



THURSDAY AFTERNOON / EVENING MAY 1, 2008. Table with columns for time slots (12pm to 10pm) and various TV channels (KACV, KAMR, KCTD, etc.) listing programs and movies.

FRIDAY AFTERNOON / EVENING MAY 2, 2008. Table with columns for time slots (12pm to 10pm) and various TV channels (KACV, KAMR, KCTD, etc.) listing programs and movies.

SATURDAY AFTERNOON / EVENING MAY 3, 2008. Table with columns for time slots (12pm to 10pm) and various TV channels (KACV, KAMR, KCTD, etc.) listing programs and movies.

MENUS: April 27-May 2 ...

Table of menus for Pampa Schools (Monday, Tuesday, Thursday, Friday, Saturday) and Kid's Cafe-Lamar (Tuesday, Thursday, Friday, Saturday, Sunday). Includes breakfast and lunch options.

News

Continued from Page 4. Team: Jessica Baggerman, Brittany Chisum, Meagan Crawford and Tammy Syfrett, Gray County - second place; 3. Gray - Gabriel Miller, Lina Von Hacht and Ty Youree, Gray County - third place. INTERMEDIATE Individuals: Nathan Hancock, Hemphill - first place. Team: Abby Bond, Madalyn Brdecko and Kori Howard, Wheeler County - first place. BUSHLAND - Cielo Wind Power, LP, of Austin, the largest independent wind power company in the United States, recently awarded nine \$1,000 Earth Stewardship Scholarships at its annual Earth Day Wind Ball outside Amarillo. These "Earth Steward Scholarships" were awarded to nine graduating seniors from independent school districts throughout Texas including Claire Boyd (Pampa High School), Shea Craig (White Deer High School), and Chad Barkley (Groom High School). "The stewardship scholarship is a great way for Cielo to give back to local communities and recognize outstanding students demonstrating a commitment to land stewardship," said Walt Hornaday, president of Cielo Wind Power. "We are proud to help young Earth stewards achieve their goals." In addition to writing an essay, each candidate was asked to sign a graduation pledge stating, "I pledge to explore and take into account the social and environmental consequences of any job I consider and will work to improve these aspects of which I work and in any enterprise I start." LUBBOCK - Rebecca Leah Nolte is graduating from Texas Tech University this semester. Nolte will be awarded a bachelor of arts degree in English with a minor in psychology during commencement ceremonies at 1:30 p.m. May 10 at United Spirit Arena in Lubbock.

## 4-Hers compete at fashion show



Courtesy Photo

**Gray County 4-Hers (back row) Emily Jackson, Marlee Youree, Macy Cochran, Ashlei Taylor, and Tammy Syfrett; (front row) David Syfrett, Gabrielle Syfrett, Chelsie Jasper and Danny Syfrett.**

Seven youth representing two clubs competed in the Texas AgriLife Extension Service District 4-H Fashion Show held recently in Bushland. Youth from the top 21 counties in the Texas Panhandle competed in the show. Participating 4-H members,

completed a clothing and textiles project; Project Record Forms; and either constructed a garment or used consumer buying skills to purchase a garment. They were interviewed as well, answering questions about their project and garments.

4-H members representing and receiving top honors from Gray County included: Chelsie Jasper of McLean 4-Clover 4-H Club, fifth place tie, Junior, Casual Construction; Daniel Syfrett of McLean 4-Clover 4-H Club, fourth place tie, Junior, Speciality Construction.

Marlee Youree of Super Clover 4-H Club, first place, Junior, Embellished/Recycled Construction.

Macy Cochran of Super Clover 4-H Club, fourth place, Intermediate, Dressy Construction.

Ashlei Taylor of Super Clover 4-H Club; third place, Intermediate, Casual Construction.

Tammy Syfrett of McLean 4-Clover 4-H Club, second place, Senior, Dressy Buying.

Emily Jackson of Super Clover 4-H Club, second place, Senior, Casual Construction.

Chelsie Jasper of McLean was recently awarded the "Rookie of the Year Award" at the county level.

The objectives of the Clothing and Textiles Project are to provide opportunities for members to exhibit skills developed in their clothing projects, including application of knowledge of fibers and fabrics to wardrobe selection; clothing construction or comparison shopping; fashion interpretation and understanding of style; good grooming and poise; modeling and presentation of themselves and their garments at the county, district, and state levels.

Displaying the skills learned during the McLean Clover Kids Clothing Project at the County Fashion Show were David Syfrett and peewee Gabrielle Syfrett.

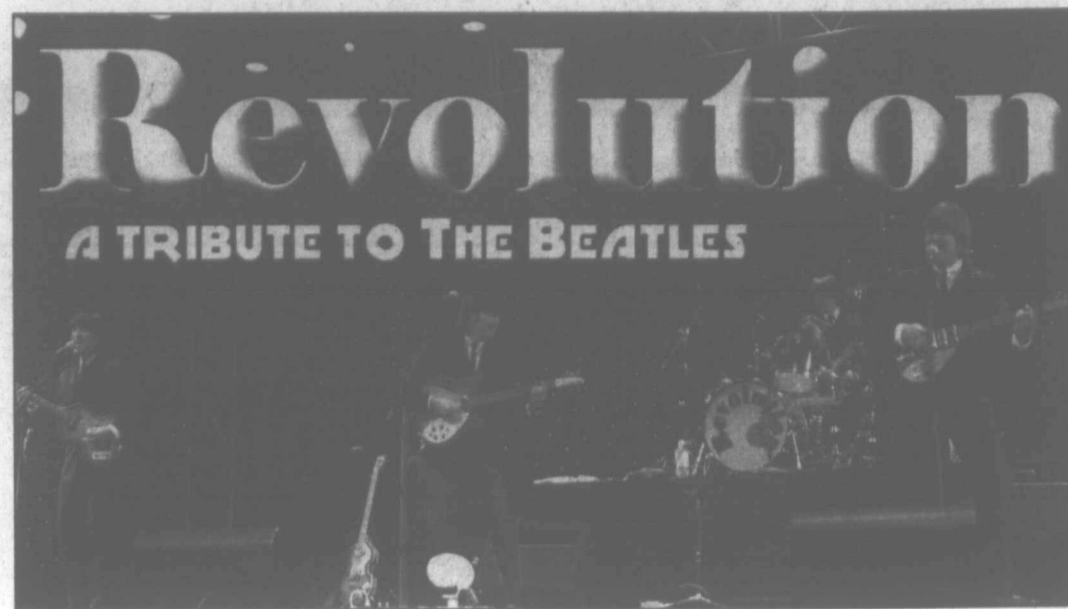

## Free concert

Community concert association to sponsor free concert to help launch membership drive

By **BOBBYE COMBS**  
Special to The Pampa News

A free concert for Pampa and area residents, their families and friends will be staged under the sponsorship of "Live on Stage" by Community Concerts of Pampa on Tuesday, May 6, in Pampa's M.K. Brown Auditorium at 7:30 p.m.

The concert, "Revolution: A Tribute to the Beatles," will kick-off the 2008-09 membership campaign of the local organization which is celebrating its 64th anniversary with the concert.

The free "Beatles" performance will end the 2007-08 concert season for the organization as well as kicking off the membership campaign for next season.

Residents of Pampa and the surrounding area are encouraged to attend the concert, perhaps dress in 1960s outfits, bring their

family and friends, and enjoy an outstanding concert free of charge. Free membership drawings will be held during the evening.

Gerry Caylor and Ruth Riehart are serving as co-chairs for the annual membership campaign. Call 665-0343 for Riehart, president; Caylor, 665-1069; or Glennette Goode at 665-9432 for more information. Membership fees are \$40 for adults and \$25 for students. Your season tickets may also be bought at the free "Beatles" concert, May 6.

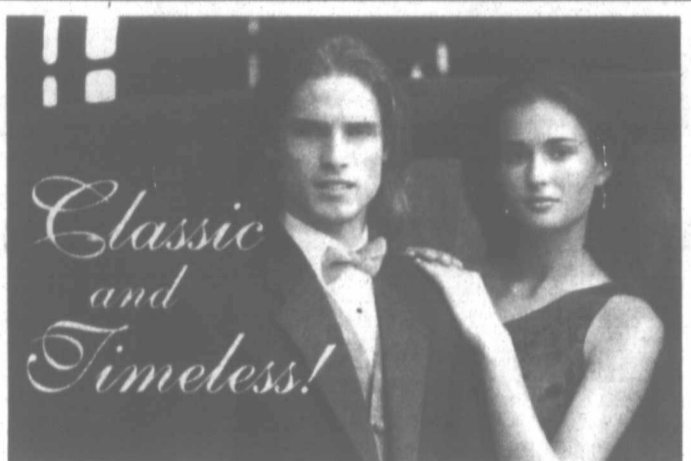

**Reasons** to Rent Your Prom Tuxedos from T-Shirts & More of Pampa

### 1. BEST SERVICE & BEST PRICES

Compare & ask previous renters

### 2. BEST SELECTION

### 3. RIDICULOUS GAS PRICES TO

AMARILLO minimum of three trips-approx \$80

4. \$5/per tux back to your Sr. Class or all night party....We support your School!

**T-Shirts & More of Pampa**

111 W. Kingsmill Ave, Pampa, Tx.  
665-3036

## It's your world. Get connected for less.



### Cable ONE Phone

- Unlimited Local & Long Distance Calling in the Continental U.S. anytime, day or night
- Easy to switch
- Phone Service for your home
- Save up to \$130 over your current provider
- Free Install - Save \$75!
- Certified Cable ONE Technicians handle it all



### High Speed Internet

- Super Fast 3.0 MB Speed - or Crank It Up to 8.0 MB!
- 50x faster than Dial-Up & 2x faster than DSL
- Always on
- Reliability you can count on
- 24/7 Customer Support
- Easy to set up

**CABLE ONE**

AS LOW AS  
ADD PHONE \$29.95\*/mo. GET BOTH \$61.95\*/mo.

Additional fees for modem rental and \$3.97 tax.

**1-888-216-5524**  
[www.cableone.net/upgrade](http://www.cableone.net/upgrade)

\*Promotional rate quoted good for the first six months when you subscribe to two or more services. To receive the promotional rate, you must sign a six-month contract and present a major credit card. In order to qualify for Phone you must authorize Cable ONE to verify your credit standing with credit reporting agencies in accordance with applicable laws and provide a credit card guarantee. Offer available to new residential or new product customers only. Taxes and fees not included. Rates subject to change except as indicated. Services not available in all areas. For High Speed Internet and Phone, approved modem required and not included in monthly rates. Additional wiring fees may apply for unvisited outlets. Speed comparisons based upon fastest potential access, your results may vary. Restrictions apply. See contract for details. Promotional offer may be revoked without any notice at any time.

## High Plains Public Radio



Courtesy Photo

AMARILLO — On Monday, April 28, High Plains Public Radio will welcome singer-songwriter Tia McGraff with special guest Tommy Parham to the Amarillo Performance Studio for a very special Living Room Concert. McGraff is a highly acclaimed contemporary folk artist from Ontario, Canada. The doors will open at 7 p.m. and the show will begin at 7:30. Admission is free. Donations, however, are appreciated. The event will include refreshments. High Plains Public Radio is located on the southwest corner of 5th and Polk in downtown Amarillo.

## Art exhibit



Courtesy Photos

Shatner Reeve, top, and Dacie McGill, bottom, two of "Kay's Kreative Kids," get busy during art class. They and fellow art students of Kay Crouch will exhibit from 1-4 p.m. May 18 at Lovett Memorial Library in Pampa.

**SALES & RENTALS**



National Home Health Care  
*Come Home*

**1521 N. HOBART  
PAMPA TEXAS • 669-0000  
FOR ALL YOUR HOME  
MEDICAL EQUIPMENT  
NEEDS:**

- Home Oxygen
- Nebulizers
- CPAP's and BiPAP's
- Walkers
- Wheelchairs
- Canes



### WE ALSO CARRY:

- Hospital Gowns
- Blood Pressure Cuffs, Monitors & Stethoscopes
- Bathroom Safety Equipment
- Diabetic Supplies
- Hospital Beds
- And Now Scrubs



Home Delivery

**For Emergency  
Or After Hours  
669-0000**

## Events calendar

• **The deadline to enter the 2008 Miss Rodeo Top O' Texas Pageant** will be 5 p.m., May 1. All entries must be received at the rodeo office by the deadline. The pageant will be staged Aug. 14-16 in conjunction with the 62nd Annual Top O' Texas Rodeo. Information packets are available at the rodeo office, 200 N. Ballard. For more information, call 669-0434, Pageant Director Gina Greenhouse at 665-6093 or e-mail totrodeo@gmail.com.

• **Amarillo Panhellenic will host a mother/daughter rush information meeting** at 3:30 p.m. April 27 at First Presbyterian Church in Amarillo. The meeting is open to all area high school senior girls interested in learning about membership in college sororities. Rush packets and deadlines will be distributed. For more information, call (806) 335-6131.

• **Two meetings on wind farm leases are scheduled at 2 p.m. April 29** at the Ochiltree County Expo Center in Perryton and at 9 a.m. April 30 at the Memphis Community Center in Memphis. The meetings are being sponsored by North Rolling Plains Resource Conservation Development and Texas. One of the main presenters will be Alan Carmichael, co-author of a booklet titled "Wind Facts: A Landowners Guide." Topics will include wind development; wind options and energy leases; top 10 items to look for or include in a wind energy lease; wind farm facts; and generation and transmission issues. For more information, call 669-0312.

• **Teachers' Insurance Plan™** is accepting nominations for Teacher of the Year through April 30. The award will include \$1,000 to the winning teacher and a \$500 grant to that teacher's school. Winners will be announced at the start of the next school year. Entry forms are available online at [www.teachers.com/Toy/Nomination-Form.asp](http://www.teachers.com/Toy/Nomination-Form.asp).

• **The National Day of Prayer** will be celebrated locally from 12-1 p.m. May 1 at M.K. Brown Auditorium. The Rev. Paul Nachtigall, coordinator of the annual event, said participants will move inside the building in case of inclement weather. The event is open to everyone and will be staged in the parking lot.

• **Guymon Pioneer Days Rodeo in Guymon, Okla.**, will be staged at 7:30 p.m. May 2; 2 and 7:30 p.m. May 3; and 2 p.m. May 4 at Henry C. Hitch Pioneer Arena. For tickets, call (580) 338-3376.

• **Amarillo Botanical Gardens will stage "GardenFest"** from 10 a.m.-2 p.m. May 3 at the gardens in Amarillo. Admission to the event will be free. The GardenFest will include numerous vendors, demonstrations and informational talks. Call (806) 352-6513 with questions.

• **Panhandle Chamber of Commerce in Panhandle** will stage its "Spring Fling" from 9 a.m.-4 p.m. May 3. For more information, call (806) 537-4325 or (806) 357-3807.

• **Region 16 Education Service Center's Early Childhood Intervention Services** will conduct

free screenings from 2:30-5 p.m. May 5 at the day care at First Baptist Church in Pampa. The free screenings are open to children from 0-3 years of age. The DENVER II will screen for personal/social-fine motor/adaptive-language and gross motor areas of development. Parents wishing to register their child for the screening, should call 669-1155.

• **"Live on Stage"** by Community Concerts of Pampa will kick-off its 2008-09 membership drive with a free "Revolution: Tribute to the Beatles" concert at 7:30 p.m. May 6 at M.K. Brown Auditorium in Pampa. Three concerts are scheduled for the new season. Membership is \$40/adults and \$25/students. For ticket information, show times and additional details, call 665-3362.

• **Amarillo College Lamplight Youth Theatre Co.** will present "The King & I" May 9-11 at Ordway Auditorium on the campus of AC. Fifty-eight Lamplight Youth Theatre participants, ranging in age from 6-18, will take the stage in the upcoming production. Show times are 7:30 p.m. May 9-10 and 2:30 p.m. May 10-11. For tickets or for more information, call (806) 371-5353. No children under 3-years-old admitted.

• **Pampa Book Club will review "Walking Drum"** by Louis L'Amour on May 14. The club meets at 10 a.m. the second Wednesday of each month in the Texas Room at Lovett Memorial Library in Pampa.

• **Make plans now to attend the Frontiers in Writing writer's conference**, June 13-14, 2008 at the

Fifth Season Inn in Amarillo. New York Times Bestselling author Bob Mayer will be the featured guest speaker and a workshop provider. Mayer has worked with thousands of writers and taught at numerous workshops and conferences. Other presenters will include Doris Wenzel of Mayhaven Publishing, Robert Ray, multi-published author of "The Weekend Novelist," and several editors and regional authors. Private paid critiques with freelance editor Kim Campbell will also be available. For more information, visit Panhandle Professional Writers at [www.panhandleprowriters.org](http://www.panhandleprowriters.org).

• **The deadline to enter a free religious poetry contest** sponsored by New Jersey Rainbow Poets will be June 14. For more information, visit [www.rainbowpoets.com](http://www.rainbowpoets.com) on the Internet.

• **Fawn Lake Press** is offering free "Proud to be an American" flag decals to anyone sending a self-addressed stamped envelope to Fawn Lake Press, 54 Fawn Lake Rd., Durango, CO 81301. Active servicemen and women need not send a SASE to receive the free 2x3-inch color decals. Fawn Lake will pay their postage.

• **Manhattanville My Soldier** is seeking volunteers to "adopt" a deployed United States Servicemember. To find out more, visit [www.mysoldier.com](http://www.mysoldier.com) on-line or write to: Manhattanville College My Soldier Department, 2900 Purchase St., Purchase, NY 10577.

# PAMPA NEWS CLASSIFIEDS

### Realtors

**First Landmark Realty**  
665-0717  
2545 Perryton Pkwy.  
in the Pampa Mall

Equal Housing Opportunity  
NEW LISTING

Very nice 2 bedroom permastone home. Large living-dining. Huge Master bedroom. Large updated bathroom. Lots and lots of storage. Lovely sunroom has three glass sliding doors. Storage room in back of carpeted garage. Central heat and air, this is a must-see. Call Irvine. 7926

**DOGWOOD**  
Unique 3 bedroom brick, 1 3/4 baths. Open living area. Large room has tiled flooring would make a wonderful hobby room or rec. room. Storage building in back along with a nice garden area. Corner lot. Call to see. OE.

**GRAPE ST.**  
Great 3 bedroom, 1 3/4 baths. Large formal living room. Den has nice built ins. New windows. Great utility room. Large screened in patio for outdoor pleasure. Basement room. Double car garage. Many amenities. Call Irvine for an appointment to see. 7808

**ASPEN ST.**  
Quality custom built one owner home on Aspen Street. 3 bedrooms, 1 3/4 baths plus utility room shower. Large living room, den with WB fireplace, formal dining room has built ins. Beautiful cabinetry, tiled countertops in kitchen and baths. Nice carpet. Double garage. Sprinklers, storage building. Excellent location. Call Bobbie to see OE.

**DWIGHT ST.**  
2 bedroom, 1 bath home. Hardwood flooring in living room. Fresh interior paint. Huge garage. Priced to sell. Perfect for first time home buyers. OE.

**NEW LISTING**  
Super nice 3 bedroom, 1 3/4 baths. All new kitchen cabinets, granite, tile, range, dishwasher, bath, carpet, paint, central heat and air, and new garage door with opener. This home is in pristine condition and ready to move in. Call Irvine for an appointment. 7946

**CALL FIRST LANDMARK FIRST FOR ALL OF YOUR REAL ESTATE NEEDS. WE APPRECIATE YOUR BUSINESS.**  
Irvine Riphahn GRI ... 665-4534  
Chris Moore GRI ... 665-8172  
Bobbie Nisbet BKR ... 665-7037

### Realtors

Gail Sanders  
Broker  
**OnePlus REALTY**  
669-7000

**LEASE,SELL,TRADE**  
Prime downtown corner. Over 11,000 sqft. with high traffic count. Call Gail! Let's talk!  
**1609 HAMILTON**  
Great location 3/2/1 remodeled and move in ready. Don't wait! Won't last. 08-7877

**501 N. WELLS**  
A dool house in great shape. Lifting up. Cent. Heat. Insulation. Shows Large corner. 3/2/2 Hurry! 08-7915

**LOTS,LOTS,LOTS!!!**  
Commercial, Retail, Multi-family. You name it, we got it!  
**More fabulous properties coming soon! Have Buyers-Need Listings!**

### 1 Public Notice

**NOTICE OF GENERAL ELECTION (AVISO DE ELECCION GENERAL)**  
To the Registered Voters of Lefors, Texas:  
(A los votantes registrados del Lefors, Texas)  
Notice is hereby given that the polling places listed below will be open from 7:00 a.m. to 7 p.m. on May 10, 2008, for voting in a general election to elect: two full term Board members.

(Notifiquese, por las presente, que las casillas electorales citadas abajo se abran desde las 7:00 a.m. hasta las 7:00 p.m. el 10 de mayo, 2008, para votar en el Eleccion General para elegir dos miembros para termino completo.)  
**LOCATION(S) OF POLLING PLACES (DIRECCIONES DE LAS CASILLAS ELECTORALES)**  
Lefors Civic Center  
103 N. Court St.  
Lefors, TX 79054  
Early voting by personal appearance will be conducted each weekday at (La votacion adelantada en persona se llevara a cabo de lunes a viernes en) Gray County Courthouse, 1st Floor, 205 N. Russell, Pampa, TX

### 1 Public Notice

Between the hours of 8:30 a.m. and 5:00 p.m. beginning on April 28, 2008 (entre las 8:30 de la mañana y las 5:00 de la tarde empezando el 28 de abril, 2008 (y terminando el 6 de mayo, 2008.)  
Application for ballot by mail shall be mailed to: (Las solicitudes para boletas que se votaran en ausencia por correo deberan enviarse a:)  
Linda Lewis  
(name of Early Voting Clerk)  
(Nombre de la Secretaria de la Votacion Adelantada)

205 N. Russell  
Address (Direccion)  
Pampa, TX 79065  
(City) (Ciudad)  
Zip Code (Zona Postal)  
Applications for ballot by mail must be received no later than the close of business on (Las solicitudes para boletas que votaran en ausencia por correo deberan recibirse para el fin de las horas de negocio el) May 2, 2008 (date) (fecha)  
Additional early voting will be held at the same location as follows: (La votacion adelantada ademas se llevara a cabo en el mismo sitio de tal manera:)  
Date (Fecha)  
April 29, 2008  
May 30, 2008  
Hours (Horas)  
7:00 a.m. to 7:00 p.m.  
Issued this the 21 day of January, 2008 (Estimada este dia el 21 de enero, 2008)

Barry Jackson  
Signature of Presiding Officer (Oficial que Preside)  
A-69 April 27, 2008

### NOTICE OF GENERAL ELECTION (AVISO DE ELECCION GENERAL)

To the Registered Voters of the City of Lefors, Texas:  
(A los votantes registrados del Ciudad de Lefors, Texas)  
Notice is hereby given that the polling places listed below will be open from 7:00 a.m. to 7:00 p.m., on May 10, 2008, for voting in a general election to elect a mayor, two members of the City Council, and three members of the Cemetery Committee.  
(Notifiquese, por las

### 1 Public Notice

presente, que las casillas electorales citadas abajo se abran desde las 7:00 a.m. has alas 7:00 p.m. el 10 de Mayo, 2008 para votar en la Eleccion General para elegir a un Alcalde, dos miembros del Ayuntamiento, tres miembros del Comision de Cementerio.)  
**LOCATION(S) OF POLLING PLACES (DIRECCIONES) DE LAS CASILLAS ELECTORALES)**  
Lefors Civic Center  
103 N. Court St.,  
Lefors, TX 79054  
Early voting by personal appearance will be conducted each weekday at (La votacion adelantada en persona se llevara a cabo de lunes a viernes en) Gray County Court House  
205 N. Russell,  
Non-Jury Courtroom,  
1st Floor, Pampa, TX  
(205 N. Russell, Sala de No-Jurado, primer Piso Pampa, TX)

Additional early voting will be held as follows:  
205 N. Russell, Non-Jury Courtroom, 1st Floor, Pampa, TX April 29, 2008, 7:00 a.m.-7:00 p.m.  
(205 N. Russell, Sala de No-Jurado, primer Piso Pampa, TX El 29 abril de 2008 7:00 a.m.-7:00 p.m.)  
205 N. Russell, Non-Jury Courtroom, 1st Floor Pampa, TX April 30, 2008, 7:00 a.m.-7:00 p.m.  
(205 N. Russell, Sala de No-Jurado, primer Piso Pampa, TX El 30 de abril de 2008 7:00 a.m.-7:00 p.m.)

Barry Jackson  
Signature of Presiding Officer (Oficial que Preside)  
A-69 April 27, 2008

### 1 Public Notice

Issued this the 18th day of January, 2008 (Emitada Este dia 18 de Enero, 2008.)  
Michael R. Young  
Signature of Mayor (Firma del Alcalde)  
A-70 Apr. 27, 2008

### NOTICE TO BIDDERS

The City of Pampa, Texas will receive bids for the following until 5:00 p.m., May 2, 2008. Bids will be reviewed by the Pampa Police Department on May 6, 2008 at 11:00 a.m. at City Hall, 200 W. Foster, Pampa, Texas.

### VARIOUS SURPLUS FIREARMS

Beginning Monday, April 21, 2008, firearms may be viewed at the Police Department, Monday-Friday, 9:00 a.m.-4:30 p.m., contact persons, Lt. Kenneth Hopson and Sgt. Bor Lake. Last day for viewing firearms will be Thursday, May 1, 2008. Bids may be delivered to the City Secretary's Office, Room 205, City Hall, Pampa, Texas or mailed to P.O. Box 2499, Pampa, Texas 79066-2499. Envelope should be plainly marked "Firearms Bid, No. 08.04.W" and shall reflect the date and time of bid opening. Only bids will be accepted from Federal Firearms Licensed dealers. The City of Pampa reserves the right to accept or reject any or all bids submitted and to waive any informalities or technicalities. In case of ambiguity or lack of clearness regarding the bid, the City of Pampa reserves the right to consider the most

### 1 Public Notice

advantageous package, or reject the bid.  
The City Commission anticipates awarding this bid at the May 13, 2008 City Commission Meeting, 4:00 p.m., 3rd Floor City Commission Chamber, City Hall, Pampa, Texas.  
Karen L. Price,  
City Secretary  
A-64 Apr. 27, 2008

### NOTICE TO BIDDERS

The City of Pampa, Texas will receive sealed bids for the following until 5:00 p.m., May 7th, 2008. Bids will be opened and read publicly in the 2nd Floor Conference Room, City Hall, Pampa, Texas on May 8th, 2008 at 09:00.

### 1. HYDRAULIC RESCUE TOOL SYSTEM

Specifications may be obtained from Pampa Fire Department, 203 W. Foster, Pampa, Texas, Phone (806)669-5800. Tax-Exemption Certificates shall be furnished upon request. Bids may be delivered to the City Secretary's Office, Room 205, City Hall, Pampa, Texas or mailed to P.O. Box 2499, Pampa, Texas 79066-2499. Sealed envelope should be plainly marked "Hydraulic Rescue Tool System, Bid No. 08.03.W" and shall reflect the date and time of bid opening. any bid received after the specified bid opening time and date shall be returned to the sender, unopened. Facsimile bids will not be accepted. The City of Pampa reserves the right to accept

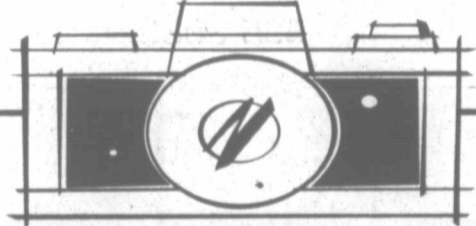

## FOCUS ON PAMPA

With A  
**COMMUNITY CAMERA**  
From  
**THE PAMPA NEWS**

We want to share with our readers events throughout the community...so come by to borrow a camera for Church Socials, Family Reunions, School Activities or Any Other Ideas You Have!

## THE PAMPA NEWS

403 W. ATCHISON • 669-2525



## ENBRIDGE™

Senior Process Engineer Natural Gas Processing Exp.

Enbridge Energy Company, Inc. a leader in crude and natural gas transportation, gathering, and processing, is currently seeking a Sr. Process Engineer to work in its gas processing and treating engineering group. This position may be located in Pampa or Shamrock, Texas.

**Responsibilities include:**  
Provide technical leadership and consulting for a district consisting of 6-8 gas processing facilities with the objective of optimization and troubleshooting. Technical review of operating system. ID and develop projects and/or programs with the objective of optimization. Assist with the training and development of younger engineers, process technicians, and plant operators. Project management including new, grass roots processing facilities.

**Requirements:**  
Bachelor's degree in Engineering, minimum of 7 years experience. Strong background in natural gas processing, treating & dehydration design and plant optimization / troubleshooting.

If you are interested in this opportunity, please apply by going to our website: <http://www.enbridge.com> Please click on "Careers", "Job Listings", and then under "Advanced Search, put Job Opening ID #720

Enbridge is an Equal Opportunity Employer

We thank all respondents for their interest in Enbridge. However, only those selected for an interview will be contacted.

**A XYDLBAAXR is LONGFELLOW**

One letter stands for another. In this sample, A is used for the three L's, X for the two O's, etc. Single letters, apostrophes, the length and formation of the words are all hints. Each day the code letters are different.

**4-26 CRYPTOQUOTE**

VWEO YEO VQKOG ZWOH  
CYEOHVWAAR GOOK'G  
HAVWQHU K AEO VWYH  
DOORQHU VWO WYHR VWYV  
LQVOG XAI. — COVOE RO  
NEQOG

**Yesterday's Cryptoquote: A KIND HEART IS A FOUNTAIN OF GLADNESS, MAKING EVERYTHING IN ITS VICINITY FRESHEN INTO SMILES. — WASHINGTON IRVING**

**1 Public Notice**

or reject any or all bids submitted and to waive any informalities or technicalities. In case of ambiguity or lack of clarity regarding the bid, the City of Pampa reserves the right to consider the most advantageous package, or reject the bid. The City Commission will consider bids for award at the May 13th, 2008 City Commission Meeting, 3rd Floor Commission Chamber Room, City Hall, Pampa, TX at 4:00 p.m.

Karen L. Price,  
City Secretary  
A-66 Apr. 27, May 4, 2008

**LEGAL NOTICE:**

These Texas Lottery Commission Scratch-Off games will close on April 28, 2008. You have until You have until October 25, 2008, to redeem any tickets for this game: **#838 Magnificent 7's** (\$7) overall odds are 1 in 3.48; This Texas Lottery Commission Scratch-Off game will close on May 5, 2008. You have until November 1, 2008, to redeem any tickets for this game: **#1030 Strike It Rich** (\$5) overall odds are 1 in 3.57. These Texas Lottery Commission Scratch-Off games will close on May 12, 2008. You have until November 8, 2008, to redeem any tickets for these games: **#169 Joker's Wild** (\$5) overall odds are 1 in 3.72, **#837 High Roller** (\$10) overall odds are 1 in 3.35, **#1004 Deal Or No Deal** (\$5) overall odds are 1 in 4.18, **#1012 Easy Cash** (\$1) overall odds are 1 in 4.85 **#1025 Groovy 8's** (\$1) overall odds are 1 in 4.74. The odds listed here are the overall odds of winning any prize in a game, including break-even prizes. Lottery retailers are authorized to redeem prizes of up to and including \$599. Prizes of \$600 or more must be claimed in person at a Lottery Claim Center or by mail with a completed Texas Lottery claim form; however, annuity prizes or prizes over \$999,999 must be claimed in person at the Commission Headquarters in Austin. Call Customer Service at 1-800-37LOTTO or visit the Lottery Web at [www.txlottery.org](http://www.txlottery.org) for more information and location of nearest Claim Center. The Texas Lottery is not responsible for lost or stolen tickets, or for tickets lost in the mail. Tickets, transactions, players, and winners are subject to, and players and winners agree to abide by, all applicable laws, Commission rules, regulations, policies, directives, instructions, conditions, procedures and final decisions of the Executive Director. A scratch-off game may continue to be sold even when all the top prizes have been claimed. Must be 18 years of age or older to purchase a Texas Lottery ticket. PLAY RESPONSIBLY. The Texas Lottery Supports Texas Education.

A-61 Apr. 27, 2008

**3 Personal**

**\*ADOPT\*** Adoring full-time Mom, loving, successful Dad, strong values, closeknit extended family awaits your baby. Expenses paid. Mike & Lori, 1-800-990-7667.

**5 Special Notices**

**ADVERTISING Material** to be placed in the Pampa News, MUST be placed through the Pampa News Office Only.

**10 Lost/Found**

**FOUND** small dog. Call to identify 669-1168.

**LOST KEYS:** Several keys with automatic door fob and purse hook. Need to find urgently!! Call 664-4696.

**13 Bus. Opp.**

**Huddle House**  
EXCEPTIONAL FRANCHISE OPPORTUNITY  
Seeking hands-on entrepreneurs for unique restaurant ownership. Sites available in Pampa, Tx. Minimum \$150K cash investment.  
Contact Bill Hodges 800-418-9555 x1256 [www.huddlehouse.com](http://www.huddlehouse.com)

**13 Bus. Opp.**

**GREAT investment opp.** Pampa motel. Retired couple or individual. 665-1875, 806-383-1985.  
**A CASH COW!!** SODA/SNACK Business Coke/Pepsi/Red Bull/Frito Entire Business-\$16,840 1-800-836-3464

**14d Carpentry**

**Carpentry, Roofing, Re-**placement Windows, steel siding & trim. Continuous gutters. Jerry Nicholas 669-9991, 662-8169

**CUSTOM Building &** Remodeling. Replacement windows. Ref. avail. Shawn Deaver Const. 662-2977 or 665-0354.

**OVERHEAD DOOR REPAIR** Kidwell Construction. Call 669-6347.

**RICHARD'S General** Carpentry, Roofs & Painting. Building & Remodeling. 886-0267, 275-9038

**WE do Carpentry, Roof-**ing & Concrete. Rick Rodriguez, 806-420-8079.

**14e Carpet Serv.** NU-WAY Cleaning service, carpets, upholstery, walls, ceilings. Quality doesn't cost...It pays! No steam used. Bob Marx owner-operator. 665-3541, or from out of town, 800-536-5341.

**14h Gen. Serv.** **HOUSE Cracking?** In bricks or walls? Childers Brothers, Inc. 800-299-9563, 806-352-9563

**COX Fence Company.** Repair old fence or build new. Free estimates. Call 669-7769.

**CERAMIC tile work.** Remodeling floor, shower, kitchen. Texture, painting, dry wall. Free est. Call 665-3453 leave message, Jesus Barraza.

**JH Concrete Work.** Stamps, driveways, addition, fences, patios. Free Est. 806-382-5408.

**14r Plowing/Yard** \*\*\*FAITH\*\* TREE & LAWN SERVICE 662-1000

**14s Plumbing/Heat** JACK'S Plumbing, 715 W. Foster, 665-7115. Plumbing, repairs, new constr., & septic sys.

**Larry Baker Plumbing** Heating/ Air Conditioning Borger Hwy. 665-4392

**21 Help Wanted**

**NOTICE:** All ads that contain phone numbers or give reference to a number with an area code of 809 or a prefix of 011 are international toll numbers and you will be charged international long distance rates. For more information and assistance regarding the investigation of work at home opportunities and job lists, *The Pampa News* urges its readers to contact the Better Business Bureau of South Texas, 609 S. International Blvd., Weslaco, Tx. 78596, (210) 968-3678.

**NOTICE** Readers are urged to fully investigate advertisements which require payment in advance for information, services or goods.  
**GREAT opp.** for single or retired couple, for 12 unit motel in Pampa. Lrg. apt. incl. 665-4274, 665-1875.  
**MAINTENANCE** Man needed, remodeling exp. for various properties. Painting, drywall & plumbing a must!! Must have own tools & trans. 665-1875, 665-4274.  
**TAKING applications** for all positions. Johnson Home Furnishings. 801 W. Francis.  
**TEXAS Rose Steakhouse** is now hiring Servers. Apply in person! No Phone Calls.

**21 Help Wanted**

**POST OFFICE NOW** HIRING. Avg. Pay \$20 / hr. or \$57K yr. incl. Federal benefits and OT. Placed by AdSource, not aff. w/ USPS who hires. 1-866-483-6490.

**DRIVERS / CDL Career** Training w/ Central Refrigerated. We Train. Employ w/ \$0 down financing. Avg. \$40,000 1st year! 800-567-3867.

**McLean Care Center** has opening for Certified Nurse Aides. Call 806-779-2469 or come by 605 W. 7th, McLean.

**Home HealthCare** Is now taking applications for HOME PROVIDER (PAMPA AREA)  
CALL 1-800-892-3301 (ASK FOR MINERVA) OR Apply in person at, 1201 N. Hobart, Space D (Coronado Center)

**CDL Drivers Needed!!** Night & Day shifts available in Miami, Tx. Must pass drug test. Competitive wages, paid weekly, 401K & insurance, 2 weeks vacation after 1 year. Please call Turner Energy at (806) 898-0414

**COODER'S Dixie Cafe** now hiring for Wait Staff, full-time, 18 yrs. or older. Apply in person, 2219 Perryton Pkwy. No phone calls.

**CUSTODIAN WANTED** White Deer ISD has immediate opening for full-time Custodian. Benefits incl. High School diploma or GED preferred. Call Mr. Danny Ferrell, Supt., 806-883-2311 x 103. Application avail. at Adm. Bldg., 601 Omohundro St., White Deer, TX 79097. EOE.

**MECHANICS Eastex Crude Co.** is taking applications in Pampa, TX. Applicants must have a Class "A" CDL with Hazmat & Tanker Endorsements  
\*Home Daily  
\*Full Benefit Package  
(903)856-2401 x-137 (800)443-8580 Clint

**Petroleum Bulk Drivers** Eastex Crude Co. is taking applications in Pampa, TX. Applicants must have a Class "A" CDL with Hazmat & Tanker Endorsements  
\*Home Daily  
\*Full Benefit Package  
(903)856-2401 x-137 (800)443-8580 Clint

**COME check out** Collingsworth General Hospital in Wellington, Texas. CGH is a rural 16 bed facility making a difference in our community. We currently have a position for a full-time RN position available, GNS welcome. Benefits include:  
RNs start \$25 / hr. + % experience  
RN night diff \$4 / hr  
RN WE night diff \$1/hr  
\$2500 sign on bonus  
Paid CEU  
Flexible scheduling  
Relocation expenses  
Paid health insurance  
Contact Cary Thomas, RN Chief Nursing Officer (806)447-2521 Ext. 340 1013 15th Wellington, Tx 79065 or email resume to: carythomas@collingsworthgeneral.net

**Thomas** Provider of the Best People and Service

**NOW HIRING:** Service Writer, Technician. Minimum 4 yrs exp. Mechanic Helper. Competitive pay and benefits. Please Call 665-4851 or come by 217 E. Atchison. Drug Test Required.

**Ed Brooks & Assoc.** now accepting consignments for "ANNUAL SPRING CONSIGNMENT SALE" SAT. MAY 17TH, 2008 10 AM 701 W. BROWN, PAMPA  
Vehicles  
Trailers  
Welding Machines  
Air Compressors  
Tools & Related Equipment  
To consign your items call Ed Brooks 806-664-3583 Ronnie Riggs 806-886-5844 "Everything We Touch Turns To Sold"  
Ed Brooks & Associates  
Texas License #13630

**FLOCO2 Transport Drivers Needed** We want you to haul CO2 for us!!! Water Haulers (Transport, Vac, Kill Truck Drivers) Welcome!!!  
Flo-CO2 is an established company looking for good qualified drivers who are willing to work with the following benefits:  
\*Scheduled Days Off  
\*Home Most Nights  
\*Local Hauling  
\*Nice Equipment  
\*Medical Insurance Benefits  
\*401k Plan  
\*Scheduled Paid Vacation  
If you are 25 yrs. of age or older, have a clean driving record, current CDL w/Haz/Tanker and 2 yrs driving experience, we would like to hear from you. All applicants must be able to pass drug and alcohol test. background check will be performed.  
Please call Tom Smith @ 888-339-0599 for more information

**21 Help Wanted**

**EXP. Roustabout Hands** and Backhoe Operator needed. Competitive wages & insurance. 669-7996.

**Collectors** Openings for part time Collectors in our Pampa office. Ideal candidate has strong communication skills and basic computer knowledge. No exp. necessary. Base pay \$8.25 per hr. plus comm. Bilingual a plus. M-F 4pm-8pm. Apply in person at 200 N. Cuyler St.

**JULIE'S Hallmark,** 125 W. Kingsmill, Pampa. Full or Part time. Apply in person.

**CDL Drivers Needed!!** Night & Day shifts available in Miami, Tx. Must pass drug test. Competitive wages, paid weekly, 401K & insurance, 2 weeks vacation after 1 year. Please call Turner Energy at (806) 898-0414

**COODER'S Dixie Cafe** now hiring for Wait Staff, full-time, 18 yrs. or older. Apply in person, 2219 Perryton Pkwy. No phone calls.

**CUSTODIAN WANTED** White Deer ISD has immediate opening for full-time Custodian. Benefits incl. High School diploma or GED preferred. Call Mr. Danny Ferrell, Supt., 806-883-2311 x 103. Application avail. at Adm. Bldg., 601 Omohundro St., White Deer, TX 79097. EOE.

**MECHANICS Eastex Crude Co.** is taking applications in Pampa, TX. Applicants must have a Class "A" CDL with Hazmat & Tanker Endorsements  
\*Home Daily  
\*Full Benefit Package  
(903)856-2401 x-137 (800)443-8580 Clint

**Thomas** Provider of the Best People and Service

**NOW HIRING:** Service Writer, Technician. Minimum 4 yrs exp. Mechanic Helper. Competitive pay and benefits. Please Call 665-4851 or come by 217 E. Atchison. Drug Test Required.

**Ed Brooks & Assoc.** now accepting consignments for "ANNUAL SPRING CONSIGNMENT SALE" SAT. MAY 17TH, 2008 10 AM 701 W. BROWN, PAMPA  
Vehicles  
Trailers  
Welding Machines  
Air Compressors  
Tools & Related Equipment  
To consign your items call Ed Brooks 806-664-3583 Ronnie Riggs 806-886-5844 "Everything We Touch Turns To Sold"  
Ed Brooks & Associates  
Texas License #13630

**FLOCO2 Transport Drivers Needed** We want you to haul CO2 for us!!! Water Haulers (Transport, Vac, Kill Truck Drivers) Welcome!!!  
Flo-CO2 is an established company looking for good qualified drivers who are willing to work with the following benefits:  
\*Scheduled Days Off  
\*Home Most Nights  
\*Local Hauling  
\*Nice Equipment  
\*Medical Insurance Benefits  
\*401k Plan  
\*Scheduled Paid Vacation  
If you are 25 yrs. of age or older, have a clean driving record, current CDL w/Haz/Tanker and 2 yrs driving experience, we would like to hear from you. All applicants must be able to pass drug and alcohol test. background check will be performed.  
Please call Tom Smith @ 888-339-0599 for more information

**21 Help Wanted**

**AG Tech wanted, Diesel** exp. req. Exc. pay & benefits. Apply in person 1209 E. Frederic, Pampa 1-866-483-6490.

**YARD/SALES Person.** Highly self-motivated. Full time. White House Lumber, 101 S. Ballard.

**CALDWELL Production** needs Pulling Unit Operator. 6 paid holidays. 1 week paid vacation per yr. Contact 595-0724.

**PHONE IN - MOVE IN** It's not just getting a mortgage it's building your future.  
1-888-883-2086 call today for your Free Pre-approval!  
Financial provided by Coldwell Banker, 3800 Leadmill Road, Mt. Laurel, NJ 08054 \*Subject to applicable secondary market credit and property approval guidelines.

**¡Llámenos y Múdense Pronto!** 1-888-891-8764 Toll Free El camino a casa más rápido, más simple, y más conveniente.™

**AUSTIN SCHOOL DISTRICT** North and North East  
2700 Duncan ..... \$339,500 ..... 4/2.5/2 - 3830 SF/GCAD  
1301 Mary Ellen ..... \$190,000 ..... 4/2.75/2 - 2900 SF/GCAD  
12004 White Acres ..... \$209,900 ..... 3/2/2 - 2300 SF/GCAD  
12002 White Acres ..... \$199,900 ..... 3/2/2 - 2080 SF/GCAD  
2724 Duncan ..... \$195,900 ..... 4/1.75/.5/2 - 3137 SF  
2607 Evergreen ..... \$195,000 ..... 3/2/2 - 2568 SF/GCAD  
1301 N Charles ..... \$157,000 ..... 4/2/2 - 1732 SF/GCAD  
1228 Charles ..... \$145,000 ..... 3/1.75/2 - 2912 SF/GCAD  
1806 Chestnut ..... \$105,000 ..... 3/2.75/2 - 2058 SF/GCAD  
1601 N Russell ..... \$90,000 ..... 3/2/1 - 1516 SF/GCAD  
2221 Russell ..... \$89,500 ..... 3/2/1 - 1824 SF/GCAD  
1022 N. Mary Ellen ..... \$80,000 ..... 2/1/1 - 1480 SF/GCAD  
621 Red Deer ..... \$75,000 ..... 3/1/1 - 1041 SF/GCAD  
2231 Mary Ellen ..... \$49,500 ..... 3/1/1cpt - 1386 SF/GCAD  
1128 N. Hamilton ..... \$39,000 ..... 2/1/1 - 816 SF/GCAD

**LAMAR SCHOOL DISTRICT** South West  
1141 S. Christy ..... \$35,000 ..... 3/1/1 - 1520 SF/GCAD  
615 N. Faulkner ..... \$19,900 ..... 2/1/0 - 728 SF/GCAD

**TRAVIS SCHOOL DISTRICT** West and North West  
915 Sierra ..... \$169,000 ..... 3/2/2 - 1659 SF/Bldr  
1605 N. Sumner ..... \$89,000 ..... 3/1.75/2 - 1277 SF/GCAD  
2229 Zimmers ..... \$85,000 ..... 3/1.75/1 - 1459 SF/GCAD  
1825 Dwight ..... \$79,000 ..... 3/1.5/1 - 1092 SF/GCAD  
1108 Willow ..... \$72,500 ..... 3/1.5/1 - 1138 SF/GCAD  
2225 N. Dwight ..... \$69,900 ..... 3/1/1 - 1209 SF/GCAD  
2133 N. Wells ..... \$57,500 ..... 3/1/0 - 1284 SF/GCAD  
1913 N. Nelson ..... \$45,000 ..... 3/1/1 - 1000 SF/GCAD  
1129 W. Sirocco ..... \$45,000 ..... 3/1/1cpt - 939 SF/GCAD

**WILSON SCHOOL DISTRICT** South East  
421 Lefors ..... \$47,500 ..... 3/1/1 - 1027 SF/GCAD  
805 E Francis ..... \$45,000 ..... 3/1/0 - 992 SF/GCAD  
406 E Kingmill ..... \$36,000 ..... 3/1/0 - 1199 SF/GCAD  
1212 Darby ..... \$32,000 ..... 3/1/1 - 877 SF/GCAD  
1329 Terrace ..... \$25,000 ..... 2/1/1 - 954 SF/GCAD  
1144 N. Starweather ..... \$24,500 ..... 3/1/1 - 1228 SF/GCAD

**OTHER AREAS** Outside Pampa City Limits  
640 Acres Magic City ..... \$740,000 ..... Ranch  
530 Acres Near Lefors ..... \$530,000 ..... Ranch West Of Lefors  
7400 Cnty Rd 14 ..... \$139,900 ..... 4 bd house on 10 acres  
6232 FM 291, Alameed ..... \$100,000 ..... 4/2/1 - 2000 SF/5 Acres  
1428 Lancelot, Borger ..... \$74,875 ..... 3/1.75/0 - 1972 SF/GCAD  
Hwy 152, Mobeetle ..... \$12,000 ..... 3 Acres 1 Mile E. of Oasis Rest.

**COMMERCIAL PROPERTY**  
30th & Charles ..... \$3 sf & \$1 sf ..... 50.9 Acres N of Walmat  
420 W. Foster ..... \$165-400,000 ..... Houston Lumber Co.  
1701 N. Hobart ..... \$640,000 ..... Lots N of Sears  
Hwy 60 Ranch House Motel ..... \$150,000 ..... Ranch House Motel  
1122 Alcock ..... \$80,000 ..... 3.360 SF Bldg  
1421 N. Hobart ..... \$69,900 ..... Beauty Shop 1080SF

**Pampa MLS & Amarillo MLS**  
**Pampa Realty Inc. 669-0007**  
Jim Davidson (BKR/OWNR) ..... 662-9021  
Robert Anderwald ..... 665-3357  
Katrina Bigham ..... 898-8510  
Christa Carpenter ..... 664-0463  
Donna Courter ..... 595-0779  
Twila Fisher (BKR) ..... 440-2314  
Linda Lapacka ..... 662-9611  
Rebecca McCall ..... 662-2190  
Zeb Sailors ..... 664-0312  
Sandra Schuneman (BKR) ..... 662-7291

Becky Baten ..... 669-2214 Roberta Babb ..... 665-6158  
Heidi Chronister ..... 665-6388 Joan Haby ..... 669-5201  
Janel Schom ..... 669-4284 Sandra Bromer ..... 665-4218  
Jodie Butt ..... 665-5524 Dennis Edmondson ..... 669-6582  
Jodi Donaldson ..... 665-2800 Maxine Watson ..... 662-9052  
LUD EDWARDS GRI, CRS ..... 662-4896  
BROKER-OWNER ..... 665-3687 MARILYN REAGY GRI, CRS ..... 665-1449

Visit our new site at [www.pampamls.com](http://www.pampamls.com)  
E-mail our office at [qwr@quentin-williams.com](mailto:qwr@quentin-williams.com)

Visit our new site at [www.amarillomls.com](http://www.amarillomls.com)  
E-mail our office at [qwr@quentin-williams.com](mailto:qwr@quentin-williams.com)

Visit our new site at [www.pampamls.com](http://www.pampamls.com)  
E-mail our office at [qwr@quentin-williams.com](mailto:qwr@quentin-williams.com)

Visit our new site at [www.pampamls.com](http://www.pampamls.com)  
E-mail our office at [qwr@quentin-williams.com](mailto:qwr@quentin-williams.com)

Visit our new site at [www.pampamls.com](http://www.pampamls.com)  
E-mail our office at [qwr@quentin-williams.com](mailto:qwr@quentin-williams.com)

Visit our new site at [www.pampamls.com](http://www.pampamls.com)  
E-mail our office at [qwr@quentin-williams.com](mailto:qwr@quentin-williams.com)

Visit our new site at [www.pampamls.com](http://www.pampamls.com)  
E-mail our office at [qwr@quentin-williams.com](mailto:qwr@quentin-williams.com)

Visit our new site at [www.pampamls.com](http://www.pampamls.com)  
E-mail our office at [qwr@quentin-williams.com](mailto:qwr@quentin-williams.com)

Visit our new site at [www.pampamls.com](http://www.pampamls.com)  
E-mail our office at [qwr@quentin-williams.com](mailto:qwr@quentin-williams.com)

Visit our new site at [www.pampamls.com](http://www.pampamls.com)  
E-mail our office at [qwr@quentin-williams.com](mailto:qwr@quentin-williams.com)

Visit our new site at [www.pampamls.com](http://www.pampamls.com)  
E-mail our office at [qwr@quentin-williams.com](mailto:qwr@quentin-williams.com)

Visit our new site at [www.pampamls.com](http://www.pampamls.com)  
E-mail our office at [qwr@quentin-williams.com](mailto:qwr@quentin-williams.com)

Visit our new site at [www.pampamls.com](http://www.pampamls.com)  
E-mail our office at [qwr@quentin-williams.com](mailto:qwr@quentin-williams.com)

Visit our new site at [www.pampamls.com](http://www.pampamls.com)  
E-mail our office at [qwr@quentin-williams.com](mailto:qwr@quentin-williams.com)

Visit our new site at [www.pampamls.com](http://www.pampamls.com)  
E-mail our office at [qwr@quentin-williams.com](mailto:qwr@quentin-williams.com)

Visit our new site at [www.pampamls.com](http://www.pampamls.com)  
E-mail our office at [qwr@quentin-williams.com](mailto:qwr@quentin-williams.com)

Visit our new site at [www.pampamls.com](http://www.pampamls.com)  
E-mail our office at [qwr@quentin-williams.com](mailto:qwr@quentin-williams.com)

**21 Help Wanted**

**AG Tech wanted, Diesel** exp. req. Exc. pay & benefits. Apply in person 1209 E. Frederic, Pampa 1-866-483-6490.

**YARD/SALES Person.** Highly self-motivated. Full time. White House Lumber, 101 S. Ballard.

**CALDWELL Production** needs Pulling Unit Operator. 6 paid holidays. 1 week paid vacation per yr. Contact 595-0724.

**PHONE IN - MOVE IN** It's not just getting a mortgage it's building your future.  
1-888-883-2086 call today for your Free Pre-approval!  
Financial provided by Coldwell Banker, 3800 Leadmill Road, Mt. Laurel, NJ 08054 \*Subject to applicable secondary market credit and property approval guidelines.

**¡Llámenos y Múdense Pronto!** 1-888-891-8764 Toll Free El camino a casa más rápido, más simple, y más conveniente.™

**AUSTIN SCHOOL DISTRICT** North and North East  
2700 Duncan ..... \$339,500 ..... 4/2.5/2 - 3830 SF/GCAD  
1301 Mary Ellen ..... \$190,000 ..... 4/2.75/2 - 2900 SF/GCAD  
12004 White Acres ..... \$209,900 ..... 3/2/2 - 2300 SF/GCAD  
12002 White Acres ..... \$199,900 ..... 3/2/2 - 2080 SF/GCAD  
2724 Duncan ..... \$195,900 ..... 4/1.75/.5/2 - 3137 SF  
2607 Evergreen ..... \$195,000 ..... 3/2/2 - 2568 SF/GCAD  
1301 N Charles ..... \$157,000 ..... 4/2/2 - 1732 SF/GCAD  
1228 Charles ..... \$145,000 ..... 3/1.75/2 - 2912 SF/GCAD  
1806 Chestnut ..... \$105,000 ..... 3/2.75/2 - 2058 SF/GCAD  
1601 N Russell ..... \$90,000 ..... 3/2/1 - 1516 SF/GCAD  
2221 Russell ..... \$89,500 ..... 3/2/1 - 1824 SF/GCAD  
1022 N. Mary Ellen ..... \$80,000 ..... 2/1/1 - 1480 SF/GCAD  
621 Red Deer ..... \$75,000 ..... 3/1/1 - 1041 SF/GCAD  
2231 Mary Ellen ..... \$49,500 ..... 3/1/1cpt - 1386 SF/GCAD  
1128 N. Hamilton ..... \$39,000 ..... 2/1/1 - 816 SF/GCAD

**LAMAR SCHOOL DISTRICT** South West  
1141 S. Christy ..... \$35,000 ..... 3/1/1 - 1520 SF/GCAD  
615 N. Faulkner ..... \$19,900 ..... 2/1/0 - 728 SF/GCAD

**TRAVIS SCHOOL DISTRICT** West and North West  
915 Sierra ..... \$169,000 ..... 3/2/2 - 1659 SF/Bldr  
1605 N. Sumner ..... \$89,000 ..... 3/1.75/2 - 1277 SF/GCAD  
2229 Zimmers ..... \$85,000 ..... 3/1.75/1 - 1459 SF/GCAD  
1825 Dwight ..... \$79,000 ..... 3/1.5/1 - 1092 SF/GCAD  
1108 Willow ..... \$72,500 ..... 3/1.5/1 - 1138 SF/GCAD  
2225 N. Dwight ..... \$69,900 ..... 3/1/1 - 1209 SF/GCAD  
2133 N. Wells ..... \$57,500 ..... 3/1/0 - 1284 SF/GCAD  
1913 N. Nelson ..... \$45,000 ..... 3/1/1 - 1000 SF/GCAD  
1129 W. Sirocco ..... \$45,000 ..... 3/1/1cpt - 939 SF/GCAD

**WILSON SCHOOL DISTRICT** South East  
421 Lefors ..... \$47,500 ..... 3/1/1 - 1027 SF/GCAD  
805 E Francis ..... \$45,000 ..... 3/1/0 - 992 SF/GCAD  
406 E Kingmill ..... \$36,000 ..... 3/1/0 - 1199 SF/GCAD  
1212 Darby ..... \$32,000 ..... 3/1/1 - 877 SF/GCAD  
1329 Terrace ..... \$25,000 ..... 2/1/1 - 954 SF/GCAD  
1144 N. Starweather ..... \$24,500 ..... 3/1/1 - 1228 SF/GCAD

21 Help Wanted

TRUCK DRIVER WANTED Must have current Class A CDL, pass drug test & DOT physical. Good driving & previous employment record. Clear drug & alcohol record. Frequent home time! 100 N. Price Rd. 806-669-1128

\$1500.00 Sign-On Bonus Certified Nurses Aide PAMPA NURSING CENTER has openings for Certified Nurses Aides on all shifts. Apply in person to: Mandi Martin R.N., DON 1321 W. Kentucky

\$2000.00 Sign-On Bonus Licensed Vocational Nurses PAMPA NURSING CENTER has openings for LVN's on all shifts. Apply in person to: Mandi Martin R.N., DON at 1321 W. Kentucky Pampa

LAW firm seeking executive Secretary. Fax resumes to 806-669-0440.

SWINE GENETICS COMPANY

Administrative Assistant Smithfield Premium Genetics (SPG), the leader in world class swine genetics is seeking to fill the position of Administrative Assistant at our facility East of Pampa. SPG's primary focus is on producing quality breeding stock for the swine industry. The ideal candidate will be able to handle all office correspondence, work with deadlines and schedules, assist with payroll reporting and new employee orientation, process and distribute weekly reports, prepare financial information and have the desire to work in a progressive, quality oriented, modern agriculture production operation. Computer skills in Outlook, Word and Excel a must. 10-key very helpful. Communications skills in both English and Spanish a plus. Drug Testing and Physicals required. EOE We offer an excellent benefit package to include paid vacation and holidays, paid sick leave, pension plan, 401(k), medical / dental, vision, life and LTD insurance and more. Qualified candidates can apply in person at: The Texas Work Source Center or Smithfield Premium Genetics 11 miles East of Pampa on Hwy. 60 between the hours of 10am and 3pm. Monday thru Friday

EXPRESS LANE Lube Technician / Cashier wanted. Male / Female applicant needs the following: Energetic, Self-Motivated, Courteous, Professional, Presentable, Punctual & Dependable. Must have a willingness to learn and a desire to succeed. Hours avail: Mon-Fri. 8-6p. and Sat. 8-2p. Exp. helpful but not necessary. Apply at Express Lane Lube Center.

1 Full-Time RN & 1 Full-Time CNA needed in Pampa & Wheeler Area \*Paid Vacation \*Paid Holidays \*Benefits Call 806-372-7696

CLASSES for Certified Nurse Tech will be starting in June; if interested come by and apply at Edward Abraham Memorial Home, 803 Birch Str., Canadian or call 323-6453. EOE.

LICENSED Vocational Nurse and Nurse Aides needed at Edward Abraham Memorial Home. We will train for Nurse Aide. Benefits include paid holidays, vacation, drive pay and health insurance. Apply 803 Birch Str., Canadian or call 323-6453. EOE.

WEEKEND RN needed at Edward Abraham Memorial Home. Benefits include paid holidays, vacation, health ins. and drive pay. Apply at 803 Birch Str., Canadian or call 323-6453. EOE.

21 Help Wanted

Now seeking a temporary Full/Part Time Dependable Salesperson to operate Pampa store. Duties: Assisting Customers, Maintaining Plants and Operating Cash Register. Starting pay: \$8.00 / hr., 40 hr. work week. No exp. necessary. Hiring begins April 1st Send resume to D&C Greenhouse 36 Nelson Dr. Spearman, TX 79081

NEED exp. Industrial Sandblasters & Painters. Call 806-440-1972.

MEMORY GARDENS CEMETERY is accepting applications for Cemetery Grounds Maintenance. Applicant must have experience in heavy equipment operation, lawn care and knowledge of equipment repair. Must be able to lift. Apply directly at the Cemetery office, located at 23rd & Price Rd. No phone calls please.

SERVICE Truck Driver Needed must have experience in repairing all types of tires must be available for call outs. Pay based on experience. Interested parties please call 806-669-2750 for interview. Serious applicants only!

HELP Needed @ Pizza Hut delivery. Drivers & Phone and Prep. Insurance available & 401 K. Apply in person.

NURSES Unlimited, Inc. needs attendants to assist with personal care, meal prep and light housekeeping. Part-Time. Call 1-888-859-0631. M-TH 8am-5p, Fri 8am-12p, EOE.

INSURANCE Co. seeks Full-Time Receptionist. Bi-lingual preferred. Send resume to Box 67, c/o Pampa News, PO Box 2198, Pampa, TX. 79066

SIVALLS Inc. is looking for an Industrial Maintenance Technician. Electrical & Mechanical background a must. Drug test required. Benefits & Health Ins., Profit Sharing, 401K, 8 paid holidays & 10 Vacation days per yr. Call 806-665-7111. Pampa.

NOW Hiring Insurance Receptionist. Mon-Fri. 30 hrs per week. Bilingual a plus. Serious Inquiries Only. Send resume to Box 68 c/o The Pampa News PO Box 2198, 79066.

IMMEDIATE Openings! Local Roustabout Company now hiring for Experienced Roustabouts for the Miami TX area. Please call 580-772-5157 for more info.

FLORAL Designer needed Part-Time or Full-Time. Come by Pampa Flowers, 410 E. Foster.

PANTHER ENERGY COMPANY, LLC Degreed Field Geologist to work in the OK-TX panhandle for rapidly growing Independent Exploration and Production Co., drilling horizontal wells. Excellent opportunity for advancement and experience with current technologies. Some field exp. required. Competitive salary and generous comprehensive benefit package, commensurate with experience & qualifications. Send cover letter and resume to:

Human Resources P.O. Box 3105 Tulsa, OK 74101 hr@pantherenergy.us Fax 866-585-2752

21 Help Wanted

MAR Transport, LLC is now hiring owner-operators and company drivers for our Texas division. We have daily dedicated lanes into Texas and Oklahoma. We offer excellent rates, health insurance, \$500 sign on bonus and much more! Give us a call at 877-MAR-TRUX or 877-627-8789.

2007 Spas Must Go! Full Warranty! Ltd. Quantity. Del./Fin. Call 806-358-9597

White House Lumber 101 S. Ballard 669-3291

SALE Mattress Sets Q-\$269 All sizes available 806-677-0400 Complete Bedroom Sets \$599-\$999 806-677-0400

MATTRESS Set-Orthopedic \$140 Must sell. Still in Plastic. 806-341-6233

FULL size mattress set-Brand new, still in package. Sell for \$125. 806-341-6233.

NEW QUEEN Pillow Top mattress set. Unopened, w/ warranty. Sacrifice \$150. 806-341-6233

NASA VISCO memory foam mattress set, never used, must move \$350. 806-341-6233

BED-\$250-Brand name King PT Mattress Set. NEW in plastic, warranty. 806-341-6233

ADVERTISING Material to be placed in the Pampa News MUST be placed through the Pampa News Office Only.

ONLY One Left! 14x32 Office Reduced to Sell! Call 806-358-9659

FIREWOOD For Sale 662-1000

CHESTS, beds, dressers, bookcase, lamps. Red Barn, 1420 S. Barnes, Sat. 10 to 5. 665-2767.

69 Misc.

WILL haul off any old or unwanted vehicles. Towing is free. 806-665-3546 or 806-662-2706.

SET of 4 New Tires 225/R60-16 Michelin's. \$700 obo. 806-665-0890.

77 Livest/Equip. SERVICEABLE black Angus bulls for sale. Volume discounts. Contact Thomas Angus. 580-655-4318, 580-497-7217.

18 head Angus Bulls for Sale. 28-16 months old. \$1500 each. 806-664-3417.

AQHA Registered Fillies and Colts by Catalytic Larkin (Look Whos Larkin 1999 Superhorse). Out of Foundation mares. All colors. Carson Bird, Shamrock, Tx. 806-256-2876, cell 806-334-1078.

HORSES for sale. Last weekend. Come look & make offers. 1201 Wilcox, Pampa. 220-6404.

DOG GROOMING 412 N. Nelson. 665-3079 Specialty Bows & Bandanas

FREE to good-home, 8 week old female Schnauzer. 806-664-9642.

TWO free Chihuahua puppies to good home. 1-806-231-1854. Leave a message.

A brand new twin mattress and box. Sealed in plastic w/ warranty-\$100-806-341-6233

BED-\$250-Brand name King PT Mattress Set. NEW in plastic, warranty. 806-341-6233

ONLY One Left! 14x32 Office Reduced to Sell! Call 806-358-9659

FIREWOOD For Sale 662-1000

CHESTS, beds, dressers, bookcase, lamps. Red Barn, 1420 S. Barnes, Sat. 10 to 5. 665-2767.

ALL real estate advertised herein is subject to the Federal Fair Housing Act, which makes it illegal to advertise "any preference, limitation, or discrimination because of race, color, religion, sex, handicap, familial status or national origin, or intention to make any such preference, limitation, or discrimination." State law also forbids discrimination based on these factors. We will not knowingly accept any advertising for real estate which is in violation of the law. All persons are hereby informed that all dwellings advertised are available on an equal opportunity basis.

HAPPY BIRTHDAY for Saturday, April 26, 2008: Others find you inspiring, as you seem to always present a different point of view, and in a manner that they can hear. Your ability to learn, empathize and take on a spiritual perspective is highlighted this year. Travel and education also might be a likely possibility. For others, a foreigner or someone who is quite different guides you down new paths. If you are single, the person you meet and decide to relate to could be the person you explore the world with, at least as armchair travelers! If you are attached, as long as you detach, you could get along famously. Plan on taking that long-dreamed-of trip. Develop a new hobby together. CAPRICORN often inspires you.

The Stars Show the Kind of Day You'll Have: 5-Dynamic; 4-Positive; 3-Average; 2-So-so; 1-Difficult

ARIES (March 21-April 19) You have a lot that you might prefer not to. Financial security could be an issue. Think in terms of creating far more stability in your life. Bring family together today or tomorrow. Tonight: A force to be dealt with, wherever you are. TAURUS (April 20-May 20) Listen to feedback carefully before you take off or make plans. Travel or investigating a new area develops as the most enticing plan, especially with the company you are choosing. Let your mind wander. Pop in a great CD while driving. Tonight: Try a new spot. GEMINI (May 21-June 20) Use your instincts when dealing with a very important member of your family. You could feel overwhelmed at

times with this person, but you understand the importance of this bond. A heartfelt discussion draws results. Tonight: Go with a suggestion. CANCER (June 21-July 22) Someone knocks on your door. You might have more than your share of invitations right now. What would make you happy? Don't forget a friend or child who loves to share with you. Be open and give up moodiness for a day. Tonight: Where the gang is. LEO (July 23-Aug. 22) Devote time to simple matters and worry less about being on center stage. Invite a friend or family member over for dinner and catch up on news. Being relaxed and simply living life a day at a time works. Tonight: Refuse to make anything difficult. Work on easy. VIRGO (Aug. 23-Sept. 22) Let your imagination fine-tune plans, and you'll discover that extra zap or element of fun. A romance could be budding if you are single. Travel, music and a different type of thinking could earmark the next few days. Tonight: Say yes. LIBRA (Sept. 23-Oct. 22) Worry less about making an impression, and get down to basics. A key partnership knocks your socks off. Be open to more depth and important talks. Your style of expressing yourself might be more important than you realize. Tonight: Stay close to home. SCORPIO (Oct. 23-Nov. 21) Others seek you out. Make time for those you really care about. Finally, someone who might be mysterious and holds back opens up to talks. Socialize and make room for a spontaneous get-together that could happen

ARIES (March 21-April 19) You have a lot that you might prefer not to. Financial security could be an issue. Think in terms of creating far more stability in your life. Bring family together today or tomorrow. Tonight: A force to be dealt with, wherever you are. TAURUS (April 20-May 20) Listen to feedback carefully before you take off or make plans. Travel or investigating a new area develops as the most enticing plan, especially with the company you are choosing. Let your mind wander. Pop in a great CD while driving. Tonight: Try a new spot. GEMINI (May 21-June 20) Use your instincts when dealing with a very important member of your family. You could feel overwhelmed at

times with this person, but you understand the importance of this bond. A heartfelt discussion draws results. Tonight: Go with a suggestion. CANCER (June 21-July 22) Someone knocks on your door. You might have more than your share of invitations right now. What would make you happy? Don't forget a friend or child who loves to share with you. Be open and give up moodiness for a day. Tonight: Where the gang is. LEO (July 23-Aug. 22) Devote time to simple matters and worry less about being on center stage. Invite a friend or family member over for dinner and catch up on news. Being relaxed and simply living life a day at a time works. Tonight: Refuse to make anything difficult. Work on easy. VIRGO (Aug. 23-Sept. 22) Let your imagination fine-tune plans, and you'll discover that extra zap or element of fun. A romance could be budding if you are single. Travel, music and a different type of thinking could earmark the next few days. Tonight: Say yes. LIBRA (Sept. 23-Oct. 22) Worry less about making an impression, and get down to basics. A key partnership knocks your socks off. Be open to more depth and important talks. Your style of expressing yourself might be more important than you realize. Tonight: Stay close to home. SCORPIO (Oct. 23-Nov. 21) Others seek you out. Make time for those you really care about. Finally, someone who might be mysterious and holds back opens up to talks. Socialize and make room for a spontaneous get-together that could happen

ARIES (March 21-April 19) You have a lot that you might prefer not to. Financial security could be an issue. Think in terms of creating far more stability in your life. Bring family together today or tomorrow. Tonight: A force to be dealt with, wherever you are. TAURUS (April 20-May 20) Listen to feedback carefully before you take off or make plans. Travel or investigating a new area develops as the most enticing plan, especially with the company you are choosing. Let your mind wander. Pop in a great CD while driving. Tonight: Try a new spot. GEMINI (May 21-June 20) Use your instincts when dealing with a very important member of your family. You could feel overwhelmed at

ARIES (March 21-April 19) You have a lot that you might prefer not to. Financial security could be an issue. Think in terms of creating far more stability in your life. Bring family together today or tomorrow. Tonight: A force to be dealt with, wherever you are. TAURUS (April 20-May 20) Listen to feedback carefully before you take off or make plans. Travel or investigating a new area develops as the most enticing plan, especially with the company you are choosing. Let your mind wander. Pop in a great CD while driving. Tonight: Try a new spot. GEMINI (May 21-June 20) Use your instincts when dealing with a very important member of your family. You could feel overwhelmed at

ARIES (March 21-April 19) You have a lot that you might prefer not to. Financial security could be an issue. Think in terms of creating far more stability in your life. Bring family together today or tomorrow. Tonight: A force to be dealt with, wherever you are. TAURUS (April 20-May 20) Listen to feedback carefully before you take off or make plans. Travel or investigating a new area develops as the most enticing plan, especially with the company you are choosing. Let your mind wander. Pop in a great CD while driving. Tonight: Try a new spot. GEMINI (May 21-June 20) Use your instincts when dealing with a very important member of your family. You could feel overwhelmed at

ARIES (March 21-April 19) You have a lot that you might prefer not to. Financial security could be an issue. Think in terms of creating far more stability in your life. Bring family together today or tomorrow. Tonight: A force to be dealt with, wherever you are. TAURUS (April 20-May 20) Listen to feedback carefully before you take off or make plans. Travel or investigating a new area develops as the most enticing plan, especially with the company you are choosing. Let your mind wander. Pop in a great CD while driving. Tonight: Try a new spot. GEMINI (May 21-June 20) Use your instincts when dealing with a very important member of your family. You could feel overwhelmed at

ARIES (March 21-April 19) You have a lot that you might prefer not to. Financial security could be an issue. Think in terms of creating far more stability in your life. Bring family together today or tomorrow. Tonight: A force to be dealt with, wherever you are. TAURUS (April 20-May 20) Listen to feedback carefully before you take off or make plans. Travel or investigating a new area develops as the most enticing plan, especially with the company you are choosing. Let your mind wander. Pop in a great CD while driving. Tonight: Try a new spot. GEMINI (May 21-June 20) Use your instincts when dealing with a very important member of your family. You could feel overwhelmed at

ARIES (March 21-April 19) You have a lot that you might prefer not to. Financial security could be an issue. Think in terms of creating far more stability in your life. Bring family together today or tomorrow. Tonight: A force to be dealt with, wherever you are. TAURUS (April 20-May 20) Listen to feedback carefully before you take off or make plans. Travel or investigating a new area develops as the most enticing plan, especially with the company you are choosing. Let your mind wander. Pop in a great CD while driving. Tonight: Try a new spot. GEMINI (May 21-June 20) Use your instincts when dealing with a very important member of your family. You could feel overwhelmed at

ARIES (March 21-April 19) You have a lot that you might prefer not to. Financial security could be an issue. Think in terms of creating far more stability in your life. Bring family together today or tomorrow. Tonight: A force to be dealt with, wherever you are. TAURUS (April 20-May 20) Listen to feedback carefully before you take off or make plans. Travel or investigating a new area develops as the most enticing plan, especially with the company you are choosing. Let your mind wander. Pop in a great CD while driving. Tonight: Try a new spot. GEMINI (May 21-June 20) Use your instincts when dealing with a very important member of your family. You could feel overwhelmed at

ARIES (March 21-April 19) You have a lot that you might prefer not to. Financial security could be an issue. Think in terms of creating far more stability in your life. Bring family together today or tomorrow. Tonight: A force to be dealt with, wherever you are. TAURUS (April 20-May 20) Listen to feedback carefully before you take off or make plans. Travel or investigating a new area develops as the most enticing plan, especially with the company you are choosing. Let your mind wander. Pop in a great CD while driving. Tonight: Try a new spot. GEMINI (May 21-June 20) Use your instincts when dealing with a very important member of your family. You could feel overwhelmed at

ARIES (March 21-April 19) You have a lot that you might prefer not to. Financial security could be an issue. Think in terms of creating far more stability in your life. Bring family together today or tomorrow. Tonight: A force to be dealt with, wherever you are. TAURUS (April 20-May 20) Listen to feedback carefully before you take off or make plans. Travel or investigating a new area develops as the most enticing plan, especially with the company you are choosing. Let your mind wander. Pop in a great CD while driving. Tonight: Try a new spot. GEMINI (May 21-June 20) Use your instincts when dealing with a very important member of your family. You could feel overwhelmed at

ARIES (March 21-April 19) You have a lot that you might prefer not to. Financial security could be an issue. Think in terms of creating far more stability in your life. Bring family together today or tomorrow. Tonight: A force to be dealt with, wherever you are. TAURUS (April 20-May 20) Listen to feedback carefully before you take off or make plans. Travel or investigating a new area develops as the most enticing plan, especially with the company you are choosing. Let your mind wander. Pop in a great CD while driving. Tonight: Try a new spot. GEMINI (May 21-June 20) Use your instincts when dealing with a very important member of your family. You could feel overwhelmed at

ARIES (March 21-April 19) You have a lot that you might prefer not to. Financial security could be an issue. Think in terms of creating far more stability in your life. Bring family together today or tomorrow. Tonight: A force to be dealt with, wherever you are. TAURUS (April 20-May 20) Listen to feedback carefully before you take off or make plans. Travel or investigating a new area develops as the most enticing plan, especially with the company you are choosing. Let your mind wander. Pop in a great CD while driving. Tonight: Try a new spot. GEMINI (May 21-June 20) Use your instincts when dealing with a very important member of your family. You could feel overwhelmed at

ARIES (March 21-April 19) You have a lot that you might prefer not to. Financial security could be an issue. Think in terms of creating far more stability in your life. Bring family together today or tomorrow. Tonight: A force to be dealt with, wherever you are. TAURUS (April 20-May 20) Listen to feedback carefully before you take off or make plans. Travel or investigating a new area develops as the most enticing plan, especially with the company you are choosing. Let your mind wander. Pop in a great CD while driving. Tonight: Try a new spot. GEMINI (May 21-June 20) Use your instincts when dealing with a very important member of your family. You could feel overwhelmed at

ARIES (March 21-April 19) You have a lot that you might prefer not to. Financial security could be an issue. Think in terms of creating far more stability in your life. Bring family together today or tomorrow. Tonight: A force to be dealt with, wherever you are. TAURUS (April 20-May 20) Listen to feedback carefully before you take off or make plans. Travel or investigating a new area develops as the most enticing plan, especially with the company you are choosing. Let your mind wander. Pop in a great CD while driving. Tonight: Try a new spot. GEMINI (May 21-June 20) Use your instincts when dealing with a very important member of your family. You could feel overwhelmed at

ARIES (March 21-April 19) You have a lot that you might prefer not to. Financial security could be an issue. Think in terms of creating far more stability in your life. Bring family together today or tomorrow. Tonight: A force to be dealt with, wherever you are. TAURUS (April 20-May 20) Listen to feedback carefully before you take off or make plans. Travel or investigating a new area develops as the most enticing plan, especially with the company you are choosing. Let your mind wander. Pop in a great CD while driving. Tonight: Try a new spot. GEMINI (May 21-June 20) Use your instincts when dealing with a very important member of your family. You could feel overwhelmed at

96 Unfurn. Apts.

CAPROCK APPTS. Enjoy balconies/patios, on site laundry, beautiful grounds. One bdrm starting at \$390. Call for availability. References & deposit req. 665-7149.

PAM APPTS 1200 N. WELLS 669-2594

LAKEVIEW Apt. 1 & 2 bdr. unfurn. apt. Call for availability. References & deposit req. 669-4386

NUMEROUS Houses, Apts., Dupl. & Comm. properties thru-out Pampa. 665-1875, 665-4274.

THE Schneider House, now leasing apts., 1 & 2 bdr., utilities incl. 120 S. Russell or call 665-0415.

98 Unfurn. Houses 1-3 bdr. house & 1-2 bdr. house. Absolutely have references. \$600 to \$650 mo. Call 440-1610.

1 bedroom house, 411 Texas. Ref. req. Call 669-9817.

99 Stor. Bldgs. TUMBLEWEED Acres, self storage units. Various sizes. 665-0079, 665-2450.

HUGE Red Barn slightly damaged. Will not last long! Call 806-358-9598.

102 Bus. Rent. Prop. OFFICE Space for rent, ask about 3 months free rent. 669-6841.

DOWNTOWN office space for rent. Utilities & cleaning service provided. Ample parking. 669-6823.

103 Homes For Sale 4BDRM, 2 bath home with ch&a updated kitchen across from school, Custer & Wichita in Miami. Call (806) 447-0927.

BEAUTIFUL 3 Bdr. Home All rooms & ceilings have been hand textured & painted. Crown moldings thru-out. New light fixtures & ceiling fans. All new black & stainless appliances. 5 burner cooktop. Granite & stainless countertops. Semi covered flagstone patio. Sprinkler sys. Metal storage bldg. MLS 08-7938.

Quentin Williams Realtors 669-2522

Brick 3 Bdr., 1 Ba., Single Gar. New Carpet & Flooring X-Lrg. Corner Lot Incl. C-21 Pampa Realty MLS #08-7874 662-7291

COUNTRY Living with well water & 3 acres close to town on Loop 171, 4 bd, lg. kitchen, new stainless steel appliances, lg great room with Austin Stone fireplace, new granite counter and bathroom tops, wood and tile floor throughout house, sprinkler system, 2 car garage, 800 sq. ft. bonus room, great playroom or hobby room with central h/a. Total living 3800 sq. ft. Built in 2005, all newly redone. Call 806-886-5754.

2687 sq. ft., 3 bdr., 1 3/4 ba., 2 car gar., 2 liv. areas, den 46.6 x 17.5. Fire-place. Sprinkler sys. Call 669-0536 for appt.

3/3.5/2 w/ den or 4th BR., 3100 sq. ft., 3 living areas, new Pella windows, new HVAC, interior tornado shelter, HUGE kitchen w/ island and breakfast bar. Large back yard. A must see! 1121 Charles. 669-0356 for appt.

103 Homes For Sale Twila Fisher Century 21 Pampa Realty 665-3560, 440-2314 669-0007

1015 Deer Place, 3300 sq. ft., 4 car garage. Built 2006. Too many amenities to mention. Pick up flyer at address.

1716 Charles, 3 bd, 1 3/4 bath, formal living and dining, den, plus sun porch on double corner lot 2168 sq. ft. See photos at owners.com. 665-4901

210 W. Harvester \$275,000 5-dr., 3.75 baths, office, formal dining room, breakfast area in kitchen, den/study, fireplace, 2-living areas on first floor, a living area in the basement and second floor. Central heat & air, 2 car garage, hot-tub, fenced yard. Call 806-662-1699, 1-325-260-3137.

2687 sq. ft., 3 bdr., 1 3/4 ba., 2 car gar., 2 liv. areas, den 46.6 x 17.5. Fire-place. Sprinkler sys. Call 669-0536 for appt.

3/3.5/2 w/ den or 4th BR., 3100 sq. ft., 3 living areas, new Pella windows, new HVAC, interior tornado shelter, HUGE kitchen w/ island and breakfast bar. Large back yard. A must see! 1121 Charles. 669-0356 for appt.

103 Homes For Sale Twila Fisher Century 21 Pampa Realty 665-3560, 440-2314 669-0007

1015 Deer Place, 3300 sq. ft., 4 car garage. Built 2006. Too many amenities to mention. Pick up flyer at address.

1716 Charles, 3 bd, 1 3/4 bath, formal living and dining, den, plus sun porch on double corner lot 2168 sq. ft. See photos at owners.com. 665-4901

210 W. Harvester \$275,000 5-dr., 3.75 baths, office, formal dining room, breakfast area in kitchen, den/study, fireplace, 2-living areas on first floor, a living area in the basement and second floor. Central heat & air, 2 car garage, hot-tub, fenced yard. Call 806-662-1699, 1-325-260-3137.

2687 sq. ft., 3 bdr., 1 3/4 ba., 2 car gar., 2 liv. areas, den 46.6 x 17.5. Fire-place. Sprinkler sys. Call 669-0536 for appt.

3/3.5/2 w/ den or 4th BR., 3100 sq. ft., 3 living areas, new Pella windows, new HVAC, interior tornado shelter, HUGE kitchen w/ island and breakfast bar. Large back yard. A must see! 1121 Charles. 669-0356 for appt.

103 Homes For Sale Twila Fisher Century 21 Pampa Realty 665-3560, 440-2314 669-0007

1015 Deer Place, 3300 sq. ft., 4 car garage. Built 2006. Too many amenities to mention. Pick up flyer at address.

1716 Charles, 3 bd, 1 3/4 bath, formal living and dining, den, plus sun porch on double corner lot 2168 sq. ft. See photos at owners.com. 665-4901

210 W. Harvester \$275,000 5-dr., 3.75 baths, office, formal dining room, breakfast area in kitchen, den/study, fireplace, 2-living areas on first floor, a living area in the basement and second floor. Central heat & air, 2 car garage, hot-tub, fenced yard. Call 806-662-1699, 1-325-260-3137.

2687 sq. ft., 3 bdr., 1 3/4 ba., 2 car gar., 2 liv. areas, den 46.6 x 17.5. Fire-place. Sprinkler sys. Call 669-0536 for appt.

102 Bus. Rent. Prop.

OFFICE Space for rent, ask about 3 months free rent. 669-6841.

DOWNTOWN office space for rent. Utilities & cleaning service provided. Ample parking. 669-6823.

103 Homes For Sale Twila Fisher Century 21 Pampa Realty 665-3560, 440-2314 669-0007

1015 Deer Place, 3300 sq. ft., 4 car garage. Built 2006. Too many amenities to mention. Pick up flyer at address.

1716 Charles, 3 bd, 1 3/4 bath, formal living and dining, den, plus sun porch on double corner lot 2168 sq. ft. See photos at owners.com. 665-4901

210 W. Harvester \$275,000 5-dr., 3.75 baths, office, formal dining room, breakfast area in kitchen, den/study, fireplace, 2-living areas on first floor, a living area in the basement and second floor. Central heat & air, 2 car garage, hot-tub, fenced yard. Call 806-662-1699, 1-325-260-3137.

EDUCATION NEWS

# CCPC continuing ed program off and running

The Clarendon College-Pampa Center's new continuing education program is off and running, according to promoter Miranda Bailey.

"We have three classes going right now, and in two weeks we're scheduled to start fiddle and a mandolin classes by Jerry Lister," she said. "The plan is for Lister to play an Atrium show at 6 p.m., teach fiddle at 7 p.m., and then teach mandolin at 8 p.m. each Tuesday evening for a \$20 registration fee for each class."

Bailey, with continuing support from Professor Ken Wilson and Pampa Center Dean Raymond Jaramillo, has worked hard the last

month to get the word out on the new program.

"This is our school and we can build this together..." Wilson said. "We can have a really interesting continuing education program."

A longtime goal of Wilson's, the continuing education program has the potential to be a huge asset to the community, he said.

"We would love to have 30 classes going," Wilson said, "offering anything people might want to develop."

Currently, the beginning guitar, computer and digital photography classes have 10-15 students each — a big success, according to the organizers. Bailey said she

is also planning on offering another beginning photography class, a digital photography II course, a graphic design class and a creative writing course in the summer or fall.

"Obviously we have plans to offer a lot of different courses to meet the interests of the Pampa public," she said. "However, we are just as interested in community members who would be willing to teach a class."

Instructors are paid, and the college will offer a training course for anyone who would like to teach but feels uneasy with the idea of standing in front of a classroom of people.



Courtesy Photo

A new Fiddle and Mandolin Class will be offered for eight weeks at Clarendon College-Pampa Center beginning Tuesday, April 29. Jerry Lister will teach the course from 7 to 8 p.m. with a pre-show for those who enjoy listening to music from 6-7 p.m. in the atrium. The cost of the class is \$20. For more information, call 665-8801.

"Basically, if you or someone you know has skills in an area or hobby that others could benefit from, let us know, and we will be glad to sit down and

show you how to best teach or convey this information in a classroom setting," Bailey said.

For more information on the program, future classes

or the new fiddle and mandolin classes starting Tuesday, May 6, call the Pampa Center at 665-8801 or e-mail Bailey at frazier-bailey@sbcglobal.net.

Pre Arranged Fresh Flowers ready in a flash... Just in Time for Mother's Day

Come by and choose fresh flowers already arranged to take on the spot! Mention this ad for \$5 off for cash and carry!

**Brandon's FLOWERS**  
www.brandonsflowers.com

The Fine Art of Flowers  
123 N. Cuyler • 665-5546

ends May 10th

**My Mother, Forever My Friend**

How can I ever thank you  
For all you've done for me?  
You have always been there,  
Giving unselfishly!

You've always picked me up  
When I'm feeling down.  
And helped me when I needed  
To turn things around.

You're my hero, my example!  
I don't think you knew.  
I'm proud you are my mother!  
For I am a reflection of you!

Deborah J Birdoes

Back of pendant

Front of pendant

**\$60<sup>00</sup>**

**RHEAMS DIAMOND SHOP**  
111 N CUYLER • 665-2831

Spring Into Savings At The **CORONADO CENTER**

Hastings, South, St. Louis, Houston, King, LA Mills, The Plaza, Pampa Orthopedics and Rehab, State Farm State Wells, Waterfall Express, West Texas Store, Zebra Home Healthcare

For Leading Information Contact John Taylor

**DON'T FORGET MOTHER'S DAY MAY 11TH!**

**SAVING FOR A CAR?**

Make every dime count with a great rate on a certificate of deposit.

**5 Month CD 3.54% APY\***

\*Annual Percentage Yield Effective April 13, 2008. \$1000 Minimum Balance to Obtain The A.P.Y.\* \$1000 Minimum Deposit. Rates are Subject to Change. Penalty For Early Withdrawal.

**NATIONAL BANK OF COMMERCE**

An Office Of First National Bank Waupaca, Wisconsin  
PAMPA • 1224 N. HOBART • 665-0022  
SHAMROCK • 305 N. MAIN • 256-2181  
CHILDRESS • 501 COMMERCE • 940-937-2514

**Thomas Automotive Inc.**  
Premier Auto Service and Repair

**COME SEE OUR NEW EXPANSION**

**Get Your Car Spring Ready!**

LET THOMAS AUTOMOTIVE DO YOUR VEHICLES GENERAL AND SCHEDULED MAINTENANCE

- ✓ HEATING & AIR SYSTEM
- ✓ FLUIDS ✓ BELTS ✓ HOSES
- ✓ TUBE ✓ OIL & FILTERS ✓ BRAKES

...ATTENTION DIESEL OWNERS...  
NEW DIESEL MECHANIC IS HERE! SPECIALIZING IN FORD REPAIRS!

... Shawn Hon - Owner ...

**217 E. ATCHISON • 806-665-4851**

GRAY COUNTY  
SHERIFF'S OFFICE

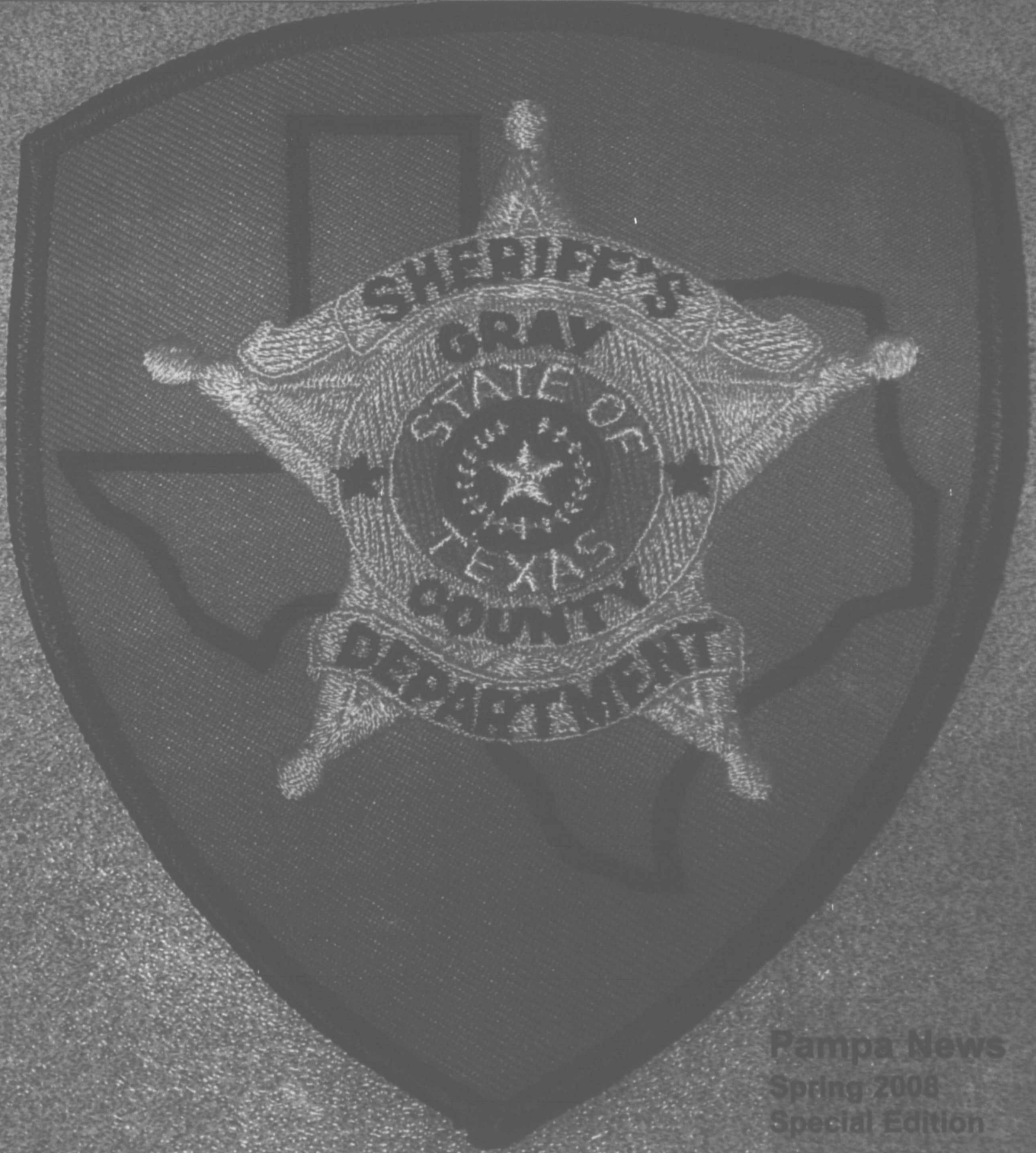

Pampa News  
Spring 2008  
Special Edition

*Thank You...*

**to the peace officers  
for your continued dedication**

*Thank you to the Police, Sheriff, DPS and Rangers that keep our  
community and families safe ... Debbie Hoover & Vickie Daley*



**TRIANGLE WELL SERVICE**

*Transport and Vacuum Tank Truck Service  
Serving Pampa Since 1948*

A  
C  
The  
State  
each  
sheri  
vote  
term  
Th  
and  
many  
nated  
and  
iff's  
servi  
proc  
Th  
with  
We  
Gray  
conv  
com  
inma  
Th  
the s  
servi  
the p  
have  
incid  
rant  
equip  
ly to  
Th  
arou  
year  
need  
some  
to ha  
iff's  
A  
and  
there  
chan  
Cour  
offic  
Gray  
I  
offic  
free  
the C  
call.  
D  
G



## A message from Gray Co. Sheriff

The Constitution of the State of Texas mandates that each county has a sheriff. The sheriff is elected by popular vote and serves a four-year term.

The duties of the sheriff and the office of sheriff are many. The sheriff is the designated officer of the county and district courts. The sheriff's office is charged with serving criminal and civil process from these courts.

The sheriff is also charged with keeping the county jail.

We also provide law enforcement services throughout Gray County. We do the transports on all extraditions, take convicted inmates to prison, transport patients on mental commitments and whatever else may be needed with inmates.

The Gray County Sheriff's Office is a busy place. But the staff here is well-trained, professional and dedicated to serving the citizens of the county. We have been able, over the past few years, to upgrade much of the equipment. We have an in-house computer software package that has our incident report files, jail files, civil process files and warrant files. Through a grant from the state, we now have the equipment to do electronic fingerprint submissions directly to the Texas Department of Public Safety.

The Gray County jail is a 78-bed jail and is staffed around the clock, seven days a week, 365 (or 366) days a year. There are deputies on duty at all times as well. If you need the services of the Gray County Sheriff's Office, someone will be there to help you. We are most fortunate to have a close-knit group of people working at the sheriff's office. We genuinely enjoy working together.

Although we have come a long way technology-wise, and much of the equipment has changed and modernized, there are things with the sheriff's office that have not changed. The office is still open to the citizens of Gray County, and service to the public is a priority. The sheriff's office is charged with the protection of life and property in Gray County.

I hope that this glimpse into the workings of the sheriff's office will be informative to you, and that you would feel free to call or come by. If you feel you need the services of the Gray County Sheriff's Office, please do not hesitate to call.

**Don Copeland**  
Gray County Sheriff

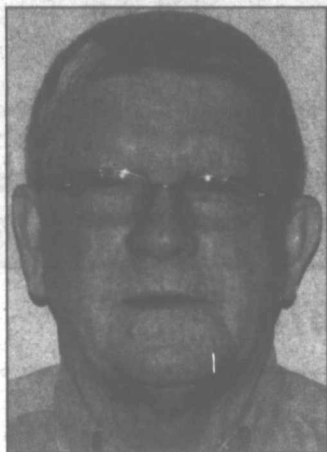

**Copeland**



Pampa News photo by Marilyn Powers

**Lisa Skelton, a jailer at Gray County Jail, uses a spray bottle to moisten the hands of persons whose fingerprints and palm prints she records with the help of the Identix system.**

## Fighting crime

*Sheriff's office utilizes latest high-tech tools ...*

**By MARILYN POWERS**  
The Pampa News

The newest law enforcement tool at Gray County Sheriff's Office makes ink pads and fingerprint cards look like things from the Dark Ages.

Identix allows prints to be taken without ink and even without paper. The person being printed presses their fingertips against a clear window in the machine, and their fingerprints are recorded. Palm prints can be taken by rolling the palm across a clear cylinder.

Even prints of the outside edge of the hand and little finger can be taken. These prints may be useful in cases such as forgery, in which the perpetrator rested his or her hand against a piece of paper or other surface in order to write.

Identix does even more than prints. Photos such as those of persons being booked into the jail can be taken and immediately stored in the system's computer memory along with the prints. Full-face and left-profile photos are taken.

Information on each person is also stored in the Identix system. The information recorded on jail inmates is the same as that which is found on the Texas Department of Public Safety's criminal history reporting form.

This information includes arrest and identification data as well as sections concerning the prosecutor and court involved in the person's case.

The criminal history, prints and photos are transmitted via computer modem to a state reporting center in Austin, where the information is kept on record.

"Identix transmits every arrest we make that is a Class B misdemeanor or above," said Lisa Skelton, a Gray County jailer. "All arrest information is sent to Texas Department of Public Safety's Austin office. Within a few hours of them getting the information, it is on the person's criminal history."

The system works both ways. Gray County Sheriff's Office personnel can also look up records on an individual by using Identix. Fingerprints can be looked up using TFLU, or two-finger lookup, or through AFIS, the national automated fingerprint identification system maintained by the Federal Bureau of Investigation.

The Identix has been in use at Gray County Jail since October 2007. It was financed with the help of a Homeland Security grant. The Office of Homeland Security has issued such grants so that one of the devices is in use in each Texas county, Skelton said.

"We do fingerprinting for the sheriff's office, Pampa Police Department, DPS, the Lefors city marshal, the Texas Rangers and the county constables — anyone who brings someone in to this jail," she said.

Thanks to the latest technology, that fingerprinting isn't nearly as messy as it used to be.

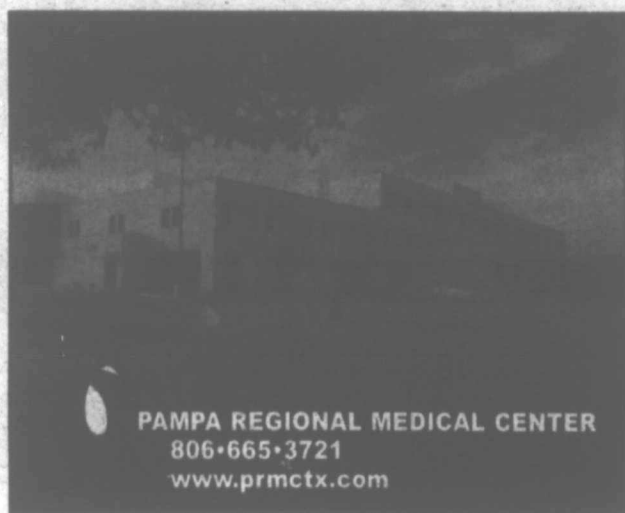

**Well equipped.  
Well trained.  
Well worth it.**



**CHIEF**

**PLASTIC PIPE & SUPPLY INC.**

**1237 SOUTH BARNES**

**806-665-6716**

**800-649-6716**

*no words can express the gratitude  
we feel for the Sherriff's department as they  
risk their lives to keep us safe ...  
thank you!*

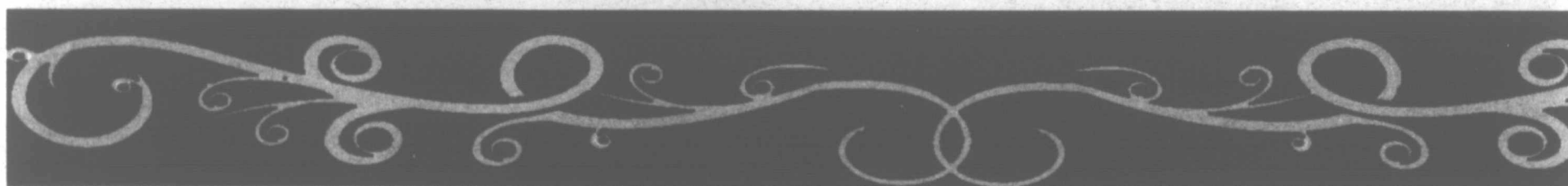

**GREAT PLAINS**

**ABSTRACT & TITLE**

*Title Insurance &  
Escrow Closing*



*Your Key To  
A Successful Move*

1600 N. HOBART SUITE B PHONE: 806.669.2899 FAX: 806.669.2901 EMAIL: gpatc@centramedia.net

SHELLY COOK Manager/Escrow Officer JONI EVERSON Escrow Officer

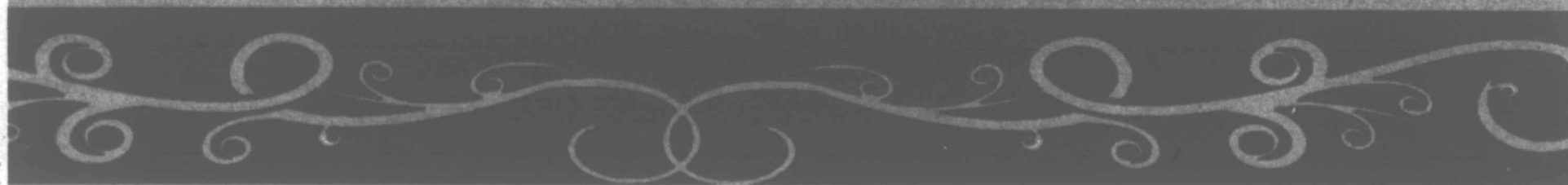

**Name:** Pamela Basden

**Position:** Cook

**How long in the sheriff's office?** Five years

**What do you like the most about your job?** I like the people I work with, and I love it. It has been one of the best things I ever did. I really love working for Gray County Sheriff's Office and Sheriff Copeland, too.

**What do you like the least about your job?** There is nothing about my job I don't like. But there is just one thing — the early mornings.



**Name:** Bonnie Albers

**Position:** Dispatcher

**How long in the sheriff's office?** Three years

**What do you like the most about your job?** Being able to help people.

**What do you like the least about your job?** Taking calls where people are hurt.



**Name:** Paula Almanza

**Position:** Jailer

**How long in the sheriff's office?** Almost two years

**What do you like the most about your job?** My co-workers.

**What do you like the least about your job?** Every other Wednesday.



**Name:** Nicole Bruton

**Position:** Dispatcher

**How long in the sheriff's office?** Two years

**What do you like the most about your job?** I love the people I work with. They are always here if you need them.

They are my second family. I also love helping people, no matter what the situation is.

**What do you like the least about your job?** Wow, that's hard. I would say getting 911s about really bad wrecks and grass fires. Other than that, I couldn't ask to work for better people or a better office.



**Name:** Melyndia Burden

**Position:** Jailer

**How long in the sheriff's office?** Eight months

**What do you like the most about your job?** The excitement — never a dull moment.

**What do you like the least about your job?** Seeing first-hand the destruction of a life, from drugs. Not only what it does to that person, but friends, family and everyone around them.



**Name:** Robert G. Baker

**Position:** Deputy

**How long in the sheriff's office?** Three years

**What do you like the most about your job?** The variety of duties and job assignments, and working for Don Copeland and with the other deputies.

**What do you like the least about your job?** Seeing the destruction of families because of drugs.



**Name:** Larry Z. Ashurst

**Position:** Jailer

**How long in the sheriff's office?** Eight and one-half months

**What do you like the most about your job?** I like how Sheriff Copeland makes it feel like a family atmosphere, and I love the type of work we do — it's always different.

**What do you like the least about your job?** Having to go home and not getting to aggravate the employees the rest of the time.

*Our Thanks*  
*for your heroic efforts to*  
*protect our friends and loved ones*

*Ellis & Tresa Miller*

**MILLER INSURANCE AGENCY**

**120 E. BROWNING**

**PAMPA TEXAS**

**669.3062**



## **TOP O' TEXAS OILFIELD SERVICES**

408 S. PRICE ROAD  
806-665-2501

An illustration of a hand holding a cross. The hand is rendered in a dark, stylized manner, with the fingers wrapped around the vertical post of the cross. The cross itself is simple and dark. The background is light and curved, suggesting a banner or a scroll.

*Thank You*

*By the Grace of God, you have  
the courage and the strength to  
give all you have to keep us safe.  
God Bless you for all you do.*

*Jerry & Marian Wilmoth*

**The  
Floor Store**

**2100 Perryton Parkway • 665-4455**

**THANK YOU** for a job  
well done. We appreciate  
all of you for your hard  
work and commitment to  
our community

**Members of Trinity  
Fellowship Church**



**TRINITYFELLOWSHIP**  
2225 N. HOBART • PAMPA • 665.3255



**Name:** Jesus F. Davila  
**Position:** Jailer  
**How long in the sheriff's office?** One year, nine months  
**What do you like the most about your job?** To protect and serve Gray County residents.

**What do you like the least about your job?** When we deal with highly intoxicated inmates.



**Name:** Johnnie Carpenter  
**Position:** Jailer  
**How long in the sheriff's office?** Eleven years  
**What do you like the most about your job?** The opportunity to learn more about law.  
**What do you like the least about your job?** Seeing the medical and mental effects of alcohol and drugs on a person.



**Name:** Clark E. Teague  
**Position:** Deputy  
**How long in the sheriff's office?** Two years  
**What do you like the most about your job?** Working in a good department with great people who care.  
**What do you like the least about your job?** When I hear a parent telling a child to be good or else a cop will take them away. Then they become afraid of the people who are here to help them.

**Name:** Robert Douglas  
**Position:** Deputy  
**How long in the sheriff's office?** Six years  
**What do you like the most about your job?** Being in on the case from start to finish and watching how the legal system works.



**What do you like the least about your job?** Working any scene involving death.



**Name:** Claudia Teague  
**Position:** Jailer  
**How long in the sheriff's office?** Ten months  
**What do you like the best about your job?** I would have to say I like the fact that every day is different. You never know what your 12 hours will bring you. I also like the fact that I've learned something new almost every day.  
**What do you like the least about your job?** The paperwork can be very confusing at times. Well, at

least for me, it can.

**Name:** Matthew P. Dudley  
**Position:** Jailer  
**How long in the sheriff's department?** Nine months  
**What do you like the most about your job?** The security and working for the community.  
**What do you like the least about your job?** Nothing.

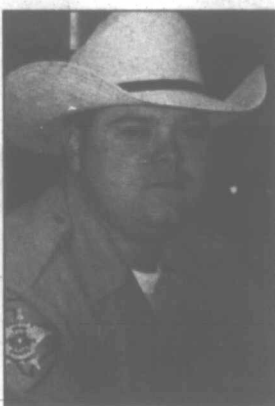

**Name:** David C. Rushing  
**Position:** Deputy  
**How long in the sheriff's office?** Nine years, four months  
**What do you like the most about your job?** The family atmosphere.  
**What do you like the least about your job?** The hurry up and wait.

**Culberson-Stowers is proud to support  
the Gray Co. Sheriff Department.**

**THESE SAVINGS WILL**

**LIGHT YOU UP!**



**CULBERSON-STOWERS, INC.**

**805 N Hobart • 665-1665 • [www.culbersonautos.com](http://www.culbersonautos.com)**

# STOP our great RATES!



**5 Month CD**  
**3.54% APY\***

**\$1000 Minimum Balance to Obtain The A.P.Y. \$1000 Minimum Deposit \*Annual Percentage Yield  
Effective April 26, 2008. Rates are Subject to Change. Penalty For Early Withdrawal.**

## NATIONAL BANK OF COMMERCE

**PAMPA • 1224 N. HOBART • 665-0022**

**SHAMROCK • 305 N. MAIN • 256-2181**

**CHILDRESS • 501 COMMERCE • 940-937-2514**

**Member  
FDIC**



**EQUAL HOUSING  
OPPORTUNITY**

**Ashmore  
& Associates**  
INSURANCE AGENCY, LLC



Jim Bruton  
Agency Manager

Heather Sanders  
Office Manager



1224 North Hobart  
NBC Plaza 2, Suite 11  
Pampa, TX • 806-688-7081  
Toll Free 877-588-7081

Call on us for  
all your  
Insurance  
needs!

Auto • Home  
Boat • Motorcyc  
Life • Medical  
Crop Insurance

Residential &  
Commercial

**GOD BLESS YOU...**

TO ALL THE COURAGEOUS  
MEN AND WOMEN WHO  
PROTECT OUR COMMUNITY,  
A HEART-FELT THANK YOU  
FROM THE PEOPLE OF



**FIRST BAPTIST CHURCH**  
203 N WEST STREET  
669-1155 • 665-PRAY  
PASTOR • DR JOHNNY FUNDERBURG



Proud to  
support the  
Law  
Enforcement  
of Pampa!

Lawn & Garden • Home Improvement  
Plumbing • Electrical • Forklifts •  
Paint • and Much More.....

**FRANK'S TRUE VALUE  
& Just Ask Rental**

401 N Ballard • 665-4995



300 E. BROWN  
665-5451  
7 DAYS A WEEK  
8AM-9PM

WE PROUDLY  
SUPPORT THE  
BRAVE MEN  
& WOMEN  
OF PAMPA

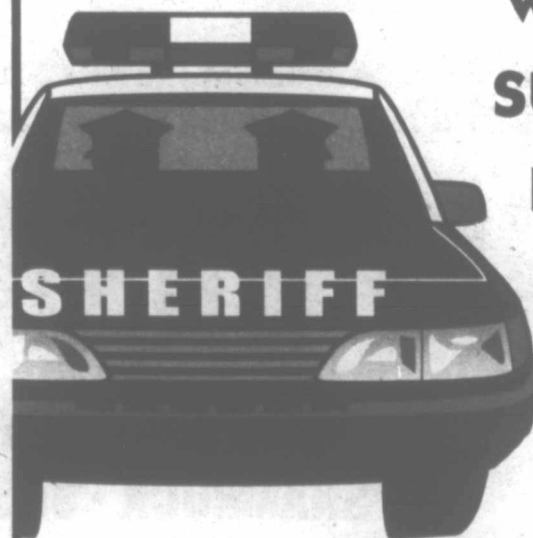

FORMERLY FRANKS THRIFTWAY



**Name:**  
Kelly  
Rushing

**Position:**  
Chief Deputy

**How long  
in the sher-  
iff's office?**  
Ten years

**What do  
you like the  
most about  
your job?**  
The many  
facets of the  
sheriff's  
office —

criminal work, civil work, serving the courts,  
jail/corrections. Plus, we are like family here.  
We genuinely enjoy working together, and we  
get to help people.

**What do you like the least about your  
job?** Dealing with the effects of criminal  
activity and their impact on innocent victims,  
families and communities.



**Name:** Lynn Hudson  
**Position:** Deputy in  
McLean

**How long in the sher-  
iff's department?** Two  
and one-half years

**What do you like the  
most about your job?**  
Everything. I am able to  
set my own hours, work-

ing drug interdiction in McLean as well as on  
Interstate 40. The sheriff and all the employees  
are great to work with. It's a great place to  
work.

**What do you like the least about your job?**  
The pay is not that great, but we are not in this  
line of work to get rich. It's about helping peo-  
ple.



**Name:** Dennis Elliott

**Position:** Deputy

**How long in the sheriff's office?** Five years

**What do you like the most about your job?**  
Assisting in emergency situations and helping peo-  
ple at a time in their lives when they really need  
help.

**What do you like the least about your job?** The  
helplessness of seeing criminals get off on techni-  
calities and loopholes in the law.



**Name:** Vester R. Hargrove

**Position:** Jail Sergeant

**How long in the sheriff's office?** Thirteen years  
and four months

**What do you like the most about your job?**  
Benefits and pay. I work with a good group of peo-  
ple and have the opportunity to learn something  
new every day. I like working for a really good  
sheriff.

**What do you like the least about your job?**  
Nothing. Maybe long hours.



**Name:** Joe B. Hoard III

**Position:** Lieutenant - Deputy Sheriff

**How long in the sheriff's office?** Five and one-  
half years

**What do you like the most about your job?**  
Day-to-day contact with other people, whomever  
they might be.

**What do you like the least about your job?**  
Having to notify people of deaths in their families.



**Name:** Amanda Johnson

**Position:** Jailer

**How long in the sheriff's office?** Ten months

**What do you like the most about your job?** I  
like the people I work with.

**What do you like the least about your job?** I  
hate most when an inmate comes to jail screaming  
at me, saying that it is my fault they are here.

We Would Like To Say  
**"Thank You"**

To The Brave Men & Women Who Protect  
 This Community. We Proudly Support  
 The Pampa Police Department.



www.carmichael-whitley.com

**TOP O' TEXAS MONUMENT INC.**

"Personalizing Your Families Memories"

1600 DUNCAN • 665-4884

GRANITE & BRONZE MARKERS • BENCHES • VASES

**Fairview Cemetery Association**

1500 Duncan • 665-2412

"Serving Pampa for over 100 Years"

• Non Profit Association • Lot-Owner Owned Cemetery •

• Over 8,000 Undeveloped Spaces Available •

We encourage you to compare lot prices  
 and grave opening/closing costs.

*Where Caring And Living Meet*  
**PAMPA NURSING CENTER**

From rehabilitation to long-term care,  
 our compassionate, competent staff is  
 here to help. We are dedicated to helping  
 each resident live each day to the fullest.

1321 W. KENTUCKY AVENUE, PAMPA, TEXAS  
 PHONE: 806-669-2551  
 OR  
 FAX: 806-665-1722

We Accept Medicare, Medicaid, VA,  
 Private Pay and Most Types of Insurance

to Pay Here  
 LU Attorneys

of Assessment office has been  
 authorized to pay another in-  
 out clerk.  
 Ed Helgen questioned why  
 the books are late to the assessor  
 each year. The buck pass-  
 ing has to stop somewhere along  
 the line, he noted after hearing  
 of the problems, etc.

**THE PAMPA NEWS**  
**403 W. ATCHISON**  
**806.669.2525**

U.S. Senator Paul Simon is  
 coming to Hillsboro Saturday  
 afternoon. Members of the Mont-  
 gomery County Board's Road  
 and Bridge Committee invite the  
 floor of the board to meet in the  
 Hillsboro, to greet his support of  
 local projects, including the  
 North Road Bridge, during his  
 long governmental service ca-  
 reer.  
 Hurst-Rosche Engineers of  
 Hillsboro are i-  
 and invite gu-  
 hotel about 2  
 Senator?  
 the bridge!  
 He is retir-  
 this Nov-  
 the facult  
 Universi-  
 Mont-  
 way En-  
 announ-  
 Bridge

U.S. Senator Paul Simon To Att  
 Reception, Inspect Br

tract to Poottker on a vote of 6-1.  
 Stewart dissented. Bidders fol-  
 low: Postkey Construction,  
 Breese, \$1.774 million; Fuller  
 Brothers, Hillsboro, \$1.790 mil-  
 lion; Bruce Unterbrink, Green-  
 ville, \$1.887 million; V.H. Build-  
 era, Carlinville, \$1.898 million.  
 Sangamo Construction, Spring-  
 field, \$2.050 million. Bids  
 Tues-

**"Your Hometown Newspaper"**  
 tractor Awards  
 High Building Addition

"We could be sued for not ac-  
 cepting - treating fairly - the  
 low bidder," board President  
 Alan Pretnar said.  
 Superintendent Jerry Wesley  
 said the board agreed  
 to let the contractor  
 from our district  
 pay said.

**RENT HERE!**

Doing it yourself? We have the right  
 tools for the job. Rent for a day or longer!

Concrete Tools • Dollies • Backhoes • Welders  
 Jack Hammers • Generators • Floor Sanders  
 Tile Saw • Post Hole Diggers • & More

**WTL POWER EQUIPMENT**  
**SALES & RENTAL**

806-665-2366 • 103 S. HOBART  
 MON-SAT 7:00AM-6:00PM • CLOSED SUNDAY

**Name:** Shelly McCarn  
**Position:** Assistant Jail Administrator

**How long in the sheriff's office?** Thirteen years, 10 months

**What do you like the most about your job?**

Co-workers, and the parking place is good. Coming in contact with different law enforcement agencies.

**What do you like the least about your job?** The disrespect all officers, jailers, dispatchers, etc. get while trying to do our jobs. Also what drugs do with people's lives.



**Name:** Debra Matthews  
**Position:** Jailer, Sergeant

**How long in the sheriff's office?** Five years

**What do you like the most about your job?** Always having a different challenge every day. Never a dull moment.

**What do you like the least about your job?** Seeing people get their lives messed up and not learn from it.



**Name:** Barbara A. Marshall

**Position:** Kitchen/Food Service Director

**How long in the sheriff's office?** Eight years

**What do you like the most about your job?**

There isn't a dull moment.

**What do you like the least about your job?** So many different diets.



**Name:** Connie McDowell  
**Position:** Jailer

**How long in the sheriff's office?** One year, five months

**What do you like the most about your job?** My job has been a great learning experience for me.

**What do you like the least about your job?** Knowing that there are still a lot of people who need God in their hearts and lives.



**Name:** Brenda Mitchell

**Position:** Jailer

**How long in the sheriff's office?** Six months

**What do you like the most about your job?**

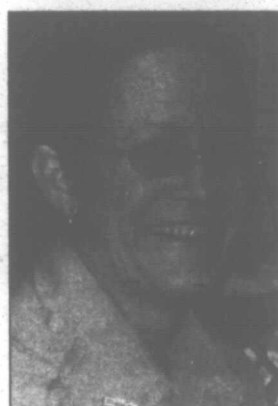

Learning about laws and courts. And working for Sheriff Copeland.

**What do you like the least about your job?** Finding out how bad the drug problem is. And seeing its effect on people's lives.

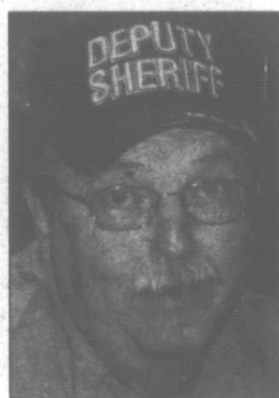

**Name:** Joe Montgomery

**Position:** Deputy

**How long in the sheriff's office?** Eight months

**What do you like the most about your job?**

Driving the county and meeting the people and working with this office, for we are a family.

**What do you like the least about your job?** If anything, paperwork. Moms and dads telling their kids not to trust people with badges. I tell those kids we are here to help them and they can always

get help from the people with the badges.

**Name:** Grazia Moser

**Position:** Secretary

**How long in the sheriff's office?** Three years, five months

**What do you like the most about your job?** My co-workers. The environment is friendly, and the sheriff is a great boss.

**What do you like the least about your job?** Seeing children come to visit a family member in jail.



**Name:** David Potter

**Position:** Jail Administrator

**How long in the sheriff's office?** Twenty-three years

**What do you like the most about your job?** Working for a sheriff who lets you do your job, and working with people who know how to do their jobs.



**What do you like the least about your job?** Having to deal with egos and illogical decisions, seeing lives ruined because of addiction.

**Name:** Rusty L. Payne

**Position:** Maintenance Man

**How long in the sheriff's office?** Seven years

**What do you like the most about your job?** Working with a group of people trying to make our community a better and safer place.

**What do you like the least about your job?** Being the maintenance man, my worst job would be unclogging the sewer line when it's stopped up.



**Name:** Lisa Skelton

**Position:** Jailer

**How long in the sheriff's office?** Seven years

**What do you like the most about your job?** The teamwork and loyalty amongst the different divisions of the office.

**What do you like the least about your job?** The negative impact and hardships the families, especially the children, of incarcerated individuals face.



**Name:** Rhonda Kidd

**Position:** Dispatcher

**How long in the sheriff's office?** Fifteen years

**What do you like the most about your job?** Our sheriff and co-workers. We are all like family up here. Of

course, we have our moments, but there's time for cutting up and being silly to being serious and comforting one another in situations.

**What do you like the least about your job?** Not knowing what the next incoming phone call is going to be when you answer the phone. You never know what your next situation will be. And not knowing sometimes what situation your deputies are going to be in. Each call you send them on has a different outcome, and sometimes it may be good, sometimes not good.



**Name:** Johnny Smith

**Position:** Jailer

**How long in the sheriff's office?** Eight months

**What do you like the most about your job?** Being able to learn about the laws and how they work is a good thing about the sheriff's office. It is also my foot in the doorway to other law enforcement opportunities.

**What do you like the least about your job?** I don't like seeing teenagers coming to jail. It irritates me to see someone mess up that bad early in life.



**Name:** Rhett Rollins

**Position:** Deputy

**How long in the sheriff's office?** Two years

**What do you like the most about your job?** The family atmosphere at the sheriff's office and bringing offenders to justice.

**What do you like the least about your job?** Being called to court on my day off.



**Name:** Zach Kidd

**Position:** Deputy

**How long in the sheriff's office?** Two years, one month

**What do you like the most about your job?** I love working with heroes everyday that are willing to fight and die to protect fellow officers and the public.



**What do you like the least about your job?** Doing a job that seldom gets appreciation and often gets criticized. It's sad to see children run away from you because they have been taught to fear the police.

**Name:** Jean Sperry

**Position:** Part-Time Dispatcher

**How long in the sheriff's office?** Six and one-half years

**What do you like the most about your job?** Helping people by dispatching needed help as quickly as possible. Everyone here is so good to work with.



**What do you like the least about your job?** Some of the paperwork.

**Name:** Steven White

**Position:** Deputy

**How long in the sheriff's office?** Two years

**What do you like the most about your job?** Helping those in need.



**What do you like the least about your job?** Seeing children hurt, both mentally and physically.

**Name:** Bonnie Whitehead

**Position:** Dispatcher

**How long in the sheriff's office?** Between three and four years.

**What do you like the most about your job?** Never the same.



Unpredictable. I love working with

the deputies we have working now at the sheriff's office. We have a wonderful boss. He's very understanding, compassionate, and he loves his job.

**What do you like the least about your job?** The unpredictability. You never know what will come in during your shift. You come to work ready and expecting anything to happen.

**Name:** Stephanie Willoughby

**Position:** Jailer

**How long in the sheriff's office?** Two months

**What do you like the most about your job?** I enjoy having to deal with paperwork. There's always something that needs done. Having the responsibility over approximately 60 to 80 inmates is a challenge I enjoy to take and succeed in.



**What do you like the least about your job?** There is nothing I like least about my job at this time.

**Name:** Daniel Woody

**Position:** Jailer

**How long in the sheriff's office?** Two years

**What do you like the most about your job?** Job security.



**What do you like the least about your job?** Repeat offenders.

# WEST TEXAS LANDSCAPE

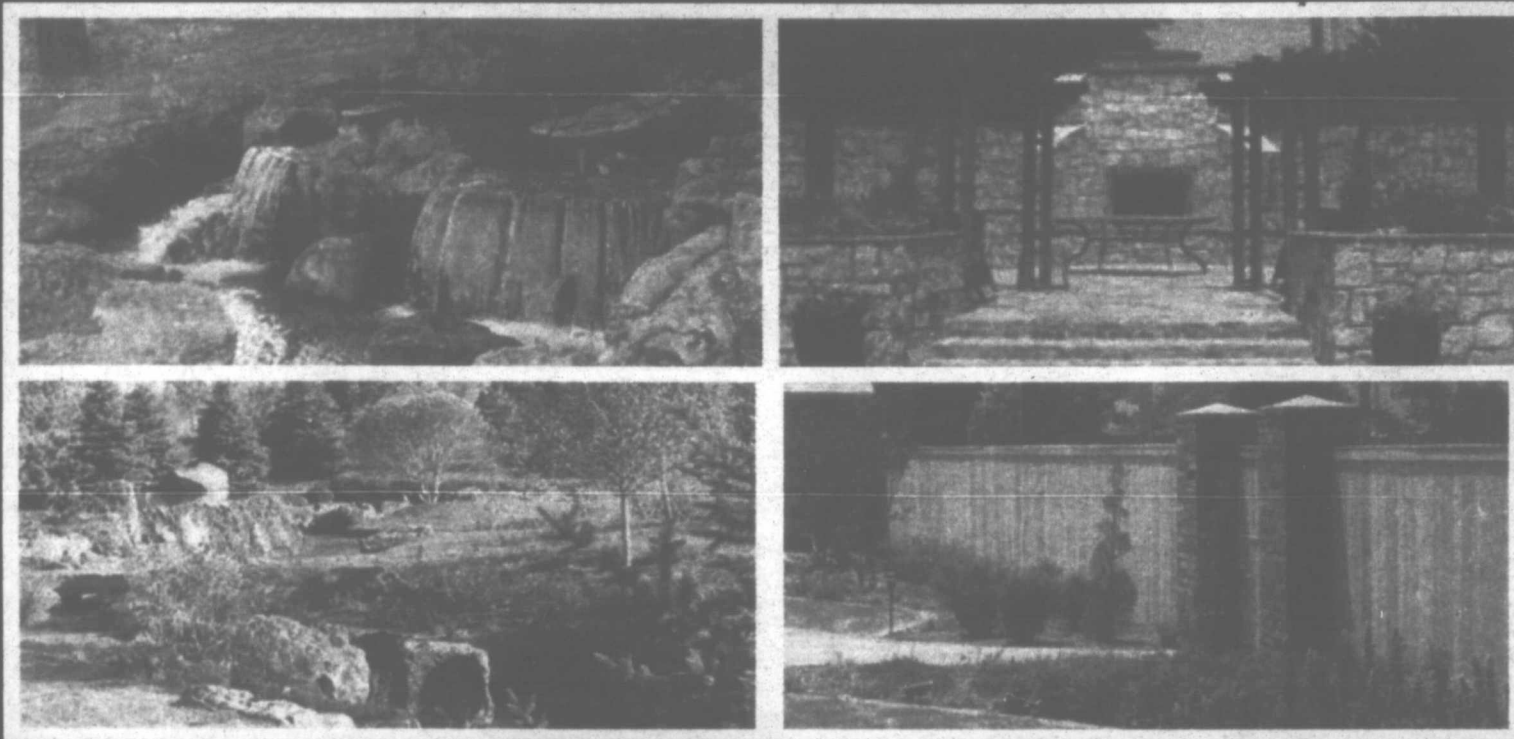

## LANDSCAPE

Unearth the natural beauty in your own backyard! West Texas Landscape can create a paradise to surround your home or office that is based upon your vision. By understanding the synergies among botanies and blending trees, shrubs, flowers, rock and grass, West Texas Landscape creates a striking vision all year long!

GENERAL LANDSCAPING • IRRIGATION SYSTEMS • FLAGSTONE PATIOS  
STONE WALLS & ACCENT BOULDERS • HALOGEN LIGHTING • OUTDOOR KITCHENS  
BRICK MAILBOXES & PLANTERS • TREES • LAWN MAINTENANCE  
HARDSCAPE • SOFTSCAPE • BERMS • MASONRY • SITE LIGHTING

Discover total serenity and peace of mind through the calming sounds and spectacular beauty of running water. A stream or waterfall is the perfect way to enhance your property or indoor structure, while also increasing the value of your property.

## INSTASCAPE

Landscape creation through transplantation is one of our specialties. Instascaping is the ability to create a landscape that includes trees, grasses and other botanies that appear to be long-established.

LARGE TREE TRANSPLANTATION • RECLAMATION



120 S Hobart • Pampa, TX • 806-669-0158

OPEN Mon - Sat • 9AM - 6PM

[www.westtexaslandscape.com](http://www.westtexaslandscape.com)