

JOHN T. KING & SONS
OILFIELD SPECIALTY ... UNITS • PARTS • SERVICES
918 S. BARNES • 806-669-7744

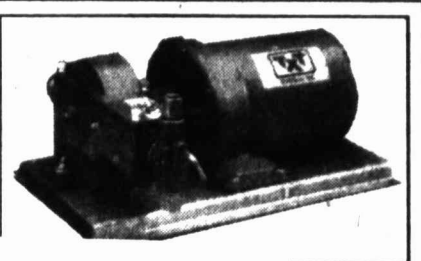

THE Pampa

***** ALL FOR ADC 780
 *01 BV04227 12/31/14
 SOUTHWEST MICRO PUBLISHING
 2627 E YANDELL DR
 EL PASO TX 79903-3743

TUESDAY, DECEMBER 30, 2003

NEWS

Vol. 99 No. 832 • Pampa, Texas
 50 cents Daily • Sunday \$1



WEATHER WEATHER

HIGH 65 LOW 30

STATE

Man held in crash that killed 6, hurt 3

BENBROOK (AP) — Police arrested a 22-year-old Tarrant County man on suspicion of driving while intoxicated and expect to file more serious charges in a weekend crash that killed six people, police said.

Police said witnesses reported Tyrel J. Irwin, who was injured in the late Saturday crash, was driving erratically before his car struck another on ram-slickened Loop 820. The impact knocked the other car into an oncoming lane and into the path of a sport utility vehicle.

Four people in a 1996 Lincoln and two people in a Mitsubishi Montero Sport were killed in the wreck, police said.

DEATHS

- Robert 'Bobby' Burns, 80,** musician.
- Saylor Kayte Danner,** infant.
- Silvester Diaz, 54,** Graham resident.
- Chester Willis Van Natta, 76,** oil field pumper.
- Gladys Standridge Pannell, 94,** homemaker.
- Eva Irene Vinson, 81,** retired nursing home employee.

Beautiful Paving Stones... You Can Install Yourself
WEST TEXAS LANDSCAPE
 120 S. HOBART
 809-0158

CHILDERS BROTHERS INC. HOUSE LEVELING
 Uneven Floors
 Floor Bracing
 Cracks In Bricks
 Sticking Doors & Windows
 Interior Wall Cracking
FREE ESTIMATES
1-800-299-9563
 WWW.CHILDERSLEVELING.COM

FRED BROWN TREE AND TURF
 Tree & Yard Spraying
 Insect & Weed Control
 Deep Root Feeding
CELL 806-662-3141
PAMPA, TX.

Area cattlemen to wait and see
Livestock officials can't gauge effect of mad cow disease until next sale

By DAVID BOWSER
 STAFF WRITER

Texas Panhandle cattlemen were holding their breath today as they waited to see what is going to happen to the market for their livestock following the discover last week of a dairy cow with mad cow disease.

Cattle from panhandle feedyards were bringing a profitable \$91 per hundredweight Tuesday, Dec. 23, until about 4:30 p.m. when Secretary of Agriculture Ann Veneman announced that a dairy cow slaughtered in Washington state on Dec. 9, had bovine spongiform encephalopathy, more commonly known as BSE or mad

cow disease. Few live cattle sold after that, although there is one report of cattle being bought by a packer on Friday, Dec. 26, for \$75 per hundredweight.

Most of the cattle trade has slowed for the holidays.

Industry officials reported Monday that a packer offered one feedyard \$78 for some cattle but had been turned down.

With few cattle sales since the discovery of the dairy cow with BSE in Washington, industry officials said this week that no one really knows what is going to happen to the cattle market, which had this fall been setting record prices for cattle.

Jim Gill, market analyst for the Texas Cattle Feeders Association said Monday afternoon that until the cattle trade resumes next week, nobody knows for sure what's going to happen.

It is an opinion echoed by P.R. Bass of Shamrock Livestock Auction.

For the last several months, cattle coming out of panhandle feedyards and going to slaughter have been quite profitable. Those profits followed some 18 months of severe financial losses.

Area ranchers, who provide cattle that go into the feedyards for fattening, have shared recent profits.

Bass, whose livestock auction facility in Shamrock handles some of those

cattle going into the feedyards, said he expects prices for those cattle to be lower when his sales resume next week, but he doesn't know how much lower. Until some trades are made, there won't be any stability in the cattle market, he said.

Gill said much the same about the finished cattle coming out of local feedyards. Until area packers begin buying cattle, no one knows exactly what their cattle are worth.

The 30-year veteran of the cattle feeders association, however, said that cattlemen are not panicking. They are patiently waiting to see what develops.

A number of countries around the

(See CATTLE, Page 3)

Program impacting teen pregnancy rate

By DEE DEE LARAMORE
 EDITOR

Seven years ago, approximately 35 of every 100 teenage girls living in Gray County became pregnant, constituting one of the state's highest teen pregnancy rates.

At that same time, a non-profit sexual abstinence education program called "Worth the Wait" pioneered here. Its purpose: To address teen sexual activity as an important public health issue.

Since then, WTW has broadened its scope to include 26 counties of the Texas Panhandle and is now considered as a model for similar programs throughout the United States.

In addition, more than \$2.3 million in grants and donations have passed through the organization into the local economy the past five years.

But the most important fact about Worth the Wait is the statistical evidence that the program appears to be reducing the number of teen pregnancies here.

WTW workers began teaching the princi-

pals of sexual abstinence until marriage and promoting the benefits of an abstinent lifestyle to Pampa students in 1998.

That year, 34.8 percent of girls, ages 13 to 17, living in Gray County were pregnant.

Six years later, in 2001, Gray County's teen pregnancy rate had dropped approximately 14 percentage points to between 20 and 21 percent.

Stacey Ladd, WTW executive director, related this information in her annual report to the Pampa school board members.

The 2002 preliminary teen pregnancy figures have not been released, but Ladd says she believes the downward trend will continue.

"The trend is good," she said. "We hope it will hold."

Ladd explained teen pregnancies have declined in the state overall and in Region I (the state's public health region which includes Gray County) but not at the rate of decline seen in Gray County.

In 1999, after one year of WTW education, the local teen pregnancy rate dropped more

(See WTW, Page 3)



(Pampa News photo by Dee Dee Laramore)

Stacey Ladd, executive director of Worth the Wait, presents the results of a Baylor University-sponsored survey evaluating the effectiveness of the abstinence education program in Pampa middle and high schools.

Hot under the hood



(Courtesy photo)

Pampa firefighters extinguish a fire in the engine of a Ford LTD at the FirstBank Southwest drive-up in the 300 block of West Kingsmill Monday afternoon. Pampa Fire Department officials today said the fire was contained to the engine compartment of the vehicle and no other damage or injuries resulted from the blaze.

Holidays mean special hours, day off for many

Schools, government offices, financial institutions and other businesses that will be closed for New Year's Day include the following:

SCHOOLS

Pampa Independent School District closed Monday, Dec. 22. Classes will resume Monday, Jan. 5, 2004.

Clarendon College - Pampa Center closed at noon Friday, Dec. 19. Classes will resume at 8 a.m. Monday, Jan. 5, 2004.

GOVERNMENT

Pampa city offices will be closed Thursday, Jan. 1.

Lovett Memorial Library will close at 6 p.m. Wednesday, Dec. 31, and reopen for regular hours Friday, Jan. 2.

Gray County offices will be closed Thursday.

Texas Department of Health will be closed Thursday.

Texas Department of Human Services will be closed Thursday.

Texas Cooperative Extension

Service will be closed Thursday and Friday.

The Social Security office will be closed Thursday.

Farm Service Agency will be closed Thursday and may close early on Wednesday.

Pampa Post Office will be closed Thursday. No mail will be delivered and service windows will be closed.

BUSINESSES

Pampa Chamber of Commerce will be closed Thursday and Friday.

All Pampa banks will be closed Thursday and will observe regular business hours on Wednesday and Friday.

The Pampa News will close at 3 p.m. Wednesday. A newspaper will be printed and delivered on Thursday, but the office will be closed all day Thursday.

Compiled by News Editor Skyla Bryant and Staff Writer Marilyn Powers.



D
E
C
3
0
2
0
0
3

BUSINESS REVIEW

Rasco custom buildings tailored to suit client's needs

Rasco Construction, owned by Gerald and Joyce Rasco, is located at 1000 S. Price Rd. Rasco purchased the company from Ganell Overhead Doors on May 16, 2002.

Custom built buildings of any size are built by the staff at Rasco Construction. "We

will build them any size the customer wants," said Rasco. "Both large and small."

Along with VERSATUBE and FABRAL'S superior products for fabricating buildings, VERSATUBE now offers our company an economy line of carports and steel buildings. Buildings

may be used to provide protection from the elements for your car, boat, RV, outdoor furniture and equipment or even livestock. They can be installed on the ground, gravel, or a concrete pad. Custom sizes to meet your needs are easily built by adding height and length extensions.

Selling and installing overhead doors both residential and commercial as well as the door openers to operate the door is just another of the functions the trained staff at Rasco Construction provides for their customers. MID-AMERICA doors and LIFTMASTER overhead door openers may be purchased from Rasco.

Specials On Economy Carports & Storage Buildings
Economy Carports:
 12x20x6 - \$677.00 - 18x20x6 - \$791.00
 Sale on 1/2 HP Liftmaster Openers
 Standard Size Garage Doors: 8x7, 9x7 & 16x7
 Come By Office For Details - Specials Good For 30 Days
 Thanks To Our Distributors For Making This Possible: Chamberlain LiftMaster Professional®, VersaTube Building System®, and Fabral Metal Wall and Roof Systems.
 We Accept Visa & Mastercard

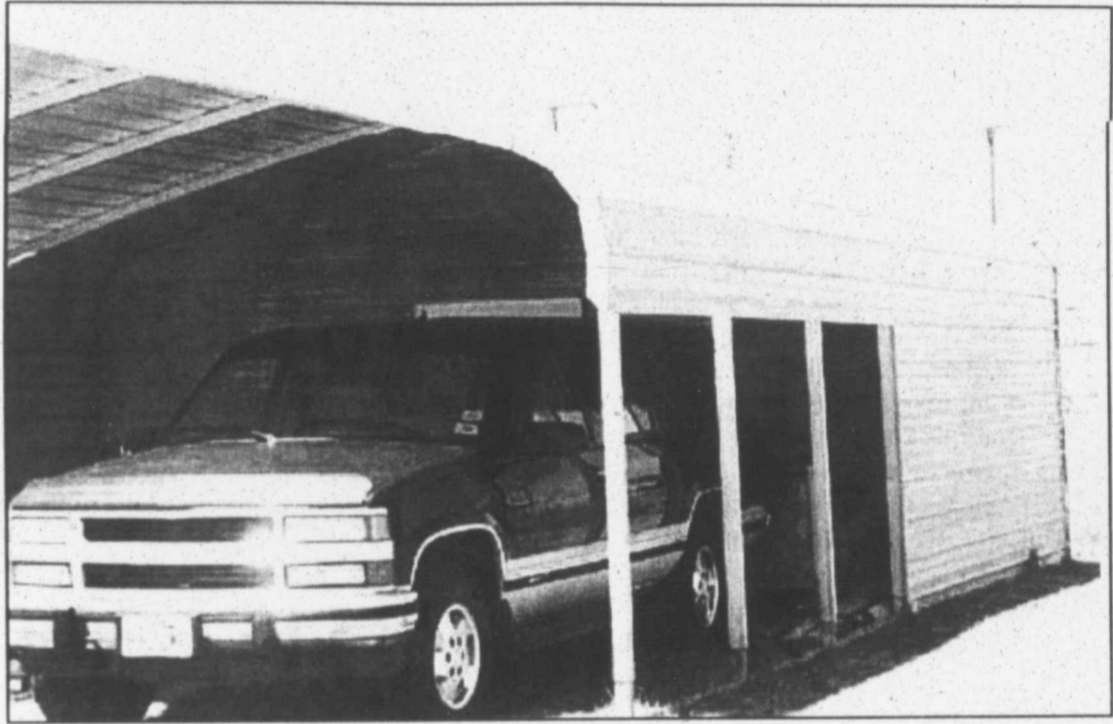
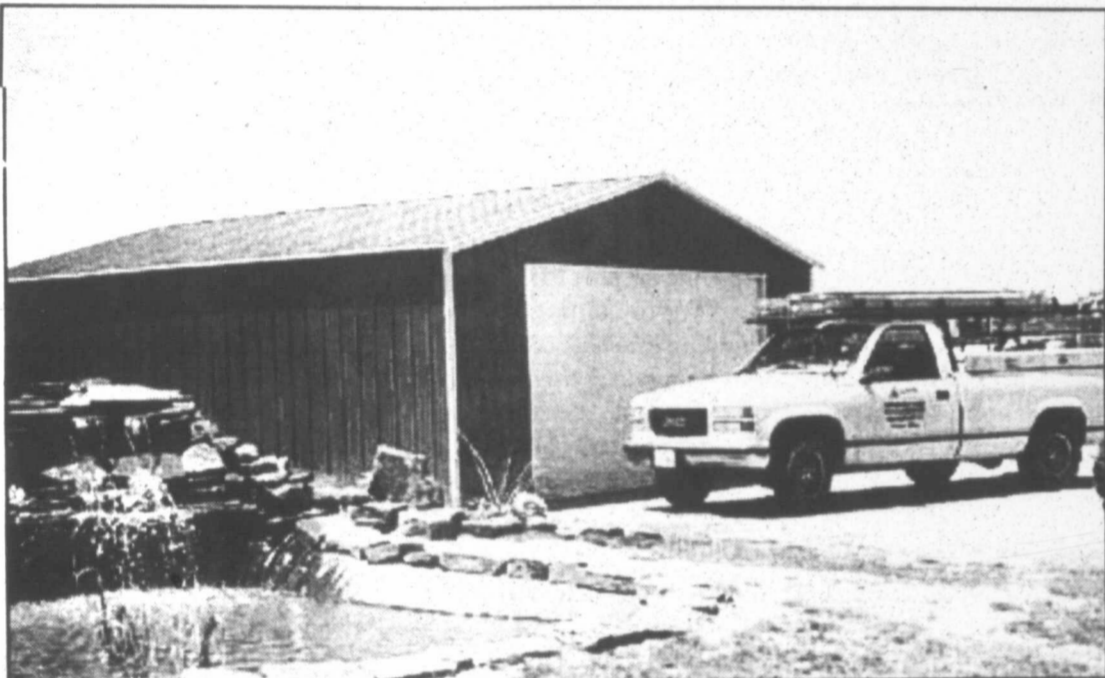
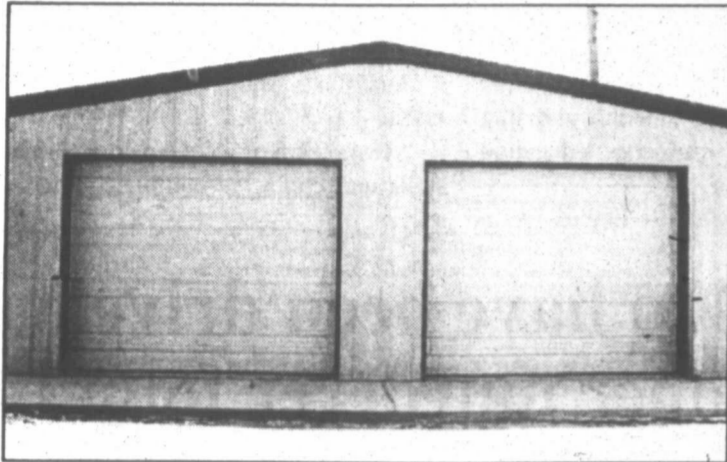

Rasco Construction's custom-built buildings are of varying sizes and designs. The staff builds any size custom building to the specifications of the customer.

There's plenty of room for storage in this building while the carport allows two vehicles to be parked in it. The building may be seen at Rasco Construction at 1000 Price Road.

DON'T FORGET TO HAVE YOUR PRESCRIPTIONS FILLED AT B & B PHARMACY

- ACCEPT MOST INSURANCE
- OVER THE COUNTER MEDICATION
- OSTOMY SUPPLIES

300 N. Ballard • Pampa
 665-5788 • 800-273-0927
 Emergency 665-2192

PAMPA REALTY, INC.
669-0007

Century 21
 Real Estate For The Real World

Visit CENTURY 21 Communities™ on AOL@Keyword:CENTURY 21

Katrina Bigham.....665-4678
 Twila Fisher (BKR).....665-3560
 Jim Davidson (BKR).....669-1863
 Larry Hadley.....662-2779
 Robert Anderwald.....665-3357
 Melba Musgrave.....669-6292
 Marie Eastham.....665-5436
 Henry Gruben (BKR).....669-3798

Home Sweet Home

The Schneider House
 Senior Living At Its Best

Now Leasing Apartments
 120 South Russell • Pampa, Texas
 806-665-0415

Home Sweet Home

IS YOUR BATHTUB UGLY?

Have **BATH FITTER®** Install A New Tub OVER Your Old One!

Commonly Asked Questions?
 Q. How long will a BATH FITTER tub last?
 A. Acrylic has a life expectancy of 25-30 years. It is the same material used by the leading manufacturers for their high-end whirlpool bath and spas.

BATH FITTER® of Amarillo

For More Info: See Our Display at Westgate Mall or Call 355-4978
 Showroom at Bell & 1-27 (in Canyon Business Park)
 Toll Free 888-465-4978
 See Our Ad Under Bathroom Remodeling In Your Southwestern Bell Yellow Pages

Consuelo's

Lunch and Dinner 11 a.m. - 9 p.m.

Take-Out Available Ask About Our Sr. Citizens Discount

1328 North Hobart (806) 665-6105

FUN AND MORE IN 2004

Harvester Lanes

STRIKE up some fun in your SPARE time

"HOT DOG" IT'S SUNDAY LET'S GO BOWLING.
 Feed your group of 4 with tasty hot dogs, fries and drinks. It's part of the package with your bowling and shoes. Only \$24.95 plus tax.
 OPEN SUNDAYS 2-6 PM.

Family Fun Is Only A Lane Away
 1401 S. Hobart • 665-3422
 All Specials Subject To Lane Availability

A New Day Has Begun At

PAMPA NURSING CENTER

"Every Detail Counts When It Comes To Quality And Care"

1321 W. KENTUCKY
 PAMPA, TEXAS 79065
 806-669-2551

INNOVATIVE STAFFING SOLUTIONS, LLC

TEMPORARY TEMP-PERM PERMANENT

1224 N. Hobart St.
 NBC Plaza II, Ste. 11
 Pampa, Texas 79065
 Office 806 665-2991
 WWW.ISSLLC.COM

PANHANDLE OWNED

WE CAN DO IT! GIVE US A CALL!

For Any Employment or Human Resource Need

Rasco Construction
 1000 S. Price Road • Pampa, Texas
806-665-0042
 Call Us For A Free Estimate

Overhead Doors Steel Frame Carports
 Residential Doors Commercial Doors
 Garage Openers Custom Storage Buildings

Sales & Service

FOR ADVERTISING INFORMATION

CALL 669-2525

TOP OF TEXAS OUTLET
 Wholesale prices for the public!

- Name Brand Clothes
- Purses and Accessories
- Christmas Gifts & Decor
- Power Tools, Toys, Home Appliances
- Camping & Sporting Goods
- Leather Jackets
- Sterling Silver, Gourmet Coffee

AND MUCH, MUCH MORE!

Prices Up to 90% OFF

Coronado Center
 Next to HASTINGS Open 7 days a week
 (806) 669-1995

Pampa News

Crossword P
CROSSW
 BY THOMAS J
 ACROSS D
 1 Writer
 James
 5 Page of
 music
 12 Slugger
 Hank
 13 Western
 convoys
 15 Had
 supper
 16 Bill
 stamp
 17 Complete
 18 Depict
 20 Milk
 buy
 21 Showed
 over
 22 Falls
 behind
 23 Sports
 spot
 25 Indian
 gown
 28 Had
 supper
 31 Prayer
 end
 32 Kind of
 band
 34 Medico
 35 Wish
 undone
 36 Paid
 player
 37 Trans-
 mission
 connec-
 tions
 40 Mass
 language
 41 Bender
 42 Vote in
 43 Hotel
 furniture

Flo & Friend
 I'm no
 New Year
 resolutio
 this
 year!

TUESDAY • DECEMBER 30, 2003

DEAR ABBY

written by Pauline Phillips and daughter Jeanne Phillips

Wife Too Tired To Tango With Husband Hot To Trot

DEAR ABBY: I have been married to "John" for 11 years. We have four beautiful children. John earns enough money so I can be a stay-at-home mom to our little ones.

My problem is, John's sexual appetite is insatiable. It's driving me crazy. He demands sex twice a day and more often on weekends. If I tell him I'm tired or stressed, he threatens to find a girlfriend or a hooker. I don't know how much longer I can go on like this. Please help me.

SEX SLAVE IN WICHITA

Or should I let Arnie decide when it's time to tell the rest of his family? **STRESSED-OUT IN LAS VEGAS**

DEAR STRESSED-OUT: Something is not kosher here. Could Arnie be ashamed of you? Could he still be married? By all means, you should be concerned. If you continue to tolerate this behavior, you'll have no one to blame but yourself.

DEAR SEX SLAVE: With four children under the age of 10, it's no wonder you're feeling tired and stressed. Has your husband always been this way? If this is new behavior, he may need to be physically and neurologically evaluated by a physician. If it is not new behavior, then I hope you realize your problem isn't about sex as much as it is about dominance. Your husband is using sex as a bludgeon to keep you in line and show you who's boss.

Marriage is supposed to be a union, a partnership. Marriage counseling could help you both bring your real issues out into the open and improve the level of communication between you. If John refuses, go without him so you can learn assertiveness skills. If you continue to tolerate the status quo, well, your signature says it all.

DEAR ABBY: Recently I began a wonderful relationship with "Arnie," the man of my dreams.

My problem is, he is hiding our relationship from certain members of his family. He told his youngest daughter about me, and she likes me so much she calls me Mom.

Arnie and his daughter tell me to remain silent when other family members call on the phone. If one of them comes to the door, they tell me to hide in another room.

Should I be concerned about this?

DEAR ABBY: I am a single mother with an 11-year-old daughter. We live in a small two-bedroom apartment.

My sister, her husband and their three kids moved in with us from out of state because they didn't like it where they were. When they arrived, my sister said they would only stay for two weeks. That was three months ago.

In addition, they are broke. My brother-in-law lost his job and is not looking for another one. I work but make just enough for my daughter and me.

They're costing me a fortune. My electricity bill has doubled, plus there is no privacy. Please help!

DAMSEL IN DISTRESS

DEAR DAMSEL: You've been a supportive sister. Now it's time to draw the line. Set a date for them to move out and stick to it. Enough is enough.

Dear Abby is written by Abigail Van Buren, also known as Jeanne Phillips, and was founded by her mother, Pauline Phillips. Write Dear Abby at www.DearAbby.com or P.O. Box 69440, Los Angeles, CA 90069.

For everything you need to know about wedding planning, order "How to Have a Lovely Wedding." Send a business-size, self-addressed envelope, plus check or money order for \$5 (U.S. funds only) to: Dear Abby, Wedding Booklet, P.O. Box 447, Mount Morris, IL 61054-0447. (Postage is included.)

For Better or For Worse



Zits



Garfield



Beetle Bailey



Marvin



B.C.

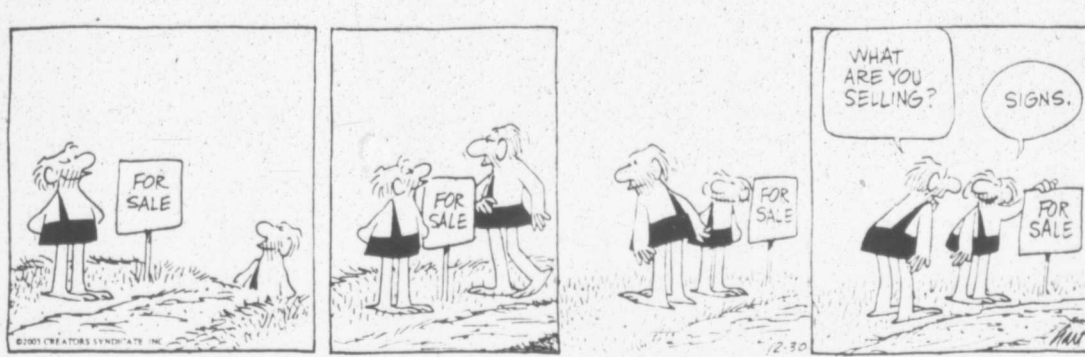

Hagar The Horrible



Peanuts



Blondie



Crossword Puzzle

CROSSWORD

BY THOMAS JOSEPH

ACROSS DOWN

- 1 Writer James
- 5 Page of music
- 10 Armistice
- 12 Slugger Hank
- 13 Western convoys
- 15 Had supper
- 16 Bill stamp
- 17 Compete
- 18 Depict
- 20 Milk buy
- 21 Showed over
- 22 Falls behind
- 23 Sports spot
- 25 Indian gown
- 28 Had supper
- 31 Prayer end
- 32 Kind of band
- 34 Medico
- 35 Wish undone
- 36 Paid player
- 37 Transmission connections
- 40 Mass language
- 41 Bender
- 42 Vote in
- 43 Hotel furniture



Yesterday's answer

- 14 Assembled
- 19 Shower part
- 20 Runway sight
- 24 S.F. players
- 25 Rider's need
- 26 Unconcerned with ethics
- 27 Speak from memory
- 29 Realm
- 30 Fixed socks
- 33 Plane parts
- 35 Budget amount
- 38 Actor
- 39 NYPD alert

NEW CROSSWORD BOOK! Send \$4.50 (check/m.o.) to Thomas Joseph Book 2, P.O. Box 536475, Orlando, FL 32853-6475

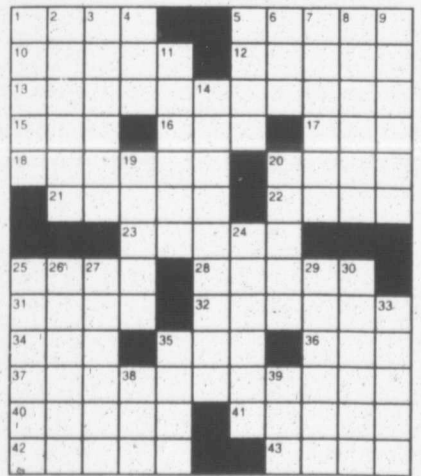

Marmaduke



The Family Circus



Flo & Friends



0%

FOR 60 MO.
On Select Vehicles

SUNA AUTO MALL

Still downhill all the way!

0%

FOR 72 MO.

E. Hwy. 287 • Clarendon, TX • 800-692-4088 • www.SunaAutoMall.com

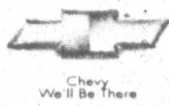

Cadillac
Break Through

GMC



Buick
The Spirit of American Style



PONTIAC
Fuel for the Soul

Suna AutoMall Says "Lowest Prices on Chevy • Cadillac • GMC • Buick • Pontiac in the Panhandle!"

BUY ONE GET ONE

FOR OUT OF TOWN
800-692-4088

FREE!

FOR LOCAL
806-874-3527

PRICES GOOD THRU
JANUARY 2, 2004

NO JOKES & NO GIMMICKS!

(Buy any NEW 03 Suburban, Yukon, or Yukon XL and receive a FREE NEW 04 Chevy Cavalier, or a NEW 04 Pontiac Sunfire FREE!)*

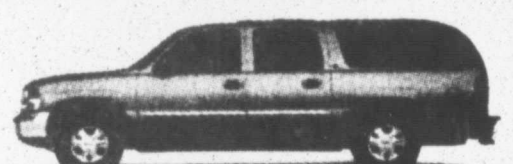
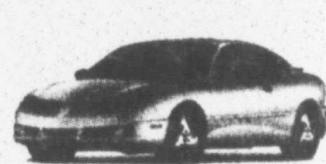
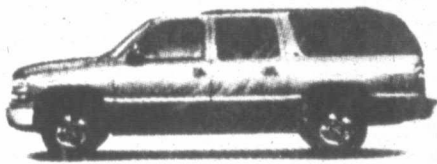

03 BUICK RENDEZVOUS



STK# 531782 MAY NOT QUALIFY FOR AARP
MSRP \$31,265
SALE PRICE \$22,995

03 BUICK CENTURY



3 TO CHOOSE FROM MAY NOT QUALIFY FOR AARP
STK# 259477
MSRP \$14,840
SALE PRICE \$14,390

03 BUICK REGAL



STK#176564 MAY NOT QUALIFY FOR AARP
MSRP \$25,875
SALE PRICE \$18,995

03 CHEVY ASTRO VAN

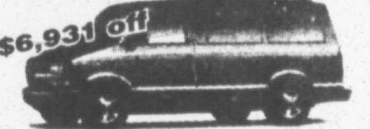

STK# 129579 MSRP \$26,926
SALE PRICE \$19,995

04 CHEVY MALIBU



STK# 721405 MSRP \$21,970
SALE PRICE \$19,395

04 CHEVY SILVERADO 1500



STK# 103635 MSRP \$21,867
SALE PRICE \$16,995



03 CHEVY VENTURE VAN



STK# 127167 MSRP \$28,130
SALE PRICE \$21,995

04 CHEVY EXT CAB 271

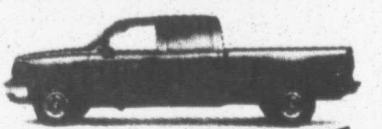

STK# 129081 MSRP \$32,443
SALE PRICE \$26,500

03 CHEVY CORVETTE Z06



0% for 60 mos. or 1.9% for 72 mos.
STK#131564 MSRP \$53,090
\$7,500 OFF MSRP
OR **0% 60 MO.**

04 GMC YUKON DENALI AWD



STK# 277274 MSRP \$50,125
\$9,500 OFF MSRP

03 GMC ENVOY 4X4



STK# 344740 MSRP \$33,890
SALE PRICE \$25,590

04 GMC SIERRA 1500 REG CAB



STK# 160503 MSRP \$20,704
SALE PRICE \$16,690

04 PONTIAC GRAND PRIX



STK# 207451 MSRP \$25,190
SALE PRICE \$19,500

03 PONTIAC MONTANA



STK# 190521 MSRP \$30,105
SALE PRICE \$22,995

04 CADILLAC SEVILLE

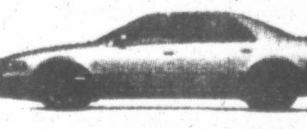

STK# 142271 MSRP \$50,870
\$9,500 OFF MSRP

04 GMC SAFARI



STK#509324 MSRP \$27,065
SALE PRICE \$21,500

04 CADILLAC ESCALADE



STK# 120614 MSRP \$45,505
SALE PRICE \$49,950

04 CADILLAC CTS



STK#118595 MSRP \$30,835
SALE PRICE \$29,950

All Used Vehicles Prices at NADA Wholesale Values!+

GM Certified Used Vehicles	1998 BUICK CENTURY LET'S MAKE A DEAL!	2002 CHEVY CAVALIER Below NADA Value	2003 CADILLAC DEVILLE Silver 1 @ this Price Best Prices In The Panhandle	2002 FORD T-BIRD LET'S MAKE A DEAL!	1999 OLDS INTRIGUE Below NADA Value
2000 GRAND VITARA Best Prices In The Panhandle	1999 BUICK PARK AVE LET'S MAKE A DEAL!	2001 PONTIAC GRAND AM Below NADA Value	2001 CADILLAC DEVILLE Best Prices In The Panhandle	2002 CHEVY MONTE CARLO LET'S MAKE A DEAL!	2002 PONTIAC GRAND AM Below NADA Value
2002 CHEVY TRACKER LET'S MAKE A DEAL!	2001 CHEVY IMPALA Below NADA Value	2002 BUICK CENTURY Best Prices In The Panhandle	2002 MAZDA PROTEGE LET'S MAKE A DEAL!	2001 CADILLAC DEVILLE Below NADA Value	2003 BUICK LESABRE CUSTOM Best Prices In The Panhandle
					2003 FORD T-BIRD LET'S MAKE A DEAL!

Customer Down Payment Assistance!

PAY THE SUM OF

TWO THOUSAND DOLLARS and no/100 dollars
Void After December 31, 2003

\$2,000.00

TO THE ORDER OF

SUNA AUTOMALL

Voucher valid only if presented upon arrival!

Mark Suna

E. Hwy. 287
Clarendon, TX
www.sunaautomall.com

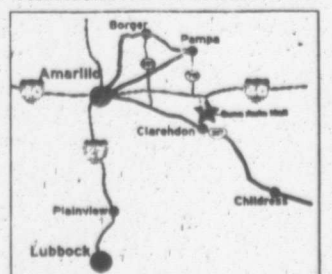

(All pictures are for illustration purposes only. All prices are net of rebates, bonus cash. Dealer options added extra. All discounts are figured with Rebates, Suna discounts, and if applicable, \$500 or \$1,000 Bonus Cash. Rebate is in lieu of interest rate. All sales subject to approved credit @ GMAC. Customer Cash is in lieu of rebates. WAC. Rebate may change without notice. For complete details call Dealer @ 874-3527. *Only legitimate offers accepted. All vehicles in-stock only. Must be ready for delivery. + Suna AutoMall will beat any advertised Chevy, Cadillac, GMC, Buick or Pontiac deals on any 03's in stock and ready for delivery. Vehicle must match MSRP of advertised vehicle. Hall damage and demos not included. If vehicle is not in stock, Suna AutoMall will sell you any like vehicle at Supplier Prices. Dealer Added options extra. All Sale Prices include Rebates, Discounts & Incentives. Extra \$1000 for mail-in certificates. Rebates in lieu of interest rate. *New 03 Sub, Yukon, Yukon XL must be sold at MSRP. FREE vehicle must be 04 Chevy Cavalier or 04 Pontiac Sunfire. No special financing available. All rebates - discounts apply to the free car. All vehicles must be in stock. See dealer for details. Both vehicles + TT*. +NADA Dec 03 Wholesale values. Dealer added options extra. +++Not applicable if vehicle is purchased at already wholesale prices.