

WASHINGTON LETTER

Pampa Daily News
Published every evening except Sundays...

Why Some Folks Go South

The Newspaper of the New Pampa

Pampa Daily News

VOL. 1, NO. 219 PAMPA, GRAY COUNTY, TEXAS, MONDAY EVENING, NOVEMBER 21, 1927

DANCIGER BRINGS IN BIG GUSHER

Red Cross-Associated Charities Drive Starts Today

COMMITTEES FOR CHURCHES BEGIN DRIVE

Miss Mellon Weds in Splendor

J. S. CARTER IS DEAD - BURIAL ON TOMORROW

Sues Ford

JACKSON NO. 1 NOW MAKING 6,000 BARRELS



Died Saturday in Hospital at Salida, Colorado

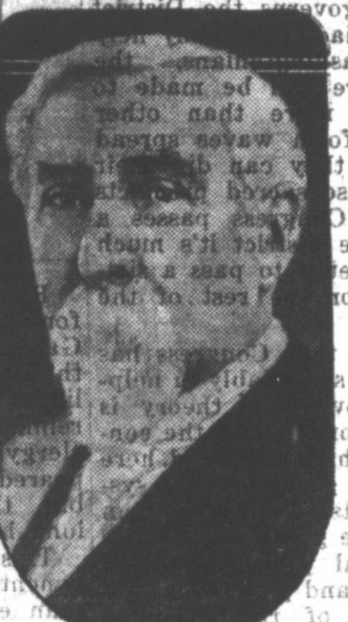

Well Drilled Entirely With the Rotary Method

Daily Reports Will Be Made of Progress

NURSE WISHED FOR THE CITY

Solicitation Would Be Banned Following Campaign

WELL KNOWN ABOUT PAMPA

Masons Will Have Part in Services Here

IS OFFSET TO THE DELANEY

Other Locations in Pool Are Near Break Pay

THE DELANEY

Other Locations in Pool Are Near Break Pay

Pampa's drive to form a combined Associated Charities and Red Cross chapter got well under way today...

In an oriental pavilion, specially built near the Mellon mansion in Pittsburgh at cost of \$100,000, Sarah Cordelia Mellon (above) niece of the late John D. Rockefeller, became the bride of Allen Scatte...

Mr. Carter was manager of the wholesale and retail department of the Magnolia Petroleum company in the Pampa district for the past eight years, and was well known and held in high regard in this city and the surrounding country...

Henry M. Leland, \$5, founder of the Lincoln and Cadillac automobile companies, has filed suit in behalf of minority stockholders for \$6,000,000 against Henry Ford...

The first of a new series of wells in the Bowers pool in section 28, Gray county, near Pampa, is flowing at the rate of 260 barrels a hour, after making 300 barrels during the twelve hours ending during the night...

The entire amount of each subscription, expected to run from 10 to 25 cents, will be used locally...

HARVESTERS TO MEET CANYON ON COLLEGE FIELD SATURDAY

Thanksgiving Game Is Postponed By Agreement

Two Strikers in Colorado Killed, Twenty Injured

VOTE TOMORROW

Tomorrow is another election day in Pampa. Selection of a mayor and two other commissioners to inaugurate the new commission-manager form of city government will be made with the voting to take place at the city hall...

Although The News was strongly for the charter, and did its best to explain the advantages of it, this newspaper will not now, or in the future, advocate any individual for a local office...

Representatives of the district will have charge of the distribution of the funds obtained...

The clear for the Class B football championship of District 1 will take place Saturday at 3 o'clock on the Teachers college gridiron at Canyon...

Funeral services will be held tomorrow afternoon at 2 o'clock at the Baptist church, following which the Masons from the local lodge will be in charge...

While no big issue is involved in this election, there should be a large vote cast to show the interest of local citizens in our civic institutions...

Operators No. 1 Jackson well have produced 2,747 barrels of oil...

Every person in the city is gently requested to join heartily in this drive to end promiscuous begging and to care for the worthy cases here.

Arrangements for the contest were made this morning by Coach Dickie, and Supt. H. W. Webb of the Canyon Schools...

One of the injured persons is a woman, who was dressed in men's clothing...

Although The News was strongly for the charter, and did its best to explain the advantages of it, this newspaper will not now, or in the future, advocate any individual for a local office...

With the limited field of the Pampa well, the possible production is enormous, and it is being predicted that contracts for a large number of wells will be let in the next few weeks...

Reid and Fisher Presented Honorary Badges as Firemen

New Railroad in Winkler County Asked of I. C. C.

Cotton Ginnings Below Figures of 1926, Report Shows

Mother Perishes Frying to Save Children in Fires

TRAIN KILLS MAN TODAY AT SKELLYTOWN

Mayor F. P. Reid and C. H. Fisher were presented with honorary membership badges by Chief Ben White of the Pampa Volunteer Fire department yesterday afternoon...

The corporation declared its intention to make financing arrangements and traffic arrangements with the Texas and New Mexico Railway company...

WASHINGTON, Nov. 21—Cotton of this year's crop ginned prior to November 14, the census bureau announced today, totals 10,899,782 bales, including 401,095 round bales counted as flat bales...

Although The News was strongly for the charter, and did its best to explain the advantages of it, this newspaper will not now, or in the future, advocate any individual for a local office...

With the limited field of the Pampa well, the possible production is enormous, and it is being predicted that contracts for a large number of wells will be let in the next few weeks...

Borger Refinery Burns Sunday

LONGMONT, Colo., Nov. 21—Six striking coal miners met this morning by state police in a hospital here, according to officials...

NEW YORK, Nov. 21—Cotton prices advanced more than 1/2 cent today, the New York Cotton exchange reported, which showed smaller figures than generally anticipated...

WASHINGTON, Nov. 21—Estimates in the hands of Secretary Hoover place the New England flood damage between \$25,000,000 and \$30,000,000.

And His Friends TRAIN KILLS MAN TODAY AT SKELLYTOWN

The members of the brigade met at the fire hall yesterday afternoon to have their pictures taken. This is the first photo that has been taken since the arrival of the new American LaFrance fire truck.

Martial law in the state has been declared by the governor...

NEW ORLEANS, Nov. 21—The cotton market advanced over \$2.50 a bale in early trading today on active short covering induced by smaller ginning totals than the trade had looked for.

WASHINGTON, Nov. 21—Estimates in the hands of Secretary Hoover place the New England flood damage between \$25,000,000 and \$30,000,000.

And His Friends TRAIN KILLS MAN TODAY AT SKELLYTOWN

Mr. and Mrs. Sam Fenberg are visiting with friends in Shreveport, La.

WASHINGTON, Nov. 21—Estimates in the hands of Secretary Hoover place the New England flood damage between \$25,000,000 and \$30,000,000.

WASHINGTON, Nov. 21—Estimates in the hands of Secretary Hoover place the New England flood damage between \$25,000,000 and \$30,000,000.

WASHINGTON, Nov. 21—Estimates in the hands of Secretary Hoover place the New England flood damage between \$25,000,000 and \$30,000,000.

And His Friends TRAIN KILLS MAN TODAY AT SKELLYTOWN

WASHINGTON, Nov. 21—Estimates in the hands of Secretary Hoover place the New England flood damage between \$25,000,000 and \$30,000,000.

WASHINGTON, Nov. 21—Estimates in the hands of Secretary Hoover place the New England flood damage between \$25,000,000 and \$30,000,000.

WASHINGTON, Nov. 21—Estimates in the hands of Secretary Hoover place the New England flood damage between \$25,000,000 and \$30,000,000.

WASHINGTON, Nov. 21—Estimates in the hands of Secretary Hoover place the New England flood damage between \$25,000,000 and \$30,000,000.

And His Friends TRAIN KILLS MAN TODAY AT SKELLYTOWN

WASHINGTON, Nov. 21—Estimates in the hands of Secretary Hoover place the New England flood damage between \$25,000,000 and \$30,000,000.

WASHINGTON, Nov. 21—Estimates in the hands of Secretary Hoover place the New England flood damage between \$25,000,000 and \$30,000,000.

WASHINGTON, Nov. 21—Estimates in the hands of Secretary Hoover place the New England flood damage between \$25,000,000 and \$30,000,000.

WASHINGTON, Nov. 21—Estimates in the hands of Secretary Hoover place the New England flood damage between \$25,000,000 and \$30,000,000.

And His Friends TRAIN KILLS MAN TODAY AT SKELLYTOWN

WASHINGTON, Nov. 21—Estimates in the hands of Secretary Hoover place the New England flood damage between \$25,000,000 and \$30,000,000.

WASHINGTON, Nov. 21—Estimates in the hands of Secretary Hoover place the New England flood damage between \$25,000,000 and \$30,000,000.

WASHINGTON, Nov. 21—Estimates in the hands of Secretary Hoover place the New England flood damage between \$25,000,000 and \$30,000,000.

WASHINGTON, Nov. 21—Estimates in the hands of Secretary Hoover place the New England flood damage between \$25,000,000 and \$30,000,000.

And His Friends TRAIN KILLS MAN TODAY AT SKELLYTOWN

WASHINGTON, Nov. 21—Estimates in the hands of Secretary Hoover place the New England flood damage between \$25,000,000 and \$30,000,000.

WASHINGTON, Nov. 21—Estimates in the hands of Secretary Hoover place the New England flood damage between \$25,000,000 and \$30,000,000.

WASHINGTON, Nov. 21—Estimates in the hands of Secretary Hoover place the New England flood damage between \$25,000,000 and \$30,000,000.

WASHINGTON, Nov. 21—Estimates in the hands of Secretary Hoover place the New England flood damage between \$25,000,000 and \$30,000,000.

And His Friends TRAIN KILLS MAN TODAY AT SKELLYTOWN

Pampa Daily News

Published every evening except Saturday, and on Sunday morning by the Nunn-Warren Publishing Company, Inc., at 155 West Foster street.

The only newspaper adequately covering Pampa and Gray county events and the Pampa oil field.

PHILIP R. BOND Manager, OLIN E. HINKLE Editor

Entered as second-class matter March 25, 1917 at the post office at Pampa, Texas, under the Act of March 3, 1879.

MEMBER OF THE ASSOCIATED PRESS - The Associated Press is exclusively entitled to the use for republication of all news dispatches credited to it or not otherwise credited in this paper, and also the local news published herein.

All rights of republication of special dispatches herein also are reserved.

SUBSCRIPTION RATES

Table with 2 columns: Rate type (One Year, Six Months, Three Months, One Month) and Price. Includes 'By Carrier in Pampa' and 'By Mail' rates.

NOTICE TO THE PUBLIC

Any erroneous reflection upon any individual, firm, concern, or corporation that may appear in the columns of the Pampa Daily News will be gladly corrected when called to the attention of the editor. It is not the intention of this newspaper to injure any individual, firm, or corporation, and corrections will be made when warranted as to the substance as well as the wrongful published reference or article.

Telephone 100, all departments.

DAILY NEWS' 1928 PROGRAM FOR PAMPA

- One or more new railroads. New city hall-auditorium. County agricultural agent. Additional street paving. Oil Exchange building. Expedite road paving work. Encourage existing industries. Invite new industries. Complete water, sewer systems. More and better homes. Extend Pampa trade territory. Develop dairy industry. Municipal band. Municipal airport. Pampa Fair. Associated Charities. County home demonstration agent. High school gymnasium.

OVER THE TOP—The News

has long advocated adoption of the Associated Charities plan for Pampa, believing that it would lighten the burden upon those who are constantly solicited for charity and at the same time do justice to those who live here and do not beg on the streets. Today this kind of drive has been launched in connection with the annual Red Cross campaign, combining the two ideas into a workable one for this city. By linking the Associated Charities with the resources and direction of Red Cross, it is planned to formulate an adequate charity organization for Pampa. If the funds raised are sufficient, a Red Cross nurse will not only distribute charity aids under local supervision, but will render assistance in cases of illness where special care is advisable and otherwise impossible.

Fortunately, all but 50 cents of each Red Cross subscription will stay in Pampa, enabling the city to do its expected share nationally but retain most of the funds here. Pampa should respond generously in this drive, as she has in other important matters.

BIG EDITIONS—Panhandle newspaper men are telling of community improvements through big editions. The Border Herald for the recent American Legion convention here printed a 50-page issue admirably supported by the business men, and fully illustrated. The history of the city was outlined in detail in this splendid publication.

Pampa's own daily celebrated the completion of the paving program with an illustrat-

WASHINGTON LETTER

By RODNEY DUTCHER NEA Service Writer

WASHINGTON—One way or another, the average resident of the District of Columbia is always getting it in the neck.

He's the poor dog on which all sorts of experiments, many of them painful indeed, are first tried out.

His afflictions range from some of the most awful imaginable theatrical productions which die after a few days here without ever seeing New York to the incessant badgerings of the theater man's worst enemies, the Blue Law advocates.

Whenever a citizen or group of citizens wake up in the middle of the night with a new scheme for improving the human race through further regulation he—or they—collect money for train fare and dash off to Washington to put the scheme into operation.

The theory is that because Congress governs the District of Columbia without any help from Washingtonians, the people here can be made to stand for more than other folks. Reform waves spread quicker if they can dig their toes in these sacred precincts and once Congress passes a law for the district it's much easier to get it to pass a similar law for the rest of the country.

The fact that Congress has cooperated so amiably in helping to prove that theory is partly responsible for the contempt in which it is held here on its home grounds. The system permits a congressman who may be guilty of all sorts of unethical practices to go back home and point to a public record of righteousness. It's a great favorite for those who know that their districts are hotbeds of bigotry and intolerance.

Such congressmen, with an eye to the blue nose vote, will again train their loud speakers on the helpless populace during the 70th Congress, when the Lankford Sunday closing law bill is brought up again.

The Lankford bill, which was written by a Sunday closing reform organization headed by Rev. Harry L. Bowlby, would bar Sunday movies, Sunday baseball, other amusements and labor except that of "necessity and charity."

The Canyon News last week got out another of its fine public improvement editions, showing by word and picture the growth of the "cow town" of 1910 to the present educational center of the Panhandle Plains.

Other big issues are in the making. Thanksgiving is being played up by business men, both in regard to their appreciation of patronage and their special offers for this season. The Hutchinson County Herald announces that it will soon distribute a large paper in observance of the entrance of the city's first railroad.

There are no more encouraging signs of Panhandle prosperity and progress than these. Panhandle news men are in the midst of all forward-looking activities, and are probably giving more time and effort for less return than any other group of boosters.

Why Some Folks Go South



BARBS

(By N.E.A. Service Inc.)

Mr. Lyle Womack who came from Colon to tell Ruth Elder—his wife—to return to the Womack kitchen, must have been living in the Canal Zone for many years.

The farmers are at odds over what sort of relief they want to protect them from the laws of supply and demand. More proof that the farmer is a poor business man—no body ever heard of large corporations squabbling in Washington over the tariffs and other protections they desired.

If a presidential boom could only sweep the country like a new jazz dance the problem of some politicians would be considerably simplified.

"Pulchritude," said Mayor Jimmy Walker, to Ruth Elder, "is no bar to courage." Nor to anything else that we can think of.

Perhaps President Coolidge actually derived a thrill from having all the transoceanic fliers in to lunch, but it's a good bet that the idea was Mrs. Coolidge's.

The story of the 52-year-old Hollywood man who was killed in an accident caused by his attempt to kiss the lady driver is just one more proof that driving should be done in the back seat.

Lindbergh still is popular. You'd almost think he was a bandit.

We are beginning to suspect faintly that Ruth Elder's flight was just propaganda for the short pants people.

As Secretary Wilbur might have said to Admiral Magruder: "He also serves who only stands and waits."

When in Amarillo Park Your Car at Corner 7th and Tyler St. Heart of shopping district T. & W. FILLING & PARKING STATION M. N. Twaddell F. A. Dimick J. Roger Wilkinson.

TWINKLES

Down with Canyon may not be exactly a good slogan, but if we must carry the harvest into the rough spots we will do it Saturday.

Exceptions prove the rule—that the Birmingham woman who committed suicide after being caught speeding was a little "off."

Hogs are being delivered by airplane, but bacon long ago went ballooning.

When are the county commissioners going to give Gray county an agricultural agent?

The Spanish national assembly has limited speeches to 45 minutes. Congress would do well to limit its undelivered "speeches" in the Congressional Record to even twice that length.

An alarm clock so frightened a student that he was killed in a fall from his bed. Those alarm clocks ought to be abolished.

We smiled when the road bonds passed, the highway commissioner smiled when told we had part of the money. "There are smiles..."

Many an attorney, like necessity, knows no law.

Pampa's Business, Professional and Commercial Directory

LAWYERS

STUDER, STENNIS & STUDER LAWYERS Phone 35 First National Bank Building

H. E. FLOREY LAWYER Office in Smith Building PAMPA, TEXAS

CONTRACTORS

BAXTER & LEMONS General Oil Field Contracting Phone 300 Service 24 Hours, When Required

INSURANCE

DICK HUGHES Life Underwriter White Deer, Texas

G. H. McALLISTER

U. S. L. Batteries General Auto Work We Stand Behind Our Work PHONE 515 Just West Legion Hall

PHYSICIANS AND SURGEONS

ARCHIE COLE, M. D. PHYSICIAN AND SURGEON Office over First National Bank Office Hours 10 to 12—3 to 5 Residence Phone 8. Office Phone 55

DR. C. D. HUNTER PHYSICIAN AND SURGEON Phone 331 Day or Night Room 9, Duncan Bldg.

DR. ROY A. WEBB Physician and Surgeon Office Phone 372 Residence Phone 282 Rooms 2 and 4, Duncan Bldg.

DR. W. PURVIANCE PHYSICIAN AND SURGEON Office over First National Bank Office Hours: 9 to 12—1 to 5 Office Phone 107 Residence 45

W. B. WILD, M. D. PHYSICIAN AND SURGEON Office Smith Bldg., Rooms 1, 2, 3 Phone 232 Night Phone: Schnelder Hotel

CHIROPRACTORS

DR. AURA W. MANN CHIROPRACTOR OFFICE 20-21, SMITH BUILDING Office Phone 263 Residence Phone 293 Office Hours 7 a. m. to 9 p. m.

DENTISTS

DR. H. H. HICKS Dentist X-RAY—GAS—ANESTHESIA ROOM 10 DUNCAN BLDG.

DR. W. F. NICHOLAS DENTIST ROOMS 8 AND 9 SMITH BUILDING PHONE 328

EYE SPECIALIST

DR. T. M. MONTGOMERY Eye Sight Specialist In Pampa Every Saturday Office in Fatheree Drug Store

GEO. L. LANGWORTHY, M. D. Practice limited to Eye, Ear, Nose and Throat Glasses Fitted In Smith Bldg. after Nov. 27, 1927.

RECKLES And His FRIENDS

What! Eat Our Turkey? By Blosser



Winter Golf League Successful



Among the outstanding players in the Florida West Coast Golf League is Lawrence Sherrill (left), Tampa, who defeated Harry Ehle, Southeastern amateur champion, at Asheville during the summer. Another is John F. Dalley, Jr. (right), Rochester, N. Y., Florida state champion in 1926 and captain of the Clearwater team, which won the league championship.

TAMPA, Fla.—Golf, as a winter league sport, is proving successful in Florida.

On November 17, the West Coast Golf League will begin its second championship campaign over the bunkers and traps of a score of courses in 13 cities. Instead of only seven clubs, as battled in 1926, twelve cities are seeking the title trophy.

Purely an amateur organization, the sole prize for the winner is possession of the Lancaster Cup, donated by the Louis Lancaster, of Sarasota, "father" and president of the league.

Tampa, Lakeland, Winter Haven, Bartow, Sebring, Lake Wales, Clear-

water, St. Petersburg, Tarpon Springs, Venice, Palmetto-Bradenton (two cities combined into a single entry) and Sarasota are the members.

In addition to resident players, the seams are bloistered with nationally famous golfers, who are eligible after two weeks' residence in the city they wish to represent.

The Clearwater team last year's champion, is relying on Johnny F. Dalley, Jr., of Rochester, N. Y., 1926 state titleholder, and Harry K. B. Davis, runner-up, as the leaders of the team. Lawrence Sherrill, Tampa, C. L. Baker, Clearwater, Jim Senter, Sarasota, and Dick Poepe, Winter Haven, are among the other stars

Classy Welters to Battle Tonight at Athletic Club

Pampa boxing fans will see two of the fastest boys in their class step tonight at the Pampa Athletic club. Clausine Vincent is the boy who recently stayed ten rounds with Sammy Mandell, lightweight champion of the world. He will meet a tough opponent in Pug Humphries, who last week fought Fred Whittington to a ten-round draw. In his first encounter with Whittington Humphries won the decision.

Both boys have graduated into the welterweight division and will be the first of their class to be seen in the local ring for some time. They are fast and clever, as has been shown in their daily workouts during the past week.

The semi-final will introduce Battling Bob Murray and Duff Stanley in an eight-round exhibition. Both boys won decisive decisions last week and will decide tonight who will appear as a headliner in the near future.

Frankie Farrell and Fred Jones will appear in a special event. Farrell was a crowd pleaser at the club before moving to Odessa. He is in excellent condition and will meet a fast boy in Jones.

The entertaining newsboy event will precede the main events. Reserve seats have been installed.

for Brown—and next year it will be even tougher in several respects.

Brown has taken six trimmings in a row. Defeat at the hands of Pennsylvania, Yale, Dartmouth and Harvard carries no disgrace but trimmings from Temple and Lebanon Valley are difficult to explain.

Undoubtedly there is something under the surface at Brown. Tuss McLaughry is too good to coach and Brown had too good a team to experience such a terrible season.

On top of this comes the announcement that Brown may lose several of its best attractions for next season. It is said Brown will not be on the schedule of Yale, Harvard and Dartmouth in 1928. It will be hard to replace this trio of big games.

Brown has been a factor in eastern athletics for so many years that it is certain the alumni will step into the picture and try to straighten out the situation.

C. T. Nicholson and C. N. Melton and their families spent Sunday with Mr. and Mrs. Chris Baer at their home northwest of Pampa.

G. C. MALONE Ambulance Service. Phone 181.

DANCE
Every Friday Night
DANCELAND
Black Aces 10-Piece Band

ical with the star who shifted college because pressure was brought.

The Caldwell case, however, should serve to make the leading colleges look closely into the pedigree of their athletes from now on.

Brown Beaten Often
What a tough year this has been

BILLY EVANS Says 

Used Play of Cornell

Bill Roper of Princeton is one of football's foremost coaches. Tiger teams are always well tutored in the strategy of the game as well as the fundamentals.

Bill Roper is a great coach because he is always willing to learn, not too proud to accept the grid wisdom of others.

In the Yale game, Princeton used a short forward pass behind the line that didn't seem to travel but a few yards. It was deceptive and resulted in a number of early gains that helped Princeton to its only touchdown.

Later while talking to one of Roper's assistants, I commented on the deceptiveness of the short pass.

"We picked that up from Cornell," was his reply. "Our team had trouble solving it and Roper decided it would be a good play to use against Yale. We worked on it for a week and had it moving smoothly."

All of which is proof why Bill Roper is one of the game's greatest coaches. He is always willing to learn, doesn't feel that he knows it all.

Know of Other Cases

While watching Yale and Princeton take their preliminaries workout prior to the start of the game, it was but natural that the absence of Caldwell from the Yale lineup should be discussed. I expressed regret that some one had to spill the beans at a most inopportune moment.

"There hasn't been any secret about Caldwell and his playing at Brown as a freshman," replied the scout, a former eastern star. "His case didn't seem to come under the transfer rule, so no one objected to his playing with Yale."

"As a matter of fact, I can name you three other stars on prominent elevens whose cases are similar to that of Caldwell, yet no attention has been paid to them."

"Since none of the players started as freshmen and no persuasion or inducements were offered to them to change, their cases are hardly iden-

MARTHA LEE BEAUTY WEEK IN PAMPA, TEXAS

NOV. 21ST. TO NOV. 26TH.

We are pleased to invite the ladies of Pampa to visit our store during MARTHA LEE BEAUTY WEEK, and receive entirely free of charge, a facial and skin analysis.

This facial will be given by a MARTHA LEE BEAUTY SPECIALIST, and listed below are some of the things on which she will give you personal advice:

- HOW TO CORRECT:
 - An oily skin
 - Blackheads and enlarged pores
 - Wrinkles and lines about the eyes
- HOW TO REMOVE:
 - Freckles, tan and sunburn
 - Pimples
 - Blotches on face and neck
- HOW TO MAKE:
 - Sallow skins clear and white
 - Coarse skins fine and velvety
 - Thin faces plump
 - Relaxed muscles tight

How To Retain a Good Complexion

Our Specialist will teach you the real art of blending the rouge and powder, also the proper shades that are most suitable for your particular type.

PAMPA DRUG COMPANY NO. 2

Phone 230

Bargain Days Are Here!

STARTS TODAY—ENDS DEC. 30TH

The Pampa Daily News

Delivered by Carrier

Through the Mail

\$4

Six Days Per Week except Saturday Including Comics on Sunday

\$3

Those of you who have been in Pampa for the last 9 months know what strides THE PAMPA DAILY NEWS has made towards a bigger and better paper, and its policies of serving "Pampa" the trade center of this oil and wheat area.

You may look forward to even greater changes in the next nine months.

Come to The News office today and renew your subscription; or if you are not now taking the NEWS get your name on the list. Call THE PAMPA DAILY NEWS, Phone 100, and a boy will call at your door and collect for your subscription for one year.

Circulation Department THE PAMPA DAILY NEWS

The BENSON MURDER CASE

by S. S. VAN DINE © CHARLES SCRIBNER'S SONS

Characters of the Story

- PHILO VANCE**, District Attorney of New York
- JOHN F. X. MARKHAM**, Attorney of New York
- ALVIN H. BENSON**, Well known Wall Street broker and man-about-town, who was mysteriously murdered in his home.
- MAJOR ANTHONY BENSON**, Brother of the murdered man.
- MRS. ANNA PLATZ**, Housekeeper for Alvin Benson.
- MURIEL ST. CLAIR**, A young singer.
- CAPTAIN PHILIP LEACOCK**, Miss St. Clair's fiancé.
- LEANDER PFYFE**, Intimate of Alvin Benson's.
- MRS. PAULA BANNING**, A friend of Pfyfe's.
- ELSIE HOFFMAN**, Secretary of the firm of Benson and Benson.
- COLONEL BIGSEY OSTRANDER**, A retired army officer.
- WILLIAM H. MORIARTY**, An alderman.
- GEORGE G. STITT**, Of the firm Stitt and McCoy, Public Accountants.
- MAURICE DINWIDDIE**, Assistant District Attorney.
- ERNEST HEATH**, Sergeant of the Homicide Bureau.
- BURKE, SNITKIN, EMERY**, Detectives of the Homicide Bureau.
- BEN FANLON**, Commanding Officer of Detectives assigned to District Attorney's office.
- PHILIPS, TRACY, SPRINGER**, Assigned to District Attorney's office.
- HIGGINBOTHAM**, Detectives assigned to District Attorney's office.
- CAPTAIN CARL HAGEDORN**, Fire-arms expert.
- DR. DOREMUS**, Medical examiner.
- FRANK SWACKER**, Secretary to the District Attorney.
- CURRIE**, Vance's valet.
- S. S. VAN DINE**, The Narrator.

CHAPTER LIX

Vance settled back in his chair. Consider, for a moment, the characteristics—the outstanding features—of the crime.

Just before the shot was fired Benson and the murderer undoubtedly had been talking or arguing—the one seated, the other standing. When Benson had pretended to read he had said all he had to say. His reading was his gesture of finality; for one doesn't read when conversing with another unless for a purpose.

The murderer, seeing the hopelessness of the situation, and having some prepared to meet it heroically, took out a gun, aimed it at Benson's temple, and pulled the trigger. After that, he turned out the lights and went away. Such are the facts, indicated and actual.

He took several puffs on his cigaret.

"Now, let's analyze 'em. . . . As pointed out to you, the murderer didn't fire at the body, where, though the chances of hitting would have been much greater, the chances of death would have been less.

"He chose the more difficult and hazardous—and, at the same time, the more certain efficient—course. His technique, so to speak, was bold, direct, and fearless. Only a man with iron nerves and a highly developed gambler's instinct would have done it in just this forthright and audacious fashion.

"Therefore, all nervous, hot-headed, impulsive, or timid persons were automatically eliminated as suspects. The neat, business-like aspect of the crime, together with the absence of any material clues that could possibly have incriminated the culprit, indicated unmistakably that it had been premeditated and planned with coolness and precision, by a person of tremendous self-assurance, and one used to taking risks.

"There was nothing subtle or in the least imaginative about the crime. Every feature of it pointed to an aggressive, blunt mind—a mind at once static, determined and intrepid, and accustomed to dealing with facts and situations in a direct, concrete and unequivocal manner. I say, Markham, surely you're a good enough judge of human nature to read the indications, what?"

"I think I get the drift of your reasoning," the other admitted a little doubtfully.

"Very well, then," Vance continued. "Having determined the exact psychological nature of the deed, it only remained to find some interested person whose mind and temperament were such that, if he understood a task of this kind in the given circumstances, he would inevitably do it in precisely the manner in which it was done.

"As it happened, I had known the

Major for a long time; and so it was obvious to me, the moment I had looked over the situation that first morning, that he had done it.

"The crime, in every respect and feature, was a perfect psychological expression of his character and mentality. But even had I not known him personally, I would have been able—since I possessed so clear and accurate a knowledge of the murderer's personality—to pick him out from any number of suspects."

"But suppose another person of the Major's type had done it?" asked Markham.

"We all differ in our natures—however similar two persons may appear at times," Vance explained. "And while, in the present case, it is barely conceivable that another man of the Major's type and temperament might have done it, the law of probability must be taken into account.

"Even supposing there were two men almost identical in personality and instincts in New York, what would be the chance of their both having had a reason to kill Benson?"

"However, despite the remoteness of the possibility, when Pfyfe came into the case, and I learned he was a gambler and a hunter, I took occasion to look into his qualifications. Not knowing him personally, I appealed to Colonel Ostrander for my information; and what he told me put Pfyfe at once out of consideration."

"But he had nerve; he was a rash plunger; and he certainly had enough at stake," objected Markham.

"Ah! But between a rash plung-

er and a bold, level-headed gambler like the Major, there is a great difference—a psychological abyss.

"In fact, their animating impulses are opposites. The plunger is actuated by fear and hope and desire; the cool-headed gambler is actuated by expediency and belief and judgment. The one is emotional, the other mental.

"The Major, unlike Pfyfe, is a born gambler, and infinitely self-confident. This kind of self-confidence, however, is not the same as recklessness, though superficially the two bear a close resemblance. It is based on an instinctive belief in one's infallibility and safety. It's the reverse of what the Freudians call the inferiority complex—a form of egomania.

"The Major possessed it, but it was absent from Pfyfe's composition; and as the crime indicated its possession by the perpetrator, I knew Pfyfe was innocent."

"I begin to grasp the thing in a nebulous sort of way," said Markham after a pause.

"But there were other indications, psychological and otherwise," went on Vance, "—the dress attire of the body, the toupee and teeth upstairs, the inferred familiarity of the murderer with the domestic arrangements, the fact that he had been admitted by Benson himself, and his knowledge that Benson would be at home alone at that time—all pointing to the Major as the guilty person.

"Another thing; the height of the murderer corresponded to the Major's height. This indication, though

was a minor importance; for had my measurement not tallied with the Major, I would have known that the bullet had been deflected despite the opinions of all the Captain Hagedorns in the universe.

"Why were you so positive a woman couldn't have done it?"

"To begin with; it wasn't a woman's crime—that is, no woman would have done it in the way it was done. The most mentalized women are emotional when it comes to a fundamental issue like taking a life.

"That a woman could have coldly planned such a murder and then executed it with such business-like efficiency—aiming a single shot at her victim's temple at a distance of five or six feet—would be contrary, if you see, to everything we know of human nature.

"Again; women don't stand up to argue a point before a seated antagonist. Somehow they seem to feel more secure sitting down. They talk better standing. And even had a woman stood before Benson, she could not have taken out a gun and aimed it without his looking up.

"A man's reaching in his pocket is a natural action; but a woman has no pockets and no place to hide a gun except her hand-bag. And a man is always on guard when an angry woman opens a hand-bag in front of him,—the very uncertainty of women's natures has made men suspicious of their actions when aroused. . . . But—above all—it was Benson's bald pate and bed-room-slippers that made the woman hypothesis untenable."

"You remarked a moment ago," said Markham, "that the murderer went there that night prepared to take measures if necessary. And yet you say he planned the murder."

"True. The two statements don't conflict, you know.

"The murder was planned—without doubt. But the Major was willing to give his victim a last chance

to save his life. My theory is this: The Major, being in a tight financial hole with state prison looming before him, and knowing that his brother had sufficient funds in the safe to save him, plotted the crime, and went to the house that night prepared to commit it.

"First, however, he told his brother of his predicament and asked for the money; and Alvin probably told him to go to the devil. The Major may even have pleaded a bit in order to avoid killing him; but when the literary Alvin turned to reading, he saw the futility of appealing further, and proceeded with the dire business."

Markham smoked a while.

"Granting all you've said," he remarked at length, "I still don't see how you could know, as you asserted this morning, that the Major had planned the murder so as to throw suspicion deliberately on Captain Leacock."

(To Be Continued)

jured men must have compensation while they are convalescing.

MASONS IN CHARGE OF DIXON FUNERAL

Local masons were in charge of the funeral of T. W. Dixon, oil worker who was burned to death Wednesday morning when an explosion occurred at the well where he was working.

The Rev. Tom Brabham, pastor of the Methodist church conducted services in the chapel of the Malone Funeral Home, Saturday morning after which the local masons took charge of the body and conducted services at the cemetery.

He leaves his wife, Mrs. Grace Dixon of Borger.

G. C. MALONE Ambulance Service, Phone 151.

FRASER & UPTON
"THE INSURANCE MEN"
Bonds, City and Farm Loans
Phone 272

Batteries are like humans—you've got to keep them in good condition for long life.

Let Us Care For Your Battery

FLOYD BATTERY COMPANY

Phone 472 Phone
Just West Marland Service Station

Fire Picture Is Coming Tuesday

The classic fire picture "The Fire Brigade" will be presented at the Crescent theatre Tuesday afternoon and night under the auspices of the Pampa Volunteer Fire department. The picture features Charles Ray and May McAvoy in a role different from their ordinary appearances on the screen. The play depicts the heroism of members of a fire department and the danger encountered in protecting property and life.

Tickets for the play may be secured in advance from the members of the fire department or at Woodward and Lane grocery store. The proceeds of the picture will be used to assist in paying the expenses of the firemen recently injured while returning from a fire. The city has paid the hospital bills, but the in-

A Trumpet CALL!



To Our Territory Amarillo

The Center of This Great Trade Radius Bids For Your Support

Oil field cities ought to stick together. Patronize home industry, by all means; but when your home town hasn't what you want, go to the leading city of your territory, which is Amarillo.

Amarillo is the wholesale, manufacturing, and jobbing center of the North Plains and of the Panhandle oil field. This fact does not detract from the importance of other cities in this territory. Borger serves its own people; Panhandle people buy in Panhandle; Pampa patronizes its home stores. But these stores can save freight and can correspondingly reduce the price to their customers by buying at the nearest wholesale point, which is Amarillo. They can save time by ordering what they want from a point so close at hand. They can get what they want for their customers in Amarillo.

It is just an extension of the principle of buying at home. Buy your retail merchandise at home; when you want wholesale merchandise which you cannot get at home, get it in your territory. Get it in Amarillo.

Our Wholesale & Manufacturing Industries Are Second to None

AMARILLO FENDER AND BODY WORKS

The Amarillo Body and Fender Works, with the able management of R. G. Bennett has been serving the Panhandle for the past two years, and is known throughout this territory for the efficiency of its work.

Mr. Bennett is known through the oil fields, because of the many truck, tool pushers bodies he has built during his time in Amarillo, when you take a repair job or any other job to the Amarillo Fender and Body Works you can rest assured that you will be pleased, and the workmanship will be the best.

You will find Mr. Bennett always ready to talk to you in regard to your troubles, and will work with you until the ailment is cured. You will find them located at 207 Polk St., Amarillo, Texas.

MISTLETOE Butter—Ice Cream Mistletoe Creameries Amarillo	WE ARE BODY BUILDERS Amarillo Fender and Body Works R. G. BENNETT, Mgr. 207 Polk St., Amarillo, Tex. Phone 3310
"EVERYTHING IN CANVAS" Canvas covers prolong the life of Luggage—Machinery—Automobiles, etc. For canvas of any weight or width call on us. AMARILLO TENT & AWNING COMPANY Phone 2170 "We Cool the Sun" 10th & Tyler	WESTERN HOTEL SUPPLY 613 Taylor St. Phone 4577
REMYINGTON CASH REGISTERS 308 West Sixth Phone 3767	PANHANDLE STORE FIXTURES CO. Market Supplies 410 West Seventh St. Amarillo, Texas
AMARILLO PLATE GLASS AND MIRROR COMPANY GLASS—Plate Glass, Window Glass, Florine Glass, Prism Glass, Wire Glass, and Dewdrop, Mirrors, Resilvering, Automobile Glass, Glass Tops, Glass Dresser Tops, Beveling and Grinding. 316 East Fifth Street Phone 1131	ELLIOT OFFICE SUPPLY CO. Complete Office Outfitters Ground Floor—Oliver-Expi. Bldg., Amarillo.
HUNSLEY'S, Inc. Jobbers—Retailers Paints, Wallpaper, Moulding 604 Polk Street, Amarillo	DISTRIBUTORS FOR Hampden TOPS — ENCLOSURES
DELCO LIGHT—FRIGIDAIRE ED ENOCHS, Dealer 308 West Sixth Phone 4577	S. H. (HOUSTON) TAYLOR Distributors for Koch Butcher Supplies, Standard Scale Co., Globe Slicing Machine Co., United Steel and Wire Co., and Federal Cash Registers. 205 East Eighth Amarillo, Texas Phone 301
INTERNATIONAL HARVESTER CO. McCormick-Deering Farm Machines	GREATWEST MILL & ELEVATOR CO. Manufacturer of "Amarillis" and "Greatwest" Brands of High Grade Flour

A. J. THOMPSON PRODUCE CO., Inc.
Established 1910
Quality Fruits and Vegetables
Amarillo - - - Borger

AMARILLO SASH & DOOR CO.
Selling Dealers Only
Established 1908 Amarillo, Texas

MOORE-POSTON CO.
Wholesale Dry Goods
Amarillo

AINSWORTH DRUG CO., INC.
Wholesale Only
800 Grant St. Amarillo, Texas

Amarillo Has Everything With Which to Supply Your Many Needs

BY Miss and Are

Miss Wallace Sunday, Mr. and D. H. money. Both and the learn th here.

Charl Church With

A mee ternoon mittees the home The Rev. Evans d details to Cross-Ass winter.

Plans all the cl women's through o bers of t thorough securing will be m will be ne tribute.

Represent were:

Catholic Mrs. Lynn Episcopal long, Mrs P. Buckle G. A. Holl Harry Bar; Presbyteria bart, and Christian i cars, and dist church Mrs. G. C. Hunkapilla Every o city is ask this drive

Mr. and little daugh the guests c bart this w

JOH

MOM POP

Correc

By TAYLO

PAMPA DAILY NEWS

REX TODAY

The BIG PARADE



A KING VIDOR
production starring
JOHN GILBERT
and **Renee Adoree**
Laurence Stallings
author of
"The Sign of the Cross"

A Metro Goldwyn Mayer picture

Crescent Today

Douglas Fairbanks
in
"DON QUIXOTE"

This is Not an Ordinary
Picture—It's Big

TOMORROW

"THE FIRE BRIGADE"

For the Benefit of the
Fire Department

CRESCENT

TUNNEY-DEMPSEY

FIGHT PICTURES

Thursday Only

Popular Prices

Amarillo Man

Installs New Local

Christian Endeavor

A local Christian Endeavor society was organized Sunday night at the First Presbyterian church, and the officers were installed by H. G. Wilson, educational director of the Central Presbyterian church of Amarillo. Prior to the installation, a group from the Endeavor societies of the Amarillo church gave an excellent program for the whole church. Soon after the arrival of the visitors, a delicious plate lunch.

The officers chosen for the Presbyterian Christian Endeavor here are: President, Ewing Leech. Recording secretary and treasurer, Tom Clayton. Corresponding secretary, Miss Leona May. Chairman of the program committee, Miss Catherine Vincent. Chairman of the social committee, Miss Claudine Pope. Pianist, Miss Lucille Mooney. Assistant pianist, Miss Mary Catherine Vasey. Councilor, The Rev. W. L. Evans.

OUT OUR WAY

By Williams

"I'M COMIN' MA, I'LL BE DOWN IN A MINNIT. GOSH MA—YOU MAKE ME KINDA NERVIS WURRYIN' BOUT THINGS. GOSH! I ALLUS GIT THERE—DONT I?"



"YES—YOU ALWAYS DO—WITH ME BEHIND YOU DUSTING YOUR GATORS, AS GRAN'MA CALLS IT. AND YOU'RE NOT GOING TO 'GIT THERE'—LIKE THAT IF I CAN HELP IT—WITH YOUR PANTS WHERE YOUR SHIRT OUGHT TO BE AND A SHIRT FOR PANTS."



WHY MOTHERS GET GRAY.

Compositions of Prof. Schick Will Be Broadcast Soon

Musical compositions by Prof. Schick of Pampa will be featured by Amarillo radio broadcasting station this week. On Friday evening, "The Voice of Amarillo" will present songs rendered by prominent Amarillo singers, selected by Prof. Schick; the program to be given between the hours of 9 and 10 o'clock. Violin obligatos also written by Prof. Schick will be played by him at that time. A similar program will be given over KGRS at Amarillo Sunday evening after the church broadcasting period. These concerts are being arranged in appreciation of the work of the Pampa composer. Prof. Schick's latest song, "Sweetheart of Mine," being introduced in many cities, and has last week received an order for 300 copies of the published song.

George Custer, former manager of the Pampa Ice company, now manager of the Berger Ice company, was a visitor in the city Saturday. Verde Dickey and Oscar Dial spent Saturday in Canyon. G. V. MALONE, Ambulance Service, Phone 181.

CLASSIFIED ADVERTISING

Rates: Two cents per word per insertion. Three insertions for five cents. Five insertions for ten cents. Ten insertions for twenty cents. All classified ads cash in advance.

FOR RENT

BOARD AND ROOM, \$12 per week. Mrs. Fitzgerald, 609 East Kingsmill, also two furnished rooms for light housekeeping. Phone 145.
FOR RENT—Sleeping room One block north of school on Front and 10th St. furnished house. Phone 10-10-10.
FOR RENT—One light housekeeping apartment, two rooms, everything modern, without children. Inquire Owl Drug Store. 10-30
FOR RENT—New two-room furnished cottage, \$8 per week \$30 per month. FASHION PARK, Miami Highway. 10-30
FOR RENT—Furnished room over private garage. Couple without children. Sleeping room for men in modern home southwest corner Francis and Gillipps. 10-30
FOR LEASE—Filling station at reasonable price, corner Tye and Houston streets. Stock can be bought cheap. Will take Pampa Real estate in trade. Call 36 or 10-16-16.
HOTEL MARIE—Best rooms in the city. A few rooms available for regulars at moderate rates. Now is the time to secure comfortable winter quarters. Phone 10-30
FOR RENT—Three-room modern apartment in new building south of high school, on Grand street. Inquire Mrs. Alta Starnard. Phone 10-10
FOR RENT—Two furnished rooms for light housekeeping. Mrs. J. B. Cobb at 10-10-10
FOR RENT—Two-room cottages with garage. Corner of Schubert and 10th St. Inquire to the street east of south end of Somerville Lutheran College. 11-50
FOR RENT—Modern furnished apartment. Call Dr. Williams, Phone 252. 09-11-10

WANTED

WANTED—Patrol operator, only skilled operator. Box 448, Pampa, Texas. 10-30
WANTED—Woman to work in mess hall. Apply Humble Oil camp. 10-30
WANTED TO RENT—Three-room furnished house on North 10th. Apply 10-10-10
2200 FOR SALE

FOR SALE

FOR SALE—Young bulls, H. B. Lovett, Pampa, Texas, breeder of Shorthorn cattle. 10-30
DESIRABLE SLEEPING ROOM, alone in couple preferred. Will serve meals. Second door south Pampa Hospital. 10-30
FOR SALE—New 1927 Ford truck. H. C. Little, 10-30
FOR SALE—Business property. Now leased for year. Reasonable terms on the profitable investment. Box 999, Pampa, Texas. 10-30
FOR SALE—Seaman's Police cap and vest. Two blocks east, one north. Penitent filling Station. Phone 576-J. Biebow. 10-30
FOR SALE—Modern five-room house with garage and servant room. Located at 805 Somerville. Can be bought at a bargain with reasonable payment down. Phone 145. 10-30

MISCELLANEOUS

LOST AND FOUND
LOST—Boston screw tail bull dog, white front legs, white breast and hind ring around neck, answers to name of "Lindy." D. C. Wroten, Texan hotel. 10-30

Wanted To Buy

clothing and musical instruments, guns, trunks and suitcases, and bedding. Call to buy.
FRANK'S STORE
Ph. 571 141 So. Cuyler

Barcus to Attend Southwestern Road Conference Soon

The Southwestern Highway conference will be held in the Texas hotel, Fort Worth, next Monday and Tuesday. In the absence of Mayor F. P. Reid, Pampa will be represented at the meeting by Scott Barcus, manager of the Pampa Chamber of Commerce.

Bank Robber Gets Death Penalty

(By the Associated Press.)
WACO, Nov. 21.—A. P. Bruton, 21 years old, was found guilty of robbery with fire arms and assessed the death penalty at Groesbeck today. Bruton showed little emotion when the verdict was returned by the jury, which had been out since Saturday. He and three other men were accused of robbing a bank at Tahquacna of \$2,000. His companions will be tried next week.

RANGER TO LEON COUNTY

AUSTIN, Nov. 21.—Governor Moody has sent a Ranger to Centerville, Leon county, to all in an investigation of alleged white cases. It was learned today. Officers there requested the aid.

FOR SALE
PHONE 273



KARL DANE in "THE BIG PARADE"

Karl Dane, who furnishes the comedy in "The Big Parade," scenes from the World War are included in this picture.

Foot Stamping Passes
LONDON—Stamping of the feet, a characteristic of the British army as distinct as the goose step of the German soldiers, has been abolished. The practice, it has been decided, jars the nerves of the Tommies.

Prince Of Wales Makes "Yale" Dance Popular

LONDON—The Yale Blues has shooed the Heebie Jeebies and all other dances off the floors now that the Prince of Wales has taken it up. The Yale was introduced here months ago, but it did not exactly click in all society circles until the news got round that the Prince liked the "newest American step," and that it immediately became the rage. New dances for the winter include what is known as "the rhythm," a new kind of dance for the British public. Several of its steps are marked by heel-taps. Unlike some of the other modern dances, it is considered to be graceful.

EMPLOYMENT WANTED

We have on file applications of workers for all kinds of jobs.
Employers: Get in touch with us. We can fill your labor needs.
Pampa Business Men's Association and Employment Agency.
Phone 264 Smith Building

TURKEYS! TURKEYS!

Dressed Turkeys
Dressed Hens and Fryers
Fresh Local Country Eggs
Place Orders Early
Limited Number
DODD'S PRODUCE
114 Ballard Phone 9

NOTICE OF ELECTION

Notice is hereby given of an election to be held in the City of Pampa, Texas, on the fourth Tuesday in November, 1927, being on the twenty-second day of November, 1927, to be held at the City Hall in the City of Pampa, Texas, for the purpose of electing a mayor and two commissioners in pursuance of the provisions of the new charter recently adopted by the voters of the City of Pampa. Names of candidates to be placed on the printed ballots will be received by the City Secretary up to Saturday night, Nov. 19, 1927. S. L. Anderson, presiding judge.
Issued this thirteenth day of November, 1927.
(Signed) F. P. REID, Mayor