

Highlights and Sidelights From Capitol

Wall Street Chatter

NEW YORK (UPI) — W.E. Hutton & Co. believes some of the steam has gone out of the advance in stocks for the time being, but only an intermediate correction, "and a highly selective one at that," is in prospect.

Hutton said the market is struggling with an assortment of restraining factors that include: expectations of some "decidedly poor" first quarter earnings reports; the fact that prices are back up in an area where the supply of shares in the past has been substantial; and signs that prices of glamour stocks "have advanced to levels at which even their partisans think they are liberally appraised."

Eastman Dillon, Union Securities, said the market should be able to move gradually higher through most of the year, with a number of factors contributing to a possible spring advance.

One favorable factor, Eastman Dillon said, is the large amount of money still available among institutional investors. Another possible support factor, it mentioned, is the new dual

Ralph E. Samuel & Co., looking for forces behind heavy trading volume of recent weeks, found one answer in "the familiar thesis that investors are convinced inflation lies ahead and they are anxious to swap their dollars for equities."

In 1775 Patrick Henry, speaking before the Virginia Convention, made his immortal statement: "I know not what course others may take, but for me, give me liberty or give me death."

The motto of the state of Maryland is Fatti maschil, parole femine (manly deeds, womanly words).

By VERN SANFORD
Texas Press Association
AUSTIN, Tex. — Texas cities now have won at least half of their battle for authority to levy a one per cent sales tax.

Both houses of the Legislature passed the bill. It's now ready for the Governor's signature. Final step is approval by local voters.

Failure of the bill to obtain a two-thirds majority vote of the Legislature means that the law cannot go into effect until 90 days after adjournment. This means that it probably will be September before any city can hold an election on the subject.

Approval over heavy opposition was a major victory for Gov. John Connally and officials of the Texas Municipal League. Legislative presiding officers Lt. Gov. Preston Smith and House Speaker Ben Barnes also strongly backed the controversial measure.

These are important features of the bill: —Tax can be levied only on those items covered by the present two per cent state sales tax. (It will not fall on auto-purchases.)

—City governing bodies can submit the issue to election on their own motion or by petition of voters.

—Voters also can petition to get rid of the levy after two years.

—State comptroller will supervise collection (along with state sales tax) and refund one per cent, less administration costs, to the cities.

—Passage of this bill, sponsored by Rep. John Traeger of Sequin and Sen. Joe Christie of El Paso, is viewed as having one effect not intended by some of the

strongest backers: it likely will make any increase in state sales tax this year more difficult if alternate revenue programs fail.

FEED LOT BILL RIPPED, PASSED — A "version" of the bill by Rep. Tom Holmes of Granbury to license cattle feed-lot operations cleared the House. But it was hardly recognizable.

Led by Reps. Bill Finck of San Antonio, Felix McDonald of Edinburg and Jim Nugent of Kerrville, opponents tacked on amendments which would make licensing strictly voluntary and would remove the protection against nuisance suits on findings of inspectors.

Provisions in Holmes' original bill would have made the law mandatory for feed lots having capacities of 1,000 or more, but smaller feed lots would be covered only if they asked to be, individually.

Holmes moved the bill to final passage, even though it had been rendered virtually meaningless. Apparently he's hoping for a better fate in the Senate, then beefing up by a conference committee.

WILDLIFE WEEK — Bills strictly for the birds and the bee-keepers have been passed by the House.

One would remove pelicans and peregrine falcons from the unprotected bird list. Another would provide for branding registration of bee-keeping equipment.

A Senate committee followed up by approving a ban on commercial exploitation of Texas tortoises and horned toads.

ANTI WIRETAPPING — Telephone wiretapping and electronic eavesdropping were

frowned upon by the House which passed (116-29) a control bill recommended by the Governor.

Wiretapping could be authorized on court order if evidence expected to be gained might save human life, or prevent extortion, kidnapping, armed robbery, rape or arson. Evidence thus obtained would be admissible in court.

Buggin by law enforcement officers would be permissible without court order for a one-day period where the procedure conceivably might save a life.

PARKS BILL PASSED — A resolution that would authorize the state to issue \$75,000,000 in bonds to finance acquisition of land for state park sites was unanimously passed by the House.

A proposed constitutional amendment by Rep. Gene Hendryx of Alpine passed 149-9. It had been amended twice by the House Constitutional Amendments Committee. One amendment was minor. But the other cut from six per cent to four and a half per cent the maximum interest rate to be paid on the bonds.

Measure now goes to the Senate.

COURTS SPEAK — A divided State Supreme Court reversed an important Taylor County oil and gas lease case. It ruled invalid a lease which it upheld three years ago. Leasing of oil and gas rights under seven million acres or more was at stake in the decision.

High courts also said a Tarrant County woman judge was wrong in refusing a legislator's request for postponement

of a divorce case during legislative session. It ordered a new trial.

Court overruled a \$60,815 award to a Houstonian who complained that his expensive new auto jumped the road due to faulty brakes and steering mechanism. Decision was that neither the dealer nor the manufacturer was legally responsible.

Atty. Gen. Crawford Martin has asked the U.S. Supreme Court to grant a full hearing on its recent decision invalidating the 1965 redistricting of the Texas House of Representatives. Martin said the court's ruling dissolved the Texas Legislature, STANDARDS HEARINGS SET — Texas Water Pollution Control Board has set April 12 for the last in its series of scheduled public hearings on water quality requirements.

Austin hearing will be open to all interested parties. Water quality requirements will be set for rivers, lakes, bays and estuaries and portions of the Gulf of Mexico within the territorial limits of the state.

Evidence gathered will be considered by the Board in establishing standards for permits and applications for discharges of wastes into public waters. Witnesses should contact the Austin office of the Pollution Control Board at 1001 W. 49th St., at least 10 days before hearing.

DISTRICT ENLARGED — Middle Sabine River Navigation District will add Upshur, Van Zandt, Smith and Wood counties under legislation just signed into law.

District formed two years ago to promote moving barge traf-

fic from the Gulf of Mexico up the Sabine River included Gregg, Rusk, Harrison and Panola counties.

APPOINTMENTS ANNOUNCED — Alfred W. Negley, San Antonio businessman and rancher, was named by Governor Connally to the Texas Liquor Control Board. He

succeeds Wilson Heard Jr. of Refugio.

Connally also selected Wayne Gibbons of Breckenridge as Director of the Division of State-Federal Relations in Washington. Gibbons has been performing the duties of director, while serving as administrative assistant to the governor.

T. Autrey Smith of Winters and Fred Conn of San Angelo were designated Directors of the Upper Colorado River Authority and G. C. Allen of Robert Lee was re-appointed as a director.

Connally announced these additional re-appointments: Asher J. Thompson of Lubbock and Mrs. Alfred A. Ratner of El Paso to the State Commission for the Blind; Dempsey Henley of Liberty, to the Commission for Indian Affairs; Hudson Davis of Borger as Canadian River Compact Commissioner; and James Bozka and Robert Pesek of Hallettsville as directors of Lavaca County Flood Control District No. 3.

CRIME RATE AT NEW HIGH — Col. Homer Garrison Jr., director of the Texas Department of Public Safety, reports that major crime in Texas reached an all-time high in 1966.

Total was 297,810, compared with 284,249 the year before. Murder and homicide went up 17.5 per cent, robbery 10.4 per cent, burglary 9.2 per cent, theft 3.2 per cent and auto theft 11.2 per cent.

Local, state and national efforts to curb crime, said Garrison, "will be meaningless until each person determines to make crime prevention a personal issue and lend his support to law enforcement activities."



CONCENTRATING on her work at a Red Chinese machine tool plant in Shenyang is worker-engineer Wei Feng-Ying, according to an official Communist source. The source stated that Wei "has remolded herself into a proletarian fighter devoted wholeheartedly to the public and to the revolution."

Bigger Frozen Food Selection

ANOTHER GOOD REASON TO SAVE BIG AT...

Furr's SUPER MARKETS

MORTON'S POT PIES

Chicken	2.35[¢]
Beef	2.35[¢]
Turkey	2.35[¢]

"Only U.S.D.A. Choice Beef At Furr's"

STEAK	SIRLOIN U.S.D.A. Choice Beef Lb.	89[¢]
Steak	K.C. Boneless, Thick Cuts U.S.D.A. Choice Beef Lb.	\$1.69
Steak	CLUB U.S.D.A. Choice Beef Lb.	98[¢]
	FRESH LIVER Baby Beef	Lb. 49 [¢]
	Lunch Meat Farm Pac All Meat All 6 oz Varieties ea.	29 [¢]
	PORK SAUSAGE Market Made	Lb. 29 [¢]
	SLICED BACON Hormel Black Label	1-lb. 69 [¢]
CUT UP FRYERS	Fresh U.S.D.A. Grade A	35[¢]

POTATOES	Cal. Ida., French Fried. 9 oz. pkg.	9[¢]
PIZZA DINNERS	Dining In Cheese Or Sausage, Fresh Frozen, Pkg.	49[¢]
PEAS	MORTON'S Chicken Beef Turkey	39[¢]
	Top Frost Fresh Frozen Sweet 10 Oz. Pkg.	15[¢]

Betty Crocker CAKE MIXES	Reg. Layer	29[¢]
TIDE COFFEE	GIANT BOX With \$5.00 Purchase or More	54[¢]
	MARYLAND CLUB OR FOLGER'S 1-LB. CAN	69[¢]

POTATOES	Russetts No. 1's 10-Lb. Bag	49[¢]
ROSE BUSHES	Reg. \$1.39 to \$1.89 Choice	98[¢]
BULBS	Hollands New Shipment, Pkg.	49[¢]
ORANGE JUICE	Kraft Pure	3 for 79[¢]

Healthy trees and shrubs collect admiring glances Use Garden Magic Tree & Shrub Food

Nourish your valuable trees and flowering shrubs into enviable beauty with Garden Magic Tree and Shrub Food. Your trees will reward you with a wealth of cool shade. Shrub foliage stays a rich green, and flowering shrubs bloom heavily when you feed them this single, balanced fertilizer.

15-lb. box\$2.49
50-lb. bag\$4.95

Health & Beauty Aids	Household Needs
Shampoo Prell 12 Oz. Bottle 99[¢]	CAKE PAN PLASTIC COVERED REG. \$1.49 VALUE 99[¢]
SEGO DIET FOOD 10 OZ. CAN 25[¢]	ENVELOPES 100 COUNT BOX 3 FOR \$1.00

Ma...
 Pe...
 The a...
 phone...
 car...
 equipm...
 make...
 The P...
 will reb...
 o'clock...
 Church...
 ster of...
 Church...
 Camp...
 sale, Pa...
 217 E. B...
 Word...
 Mrs. E...
 pan, is...
 Avenue...
 30 Gran...
 Calif. M...
 Longime...
 departm...
 a severe...
 Garage...
 March 29...
 bridal go...
 room equ...
 ous. Cash...
 Garage...
 Thursday...
 Francis...
 Burgl...
 Food...
 Approx...
 pots and...
 ed taken...
 vester B...
 Officer...
 ered the...
 time pat...
 morning...
 Robert...
 was ente...
 cooler w...
 off the c...
 Price...
 Here...
 Rep. B...
 speak...
 tional...
 the Pam...
 merce a...
 a lunch...
 Reserv...
 the Cot...
 er, presi...
 Pamp...
 Answ...
 Pampa...
 rung yes...
 fire, 250...
 er at 11...
 an elect...
 The m...
 tinguish...
 vacant...
 in serv...
 Firem...
 who we...
 found a...
 an elec...
 jerked...
 house. N...
 said...
 DA...
 a CO...
 No. 1...
 1117 AM...
 MD 4...

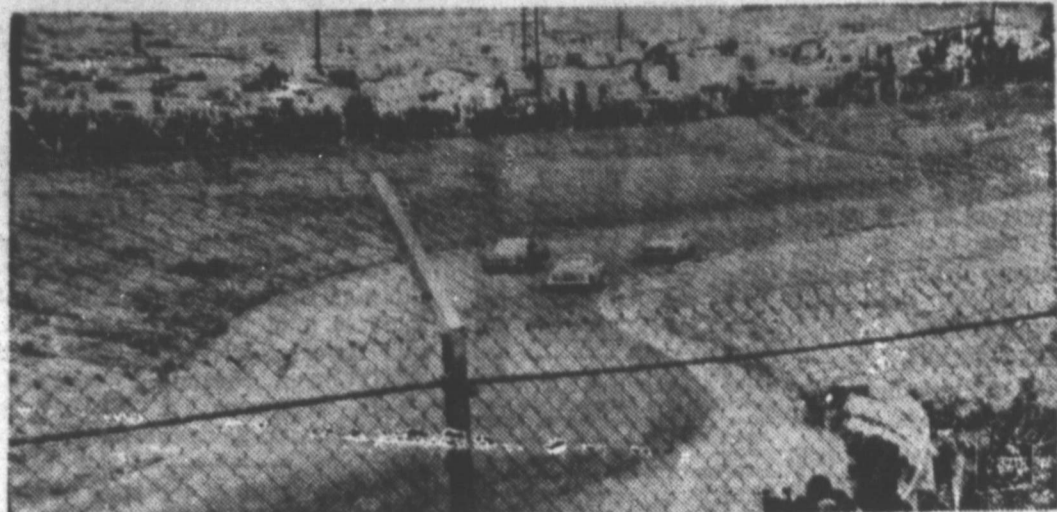

STOCKERS MANEUVER through the hairy asses at California's Riverside Raceway during the Motor Trend 500, proving that Detroit "barges" don't do badly on the turns.

American 'Barges' Are Behaving Like Real, Veteran Sports Cars

By BOB COCHNAR and DAVE BURGIN
Newspaper Enterprise Assn.
RIVERSIDE, Calif. (NEA) — Detroit "barges," as snobby sports car fans love to call American production cars, can run a pretty fair road race.

Plymouths, Mercurys and Chevies behave almost like Formula 1 racers. Pokey Prothero of "The Group" had the phrase for it: "Who would have thought it?" Of course, as Motor Trend editor Don MacDonald points out, the 44 cars entered in the fifth annual 500 are not exactly

Seeing a Ford Fairlane or a Dodge Charger run a reasonably decent line around the winding, 2.7-mile course at 90 m.p.h.-plus speeds sends vicarious thrills down the spine of the owner of an ordinary Fairlane or Charger.

Some of the veteran stock car drivers who usually run on oval tracks found the looping circuit a new kind of game. Yet Oren Prosser, winner of the Permatex 200, the 500's preliminary, said Riverside is "just another race track."

And Jerry Titus, a top sports car driver and an editor of Sports Car Graphic who never before raced stockers, led the pack in the Permatex until valve trouble stopped him. Titus admitted he was impressed with the handling qualities of his Ford sedan.

All of this would tend to prove that just because a family sedan happens to be planned and built in Detroit doesn't mean it's capable only of fast, straight-line driving.

Among the fans at the Motor Trend event were several top executives from Ford, Mercury and Chrysler, including Leo Beebe, Lincoln-Mercury's general marketing manager, and Donald Frey, the Ford Division's head man. Both Chrysler and FoMoCo fielded factory teams, underlining their decision to back all forms of racing.

General Motors, regrettably wasn't there although several Chevrolets, entered by independent groups, acquitted themselves reasonably well. GM has this thing about refusing to participate officially in racing events. Perhaps, after analyzing the recent, rapid growth of Ford, it may one day change its corporate mind.

Robert E. Petersen, president of Petersen Publishing Co. (parent of Motor Trend) and chairman of the executive committee of Riverside, feels that racing, particularly production car road racing, does much to help build safer cars. "The 500 is really a kind of grueling test," he explains. "And automotive engineers and designers can learn a lot from it. Besides that, it's a heck of a lot of fun."

SPINOFFS: Riverside is about 80 miles from Los Angeles, but 61,000 Greater Los Angelenos braved rain and impossible traffic to see the Motor Trend 500. The Los Angeles Coliseum is within the city limits — 15,000 turned up to see the NFL Pro Bowl held the same day. The Pro Bowl was televised nationally; the 500 was not. It could be, of course, that people were just plain tired of seeing football but the great gap between attendance figures should indicate (1) the popularity of racing and (2) an untapped area for network television.

Pontiac is about to premiere its sporty car, the Firebird. We'll be interested to see just how it affects Cougar sales.

MUSCULAR ACHEs - PAINs
take PRUVOL tablets when you want temporary relief from minor aches and pains often associated with Arthritis, Rheumatism, Bursitis, Lumbago, Backache and Painful Muscular aches. Relieves these discomforts or your money back. On sale at...
RICHARD DRUG
Joe Tooley—Tom Beard, Panama's Synonym for Drugs
111 N. Cuyler MO 5-5474



what you'd find in the family garage. Suspensions are tightened, mills rebored, engines finely tuned — but the basic handling characteristics are not unlike the ordinary sedan. Racing a production car around an oval track is a test of endurance and speed but is otherwise no special feat. Maneuvering it around a road course — particularly the hairy asses and 90-degree turns of Riverside — is another matter.

BLAKE'S FOOD MARKET
1945 N. Hobart MO 4-7471
FREE DELIVERY
STORE HOURS: Weekdays 8 to 8 Sunday 9 to 7
We Give Buccaneer Stamps
Double Stamps Wednesday on \$2.50 Purchase or More
Some Owned & Some Operated Keep Your Grocery Money in Panama

PORK CHOPS 59¢ lb
Center Cut
Lean, Fresh

BACON 49¢ lb
Slab or Sliced

BOLOGNA 39¢ lb
All Meat Top O' Texas

CHUCK ROAST 49¢ lb
USDA Good or Choice

For Your Freezer... U.S.D.A. Good or Choice
Half Beef 49¢ lb
Cut • Wrapped • Frozen
Financing Available
LOCKERS FOR RENT

SHORTENING Shurfine 3 lb. 73¢
MACARONI Shurfine 2 lb. 47¢

Shurfine **FLOUR** 5 lb. Bag 47¢
Shurfine **CAKE MIXES** 4 Reg. Pkgs. \$1.

Shurfine **CORN OIL OLEO** 2 lb. 49¢
Shurfine 18-oz. Glasses **APRICOT PRESERVES** 3⁵/_R

Red **POTATOES** 20 lb. Bag 79¢
TOMATOES Fresh, Firm Cello Ctn. 25¢
Fresh **GREEN ONIONS** 2 Buns. 19

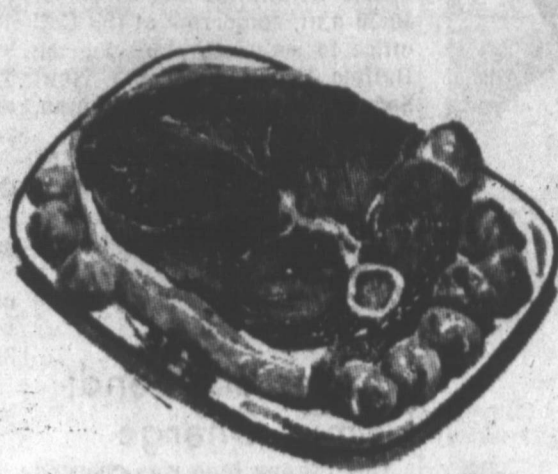

ROUND STEAK 89¢ lb
Swift Prem Heavy Beef

Swift Prem Heavy Beef
SIRLOIN STEAK 85¢ lb

Swift Prem Heavy Beef
T-BONE STEAK 95¢ lb

Round-Up
BACON 49¢
1 lb. Pkg.

Fresh Dressed
FRYERS 27¢ lb

All Meat --- Chunk
CHUNK BOLOGNA 39¢ lb

All Meat --- Sliced
SLICED BOLOGNA 49¢ lb

GROUND BEEF Fresh 2 1/2 lbs. 97¢

BEEF RIBS 29¢ lb

Spring Spruce of Food Values

- Maryland Club **COFFEE** 1 lb. 69¢
- Kimbells **PORK & BEANS** 303 can 2 for 19¢
- Diamond, 303 size **Blackeye Peas with Bacon** 2 for 17¢
- Kimbells, 303 can **FRUIT COCKTAIL** 20¢
- Yum Yum **COOKIES** 11 oz. pkg. 43¢
- Del Monte, golden cream style **CORN** 303 can. 20¢
- JELLO** assorted flavors 2 for 19¢
- Kim **DOG FOOD** 6 for 39¢
- SHORTENING** Snowdrift 3 lb. Tin 69¢

- Giant Size **TIDE** 69¢
- Wagner **Orange or Grape Drink** qt. 2 for 45¢
- Mortons **SALAD DRESSING** qt. 49¢
- Kimbells, 303 can **BEETS, sliced** 2 for 27¢
- Diamond **TOMATOES, 303 can** 2 for 29¢
- Holly, with \$5 purchase or more, excluding cig. **SUGAR** 5 lbs. 39¢
- King Size **COCA COLA** 6 for 39¢
- Libby's Fresh Frozen, Pink **ORANGE or LEMONADE** 6 oz. 10¢

COUPON DISCOUNT STAMPS
Bring This Coupon To Our Store
100 FREE BUCCANEER STAMPS
With Purchase of 4 No. 2 1/2 Cans of PEACHES

COUPON DISCOUNT STAMPS
Bring This Coupon To Our Store
100 FREE BUCCANEER STAMPS
With \$5.00 or More Purchase Excluding Cigarettes

COUPON DISCOUNT STAMPS
Bring This Coupon To Our Store
100 FREE BUCCANEER STAMPS
With Purchase of 4 Cans RANCH STYLE BEANS

BISCUITS Kimbells 6 Cans 39¢

EGGS Elmers Dozen 39¢

DELICATESSEN SPECIALS
1/2 **Fried Chicken**
Pt. Chicken Gravy
Pt. Potato Salad
4 Hot Rolls

ALL FOR **99¢**

Large Assortment **PIES & CAKES**
Fresh Every Day

U.S. No. 1 Red **POTATOES** 10 lb. Bag 39¢

ORANGES Sunkist 5 lbs. 59¢

Fresh Green **Onions & Radishes** 3 BUNCHES 19¢

Lane's M&G **ICE CREAM** 1/2 Gallon 39¢

Gold Medal With \$5.00 or More Purchase Excluding Cigarettes
FLOUR 5 LBS 39¢

Pillsbury **CAKE MIX** Assorted Flavors 4 FOR \$1

TUNA VAN CAMP REG. SIZE 20¢

TISSUE Northern 3 Rolls 23¢

WE GIVE BUCCANEER STAMPS
DOUBLE STAMPS EVERY WED. WITH \$2.50 OR MORE PURCHASE
WARD'S GROCERY
502 W. FRANCIS OPEN DAILY 7:30 TO 8:00 - SUNDAY 8-7
WE RESERVE THE RIGHT TO LIMIT QUANTITIES MO 9-9641



ROYAL SOLDIER is Princess Muna, British-born wife of Jordan's King Hussein, dressed in the uniform of colonel-in-chief of the Royal Medical Services while attending a graduation parade at a Jordanian college of nursing.

On the Record

MEDICAL AND SURGICAL FLOORS VISITING HOURS
Afternoons 3-4
Evenings 7-8:30
OB FLOOR
Afternoon 2-4
Evenings 7-8

Highland General Hospital does not have a house physician. All patients except severe accident victims, are requested to call their family physician before going to the hospital for treatment.

Please help us to help our patients by observing visiting hours.

MONDAY Admissions

Claud Jeter, 717 Lefors St.
H. L. Ledrick, Pampa.
Mrs. Gladys Darby, 909 Fish-

Gregory B. Thomas, Pampa.
H. O. Darby, 1334 Coffee.
W. W. Maddox, Pampa.
Mrs. Beatrice L. Helms, 417 S. Barnes.

Thomas V. Parks, 516 E. Browning.

Acy C. Light, 808 E. Locust.
Mrs. Estelle Cecil Shelton, 2121 Williston.

Robert D. Anderwald, 1002 N. Wells.
Billy J. Henley, 419 N. Russell.

Emmett F. McKeen, Pampa.
Mrs. Mary Joan McClelland, 409 Magnolia.

Mrs. Mary Geraldine Shirley, Pampa.

Mrs. Patricia Ann Wilson, 416 Lowry.

Mrs. Bobbia L. Jones, 1720 Evergreen.

Mrs. Elizabeth L. Tinsley, Skellytown, Texas.

Shawn Mauldin, 1806 Coffee.

Dismissals
Alford Elwess, 607 Sloan.

Mrs. Alice L. Ford, 1200 W. Bond.

Thomas Landers, McLean.

Leon Harris, 320 E. Foster.

Mrs. Ellen Kreis, White Deer.

Raymond Vaughn, Miami.

Mrs. Norma Trice & Baby Boy, 864 S. Faulkner.

Baby Girl Stanley, Shamrock.

Mrs. Erma Lee Barber, 1807 N. Sumner.

Mrs. Myrna Lou Bertschy & Baby Boy, Pampa.

Herman Cohen, 1519 Dogwood.

Mrs. Wanda Boyles, Skellytown.

NEW CAR REGISTRATIONS
Tiller, Wayne J., Amarillo, Cadillac.

Transwestern Pipeline Co., Houston, Ford.

Tom Rose Motors, Pampa, Cadillac.

Logan, Eva Lee, 8401 E. Frederick, Chevrolet.

Landreth, Virgie Jr., 2635 Navajo Rd., Chevrolet.

Beckham, Harold T., 1828 N. Zimmers, Dodge.

Bonner, Anna Ruth, 716 N. West, Pontiac.

Arko, Charles E., Pampa, Pontiac.

Flanders, C. D., Pampa, Ford.

Ranson, John G., Pampa, Ford.

Pool, Thelma, Pampa, Ford.

Lease Plan Inc., Okia City, Chevrolet.

Burns, R. V. and Mrs. R. V. Burns, 345 Miami, Chevrolet.

Myatt, Rose L., 2121 Charles, Chevrolet.

Enloe, A. C., 1913 N. Christy, Buick.

Waddell, R. W., 1227 Christine, Buick.

Dixon, R. W., 1005 Darby, Pontiac.

Puryear, Peggy M., Wheeler, Dodge.

Hobbs, L. B., 1925 N. Wells, Chrysler.

Culberson Rental and Leasing, Pampa, Chevrolet.

Baer, Harold C., 1608 Mary Ellen, Buick.

Tom Rose Motor, Pampa, Cadillac.

Dunn, W. M., 2407 Christine, Chevrolet.

Ruff, Charlie E., 616 Doucette, Chevrolet.

Holcomb, Sallie B., 406 N. Somerville, Pontiac.

Battye, R. H., Amarillo, Ford.

Dyke, William, 908 S. Nelson, Ford.

TRIMMED

SAN FRANCISCO (UPI)—Brian McCormick, a jeweler in the mod-mad Haight-Ashbury section, needed some quick cash.

He reluctantly cut his long, wavy hair and applied for a job as a cab driver.

"You're hired," snapped the foreman. "But first, get a haircut."

EXTRAS

FENNIMORE, Wis. (UPI)—Mrs. Bessie Parnell, 87, and her husband, John, 90, will celebrate their 70th wedding anniversary Thursday. Mrs. Parnell's recipe for marital bliss:

"Just be honest with one another in everything." As an afterthought she said, "Oh, and you have to have good health and finances."

I've CHECKED...
I've COMPARED...
I've ALWAYS FOUND
THE LOWEST PRICES
AT IDEAL!



**IT'S TRUE...
NOBODY UNDERS SELLS IDEAL!**

For years and years, Ideal has been the Pace Setter for Low Food Prices. We will not relinquish this position of leadership to any competitor at any time! When you really must save money on foods come to Ideal . . . Most Everyone Does!

"Better Food For Less"

IDEAL
FOOD STORES

PRICES EFFECTIVE THRU WED., MAR. 29, 1967. LIMIT RIGHTS RESERVED

Double Gunn Bros. Stamps Every Wed. With \$2.50 Purchase or More



LOW PRICES ON CHOICE BEEF

Swift's Pro-Ten Beef
STEAK SALE

Center Cut Sirloin Lb. **89¢**
Full Cuts Round Lb. **98¢**

FRESH GROUND BEEF lb. **39¢**

LEAN BITE-SIZE CUBES
BONELESS BEEF STEW lb. **69¢**

LEAN, MEATY BEEF
Short Ribs lb. **29¢**
SWIFT'S PREMIUM
Sliced Bacon 2-LB. PKG. **\$1.39**

SWIFT'S PREMIUM
Skinless Franks 1-LB. PKG. **59¢**
U.S.D.A. Grade A
WHOLE FRYERS Lb. **29¢**

Dairy Delights

AT LOW PRICES TOO!

FATMONT
Sour Cream
12-OZ. CTN. **37¢**

CRACKER BARREL
Half Moon Cheese
Sliced or Chunk
10-OZ. PKG. **55¢**

LOW PRICE! FOR SALADS OR COOKING
WESSON OIL 24-OZ. BTL. **49¢**

LOW PRICE! ENRICHED
PILLSBURY'S FLOUR 5-LB. BAG **49¢**

LOW PRICE! STRAINED FRUITS AND VEGETABLES
GERBER'S BABY FOOD 10 JARS **\$1.**

LOW PRICES ON FRESH PRODUCE TOO!

RUBY RED
GRAPEFRUIT
5 -lb. Bag **29¢**

WHITE OR YELLOW
ONION PLANTS
3 Bunches **29¢**

THESE LOW PRICES ADD TO YOUR SAVINGS AT YOUR FRIENDLY IDEAL!

REG. 99¢ PATTY BEE BATH OIL THREE COLORS QUART 59¢	REG. \$1.00 RIGHT GUARD DEODORANT 4-OZ. CAN 79¢	Ranch Style Black-Eye PEAS 2 303 cans 25¢	Dr. Pepper or COKES 6 Bottle ctn. 39¢ Plus Dep.	DOG FOOD GRAVY TRAIN 10-LB. Bag \$1.43	Ideal FLOUR 5 lb. Bag 39¢
---	---	--	---	--	---

LOW, LOW PRICE!
FOLGERS
COFFEE
1 lb. **64¢**
Can
With \$5.00 Purchase or More

LOW, LOW PRICE!
EVAPORATED
PET MILK
2 TALL CANS **29¢**

LOW, LOW PRICE!
ASSORTED FLAVORS
IDEAL SHERBET
1/2-GAL. CTN. **53¢**

LOW, LOW PRICE!
SPECIAL LABEL
PUREX BLEACH
1/2-GAL. PLASTIC **29¢**

LOW, LOW PRICE!
CLEAR OR PINK
LIQUID TREND
22-OZ. PLASTIC **39¢**

LOW, LOW PRICE!
FOLGERS MOUNTAIN GROWN
INSTANT COFFEE
10-OZ. JAR **\$1.49**

Closed Sundays So Our Employees May Attend The Church of Their Choice

BERRY'S WORLD



"But, by the same token, if God didn't want us to smoke cigarettes—he wouldn't let people manufacture them!"

Dietitians to Study Counseling

Two chief hospital dietitians, Mrs. Wilma Hayter of Highland General Hospital and Mrs. Jeanne Burt, Northwest Texas Hospital in Amarillo, will participate in a five-day course in dietary counseling in May.

ing so members could attend the state convention in Dallas April 6 and 7. The group also voted to sponsor a coffee for area high school senior home economic students in May.

Farmers Select 'Family of Year'

GROOM (Spl) — Mr. and Mrs. Joe Berg of the St. Francis Community of Carson County, were named the "Farm Family of the Year" during the Farmers Union National convention in Oklahoma City, Okla.

Four Girls Receive State FHA Honors

GROOM (Spl) — Four Groom High School girls received state Future Homemaker of America degrees in the recent Area 1 FHA meeting in Lubbock.

VOTE FOR FRED CAROTHERS CITY COMMISSIONER Ward 3

SPECIAL SUNDAY SALE BUY ONE AT REGULAR PRICE AND GET ANOTHER FOR ONLY... DAIRY QUEEN 2 Locations To Serve You 1117 Alcock 1700 N. Hobart

Astrological Forecast

By CARROLL RIGHTER

FOR WEDNESDAY, MARCH 22 GENERAL TENDENCIES: You now find that much that has to do with your longtime hangings and trying to work them out satisfactorily can be achieved if you get a fresh new standpoint on how to organize and put yourself in a very tenable position with those whom you usually rely upon and depend upon.

Texans Must Consider Property Law In Filing Federal Income Tax

DALLAS (Spl) — The income tax instructions mailed to taxpayers do not tell the whole story for married taxpayers in Texas.

Since dividends are considered community property in Texas, the husband and wife may claim a \$200 dividend exclusion rather than \$100, no matter which spouse owns the stock. An estimated 160,531 Dallas District taxpayers filing joint returns report dividends on their tax return. Many of these taxpayers do not understand that the community property law gives them a double dividend exclusion.

Panhandle Region Has Long Long Indian Lore History

Interest in the archeological treasures and Indian lore of the Texas Panhandle region was heightened at the March meeting of the Pampa Genealogical and Historical Society at Lovett Memorial Library recently with members of the Canadian River Gem and Mineral Society as special guests.

Speaker for the "Texas History Month" program was Calvin Cummings, archeologist in residence of the National Park Service's Alibates National Monument located in the Sanford Recreational Area of Lake Meredith near Fritch.

He explained that the history of this National Monument began about 20,000 years ago, during the Permian period. The red clay beds and the white Dolomite rose out of an inland sea during the Glacier period.

It was thought that the Indians who settled here came from Siberia to Alaska by way of the Bering Strait. At one time there was a strip of land east of the Rockies that wasn't covered by the glaciers and it was used as a highway by these people.

The only thing that the Folsom and Clovis man had to hunt the pre-historic animals, such as the mastodon, was a stone spear made by hand. They later learned to make arrows and other artifacts out of the Alibates flint.

The next group of people that lived along the Canadian River were the inland, woodland people from the Mississippi Valley. These people built very crude pueblos of one story.

About 1450 all the Indians disappeared. Some of the theories about their disappearance are: They had no idea of sanitation, there was a great drought, and the Comanches and Kiowas roamed these lands between 1450 and the middle 1500s decimating the weaker tribes.

Later Coronado and other Spanish explorers made trips up and down the Canadian River Valley. The next group of people to move in were the U.S. soldiers who were sent to fight the Indians in the 1860's and 70's for whom a military fort was built. And many years later we had the gas and oil explorations.

The Alibates flint is now found as far north as Plum Creek and as far south as Buffalo Creek. A Folsom arrowhead point is longer and narrower than the Clovis point and the flint is much further up the point.

The Alibates Flint Monument was named for Mr. Allen Bates, a ranch foreman, who was often called Allie. Now Alibates is a National Monument and no artifacts can be picked up except in the recreation areas. They hope in two years to have paved roads through the Monument and several buildings including a museum.

All along the Canadian River are found many Indian sites. These Indian sites may be recognized by a pattern of stones outlining a rectangle or by terraces they built. It is quite expensive to excavate these Indian sites. For every day spent in excavating it is necessary to spend in the laboratory.

Mastodons and small horses roamed the Canadian River Valley as late as 7,000 years ago. The early men hunted the horse for food. These animals also disappeared. The horse was brought back in the 1500s by the Spanish explorers.

Of special interest to the group was a display of arrowheads made of flint from the Alibates quarry—belonging to the collection of Rolla V. Sailor of Pampa.

National Window

By LYLE WILSON United Press International

The most effective witness against Chief Justice Earl Warren and his Supreme Court majority which imposed the one-man-one-vote rule of legislative reapportionment on the states would be, of all people, Gov. Earl Warren of California.

This might embarrass the chief justice. No matter because it surely would help the common man understand how Warren came to be so mixed in his own mind on legislative reapportionment. The question arises because as of now 32 of the necessary 34 states have petitioned the U.S. Congress to summon a constitutional convention to undo the Supreme Court's reapportionment order.

The Constitution provides in Article 5 that the Congress must summon a constitutional convention when petitioned by two thirds of the states to do so. Petitions of 32 states attest the deep feeling among millions of citizens that the Supreme Court erred on reapportionment and requires to be set right on its responsibilities to the people of the United States and to the legislative branch of government.

Chief Justice Warren was among the court's 6 to 3 majority on Feb. 17, 1964 that imposed on the states legislative apportionment of both houses strictly on the basis of population, partly on geography and partly on general principles.

Chief Justice Warren and his court majority were very firm in outlawing this time-honored method of apportionment. Apportionment was vastly different in the eyes of Gov. Earl Warren of California during the 1948 political campaign. Here is what Warren said then: "Many California counties are far more important in the life of the state than (the ratio) their population bears to the entire population of the state. It is for this reason that I never have been in favor of restricting their representation in the (state) senate to a strictly population basis."

More Great Food Buys

and partly on general principles. Chief Justice Warren and his court majority were very firm in outlawing this time-honored method of apportionment. Apportionment was vastly different in the eyes of Gov. Earl Warren of California during the 1948 political campaign. Here is what Warren said then: "Many California counties are far more important in the life of the state than (the ratio) their population bears to the entire population of the state. It is for this reason that I never have been in favor of restricting their representation in the (state) senate to a strictly population basis."

Advertisement for 'More Great Food Buys' featuring various products like Salad Dressing, Vienna Sausage, Shortening, Flour, Tissue, Dog Food, Macaroni, Bacon, and Ham. Includes prices and promotional offers like 'Double Stamps Wed. With \$2.50 or More Purchase of More'.

Bountiful Bargains at Piggly Wiggly

Money Saving FOOD TIPS:

A Substitute for Broth
Use a bouillon cube as a substitute for recipes that call for broth. Dissolve one cube of the appropriate variety for each cup required. . . Submitted by Mrs. Austin N. Leiby, 1514 Vassar Drive N.E., Albuquerque, N. Mex.

Piggly Wiggly will pay you \$5.00 for Money Saving Food Tips that are accepted for publication. . . Send your Food Tips to:
**FOOD TIPS
PIGGLY WIGGLY STORES**

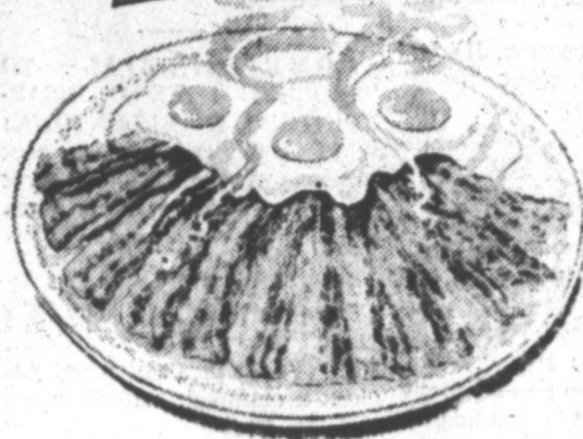

APPLE SAUCE Old Fashion Price Number 200 C. 40¢

DOUBLE WEDNESDAY
With \$2.50 Purchase or More

Borden's Premium Quality or Sealtest All Flavors

ICE CREAM Half-Gallon **64¢**



CAKE MIX Good N Rich, All Flavors 2 9-Ounce Packages **29¢**

CRACKERS Sunshine, Saltine 1-Pound Box **33¢**

SNACKS Nabisco Flings Curl 5-Ounce Package **37¢**

SCOTT TOWELS New Assorted Colors, Scott Jumbo Roll **33¢**

First Can With \$5.00 Purchase or More
Pure Vegetable Shortening, 4¢ Off
CRISCO 3 Pound Can **66¢**

SYRUP Log Cabin, 4¢ Off Label 24-Ounce Bottle **63¢**

PICKLES Mountain Pass, Mexi 25-Ounce Jar **59¢**

TOILET TISSUE Lady Scott, Assorted Colors 2 Roll Package **27¢**

GROUND CHUCK Lean, Dated to Assure Freshness Pound **59¢**

LIVER Glover's, Vac Pack, Baby Beef - Pound Package **59¢**
PORK CHOPS Hormel's Smoked Center Cuts Pound **89¢**
ROUND STEAK U.S.D.A. Choice, Heavy Aged Beef Boneless Top Cuts Pound **99¢**

LEGS OR THIGHS Fryer, U.S.D.A. Grade "A" Pound **45¢**



LUNCH MEAT Butcher Boy, Salami, Pickle, Bologna, Olive, Liver or Spiced Luncheon 6-Ounce Package **29¢**



FRYERS U.S.D.A. Grade A, Fresh Whole Pound **29¢**

SLICED BACON Farmer Jones Pound Packages **69¢**

All-Meat **SLICED BOLOGNA** 12-Ounce Package **47¢**
FRANKS Glover's All Meat 12-Ounce Package **49¢**
SAUSAGE Decker's Fine Pure Pork 1-Pound Package **39¢**

FAMILY STEAK U.S.D.A. Choice, Aged, Heavy Beef, Chuck Cuts, Pound **57¢**

BISCUITS Mead's, Sweetmilk or Buttermilk 10 Count-Cans **3 19¢**

FLOUR Gold Medal, Enriched 5 Pound Bag **55¢**

VANILLA WAFERS Nabisco 1-Pound Package **37¢**
HOMINY Campfire, White or Golden Number 300 Can **9¢**
MIXED GREENS Allen, Turnip or Mustard Number 300 Can **10¢**
BEVERAGE Rita Good, All Flavors 2 28-Ounce Bottles **37¢**

Frozen Selections for Your Freezer!
MEAT PIES Sparetime, Beef, Chic Sn, Turkey 6 1/2-Ounce Package **12¢**

ORANGE DRINK Libby 2 6-Ounce Cans **25¢**
CHOPPED SPINACH Silverdale 2 10-Ounce Packages **25¢**
POTATOES Cal Ida, French Fries 3 9-Ounce Packages **29¢**
CALIFLOWER Silverdale 5 10-Ounce Packages **\$1.00**
CUT CORN Silverdale 6 10-Ounce Packages **\$1.00**
GRAPE JUICE Seneca 5 6-Ounce Cans **\$1.00**

GREEN BEANS 3 Number 303 Cans **69¢**
GREEN PEAS 3 Number 303 Cans **69¢**
GOLDEN CORN 2 Number 303 Cans **43¢**
PEANUT BUTTER Patac Pan 18-Ounce Jar **69¢**

U.S.D.A. Grade A Medium
EGGS Dozen **35¢**
CREAM PIES Banquet, All Flavors Family Size **25¢**

Maryland Club, All Grinds Pound
COFFEE Can **69¢**
2-Pound Can — **\$1.37**

TOOTH PASTE Stripe, Regul 7 1/2 Oz. Tube **63¢**
DEODORANT Right Guard, Regular \$1.00 King Size **69¢**
SHAMPOO Brock, Dry or Normal Regular 5 1/2 4-Ounce Bottle **49¢**
DUST PAN Amberlite Plastic, Extra Heavy Duty, Regular 3 1/2 Only **19¢**

Garden-Fresh Fruits and Vegetables

POTATOES Economy Pack, Russets Pound Bag **10 49¢**

CARROTS Texas 1-Pound Cello Package **7¢**

YELLOW ONIONS Mild 2 Pounds **25¢**

TOMATOES McNeil Ctn. **29¢**

ORANGES California Navel, Extra Fancy Each **5¢**

LIQUID BLEACH Clorox, Mastic Half-Gallon **33¢**
COFFEE Golden West, All Grinds 1-Pound Can **59¢**
TOILET TISSUE Bonna, Assorted Colors 4 Roll Package **33¢**
DETERGENT Bonna, New Blue, Giant Box **59¢**

Health and Beauty Buy of the Week!
SCOPE Family Size Bottle Regular \$1.39 Value Family Size **79¢**

Houseware Buy of the Week!
COFFEE MUGS Rockingham Brown Ceramic, Regular 39¢ Value 5 1/2 Ounce Size **\$1**

SHORTENING Swift's Jewel 3 Pound Can **59¢**
FRUIT DRINK Del Monte 3 46 Oz. Cans Fresh **89¢**
PEAS & BEANS Ellis New Crop 8 300 Cans **88¢**

Lowest Prices . . . Greatest Variety . . . always at
Piggly Wiggly

WE GIVE GREEN STAMPS

now lum Buf arrow nar and p the
ment Bates, as oft-tes is nd no p ex-areas. have Monu- in-
River sties. e rec-ones by ter- is ex- Ind- spent ary to
horses River years ed the nimals horse 1500s
to the arrow- m the ng to Sallor
pc. T near mpe Pur-
9c
9c
51
51
3¢
15c

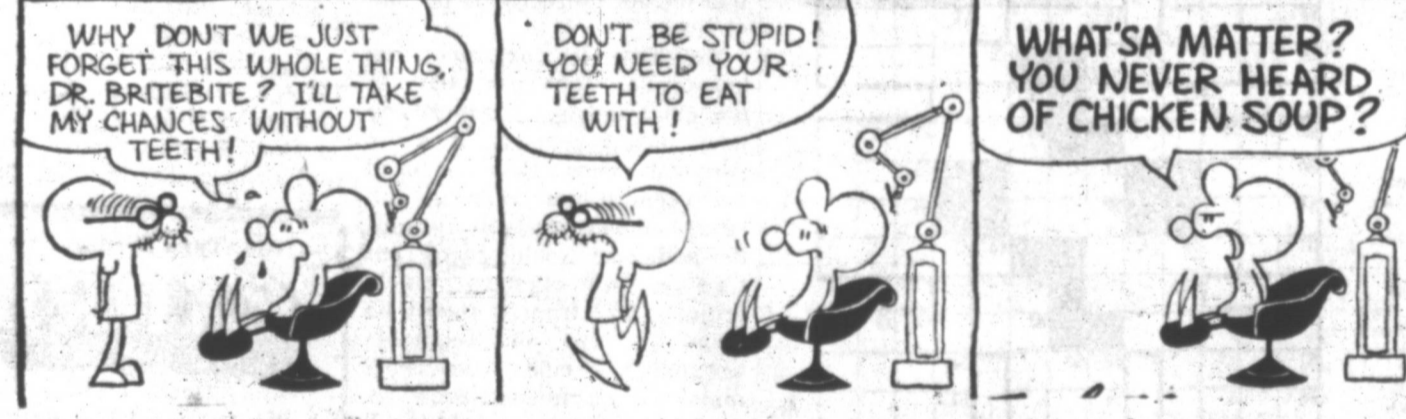
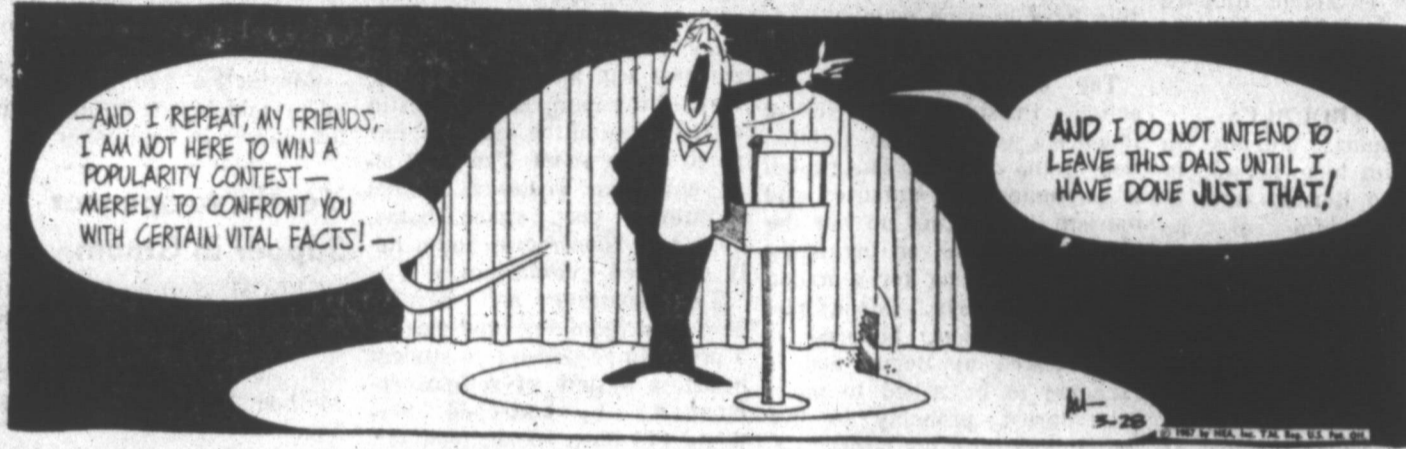

OUR BOARDING HOUSE With Major Hoopie

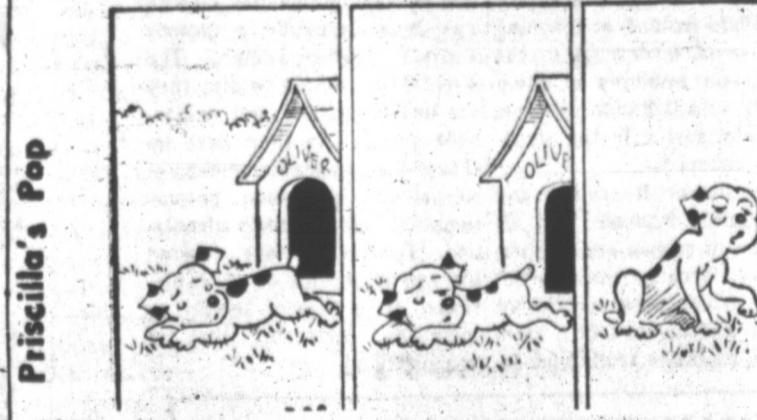
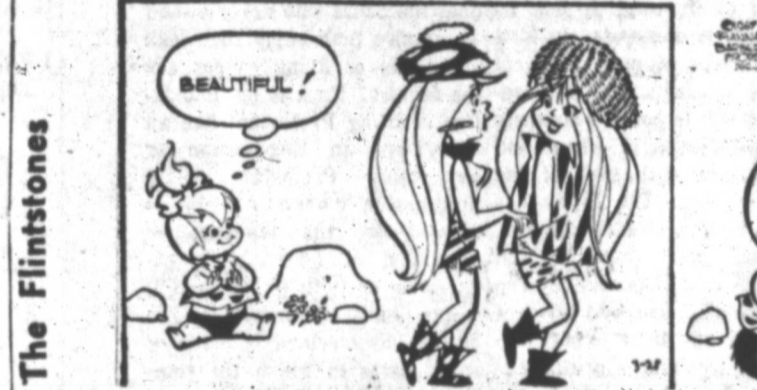

Short Ribs

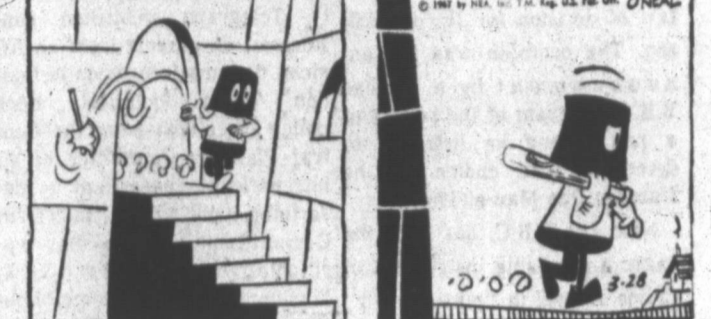

The Born Loser

Robin Malone

Bugs Bunny

Eek and Mbeks

Captain Easy

The Willits

Winthro

Blondie

Alley Oop

The Flintstones

Jackson Twins

Mickey Finn

Priscilla's Pop

Debbie Deere

Joe Palooka

Cash At Sov

Unit LON Fidel virtual is now Union.

The lieve the K deal regime countri to over

Angr Mosco chart both

The completi aim Amrici active! moven what unham Comm

In a directo to re implici the "c Latin thereb revolu

Wh garchi guerrri suppli the re with econo hitting econo some gover

"We one, i exterr The playi times Red suppo appea of st contri

Las Pekin attac inter no k with Bef new for whic net s

Sovi estim millic food, raw techn Car all o and i Mo swall Hava signe whic incre On hima that this Ever Peki comp Res Th Kret to g Th Cubi amo and A prep Cast proc for OVE \$T leas bam over year spok mon erro bac

We're FAMOUS for SAVINGS

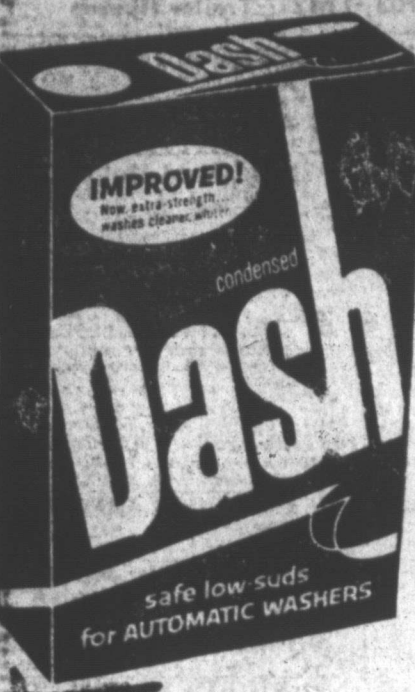

jumbo
DASH
1.99



USE OUR
Easy Credit
PLAN

WESTCLOX
Battery Operated
Wall-Clock
Retail \$10.95 **\$5.97**

Gibson's
Discount
Price

NEW!
PRECISION
 TIRE PRESSURE GAUGE
By Automark
Gibson's Discount Price **89¢**

535 STANDARD COMPRESSION TESTER
536 STANDARD VACUUM & FUEL PUMP TESTER
537 TIMING LIGHT
Gibson's Price **\$1.99** Your Choice
CAR CLOTHES RACK
AN UP-TO-DATE METHOD OF CARRYING CLOTHES when not in use. No tools — no drilling — no installation. Collapsible into small package when not in use. **EVER HANDY — NEVER IN THE WAY**. Simply hangs over back of seat in car.
Gibson's Price **88¢**

Tender Touch

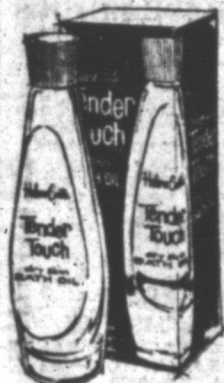

BATH OIL
Reg. \$2.50

\$1.77



Pepsodent
TOOTH PASTE Family Size

Reg. 95¢

\$59¢



TWO SPECIAL FORMULAS TO INSURE THE NATURAL BEAUTY OF TINTED AND LIGHTENED HAIR
BRECK SHAMPOO
FOR COLOR TREATED HAIR
HELPS ENHANCE TINTED HAIR... HELPS PROTECT AGAINST COLOR CHANGE... RE-CONDITIONS AND SOFTENS LIGHTENED AND TONED HAIR.

BRECK SHAMPOO

\$1.29 Retail
Gibson's Discount Price

79¢

MAGIC HAIR
Setting Gel, Reg. \$1.50

Gibson's Discount Price **59¢**



SUAVE EGG SHAMPOO

Reg. 99¢

\$57¢



MAGIC

BACON COOKER

NO SPLATTER
Cooks Both Sides At Same Time

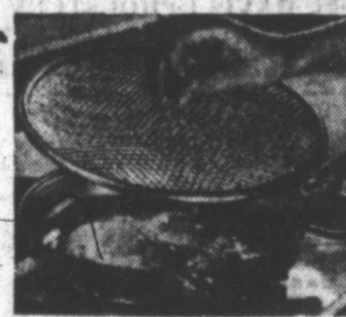

Gibson's Price **\$89¢**

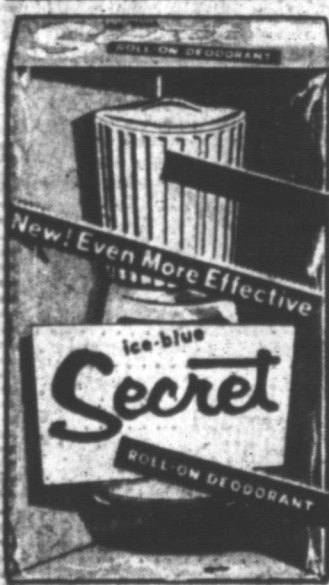

SECRET ROLL-ON DEODORANT

200 Retail

\$1.19



Girl's Blue Denim
STRETCH PANTS
Size 7 to 14

\$1.49

Ladies Embroidered
HANDKERCHIEFS

Box **39¢**

IRONING BOARD



Gibson's Price **\$4.47**

Persona STAINLESS STEEL Blades



10's Reg. \$1.45

Gibson's Price **89¢**

AIR MATTRESS

27" x 72"
Gibson's Discount Price

99¢

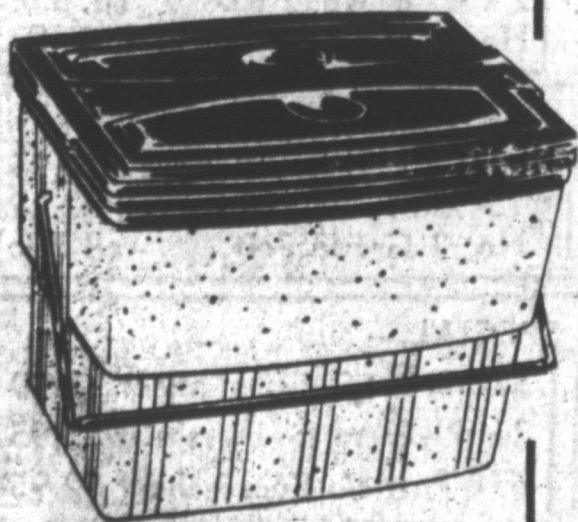

30 Quart ICE CHEST

79¢

MOVIE SCREEN

40" x 40"
Retail \$14.95

Gibson's Discount Price

\$7.97

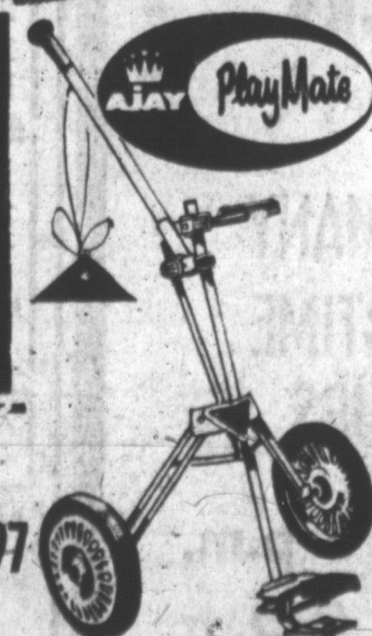

Golf Cart

Gibson's Discount Price

\$8.99



Jug & Chest

Combination

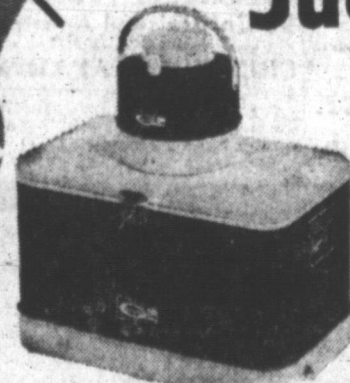

Gibson's Price **\$12.99**

NEW SHIPMENT OF
RUGS JUST ARRIVED

100 Yards White Mercerized
THREAD

Gibson's Discount Price **69¢**

West Bend Electric
BEAN POT

Gibson's Price **\$4.39**

"WHERE YOU ALWAYS BUY THE BEST FOR LESS"
GIBSON'S DISCOUNT CENTER

Open Daily 9 a.m. to 9 p.m. Closed Sundays

PRICES GOOD TUE., WED. & THUR.