

# Dr. Tom Dooley, Famed Jungle Physician, Dies Of Cancer

By MEL OPOTOWSKY  
NEW YORK (UPI)—Thomas A. Dooley, dynamic jungle doctor whose hospital in Laos made him "the good American" to thousands of Southeast Asians, died Wednesday night of cancer one day after his 34th birthday.

Dooley, a co-founder of Medico, Inc., which offers medical care for primitive peoples throughout the world, died at 9:40 p.m. EST. He had undergone surgery for chest cancer in August 1959 here and had been discharged as apparently cured. But a recurrence developed in late 1960 after he returned to his Laotian village for the work which has inspired scores of other Americans to follow his footsteps.

Dooley, who re-entered the hospital here Dec. 27, suffered a great deal from pain in his lower spine where the cancer had spread and was under almost constant sedation. Besides family members, the only person permitted to see him was Francis Cardinal Spellman who visited Dooley on his birthday Tuesday and drew from him his broadest smile since entering the hospital.

"I tried to assure him that in his 34 years he had done what few have done in the allotted scriptural span," Cardinal Spellman said on leaving the hospital. President Eisenhower also sent Dooley a birthday telegram, saying, "It must be a source of heartfelt gratification to realize that in so few years you have accomplished so much for the good of distant peoples and have inspired so many others to work for all humanity."

Dooley's jungle hospital in Mount Sing close to the Communist Chinese border in strife-torn Laos was established after he and Dr. Peter D. Comanduras of Washington, D.C., set up Medico in 1958.

Dooley, a bachelor, worked up to 20 hours a day trying to bring the medical standards of his village "from the 15th Century to the 20th Century" but he still found time to raise more than \$1 million for Medico by writing, lecturing and fund-raising programs. He worked right up to the time he entered the hospital for the organization.

Medico now has 17 projects in 12 underdeveloped nations. The announcement of Dooley's death was delayed until early this morning to permit notification of his family.

Malcolm Dooley, a brother, said that the body would be taken immediately to the Arthur Donnelly Funeral Home in St. Louis, the doctor's native city. He will lie in state at St. Louis Cathedral where Mass will take place. Burial will be in the family plot at Calvary Cemetery.



"The springs of purpose are what they are, and they flow most freely in a climate in which intellectuals do not have the power to coerce those whom they regard as their inferiors."  
—John Chamberlain

## The Pampa Daily News

Serving The Top O' Texas 53 Years

### WEATHER

TOP O' TEXAS — Colder tonight. Fair Friday. Low tonight 14-18. High Friday 30.

L. 28 — NO. 253

CIRCULATION CERTIFIED BY ABC AUDIT

THE PAMPA DAILY NEWS, THURSDAY, JANUARY 19, 1961

(28 PAGES TODAY)

Week Days to Sundays 196

### Brought To Join Rebels: Castro Six Americans Held By Cubans

HAVANA (UPI)—Six U.S. citizens accused of being members of a force trained in the United States to seek overthrow of the government of Fidel Castro were held while trying to land in Cuba, the government said today.

### Summer's Gone, Further Pushes Deep Into State

United Press International started acting like winter again today. A brisk norther, shoved along by winds that gust up to 30 miles per hour, whipped southward into the state, slashing cold air into Texas and chasing the reasonable spring-like weather and the Gulf.

### Noisy Mufflers Draw Law's Ire

Several recent complaints from city residents have alerted city police to the excessive muffler noise in sections of the city. The intersection of Frances and Somerville near Worley Hospital is one of the worst, according to Police Chief Jim Conner.

### Sinatra 'Clan' To Raise Funds For Martin King

NEW YORK (UPI)—A fundraising "tribute" to the Rev. Martin Luther King Jr., Negro anti-segregation leader, will be staged in Carnegie Hall here Jan. 27 by Frank Sinatra's Hollywood and New York "clan" of entertainment-world intimates.

# Ike 'Clews' Kennedy On U.S. Security In Areas Of World



ADMITS KIDNAP SLAYING — An ex-convict, Richard Lindsey, right has admitted kidnaping, raping and killing 6-year-old Rose Marie Riddle and leaving her body in a field about 60 miles north of Bakersfield, Calif. Lindsey said his wife, Dixie, left, helped him and at one point hit Rose Marie on the head with a lug wrench. His wife denied it.

### Elliott Roosevelt Casts Light On Embezzlement

SHELDON, Iowa (UPI)—Elliott Roosevelt has cast at least a ray of light on the mystery of bank president's daughter Mrs. Burnice Geiger and her embezzled \$2 million.

### From Capital To Carnegie

With Sinatra will be the members of his "group" who are leading a similar, but much more grandiose, Democratic fundraising drive in Washington tonight for President-elect John F. Kennedy.

### Eight-Day Oil Limit Scheduled

AUSTIN (UPI)—The Texas Railroad Commission set the February oil allowable today at 2,804,477 barrels daily and called for an eight-day production schedule.

### Ex-Mayor Supports Plan To Alter Charter

Lynn Boyd, former Pampa mayor and chairman of the Charter Commission, told approximately one hundred people attending a congressional action breakfast this morning that he thought it was imperative that the proposed charter be voted upon in a city-wide election Jan. 31, he approved.

### Far East, Caribbean Africa Problems Eyed

WASHINGTON (UPI)—President-elect John F. Kennedy was brought up to date by President Eisenhower today "on a number of matters affecting U.S. security in various areas of the world."

### Turman To Back Regents

AUSTIN (UPI)—House Speaker James Turman lined up today as a powerful foe of any move by the Texas Legislature to abolish the Board of Regents for state teachers' colleges.

### Gotta Be Sound Reason For This

BONHAM, Tex. (UPI)—Teachers at Bonham High School are wondering today whether there's a method behind all the kindness or if it's just coincidental.

### Jim Goff To March In Parade

One of Pampa High School's Harvester band "exes" will be in the inaugural parade tomorrow, marching with the honor guard of the 3rd Infantry Regiment from Ft. Myers, Va.

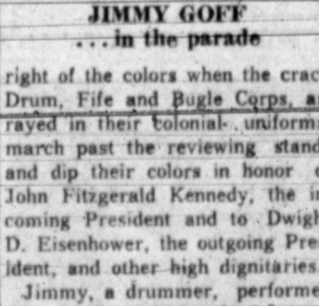

Beaumont's Manager Keeps Job  
PORT ARTHUR (UPI)—Mayor C. R. (Dick) Eisler cast the one vote late Wednesday that kept the city commission from firing City Manager Charles Brazil as the "full sordid story" of Jefferson County vice.

It comes from a hardware store we have it. Lewis Hilde.

You may as well move first class. Dalby Mayflower. MO 4-4625.

Let us show you how to get more miles from your tires. Our address is 411 S. Cuyler. Pampa. Safety Lane, MO 3-5771.

Moving? Call 4-6887. Bruce & Son Moving Co. and let us help you with your moving problem. Adv.

### McLEAN PERSONALS

Mr. and Mrs. C. B. Peabody spent the weekend with relatives at Clarendon.

Mrs. Sherman White and Mrs. Dwight Upham of Pampa visited the Wilson Boyds on the weekend.

Mrs. Frank Rodgers and Mrs. Callie Haynes spent Saturday in Amarillo with the Bill Rodgers.

Miss Billie V. Brown visited her mother, Mrs. Bill Brown of Wheeler Sunday afternoon.

Little Misses Bonnie Ruth and Kelley Ann Riley of Pampa spent Thursday through Saturday with the Wilson Boyds. The Rev. and Mrs. Jack Riley visited the Boyds Saturday and their daughters returned to Pampa with their parents.

Mr. and Mrs. Ercy Cubine were in Knox City the first of the week visiting her mother, Mrs. Bridges.

Mrs. J. B. Pettit went to Clarendon Monday to visit her sisters, Mrs. Harvey Smith and Mrs. Roy Blackman and her brother, Neal Bogard.

Mrs. Charles Crockett of Amarillo spent the weekend with her parents, Mr. and Mrs. Henry Potter.

Mr. and Mrs. Alton Gill of Miami visited her mother, Mrs. C. B. Trew, Sunday afternoon.

Mr. and Mrs. T. E. Crisp spent two days with their son, Billy Crisp and family at Lockney.

Frank Harlan of Bueyeros, N.M. visited his mother Mrs. R. L. Harlan last week.

Mrs. S. A. Cousins was in Clarendon Friday to see her parents, Mr. and Mrs. Edwin Bailey.

Mrs. Enloe Crisp spent Friday night with Mrs. Guy Farrington at Pampa.

Mr. and Mrs. Kinneth Hambricht were in Midland where they visited Mr. and Mrs. Bryan Hale during the weekend.

Mr. and Mrs. Millard Windom and daughters of Clarendon were Sunday guests of Mr. and Mrs. Frank Hambricht and K. E. Windom.

Mr. and Mrs. D. L. Miller spent the weekend with their daughter, Mrs. Hetti Moore and family at Lubbock.

S. A. Cousins and Sammy Haynes attended the Mid Winter Lions Conference in Amarillo Sunday.

Mr. and Mrs. Albert Sanders of Clarendon spent Thursday with Mr. and Mrs. Enloe Crisp.

Mrs. Frank Rodgers and Mrs. Callie Haynes accompanied by Mr. and Mrs. Bill Rodgers of Amarillo were in Pampa Sunday afternoon.

Mr. and Mrs. Melvin Hudson and children of Tulia, Mrs. Don Clemens and sons and Roger Hamby of Quanah spent the weekend with the Tom Trostles.

Mr. and Mrs. Clifford Martindale and son, Michael of Amarillo, spent the weekend with their parents, Mrs. Minnie Erwin and Mr. and Mrs. J. I. Martindale.

McLean city councilmen have employed J. F. Bowling as night watchman. He will replace Bill Kingston.

McLean Chapter of the O.E.S. will sponsor a Mexican dinner Saturday Jan. 28 from 5 until 7:30 p.m. in the Grade School cafeteria.

Dr. Joe Suderman, and his mother, Mrs. Kathryn Suderman, accompanied by his aunt Gertrude Braun, of Enid, Okla. spent last week in Monclova, Mex. where he attended a Mexican Militant Mission Board meeting.

Mrs. J. P. Alexander suffered a broken hip in a fall in her home Monday morning.

Recent visitors of the Joe Sudermans were Mr. and Mrs. John Koop of Monclova, Mex.

Read the News Classified Ads



**NOT JACKIE**—Mrs. Frances Westerman's resemblance to Jackie Kennedy has won the Fair Lawn, N.J., housewife a ticket to the Inaugural Ball in Washington. Mrs. Westerman received the invitation from her congressman, Rep. Charles Joelson (D-N.J.), after she sent flowers to Jackie in honor of her new son, John A. Kennedy Jr.



## PLEASE SAY YES TO THE NEW MARCH OF DIMES

10c SALE FRESH FROZEN FOODS!

TOP FROST, FRESH FROZEN CHOPPED 10 OZ. PKG.

**Spinach 10c**

**LEMONADE 10c** TOP FROST, FRESH FROZEN, 6 oz. CAN

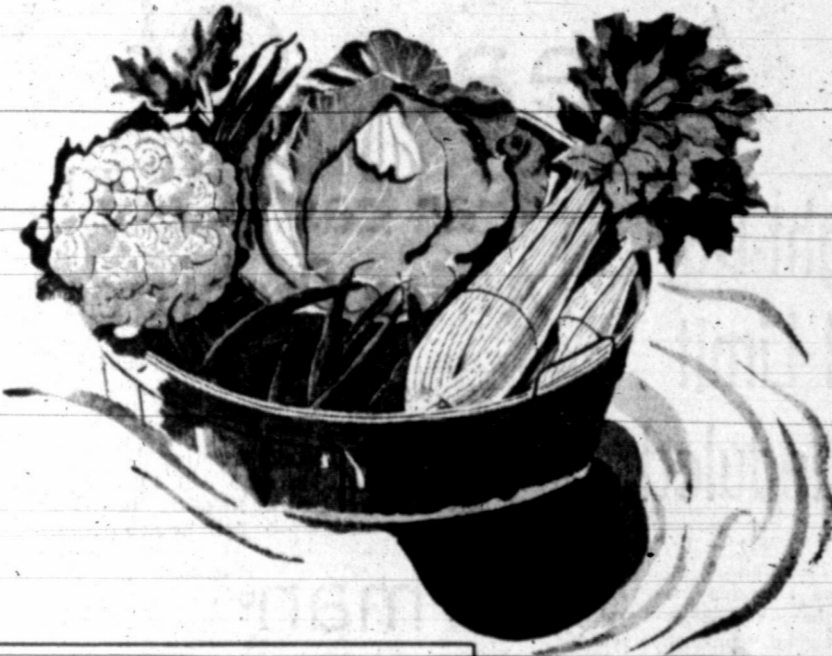

**Fresh Vegetable Time—In The Midst of Winter**  
Furr's Rushes the Finest To You From the Garden Spots of the World!

Purple Top Bulk Turnips 2 lbs. 15c

1 lb. cello pkg. Parsnips pkg. 25c

Glossy Black Fresh & Tender Eggplant lb. 19c

Snow Ball Heads Cauliflower lb. 19c

Fresh Green Large Bunches Broccoli lb 19c

**CARROTS 15c**  
ARIZONA FRESH CLIP TOPS BULK 2-LBS.

**CORN 21c**  
FLORIDA GOLDEN BANTAM 3 EARS FOR

**SQUASH 29c**  
ACORN NICE FOR BAKING 2-LBS.

Furr's rushes them fresh to you. No matter what the thermometer is outside, there are fresh vegetables galore arriving daily at Furr's.

**LETTUCE 12 1/2c** FIRM, GREEN SOLID HEADS LB.

**BEANS 23c** CALIFORNIA KYS COOK WITH SALT PORK LB.

If It's Quality Meat—It's From FURR'S!!

**PORK ROAST 39c** Boston Butt Lb.

**CUTLETS 89c** BLUE MORROW BREADED VEAL OR PORK PKG

Boston Butt Cuts Pork Steak lb. 39c

All Pork Old Plantation Seasoned Sausage lb. 39c

Allens 3 1-4 lb. can Canned Chickens each 79c

Swift's Premium Genuine Lamb

Shoulder Roast lb. 59c | Shoulder Chops lb. 69c

Lamb Leg lb. 79c | Lamb Patties lb. 59c

Rib Chops lb. 89c | Lamb Stew lb. 29c

# SHOP FURR'S 10¢ SALE

**Tomato Juice 10c**

HUNTS NO. 300 CAN

Look What 10c Will Buy At Furr's This Week!

Elna Cut or Whole BEETS NO. 300 CAN 10c

Elna KRAUT NO. 300 CAN 10c

90 Count Northern NAPKINS PKG. 10c

Elna Early June PEAS NO. 300 CAN 10c

Elna Collards Kale Mixed GREENS NO. 303 CAN 10c

And You Get A Frontier Stamp With Every Dime Spent!

**BREAD 19c** BUTTERNUT 1 1/2-LB. LOAF

**TIDE 67c** GIANT BOX

**COFFEE 59c** MAXWELL HOUSE 1-LB. CAN

**TISSUE 29c** NORTHERN 4 ROLL PKG.



**Shortening 49c**  
MRS. TUCKERS 3 LB. CAN

General Merchandise Specials!

Valiant, Choc & Vanilla Flavors

Calorie Control 79c size 59c

Isodettes Lozengers 89c size 69c

Big Chief Tablet 39c size 33c

Reg. 2 for 5c Pencil 3 for 50c



WE RESERVE THE RIGHT TO LIMIT QUANTITIES

Na  
lea  
SPS

R. Watson  
and gene  
thwestern Pu  
organization  
pany's Bo  
nesday at  
E. Cunnin  
ident of SP  
ted vice cha

A. R. U  
... electe

atson was el  
of the firm  
d to executi  
general man  
is also a m  
's board of  
nningham h  
ns with SPS  
been a dire  
since 1942.  
her officers  
d are:  
L. Nichols,  
d; Don D.  
and secreta  
president;  
ident; W. L.  
ident, and J.  
and assist

Have  
ing Fe  
enate F

STIN (UPI  
dates have  
ees to ente  
U. S. Senat  
three mor  
es are exp  
re is the  
paid fees s  
S. Sen. Wil  
62-year-ol  
holds the

re Sen. He  
of San Ant  
thur Glover,  
public ac  
ester D. B  
cream man  
n T. Geor  
owner of a  
supply com  
gh Wilson,  
atory techni  
bert R. Smi  
oil field  
G. Barker,  
ndent oil m  
arles Otto  
oil operato  
te Rep. We  
note—insur  
esale gasol  
gh O. Lea,  
and profess  
n G. Tow  
college pro  
Republican  
ree other  
es who are  
e the Marc  
Gen. Will  
Rep. Mau  
an Antonio,  
Wright of I

1960  
JUN  
ca  
APRIL 5  
out by re

AUG 1  
first in  
from or

No







# WIN THIS RCA Whirlpool FREEZER SAFEWAY

Get entry blank and full details at

Here's a contest that gives you 200 chances to win a first prize! Yes, 200 persons will each win a handsome 11 cu. ft. Whirlpool Freezer... and 2000 others will win second prizes. The contest is easy and fun. Hurry to Safeway right now for your entry blank and complete details on the contest. You may be a lucky winner! To make your trip to Safeway doubly worthwhile, stock up on the many frozen food values we are featuring right now. They are bargains you won't want to miss... quality is high and savings are great!

11 CUBIC FOOT  
CAPACITY

## MIX or MATCH

These Frozen Food Buys!

- Baby Limas Bel-Air Frozen Lima Beans 10-oz. Pkg.
- Fordhook Limas Bel-Air Frozen 10-oz. Pkg.
- Cauliflower Bel-Air Premium Quality 10-oz. Pkg.
- Brussel Sprouts Bel-Air Frozen 8-oz. Pkg.
- Broccoli Spears Bel-Air Frozen 10-oz. Pkg.
- Blackeyed Peas Bel-Air Frozen 10-oz. Pkg.

Your Choice **4** Pkgs. for **1<sup>00</sup>**

Bel-Air Apple, Cherry, Peach, or Pumpkin Frozen

**PIES**  
Big 24-oz. Family Size. Delicious Pies! Each **39<sup>c</sup>**

STRAWBERRIES

Bel-Air Whole Berries 2 14-oz. Pkgs. 89c  
Bel-Air In Polly Bag 1 1 1/2-lb. Bag 79c

### Money Saving Buys on Frozen Foods!

- ORANGE JUICE Scotch Treat 2 6-oz. Cans 35c
- GRAPE JUICE Bel-Air Frozen 3 12-oz. Cans \$1.00
- STRAWBERRIES Bel-Air Sliced 3 14-oz. Pkgs. \$1.00
- CORN ON COB Bel-Air Frozen 4 Pkgs. \$1.00
- FROZEN WAFFLES Bel-Air 8 5-oz. Pkgs. \$1.00
- FRENCH FRYS Bel-Air Potatoes 2 8-lb. Pkgs. \$1.00
- FRENCH FRYS Bel-Air Potatoes 4 16-oz. Pkgs. \$1.00

### Fight Colds and Flu With These Safeway Specials

- LEMONADE 6-oz. Can Bel-Air Pink Frozen Lemonade 9 for \$1
- LEMONADE 6-oz. Can Bel-Air Frozen Lemonade 10 for \$1
- ORANGE JUICE 12-oz. Can Bel-Air Frozen 3 for \$1
- ORANGE JUICE 6-oz. Can Bel-Air Frozen 5 for \$1



Shop Safeway for Guaranteed Meats

## Pork Roast

Fresh Pork Picnic Cuts, Lean and Tender!  
**lb. 29<sup>c</sup>**

## PORK LOINS PORK CHOPS

Fresh Pork 10 to 14-Pound Loins—Whole or Half Loins **lb. 49<sup>c</sup>**  
Lean Tender Center Cut Pork Chops **lb. 69<sup>c</sup>**

## Pork Steak

Lean Fresh Pork Shoulder  
**lb. 39<sup>c</sup>**

- Breaded Cutlets Blue Marrow Veal or Pork 18-oz. Pkg. 79c
- Eatmore Steaks Blue Marrow Frozen Steak 12-oz. Pkg. 49c
- Chopped Barbecue Blue Marrow 14-oz. Pkg. 69c
- Fryer Backs & Necks Minor House 2-lb. Pkg. 39c

### Special Prices to Save You Money!

COFFEE Maryland Club 1-lb. Can **65<sup>c</sup>**

MELLORINE Joyett 1/2 gal. **33<sup>c</sup>**

SOUP Campbell's Rich Tomato Soup 10-oz. Can **10<sup>c</sup>**

FLOUR Harvest Blossom 10-lb. Pkg. **39<sup>c</sup>**

Golden Shortening **FLUFFO** 3-lb. Can **79<sup>c</sup>**

JOY BUBBLE BATH 16-oz. Pkg. **27<sup>c</sup>**

TIDE DETERGENT 10-oz. ON tuball 63c

## ENCHILADA DINNERS

Patio—For a Quick Easy Meal, Try This Dinner **11-oz. Pkg. 39<sup>c</sup>**

- Strained Honey Waxhatche Chef 4-lb. Can 98c
- Crystal Wedding Oats 1-lb. Pkg. 43c
- Cokes King Size 6 Bot. Ctn. Plus Dep. 29c
- Real Roast Peanut Butter 3-lb. Jar 95c
- Premium Crackers 1-lb. Pkg. 25c
- Marshmallows Kraft Jet Pull 16-oz. Pkg. 23c
- Kraft Fudgies Fresh Candies 10-oz. Pkg. 29c
- Kraft Caramels Guaranteed Fresh 14-oz. Pkg. 29c

## CAKE MIXES

3 19-oz. Pkgs. **89<sup>c</sup>**

## CRACKERS

Pound Pkg. for Only **19<sup>c</sup>**

## MATCHES

6 Boxes in Ctn. **39<sup>c</sup>**



YOU GET VALUABLE  
**Gunn Bros. Stamps**  
With Your Purchase at Safeway

Fancy, Red, Rome **APPLES**  
4 lbs. **49<sup>c</sup>**

## BANANAS

Central American Golden Fruit **2 lbs. 25<sup>c</sup>**

Red York Apples **15<sup>c</sup>**

No. 1 Potatoes Red 10-lb. McClure Bag **39<sup>c</sup>**



**SAFEWAY**  
Prices Good Through Sat., Jan. 21st in Pampa

# TIME FOR VIOLENCE

By Noel M. Loomis

XXXIII

As the last panelman was called, Bart heard pounding hooves on the road from the L.J. From where he was, he was unable to see, and he did not want to move, but there were at least three horses, perhaps more.

Willis made a note in his ledger, and said, "Call the first witness."

Temple Houston said in a far-carrying voice: "The first witness is Hector Johnson."

There was a flurry as Hector broke through the ring and went forward.

Hector, white-faced and breathless was sworn.

Temple Houston, his tawny hair golden in the sun, started questioning him. Finally Houston swung and pointed a finger dramatically at Halvorson and Indian George. "Do you know these men?"

"By sight."

"Telt me when you last saw them."

Hector was studying his fingernails. "That was on Wednesday last week."

"Where?"

"In a ravine on the hackberry pasture at the L.J."

"How did you come to know they were there?"

"They had built a branding fire and—"

"Your honor," said Browning. "I object. A conclusion unsupported by the evidence."

"Sustained," said Willis.

Hector got his back up. "No body in his right mind would build a fire on a hot day in a place like that unless they were getting ready to burn some hides."

Houston said kindly, "Mr.

Johnson, I observed you ride in at a gallop barely in time to take your place in the witness chair, and I perceive that you are still breathing hard and that you exhibit all the indications of a person laboring under great emotional stress."

"Yes, sir."

"Do you mind telling us what it is?"

Browning said, "Objections! Not pertinent to the issue!"

But Temple Houston for the moment had become obsessed with that mystical quality which his enemies said leagued him with the devil. He peered narrow-eyed at Hector Johnson, and some impulsion drove him to fight for the point. "I don't know what this man is laboring under, but I do perceive that he is under great stress. I am willing to be bound by his evidence, but if counsel objects after hearing it, I will consent to its being stricken from the record."

For any lawyer to make such a proposition—to himself be bound by the evidence while giving his opponent the choice of acceptance or rejection—was a quick way to judicial suicide, but Houston was gambling on blind intuition, and he was a man who had done that many times and had made it pay off.

Willis studied him and then looked at Hector. Bart leaned forward. Hector's underjaw was quivering.

"You may answer," said Willis.

Hector shouted, "I just came from the Half Moon ranch. Stud Murphy shot Stella Harding and killed her! I bring the body back to the L.J!"

# Japanese Toll In A-Bomb Drop Still Unknown

TOKYO (UPI)—More than 15 years have passed since the first atomic bombs plunged down on the Japanese cities of Hiroshima and Nagasaki.

To this day no one really knows how many persons died in the blasts, the first and only instances of atomic power being used in war. Perhaps no one will ever know.

Difference in official Japanese casualty figures from official American figures for Hiroshima alone were more than 300,000.

Almost every office queried in Japan discloses different A-bomb death figures.

The Japanese Welfare Ministry said 260,000 persons died in Hiroshima and that 163,263 either were missing or died later from bomb effects.

Gen. Douglas A. MacArthur's headquarters, however, officially announced that 78,150 persons were killed and 13,083 were missing.

The Welfare ministry said its figures included an estimated 70,000 Japanese soldiers who were in Hiroshima when the first A-bomb was dropped Aug. 6, 1945.

But because all records were destroyed, no one knows for sure exactly how many servicemen were in the city.

The Japan Society Against the Atomic and Hydrogen Bombs, a leftist-inclined organization which has long campaigned against nuclear weapons, said it believes the Welfare Ministry's figures are "most accurate."

But the Atomic Bomb Casualty Commission (ABCC) disagreed.

The ABCC set the death toll at Hiroshima at 79,000.

There was more agreement on the Nagasaki death toll.

The Japanese Welfare Ministry said 73,884 persons were killed and 74,000 were missing after the Nagasaki bomb Aug. 9, 1945.

The official American figure also is 73,884 killed.

# GROOM PERSONALS

By MRS. GUY BLACKWELL  
Daily News Correspondent

Mrs. J. F. Elliott of Wellington and Mrs. Billy Cornett visited in Pampa Wednesday with John Allford and family.

Mr. and Mrs. Billy Cornett and Mrs. Bobby Cornett returned Mrs. J. F. Elliott to her home in Wellington Friday afternoon.

Mrs. Thelma Pool was a dinner guest of Mrs. Willie Ragsdale Thursday evening.

Mr. and Mrs. Ray Britten and children and Norbert Homer were Sunday dinner guests of Mr. and Mrs. John Homer.

Mr. and Mrs. Dan Witt returned to Abilene last week after a few days visit with his parents, Dr. and Mrs. John L. Witt, and other relatives and friends.

Mr. and Mrs. Frank Koetting returned Friday night from a two-week visit in Washington, D. C., with their daughter and her husband, Mr. and Mrs. Bob Garretson.

Mr. and Mrs. Al Homer visited Mr. and Mrs. Jimmie Eakin and son in White Deer Sunday.

Mr. and Mrs. Richard Homer and children of Pampa are visiting their parents, Mr. and Mrs. Carl Homer and Mrs. Ralph Ev-

# GROOM PERSONALS

ans this week.

Mrs. Corinne Wheeler visited her daughter, Mrs. Myrtle Loflin, in Pampa last weekend.

Mr. and Mrs. Herbert Hunt left this week for Truth of Consequences, N. M., where they plan to spend the next few weeks.

Mrs. Cleo Clayton of Amarillo was released from the Groom hospital and is spending a few days convalescing in the home of her son and family, Dr. and Mrs. Bob Clayton.

Mr. and Mrs. Carl Hoyt were in Pampa Monday.

Mrs. Thelma Pool entertained with a dinner at her home Sunday evening. Those present were Mr. and Mrs. Arnold Ramming of Pampa, Mrs. Walter Evans of Monahans, Mr. and Mrs. Gene Wade, Mr. and Mrs. Max Wade, Twila, and Kayla and Bobby Pool.

Lynell Witt was elected Lions Club Sweetheart at the noon luncheon meeting Saturday.

Bernard Hermesmeier of Independence, Kans., arrived in Groom Monday for a few days visit with relatives and friends.

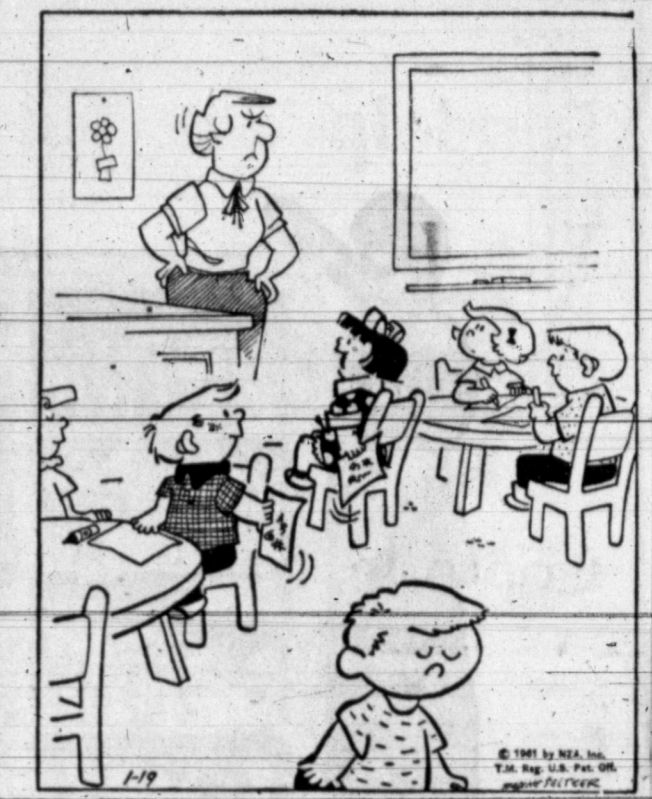

Check Loss Mounts Investigation.

WASHINGTON (UPI)—Business and individuals were stuck with a total of \$800 million worth of known bad checks in 1959, according to the Federal Bureau of

It is estimated that in December the bad check loss rate moved from \$1,000 every minute to much as \$1,500.

# Soil Conservation Service Has Suggestions On Land Leveling

By DOUGLAS E. BARTOSH

Recent planning for land leveling in the Gray County Soil Conservation District has been done on Paul Bruce's farm north of Alameda. The topographic survey has been made, the system has been designed, and construction should get under way shortly.

G. W. Shaffer and Bill Bralley also plan to do land leveling on their farms located on Highway 66, according to Soil Conservation officials. They have irrigated the fields in the past but need land leveling for better water distribution and for more efficient water use.

The installation of an irrigation system often involves several steps which should be followed in sequence. These steps usually are water supply, soil profile, climate, crops to be grown, methods of irrigation, layout and construction.

The supply of water is very important. The amount of available water must be sufficient to irrigate the entire field. It should also be of good quality so it will not be harmful to the crop and should not be at such depth as to make irrigation unfeasible.

The profile of the soil should be known to determine the maximum depth the soil can be cut without seriously affecting the agricultural production. Shallow soils often restrict the design of the system.

The climate of an area may also limit the design. An area often places certain limits on slope to prevent erosion from rainfall or to provide adequate drainage. The crops to be grown will affect the irrigation methods selected. Intensively cultivated crops such as vegetables may justify very expensive leveling costs while that of hay or wheat would warrant a smaller investment.

A topographic survey is made of the field to be leveled. This is usually necessary to determine the irrigation system to be used. The entire field may be leveled or it may be leveled in benches. Prior to leveling a farm irrigation system must be planned so that the location of the field boundaries, irrigation water-supply system, drains, and field roads are known.

Before leveling, the field should be cleared of all trash. The field will be staked, usually at 100 ft. intervals, showing the amount to excavate or fill.

The equipment used for land leveling usually consists of a dozer, carry-all, grader, and land plane. A carry-all is needed where large amounts of dirt need to be moved over fairly long distances.

NO OLD RELICS  
LOS ANGELES (UPI)—Helen Marlow, a former dancer, celebrated her 104th birthday Tuesday. She said her wish was that she could someday travel to the planet Mars.

Asked if she had any relics left of her 45-year career as a dancer, she laughed, "No old relics. I'm relic enough."

25 NAVIGABLE RIVER  
Berlin — The Volga, largest river in Europe, is navigable for about 1,800 miles.

Read the News Classified Ads

## SPECIALS

THURSDAY  
FRIDAY &  
SATURDAY

ALL TOYS

1/2 Price

ALL COSTUME JEWELRY

1/2 Price

---

VICKS COLD TABLETS reg. 98c **69c**

INFRA RUB reg. 2.19 **1.49**

ISODINE GARGLE reg. 98c **69c**

---

FLASH LIGHTS Reg. 1.49 <b>59c</b>	PEPTO-BISMOL Reg. 1.59 <b>98c</b>
Colgate Tooth Powder Reg. 55c <b>39c</b>	MOVIE SCREENS Reg. 29.95 <b>19.95</b>
Prefection HAND CREAM Reg. 2.58 <b>1.29</b>	Argus PREVIEWER Reg. 7.95 <b>5.95</b>
Bexel Special Formula VITAMIN CAPSULES reg. 5.39 <b>3.95</b>	
Frank T. Kal HEAT LAMPS Reg. 3.95 <b>1.98</b> 3 rolls	Walgreen ALL PURPOSE FILMS <b>59c</b>
6 oz. Orlist Mouth WASH FREE WITH 16 oz. <b>79c</b>	Press 25 FLASH BULBS Reg. 1.79 <b>1.29</b>
RICHARD HUDNUT CREME RINSE reg. 1.00 <b>69c</b>	

# MALONE PHARMACY

Hughes Bldg. MO 4-4971

Free - Styling Comb and Pepsodent

**Tooth Paste**  
Economy Tube **49c**

Swift's Premium  
**Vienna Sausage** **\$1.00**  
5 Cans

PRODUCE SPECIALS

Central America  
**BANANAS** lb. **10c**

Red Potatoes 10 lb. bag **45c**

Yellow Onions lb. **4 1/2c**

Fresh Tomatoes carton **23c**

Green Onions 2 bunches **15c**

Calif. Avocados 2 for **29c**

New 6 Bottle Carton Team **29c**

Aunt Jemima, 2-lb bag Corn Bread Mix **10c**

Miracle Whip Dressing 49c  
Salad Dressing

MEAT SPECIALS

Fresh Ground **BEEF** **\$1.00**  
3 lbs.

Chuck **ROAST** **45c**  
lb.

Pork **CHOPS** **49c**  
lb.

Pinkneys <b>PICNICS</b> lb. <b>29c</b>	Salt <b>PORK</b> lb. <b>29c</b>
Cube <b>STEAK</b> lb. <b>79c</b>	Homemade <b>SAUSAGE</b> 3 lbs. <b>89c</b>

FREE— I LARGE BOX POWDERED ENERGY DETERGENT WITH PURCHASE OF I KING SIZE PLASTIC BOTTLE LIQUID ENERGY DETERGENT **59c**

Shurfine  
**MILK** 3 tall cans **39c**

Food King, 3 lb can  
**SHORTENING** **49c**

Duncan Hines Devil Food — Spice — White — Burnt Sugar — Marble — Cherry — Yellow  
**CAKE MIX** 3 boxes **\$1.00**

O-Cedar Red Oil Furniture  
**POLISH** 16 oz. bot. **59c**

Treasury of Learning For Young People with Funk & Wagnalls Dictionary. Get one Each Week

Volume 1 now on sale... Only 29c  
Volume 2 to 20... Only 99c

Libby's Frozen 10 oz pkg Cut Okra **15c**

Soflin 4 roll pkg Toilet Tissue **29c**

Friskie Dog Food -- 3 cans **39c**

Starbuck Chunk Style Tuna ---- flat can **25c**

Modart Creme Shampoo 4 oz. jar **39c**

Bremmers Jumbo Choc Pies -- 12 pack box **45c**

Big Top 12 oz jar Peanut Butter ---- **39c**

Farm home Kosher Dill Pickles -- 28 oz. jar **33c**

Shurfresh Biscuits ..... 3 for **25c**

Hershey's Chocolate Bars -- 10 pack bag **39c**

Melrose Lotion -- 4 oz. bot. **39c**

Shurfresh Oil ---- qt. bot. **49c**

To Help You Balance Your Budget  
The Food Center Offers You This  
**Gigantic**

Come In, Stock Up and Save!

**10<sup>c</sup> SALE**

These Prices Good Thursdy, Friday and Saturday

**FOOD CENTER**

Open 7 Days A Week

400 S. RUSSELL

STORE HOURS  
DAILY 8 A.M. - 8 P.M. SATURDAY 8 A.M. - 9 P.M.

MO 5-3452

Pork Chops <small>Lean, Center Cut</small>	59 <sup>c</sup>	BACON <small>Decker's Korn Kist 1-Lb. Layer</small>	39 <sup>c</sup>
<small>Lean Streaked</small> Salt Pork	Lb. 29 <sup>c</sup>	<small>U.S.D.A. Good Beef</small> Chuck Roast	Lb. 45 <sup>c</sup>
Pork Roast <small>Fresh, Lean, Tender</small>	Lb. 39 <sup>c</sup>	<small>SAMPLE A BITE BEFORE YOU BUY!</small> Beef Steaks <small>Eatmore Hereford Reg. Pkg.</small>	59 <sup>c</sup>

SAUSAGE <small>2 Lb. Bag</small>	39 <sup>c</sup>	<small>Top Hand, Pure Pork</small>	Elmer's Economy LARGE EGGS	Guaranteed Doz.	49 <sup>c</sup>
-------------------------------------	-----------------	--	-------------------------------	--------------------	-----------------

U.S. INSPECTED <b>FRYERS</b> <small>FRESH DRESSED</small>	lb.	<b>27<sup>c</sup></b>	<b>BLACKEYE PEAS and BACON</b> <small>Diamond 300 Can</small>	<b>10<sup>c</sup></b>
---	-----	-----------------------	--	-----------------------

Sardines <small>In Oil Flat Can</small>	10 <sup>c</sup>	Mustard <small>Kimbell's 9 oz. jar</small>	10 <sup>c</sup>	BEANS <small>Griffin's Mexican Style 300 Cann</small>	10 <sup>c</sup>	Peas <small>Pecan Valley 300 Can</small>	10 <sup>c</sup>
--	-----------------	---	-----------------	--	-----------------	---	-----------------

NAPKINS <small>Kimbell's, 60 Count Pkg.</small>	10 <sup>c</sup>	TOMATO SOUP <small>Campbell's Reg. Car.</small>	10 <sup>c</sup>	BLEACH <small>Kimbell's Kalex Quart</small>	10 <sup>c</sup>
--	-----------------	--	-----------------	--	-----------------

Pineapple JUICE <small>Diamond 211 Tal Can</small>	10 <sup>c</sup>	PORK & BEANS <small>Kimbell's 300 Can</small>	10 <sup>c</sup>	VIENNA SAUSAGE <small>Diamond Reg. Can</small>	10 <sup>c</sup>	LIMA BEANS <small>Kimbell's or Griffin's 300 Can</small>	10 <sup>c</sup>
---	-----------------	--	-----------------	---	-----------------	---	-----------------

Carrots <small>Kimbell's Sliced 303 Can</small>	10 <sup>c</sup>	Hominy <small>Kimbell's White or Yellow 300 Can</small>	10 <sup>c</sup>
--	-----------------	--	-----------------

MACARONI or SPAGHETTI <small>DB 7-oz. Pkg.</small>	10 <sup>c</sup>	HOT SAUCE <small>Kimbell's 3-oz. Bottle</small>	10 <sup>c</sup>
---	-----------------	--	-----------------

Spaghetti <small>Diamond 300 Can</small>	10 <sup>c</sup>	Potatoes <small>Hunt's Whole, New, Irish 300 Can</small>	10 <sup>c</sup>
---	-----------------	---	-----------------

A New Load --- Fresh From The Valley!!

CELERY <small>Crisp, Fresh Large Bunches Lb.</small>	10 <sup>c</sup>	CARROTS <small>Crisp, Tender 1-Lb. Cello Bag</small>	10 <sup>c</sup>	APPLES <small>Rome Beauty Lb.</small>	10 <sup>c</sup>
<b>BANANAS</b> <small>Yellow Ripe Firm Lb.</small>		<b>10<sup>c</sup></b>			
JUICE ORANGES <small>Texas Sweet Lb.</small>	10 <sup>c</sup>	GRAPES <small>Emperor Fresh, Firm Lb.</small>	10 <sup>c</sup>	LETTUCE <small>Fresh, Crisp Large Heads Lb.</small>	10 <sup>c</sup>





# Historic Ceremony Due Tomorrow

At 12 noon Friday a ceremony will take place in front of the Capitol Building of the United States. It will be viewed with great interest by the Communists in all parts of the world with the hope of possibly detecting some weakness which can be exploited.

People from all over the nation are here for several days before and after the short ceremony which will make Private Citizen Eisenhower out of President Eisenhower, and President Kennedy out of Senator Kennedy, there will be many celebrations and ceremonies and the Nation's capital will be crowded to overflowing. Already, the tickets to all of the ceremonies have been exhausted, hotel rooms have been sold out for months for a radius of 50 miles around Washington; the transportation facilities both within the city and moving in and out of the city will be sorely taxed to meet the demands. The inaugural ceremony itself will be viewed by thousands. But many more thousands who would like to view it will be disappointed. There will just simply not be enough room to accommodate all of those who would like to attend. One of the reasons for this is the fact that this ceremony is held at the East Front of the Capitol. The site of the Capitol was chosen by George Washington. It was determined at that time that the Capitol should face the confluence of the Potomac and Anacostia Rivers. Across from the East Front of the Capitol is the Library of Congress and the Supreme Court Building. The East Front is flanked by the House Office Buildings and the Senate Office Buildings. Although there is a large space within the confines of these buildings, it would be difficult, if not impossible, to view that place where the President will be sworn except from a limited area. It has been my feeling that if the ceremonies were held on the west side of the Capitol, which is that portion of the Capitol viewed from downtown Washington and the side of the Capitol on which the White House is located, many more people could be accommodated. For instance, there is a mall extending from the Capitol Building itself for many blocks to the Washington Monument and on to the Lincoln Memorial. The west side of the Capitol is by far the most beautiful side and many people have thought that it was the front of the Capitol because of its imposing beauty. The Inaugural Ceremony, if held on that side of the Capitol, could be so arranged that thousands more people could witness it in person.

Some people ask why the front of the Capitol was so arranged that it faces away from the city of Washington proper and the White House. There are several stories in answer to this query, but the one that has appeared to me to be most plausible is the following. It seems that at the time it was determined (as before mentioned) to face the Capitol toward the confluence of the Potomac and Anacostia Rivers, some land grabbers who had inside information immediately moved in and bought up all of the land between the river-fronts and the Capitol Building and boosted the price so high that it was almost prohibitive. In retaliation, the people moved into that area between the back of the Capitol and the White House, much of which was semi-swampland. This was filled and made usable. It is in this area that the business district of the city of Washington is presently located, as well as many government buildings, including the Smithsonian Institution, Treasury, Department of Justice, The Archives, Labor Department, Department of

## Two Pampans Indicted On Tax Counts

Melvin W. Williams and Dallas D. Williams, brothers of Pampa, Texas, were indicted by a Federal Grand Jury at Amarillo Monday on six counts each charging them with having filed or caused to be filed false income tax returns of others for the year 1947.

Melvin W. Williams, 23, attended the Carver High School at Pampa. Dallas D. Williams, 24, attended the Blackshear High School at Lamesa and came to Pampa during 1947.

## J. E. Thompson To Attend Bar Meeting At Waco

Pampa attorney J. E. Thompson will attend the midwinter meeting of the Texas State Bar board of directors, opening Friday at Waco.

Thompson is a member of the Bar's governing board for the 18th Congressional District.

Board Chairman W. Pat Camp of San Antonio will preside over the two-day meeting. A highlight of the 75-item agenda will be State Bar officer nominations, including president-elect and vice president. Current officers are Paul Carrington of Dallas, president; and Joyce Cox, Houston, vice president.

Election of officers and seven new directors will be held in May, with voting by mail balloting of the 14,000 Texas Lawyers.

**FOURTH LARGEST**  
Columbia is the fourth largest country in South America.

## Norwegian Nazi-Baiter Gained Success After Fleeing Homeland

MIDDLEBURY, Conn. (UPI)—Time is probably more important to Joachim Lehmkuhl than it is to a lot of other persons.

For one thing, he is president of U.S. Time Corporation, a firm that produces one out of three of the 21 million wrist watches marketed annually in this country.

And 20 years ago, Lehmkuhl made a dramatic race against time — fleeing the Nazi invaders of his Norwegian homeland.

Lehmkuhl was a radio equipment manufacturer in Oslo and board chairman of the anti-Nazi newspaper, "Tiliden Tegn," when the Germans invaded Norway on April 9, 1940. At 6 a.m. that day, Lehmkuhl, his wife and four children began their perilous escape.

In the best tradition of a Hollywood movie suspense thriller, the family trekked over the high mountains to the west coast on skis. From there, they traveled north, crossing fjords and more mountains by various boats, foot, truck and horse. They hid by day and moved by night.

They were picked up in a life boat in the North Sea and finally arrived at the Orkneys. A few weeks later they were on their way to New York aboard a Cunard liner.

In this country, Lehmkuhl got into war work, joining the old Waterbury Clock Company here, where, with government support, he directed construction of a 120,000 square-foot plant. It was built in 82 days, despite "expert" opinion it couldn't be finished in less than 120 days. The company made time fuses for the allied war effort.

In two years, Lehmkuhl became president of the company.

After the war, he decided to use the company's facilities to produce a revolutionary new timepiece — a quality product that could compete with low-cost imports from Switzerland and Germany. It took three years to come up with the watch, called Timex. In the meantime the company changed its name to U.S. Time Corp.

Today the timepieces are produced in three U.S. factories. There are wholly-owned subsidiary plants in Scotland, France, and Germany.

Lehmkuhl recalled he went ahead with the watch venture, despite predictions of failure, because he was inspired to make it

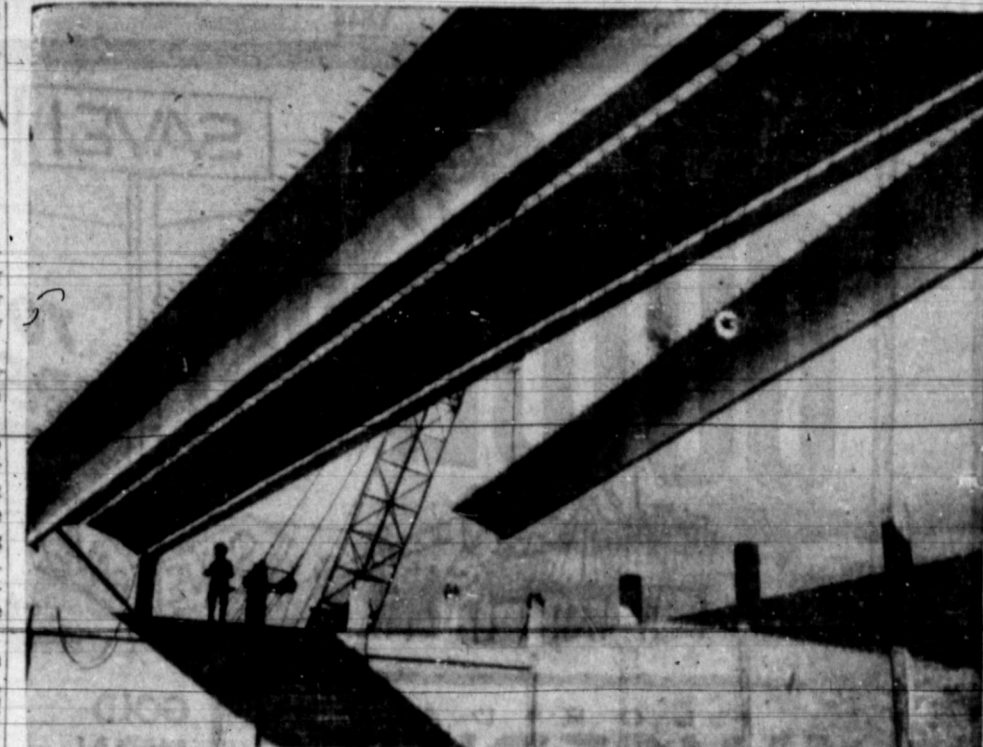

**RAISING THE ROOF**—The top goes on a new field house in Miami, Fla., formed by 12 huge beams of prestressed reinforced concrete. The beams weigh 30 tons each. Architects for Christopher Columbus High School saved \$30,000 by using the beams and brought the project to within the school's limited budget.

Shop Our Store for these Week End Specials. Compare Our Everyday Prices, they Save on your Grocery Bill.

Kelley's, Borden & Goldsmith  
**MILK**  
1/2 gallon **29c**

**MEAT**

Round STEAK	Rump ROAST
lb. 69c	lb. 49c

Center Cut **Pork Chops** lb. **39c**

1/2 or Whole Large HAMS	Strloin STEAK
lb. 39c	lb. 65c

Giant (10c off table) **TIDE** 65c

Tendercrust Ige loaf **BREAD** 2 for 39c

Shurfine 300 can **PORK & BEANS** 10 for 1.00

Shurfine 303 Can Mustard or **TURNIP GREENS** 10 for 1.00

Shurfine 8 oz. Can **TOMATO SAUCE** 12 for 1.00

Clear Sailing 303 Can Cut **GREEN BEANS** 10 for 1.00

Banquet Frozen **FRUIT PIES** 3 for 1.00

Modess teenage or reg. **SANITARY NAPKINS** 3 for 1.00

MY-T-FINE **Pudding & Pie FILLING** 2 for 15c

400 Count Kleanex 4 for \$1 | Shurfresh Biscuits 12 for \$1

**PRODUCE**

Ruby Red Texas **Grapefruit** 25 Lb. Mesh Bag 79c

Colorado Red McClure **Potatoes** 20 lb. bag 89c

Sunkist **Lemons or Oranges** 2 Lbs. for 29c

**BUCCANEER STAMPS**  
DOUBLE STAMPS ON WEDNESDAY

**BLAKE'S COUNTRY STORE**

MO 4-3401 Free Delivery | Letors Hi-way Buccaneer Stamps

# MILLER GROCERY AND MARKET

2000 Alcock Phone MO 4-2761

<b>KELLY MILK</b> 1/2 gal. <b>29c</b>	<b>WE GIVE BUCCANEER STAMPS</b> DOUBLE STAMPS ON WEDNESDAY With \$2.50 Purchase or More	<b>FOLGERS COFFEE</b> lb. can <b>69c</b>
--	---	---

**FRYERS** They Are Back! **ARMOUR'S STAR** U.S.D.A. Grade A Lb **31c**

**BACON** Harvest Time Ranch Style **2 LBS 79c**

Pork Shoulder, Picnic Cut Roast **29c** | Sugar Cured Sliced Bacon Squares 3 lbs. **1.00**

<b>Food King OLEO</b> 2 lbs. <b>29c</b>	<b>Shurfine SAUER KRAUT</b> 2 303 cans <b>29c</b>	<b>Gerbers Strained BABY FOOD</b> 12 cans <b>1.00</b>
<b>Food King SHORTENING</b> 3 lb. can <b>49c</b>	<b>Shurfine Halves APRICOTS</b> 2 303 cans <b>39c</b>	<b>Lotus Sliced PIE APPLES</b> 2 No. 2 cans <b>35c</b>
<b>Shurfresh BISCUITS</b> 3 cans <b>25c</b>	<b>Shurfine Blended SWEET PEAS</b> 2 303 cans <b>39c</b>	<b>Complete Stock SLIM JIMS AND BLOUSES</b> Choice <b>1.98</b>
<b>Flavorite BREAD</b> 1/2 lb. loaf <b>19c</b>	<b>Shurfine Sliced BEETS</b> 2 303 cans <b>25c</b>	
	<b>Cut Glass DESERT DISHES</b> Set of 8 only <b>1.00</b>	

Calif. **Avocados** 2 for **19c** | Large Size, Just Right For Stuffing **Bell Peppers** Lb. **19c**

U.S. No. 1 Russet White **Potatoes** 10 Lb. **59c** | Arizona Tender & Green **Onions** 2 bunches **15c**



"I found out what kind of modeling school Sylvia went to. Clay modeling!"

# GUIDEPOST TO GREATER SAVINGS

SAVE! SAVE! SAVE!

"Better Food For Less"

# IDEAL FOOD STORES

**FLORIDA TANGERINES**  
2 Doz. **29¢**

**U.S. No. 1 YELLOW ONIONS**  
4 -LBS. **19¢**  
50-LBS. 1.09

**GOOD RED POTATOES**  
25 -LB. BAG **69¢**

**LONG SLENDER CARROTS**  
1-LB. BAG **10¢**

**GOLD MEDAL FLOUR** 10 Lb. Bag **89¢**

Ballard's Or Pillsbury's **BISCUITS** 3 Cans **25¢**

ALLEN'S **TOMATOES** 2 303 Cans **25¢**

Morgan's Fancy **APPLE SAUCE** 2 303 Cans **29¢**

Ideal Tasty **ICE CREAM** 1/2 Gal. **59¢**

CRISCO OR FLUFFO **SHORTENING** 3-Lb. Can **79¢**

Ideal Flavorich **MILK** 1/2 gallon **39¢**

**KRAFT'S MIRACLE WHIP** Qt. Jar **49¢**

**Hi-C FRUIT DRINKS**  
"NEW YEAR" SPECIAL  
High in VITAMIN C  
• NUTRITIOUS  
• DELICIOUS  
3 for **85¢**

Ideal's Fresh Glazed **DONUTS** DOZ. **43¢**

IDEAL'S 100% **WHEAT BREAD** 1-Lb. Loaf **19¢**

Now Quick-Cooked **Nibblets** BRAND **Corn**  
3 cans **53¢**

CHASE & SANBORN INSTANT **COFFEE** 6-oz. Jar **89¢**

**STAR-KIST TUNA** STYLE CHUNK **3** 6 1/2-oz. Cans **79¢**

**Friskies MEAL** 5 lbs. **69¢**

**FRISKIES Meal or Cubes** 2 Lb. Box **35¢**

**NEW NEW** 25¢  
1-Lb. Box **SUPREME** 4

Sunshine Hydrox **COOKIES** 1-Lb. Pkg **49¢**

ROYAL **PUDDINGS** 2 Pkgs. **19¢**

TENDERLEAF **TEA BAGS** Pkg Of 16 **22¢**

BLUE BONNET **MARGARINE** lb. **25¢**

Swift Premium **HAMS**

SHANK END	BUTT END	CENTER SLICES
<b>39¢</b>	<b>47¢</b>	<b>89¢</b>
LB.	LB.	LB.

**FRANKS** SWIFT PREM. ALL MEAT 1-LB. CELLO **49¢**

SAVE! SAVE! SAVE!

Mayflower Elberta **PEACHES** 4 No. 2 1/2 Cans **98¢**

ALCOA ALUMINUM **FOIL WRAP** 25-Ft. Roll **33¢**

Green Giant Cream Style **CORN** 3 303 Cans **53¢**

Green Giant **MEXICORN** 2 12-oz. Cans **37¢**

Green Giant **PEAS** 2 303 Cans **39¢**

Green Giant **ASPARAGUS** 300 Can **49¢**

**SKINNER SPAGHETTI** 2-7 oz. pkgs **23¢**

CHUN KING VEGETABLE **CHOWMEIN DINNERS** **53¢**

LA LANNE HI PROTEIN **VITAMIN TABLETS** **\$2.98**

**OXYDOL** 30¢ off deal **71¢** King Size **1.36**

**LIQUID IVORY** Large **39¢** Giant **69¢** King Size **98¢**

**DASH** For Automatic Washers Large **39¢** Giant **2.29** Economy **4.63**

**CHEER** Large **35¢** Giant **79¢** King **\$1.33**

**CASCADE** For Dish Washers Lge. Box **45¢** **DUZ** premium DUZ detergent **79¢** **DREFT** Lge. Box **35¢**

**TIDE** Lge. Pkg **35¢** Giant 5c off Deal **69¢** King Size **1.33** For 35c off deal **3.58**

**IVORY FLAKES or IVORY SNOW** Lge. Box **35¢** **IVORY SOAP** Lge. Bar **17¢** **IVORY SOAP** 4 Personal Size **29¢** **SPIC AND SPAN CLEANER** Lge. Box **29¢**

**CAMAY SOAP** 3 Reg. Bars **31¢** 2 Bath Size **29¢** **COMET CLEANSER** 5c off **15¢** 2 giant cans **41¢**

Liquid Joy Reg. Size **39¢** Giant Size **69¢** **DETERGENT**

Zest 2 Reg. Size **31¢** Bath Size **21¢** **TOILET SOAP**

MR. CLEAN **CLEANER** 39¢ Quart **69¢**

**COOKIES** 6 bottle con. plus dep. **29¢**

*We Give Gunn Bros Stamps*  
Double On Wednesday

**COOKIES** Wortz Assorted Soft Top **39¢ pkg. 29¢**

# Space Weapons Pose Great Threat To U.S.

By LYLE C. WILSON  
 WASHINGTON (UPI) — A millennial friend of mine whose name in headlines during World War II was thinking out loud the evening. This is what he thought: "The greatest danger our country faces today," he means exactly that. "So, too, when he says that, under certain conditions, the people of the United States would have to surrender, he means it in absolute terms and in the too-near future, say about 12 to 15 years hence."  
 This, then, is something for the citizens of the United States to consider and about which they should inform themselves. Joseph L. Myler is the very competent writer and reporter who 'experts' for United Press International the news of the atom.  
 "Joe," I said to him, "what's this optimum weapon my friend is talking about?"  
 "Oh, you know," Joe replied, "it's that orbital H-bomb. You put it in orbit and under electronic control it spins around the earth until you decide where you want it to hit. Then, still under control, you bring it over the target, obtain its re-entry and let it go. Boom!"  
 "This space weapon," I said, "is sort of like the sword of Damocles, isn't it?"  
 "Yeah," said Joe, "sort of, maybe. But this orbital H-bomb is no fable."  
 LARGE LAKE  
 Geneva — Lake Geneva has an area of 223 square miles but is smaller than the Dead sea.



**IT'S THE LAW**  
*in Texas*  
 A public service feature of the State Bar of Texas

(This newsfeature, prepared by the State Bar of Texas, is written to inform — not to advise. No person should ever apply or interpret any law without the aid of an attorney who is fully advised concerning the facts involved, because a slight variance in facts may change the application of the law.)  
 Legal trouble is easier and cheaper to prevent than to cure. Most wage earning, childbearing, home-buying, installment paying families don't see much need for a family lawyer.  
 Often under prodding, one may get a lawyer to write a will.  
 But can you tell a big legal risk from a small one? Can you spot the signs of legal trouble?  
 Check with your family lawyer when:

1. Your status changes upon coming of age, marriage, the birth of your children, buying a house, divorce or death. For you may then need to draft or revise your will, change your insurance, or refigure your taxes.
2. You buy or sell. Look out for flaws in the papers before you go into debt, part with money, or sign anything involving big expenditures or long term obligations.
3. You enter into other contracts. Promises, spoken or written, bind you if they call for a "consideration," something of value in return.
4. Someone threatens your rights. The law exists to defend them but with some rights you must take action yourself for them to work for you.  
 When you can bring your lawyer "live" facts (e.g. unsigned contracts, vexing tax returns you haven't filed), he can do much more for you, and at a smaller cost than when you bring him "cold" facts (mistakes you have made which threaten trouble).  
 But above all, get both live and cold facts to him at once. For time may run out in many such situations. Your lawyer may be able to do something for you today, which he cannot do tomorrow.  
 Tell your lawyer what you want. Tell him all the facts, good or bad, and then keep him informed all along. He is sworn to keep what you tell in confidence, and he cannot serve you well without full knowledge.

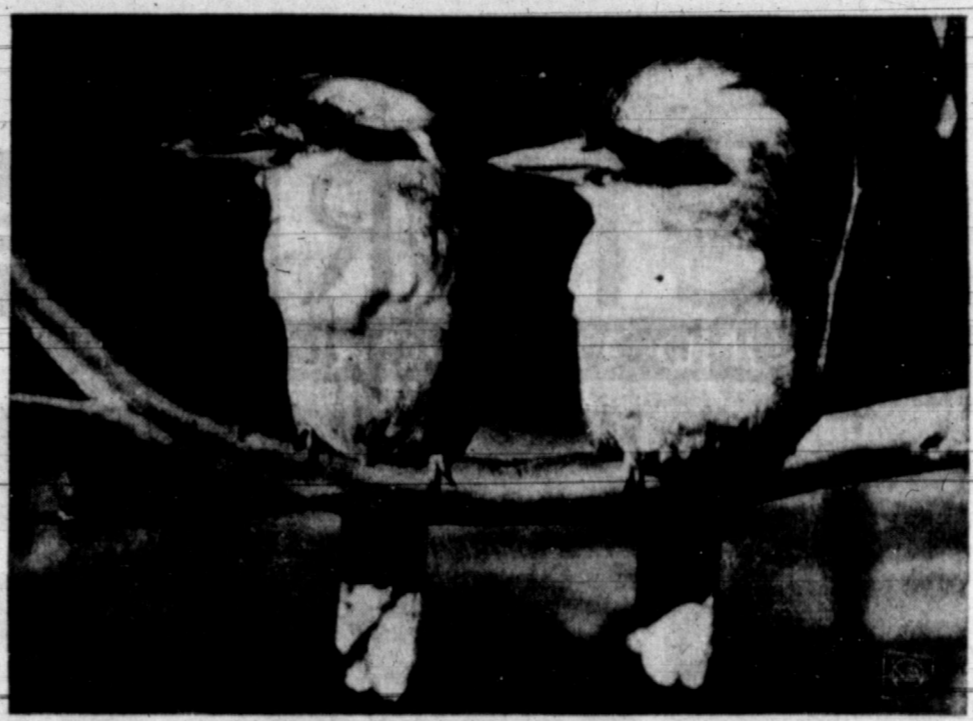

**LAUGHTER TURNED TO TEARS**—Reports from Australia are that new settlers are shooting the friendly kookaburra, above, also known as the laughing jackass. Kookaburras inhabit open country in the Blue Mountains. The sociable birds' extraordinary laughing note, perhaps the most familiar sound in the Australian bush, is the source of their nickname. Strict conservation laws are designed to protect the bird which is a popular pet among frontier families.

## Foreign Commentary

By PHIL NEWSOM  
 UPI Foreign News Analyst  
 PARIS (UPI)—In the sprawling, gray stone Quai D'Orsay along the left bank of the Seine, French Foreign Ministry officials watched carefully the anti-French speeches delivered at the meeting of African neutrals in Casablanca, Morocco.  
 For France, although preoccupied now with President Charles de Gaulle's supreme effort to restore peace to Algeria, still is not so preoccupied but that she does not keep a sensitive finger on the pulse of other events in Africa where her interests still are huge.  
 One reported incident at Casablanca especially created a certain wry amusement.  
 It came when a Moroccan representative denounced French atomic tests in "our" Sahara.  
 Ferhat Abbas, premier of the Algerian rebel provincial government, begged his pardon. The desert, he said, was Algerian.  
 The French, begging no one's pardon, say that particular stretch of Sahara is French and will remain so.  
 France looks to Saharan oil and minerals for help in restoring her to a place among the world's great powers. Morocco, Tunisia, Mauritania and the Algerian rebels all look with equal longing at these riches and each has claimed them.  
 But as De Gaulle leads Algeria toward an independent future which he hopes also will include close ties with France, there is no intent on the part of the French to give up the Sahara where they have invested hundreds of millions of dollars and which just now is beginning to pay off.  
 The independent Algeria which De Gaulle foresees includes only the fertile belt running about 200 miles back from the Mediterranean. The Saharan departments will be administered as always from Paris.  
 Western observers were not popular at the Casablanca meeting where heads of state of Morocco, Egypt, Ghana, Guinea, Mali and Libya conducted their sessions in secret and allowed to leak to reporters only that which seemed most advantageous.  
 Unpublished in the final communiqué but believed here to have been among secret agreements was one for a boycott of France in an effort to force recognition of the Algerian rebel regime.  
 However, this was believed more psychological than real and no date was set for when it should take effect.

## Wall Street In Review

NEW YORK (UPI) — Clark, Dodge & Co. notes renewed speculative interest in the rail group, suggesting that the time to establish trading positions is here or close at hand.  
 This interest, the firm said, has pushed many individual issues well up from their 1960 lows, even though the nearby outlook is still quite bleak and there are few tangible signs of an upturn in carloadings, revenues or earnings.  
 Noting that in the early stages of business recovery, biggest profits in rail shares abound among the lowest quality issues, Clark, Dodge said those who prefer to wait until the business news actually turns favorable will probably have to pay higher prices for such equities.  
 It lists as current good values in the quality group Santa Fe, C&O, Kansas City Southern, Illinois Central, Norfolk & Western and Union Pacific. In the speculative category it picks New York Central and Chicago & North Western common or preferred.



**OLD NUCLEAR**—Wide-eyed, pig-nosed chap with hole in head weighs 23 tons. It's the bottom section of a nuclear reactor vessel under construction in Milwaukee, Wis. Holets are for pipes and such.

## Fat Overweight

Available to you without a doctor's prescription, our drug called ODRINEX. You must lose weight in 7 days or your money back. No strenuous exercise, no fasting, no use of laxatives or diuretics, no chewing gum, ODRINEX is a tiny tablet and easily swallowed. When you take ODRINEX, you still enjoy your meals, still eat the foods you like, but you simply don't have the urge for extra portions because ODRINEX depresses your appetite and decreases your desire for food. Your weight must come down, because as your doctor will tell you, when you eat less, you weigh less. Get rid of excess fat and live longer. ODRINEX costs \$1.99 and is sold on this GUARANTEE: If not satisfied for any reason just return the package to your druggist and get your full money back. No questions asked. ODRINEX is sold with this guarantee by:  
 Richard's Drug Store  
 107 W. Kingsmill - Mail Orders Filled

**LAVISTA**  
 MO 4-4011  
 Open 6:45 Today  
 1:45 Fri — 12:45 Sat  
 All TICKETS 75c  
 Now thru Saturday  
**ADULTS ONLY!**  
 CHILDREN TICKETS WILL NOT BE SOLD  
**WHY THEY DO IT...**  
 For the first time the motion picture screen tells the intimate, authentic personal story of girls like Bobbie Williams — a truth torn from New York after Clark.  
**GIRL OF THE NIGHT**  
 FROM THE BEST-SELLER "THE CALL GIRL" BY DR. HAROLD GREENWALD  
 A VANGUARD PRODUCTION PRESENTED BY WARNER BROS.  
 ALSO CARTOON & NEWS

**ELVIS SINGS 2 TERRIFIC SONGS!**  
 HIS WAR CRY RINGS OUT TO EVERY HALF BREED IN THE WORLD!  
 Torn between two loves and fighting to save them both!  
**ELVIS PRESLEY FLAMING STAR**  
 BARBARA EDEN/STEVE FORREST/DOLORES DEL RIO/JOHN MCINTIRE  
**CAPRI**  
 MO 4-2569  
 Open 1:45 Today  
**Now - Wed.**  
 ALSO CARTOON & NEWS

**A TOUCH OF NEWNESS**  
 SOMETHING NEW HAS BEEN ADDED AT MONARCH HARDWARE...OUR  
**CARPET CLEANING SERVICE--**  
 Carpet manufacturers all recommend that you have your carpets shampooed at least every two years to retain their beauty, and to give you the greatest wear.  
 Surface cleaning methods brighten your carpets, but leave dirt and soil to continue their damaging effect on your carpets. Therefore all carpets must be shampooed by a professional cleaner to be thoroughly cleaned.  
 We have the professional — a man who has had 14 years' experience in studying carpets, and in cleaning the different types of carpets.  
 We have the equipment and the recommended DuPont method — with drying agents to permit you to use your Carpets within two hours after they are cleaned!  
 Why pay the same (or more) to have your carpets surface cleaned when you can have them thoroughly and professionally cleaned?  
**SPECIAL: INTRODUCTORY OFFER \$6.95**  
 For the next two weeks we will thoroughly shampoo, clean and renew your 9 x 12 foot removable rugs in our shop for only \$6.95  
 Free Pick Up Delivery  
**BEAUTIFY YOUR CARPETS AND PROLONG THEIR LIFE BY CALLING MO 4-4686**  
 WE SELL FIRTH AND MOHAWK FINE WOOL CARPETS, RUGS  
**MONARCH HARDWARE CO.**  
 409 W. Brown W. E. "Bill" Ballard MO 4-4686

**Toy Sales Rise**  
 NEW YORK (UPI) — Toy sales for 1960 hit more than \$1.7 billion, topping the 1959 record by more than 6 per cent, according to the Toy Manufacturers of the U.S.  
 The impact of the age of science is reflected in the fact that toy counters are stocked with twice as many scientific and technical kits and labs, and the sales rate is double that of a year ago.

**Heard-Jones DRUG**  
 110 N. Formerly Cretney's PHONE  
 CUYLER PRICES GOOD THURS. FRI. & SAT. MO 4-7478

**MONEY SAVER and SPACE Saver!**  
**Sterling Perma-Pleat FOLDING DOOR**  
 MADE OF HEAVY GOODYEAR VINYL PLASTIC with ALUMINUM TRACK  
 For Normal door openings up to 31" wide. Opens or closes with one effortless glide. Available colors. Can be painted.  
**\$4.98**  
**NEW! LOW COST!**  
 14.95 Snyder POLE LAMP \$6.99  
 9.95 Value T.V. TRAYS King Size Set of 4 \$6.88  
 1.95 — Prestone De-Icer only 1.29  
 Save At Herd & Jones

24 Hour Film Developing SERVICE  
 BLACK AND WHITE And KODACOLOR  
**YOUR Prescription is the most important part of our Business!**  
 Have Your Prescription Filled At HEARD & JONES AND SAVE  
 1.49 Bambo Waste Baskets 99c  
 69c Choice 6' - 9' - 12' Extension Cords 39c  
 88c Coldene Cold Tablets 66c  
 1.19 Bottle of 100 Tablets Anacins 79c  
 15c Carrol, Facial Quality Tissue 10 rolls 1.00  
 1.29 Rona Ware Silverware Tray 88c  
 1.88 18 in wide 14" Deep Plastic Laundry Basket \$1.00  
 2.98, Taylor, for outdoor reading WINDOW THERMOMETER 88c  
 2.49, Adjustable, 3 sizes 6, 8, 10 inch CRESENT WRENCH SET 1.99  
 1.29, 12 quart, Rona-Ware are all purpose PLASTIC BASIN 1.88  
**SPECIAL OFFER GILLETT SHAVE CREAM \$1.50**  
 Reg. 1.98 15 Super Blue Blades  
**9.95 Chic ELECTRIC HAIR CLIPPERS**  
 Set Complete With Attachments 6.88  
 3.95 T.V. Stack Stools Choice of colors now only 2.88

# PICTURE NEWS

## AROUND THE WORLD



**HE'S ALL EARS**—And no wonder, for Albert Bray Jr., a 24-year-old farmer in Belle, Mo., is up to his ears in corn. Bray is holding examples of his attempt to grow 148.65 bushels of it to the acre on his field. They're entered in the state-wide corn yield contest.



**OUT OF SIGHT**—A gabby penguin at a zoo in Paris, France, was too busy talking to notice where it was heading. The bird lost its footing and fell into a pool, leaving its companion to wonder how that bit of choice gossip was ever going to end.



**UDDER CONFUSION**—A two-headed cow in a sack would draw crowds anywhere, but there's no excitement about this oddity at a railroad station in London, England. They are really a pair of cows, bagged for shipment by parcel post. Through a loophole in British regulations, there is no barrier to parcel posting live animals.

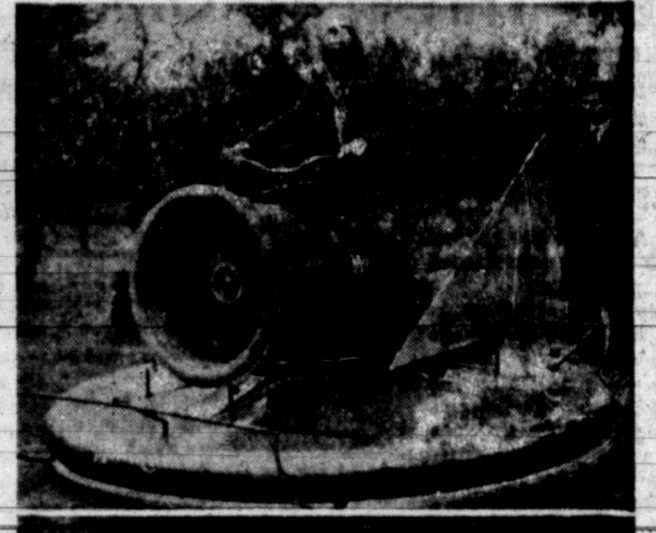

**LIKE A BIRD**—In Long Ditton, England, C. R. Rhoades is demonstrating the very latest in cross-country travel (top photo). It was the first European demonstration of the hover-scooter, resembling a cross between a motorcycle and Britain's hover craft. Below, Carl Mikin is taking it for a run over some water. The craft is powered by a motorcycle engine.



**MIGHTIER THAN THE SWORD**—Differing in their means of protection, the uniformed presidential bodyguard has a saber swinging at his side in Rome. The monks ahead of him have rosary beads hung from their belts. They're near the Quirinale Palace, residence of the Italian president.



**PRY, PRY AGAIN**—Many hands don't make light work in Jakarta, Indonesia, where these workers used long steel bars in an attempt to pry up a rock during street repairs. The men are widening streets and removing tracks of streetcars that were banned in an effort to improve the city's massive traffic problem.



**MAIL CALL**—Shaped like an ancient coat of mail, a loose-knit overblouse of gold thread, decorated with purple wool, provides after-ski warmth and glamor. Designed by Laura Aponte of Rome, it has ribbed finish at hem, wide neckline and sleeves.



**RAISING THE DEAD**—Traveling in something less than high style, this 25-ton statue of former President William McKinley is shown being lifted by crane from a railroad car on arrival at Youngstown, Ohio. To be set up at McKinley's birthplace in Niles, Ohio, the massive statue is a gift from heiress Doris Duke. The sculpture was transported by rail from a place near her home in New Jersey.



**RISE AND FALL**—Today's ruins frame tomorrow's skyscrapers in a new building program in Stockholm, Sweden. A wall of a demolished home forms a triumphal arch around the background buildings of a new housing project.



**STILL AT IT**—Too late to snare a Thanksgiving turkey, tuscious Beverlee Reed, of Tacoma, Wash., is now thinking of Christmas. The shapely huntress has a hatchet all ready on a ranch near Reno, Nev., so birds better stay out of reach.



**IN FLIGHT FORMATION**—Here's the world's first formation flight of multi-turbine engine helicopters, as four twin-turbine Sikorsky HSS-2's take to the air at Stratford, Conn. The amphibious HSS-2 is an anti-submarine craft being produced for the U. S. Navy.



**SWITCH!**—Ever hear of a Fairy Godfather? Well, Ed Wynn has returned to comedy roles as one in Jerry Lewis' "Cinderella." Anyone can guess what the romantic musical is based on, and Ed spends his time trying to make Jerry happy.



**DOING ALL RIGHT**—Being born with only two legs would be an almost insurmountable handicap for most dogs, but not for tough little Skeeter, a Mexican Chihuahua in Kansas City, Kan. The two-month-old pup hops about like a kangaroo. He is not as active as his normal brother and sister, but Skeeter gets around in his fashion.



**IT'S A START**—A young one at that, for these Italian Boy Scouts have started their soldiering early in Perugia. They are carrying a bazooka to the courtyard of a barracks, where the lads took part in a military open house. It celebrated Italian Armed Forces Day.

First  
"FIRST  
be a com  
GAYNE  
Newspaper  
n engraved  
White Ho  
s in the  
on. Shortl  
gant aftern  
tial mansio  
tison, with  
and grac  
e asked M  
te, who is  
ial secrets  
st Lady w  
s Baldridg  
w for a fe  
mised, she  
an exclus  
the mean  
s suggest t  
st Lady"  
beautiful  
sylvania  
"FIRST  
e: I pack  
repare Ch  
ling to pa  
r batter in  
floured  
s. Bake in  
F. oven  
l cake test  
ss Ent  
Lunch  
ROOM (Sp  
lay School  
ist Church  
home of  
a covered  
business m  
d by Bible  
ose atten  
e Mmes. A  
ple, Doug  
ie Ragsdal  
ds, Frank  
D. Paynor  
rand C  
Inst  
CELLYTOW  
Chapter,  
Star, was  
e Skellyto  
chapter with  
thy Grand  
n of Robe  
Howard,  
of Albany  
instituting  
Grand Off  
a Barnett, M  
Clarendo  
ngton: Flo  
ne Young,  
Stinett;  
nrock; Ro  
Shelia, J  
a Burba,  
ell, Amari  
ss Cur  
imed S  
EFORS (Sp  
berledge w  
theart of  
uture Hom  
at a meetin  
e homema  
night. Mich  
d as PHA  
ented at a  
the school  
tendants w  
ald McCool  
ns, Antho  
res); Jan A  
(juniors);  
y Fitch (se  
ss Judy L  
d over the  
be month  
s of their  
through  
were chos  
sted from t  
the largest  
ected were  
ember: K  
October; J  
ber; and  
ember.  
venty mem











All In A Lifetime



OUR BOARDING HOUSE

With Major Hoopie



OUT OUR WAY

J. R. Williams



Blondie

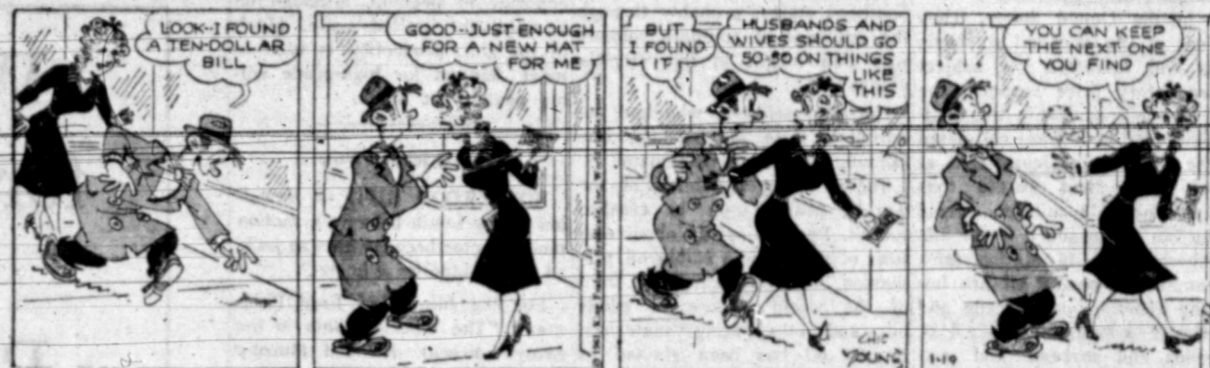

Alley Oop



Bonnie

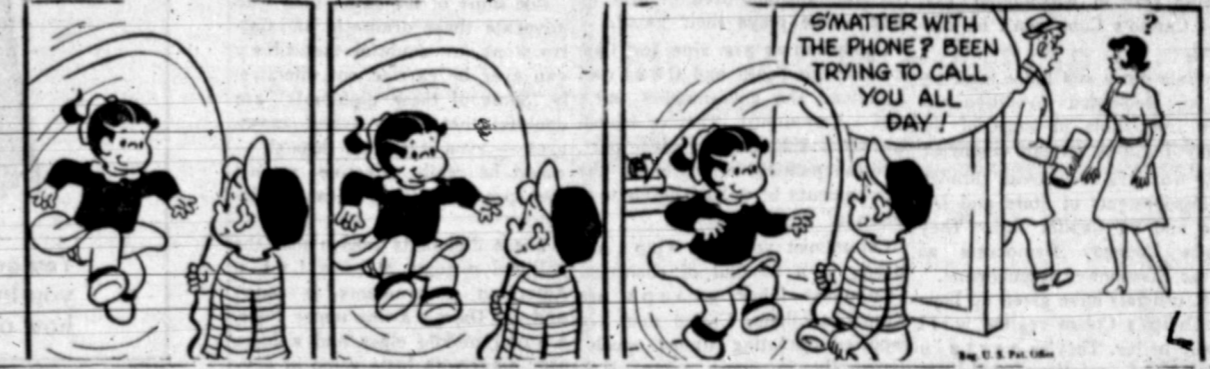

Martha Wayne



Mickey Finn



Dixie Dugan

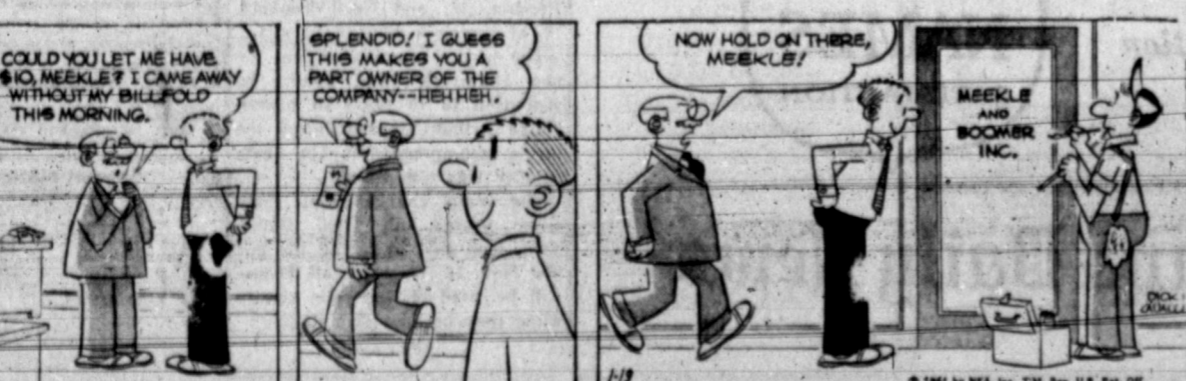

Priscilla's Pop



Joe Palooka







**Television Programs**

**Channel 4 KGNC-TV, THURSDAY NBC**  
 6:00 Continental Classroom  
 7:00 Today  
 9:30 Say When  
 9:30 Play Your Hunch  
 10:00 The Price Is Right  
 10:30 Concentration  
 11:00 Truth or Consequences  
 11:30 It Could Be You  
 12:00 NBC News  
 12:15 Weather  
 12:25 New Ideas

**Channel 7 KVII-TV, THURSDAY ABC**  
 11:00 Morning Court  
 11:30 Love That Bob  
 12:00 Casablanca  
 12:30 Beat The Clock  
 1:00 About Faces  
 1:30 Our Miss Brooks  
 2:00 Day In Court

**Channel 10 KFDA-TV, THURSDAY CBS**  
 1:00 Hap, Last Night  
 1:15 Capt. Kangaroo  
 1:30 Jack La Laine  
 1:35 Video Village  
 10:00 T. Love Lucy  
 10:30 Clear Horizons  
 11:00 Love of Life  
 11:30 Divorce Hearing  
 12:00 Weather  
 12:10 News  
 12:25 Markets

**Channel 4 KGNC-TV, FRIDAY NBC**  
 6:00 Continental Classroom  
 7:00 Today  
 9:30 Say When  
 9:30 Play Your Hunch  
 10:00 Inauguration Day ceremonies NBC-L  
 12:00 News  
 12:15 Weather  
 12:25 New Ideas  
 12:40 Weldon Bright  
 12:50 Farm Show

**Channel 7 KVII-TV, FRIDAY ABC**  
 11:00 Morning Court  
 11:30 Love That Bob  
 12:00 The Texas  
 12:30 Beat The Clock  
 1:00 About Faces  
 1:30 Our Miss Brooks  
 2:00 Day In Court  
 2:30 Road to Reality

**Channel 10 KFDA-TV, FRIDAY CBS**  
 1:00 Hap, Last Night  
 1:15 Capt. Kangaroo  
 1:30 Jack La Laine  
 1:35 Video Village  
 10:00 T. Love Lucy  
 10:30 Clear Horizons  
 11:00 Love of Life  
 11:30 Divorce Hearing  
 12:00 Weather  
 12:10 News  
 12:25 Markets

**3 Major Auto Firms Had New Presidents During The Last Year**

By LLOYD NORTHAARD...  
 DETROIT (UPI)—Three of the five major U.S. auto companies named new presidents during 1960 and two of the newcomers held the jobs for two months or less. William C. Newberg succeeded L. L. Colbert as president of Chrysler Corp. in late April and was deposed two months later because of his holdings in two outside-supplier firms. Colbert assumed the dual responsibility of board chairman and president after the Newberg ouster.  
 Robert S. McNamara was the second short-term president of Ford. He was named president of Ford Motor Co. in November and accepted appointment as secretary of defense in the cabinet of President-elect John F. Kennedy early in December.  
 McNamara sold all of his stock in Ford to avoid any possible conflict of interest and resigned his auto post effective Jan. 1.  
 Ford, like Chrysler, returned to a common board chairman-president.  
 Henry Ford II was elevated to chairman of the board in July, 1960, with the resignation of Ernest R. Breech from that post, and held both the board chairmanship and presidency from July to November.  
 He reassumed the dual responsibility upon McNamara's departure.  
 Studebaker-Packard Corp. named a new president in the final week of 1960.  
 Sherwood H. Egbert, who had been vice president of McCulloch Corp., Los Angeles, was named to succeed Harold E. Churchill at the South Bend, Ind., auto firm.  
 Top-level changes were also frequent in the automotive divisions.  
 Lee A. Iacocca was named vice president and general manager of the Ford division at the same time McNamara took over as president of the company. Iacocca succeeded James O. Wight who became group vice president in charge of car and truck divisions.  
 The Cadillac motor car division of General Motors Corp. also named a new general manager, Harold G. Warner. He took over from James M. Roche who became vice president in charge of GM's distribution staff.  
 Dodge division of Chrysler also changed general managers during 1960. Matthew C. Patterson re-

turned and was succeeded by Byron J. Nichols.  
 GM and American Motors Corp. were the only U.S. auto firms which didn't change presidents during the past year. John F. Gordon continued as president of GM and George Romney as president of American Motors.  
 But GM had nine changes at the vice president level, including four new vice presidents, and American Motors named three new vice presidents.  
 Studebaker-Packard added four new vice presidents to its executive roster during the year. Iacocca was the only new vice president named by Ford in 1960.  
 And Chrysler, despite its summer-long conflict-of-interest probe, added no new vice presidents during the year.

**News Briefs**

**PROMOTE RELATIONS**  
 WASHINGTON (UPI) — Rep. Samuel Stratton, D-N.Y., has suggested that President-elect John F. Kennedy invite the presidents of Central and South American republics to meet in Washington later this year to promote cordial relations.  
 Such a meeting, Stratton said Monday, would enable Kennedy to capitalize on a "tremendous feeling of friendliness" toward him in Latin America.

**HIGHWAY REPORT**  
 WASHINGTON (BPI) — The Bureau of Public Roads says there is a definite indication that heavier truck-trailers should be having a larger share of the cost of building federally aided highways.  
 In a 550-page report summarizing 4½ years of research, the bureau suggested Monday that federal excise taxes on heavy truck-trailer combinations and trucks might be increased.

**Income Tax Information**  
 "Farm Inventories" and "Casualty Losses and Thefts" — all of these are included in the 1961 "Farmer's Tax Guide," now available from Internal Revenue Service, or agricultural agents.  
 According to Wiley E. Davis, Administrative officer for IRS, here this free official booklet will help solve many tax problems for farmers and ranchers.



**SPEBSQSA** — Washington, D.C., attorney John R. Cullen is the new president of the International Society for the Preservation and Encouragement of Barber Shop Quartet Singing in America.

**8th ANNIVERSARY SALE**

Thank you for making this past year so successful. To show you our gratitude we are offering you these extra special savings. Shop during this SALE. Two fine locations to better serve you.



B & B PHARMACY NO. 1 BALLARD AT BROWNING

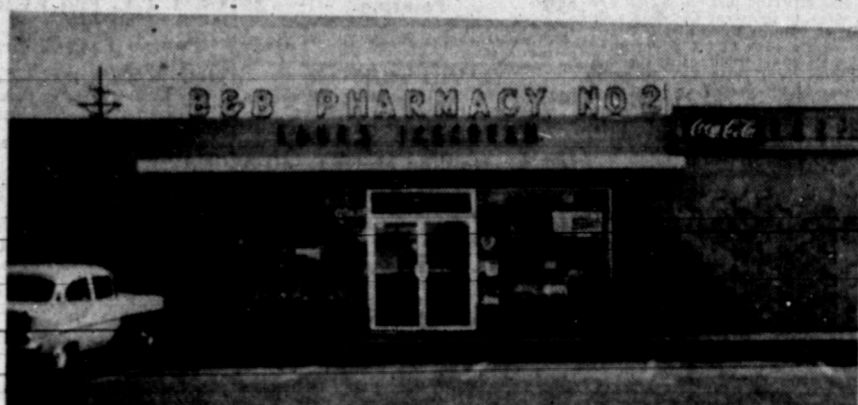

B & B PHARMACY NO. 2

403 SOUTH CUYLER

PRICES GOOD AT BOTH STORES THRU SUN

**COSMETIC BAGS**  
 Beautiful Prints • All with Zippers • Assorted Colors & Patterns • 6 1/2" X 4 1/2"  
**SPECIAL 49¢**

**TRAVEL SYRINGE**  
 Pure Latex, Full Length Tubing, Attractive Field Zipper Pouch.  
 COMPARABLE VALUE \$3.98  
**Special \$2.98**

**GIANT PORTA FILE**  
 Sturdy steel construction complete with index folders, lock and key.  
 12 1/2" x 9" x 16"  
 regular value \$3.98  
**Special Price \$2.98**

**PICK-A-PACK Paint Brush Sets**  
 For Every Type of Home Painting  
**Special 99¢**  
 Reg. Values up to \$1.58

**Dermassage**  
 Regular 1.50  
**1.09**

**Special Values**

6.95, Steams all night  
**VAPORIZER 3.98**

1.25, 620 Size  
**Color Film 2 for 1.98**

1.19 Fever  
**Thermometers 59¢**

35c All Purpose  
**Rit 2 for 39¢**

17c Delsey  
**Tissue 3 for 39¢**

68c Hair Dress  
**Brylcream 43¢**

1.19 Dristan  
**Nasal Spray 69¢**

**DRUG SPECIALS**

3.50, 1 pound  
**Metamucil 2.98**

\$1.25 Crazy  
**Crystals 89¢**

Reg. 89c  
**Listerine, Antiseptic 69¢**

1.69  
**Dristan Tablets 1.19**

98c  
**Infra Rub 69¢**

49c St. Joseph Bot of 100  
**Aspirin 23¢**

98c  
**Cepicol Gargle 69¢**

69c  
**Heet Liniment 43¢**

**Vitamin Specials**

1.75 Liquid for Children  
**Paladac 1.19**

5.50 Clusvol Multi  
**Vitamin Syrup 3.98**

2.98  
**Geritol Tablets 2.29**

2.98 Bexel  
**Special Formula 1.98**

3.98 Bexel  
**Multi Formula 21 2.98**

3.11 Bottle of 100  
**Unicap Vitamins 2.49**

**Cosmetic Specials**

4.00 Dorothy Gray  
**Dry Skin Cleanser 2.00**

29c Jo Cur  
**Wave Set 19¢**

1.45 Frell Liquid  
**Shampoo 98¢**

25c Roux  
**Peroxide 20 Vol. 14¢**

89c Crest  
**Tooth Paste 47¢**

98c Ban  
**Deodorant 69¢**

2.25 Lanolin Plus  
**Creme Rinse 99¢**

89c, with V-7  
**Vitalis 59¢**

**\$1.49 B & B Bath Oil**  
 2 for \$1.49

**\$2.49 B & B Bath Oil**  
 2 for \$2.49

**\$1.19 B & B HAND CREAM**  
 49c

**\$26.50 Sunbeam ELECTRIC Shaver**  
 Close Out \$10.95

**All Wall ELECTRIC Clocks**  
 1/4 off

**69c PLAYTEX DRESS-EEZ Baby Pant**  
 2 for 69c

**\$4.95 HEATING PAD**  
 One Year Guarantee \$2.49

**PLAYTEX LIVING Gloves**  
 One Right Hand Glove Free with each pr.  
**\$1.39**

**\$2.75 REVLON Aquamarine Lotion**  
**\$1.98**

**B & B PHARMACY**  
 No. 1 BALLARD AT BROWNING MO 5-5788  
 No. 2 403 SOUTH CUYLER MO 4-8424  
 "We Give S & H GREEN STAMPS" "We Give BUCCANEER STAMPS"  
**DOUBLE STAMPS ON ALL PRESCRIPTIONS**