

# EASTLAND TELEGRAM



VOLUME 95, NUMBER 99

EASTLAND, TEXAS 76448 — THURSDAY, DECEMBER 11, 1969

PRICE 10c

## TidBits

By H.V.O.

THE WHOLE TOWN DID OUT for the carpet Friday and Saturday to participate and visitors to the annual Eastland County Pecan Show in the lobby of the courthouse. As an honor for this attraction to be in our town, and we all want to visit to show our appreciation. (Besides, the pies and cakes are always welcome taste-treats.)

MRS. Jim Norton reports that Eastland's Old Rip was mentioned (incorrectly at 2 years in the cornerstone) in a recent issue of Life Magazine Nov. 2, issue, page 19. . . We're enjoying as always, our copy of the "Original" Farmer's Almanac, courtesy of rat milers at The Bender Co. . .

PHIL KENDRICK of Kendrick Music Center reports that the Schugart Photographer is due at his store Friday, Dec. 12, not "Thursday" as indicated in an announcement earlier.

THE SOCIAL Security Administration is holding open house at its offices in Abilene Dec. 18 in observance of the S. S.'s 30th Anniversary. Mrs. Fay Grant, local representative, says that Eastland County has been part of the district served by this office for entire period.

ENJOYED READING a copy of the Gladwater Mirror brought us by EX-GI 36 Gene Rhodes. . . Contributor Glen Bryant here suggests: "A friend may let you down, but a grin is kin to a friend."

NEW RADAR speed checking device in use by the Eastland Police Dept. is a marvel of safety through electronics and it should help improve local traffic conditions. Acting Chief John Morren demonstrated its effectiveness this week, and for those of us who need a frequent reminder of our speed on city streets, it's a natural. Places where it's most apt to be in use. S. Seaman, Plummer, S. Daugherty, Masdera, and of course, East and West Main St. All points where we need to slow down.

## Navyman Murray Completes Course

Aviation Fire Control Technician First Class Harley G. Murray, USN, son of Mr. and Mrs. Leon L. Murray of Eastland, completed an aircraft maintenance course with Naval Air Maintenance Training Department 1098 at the U. S. Naval Air Station at Miramar Calif. The course dealt with one of the systems of the F8 Crusader weapons system. Training Detachment 1098 is one of 59 similar detachments in the United States which provides on-site maintenance training for both Navy and Marine Corps personnel.



DOLLS, DOLLS, DOLLS : BIG, LITTLE, AND LIVING. Members of the Afternoon Hobby Club dressed big and little dolls for distribution through Eastland Goodfellows. The living dolls will be waiting for Santa Clause to visit them at the homes of Mr. and Mrs. Kenneth Johnson, Mr. and Mrs. Robert D. Bird, and Mr. and Mrs. Walter Loudermilk. Playing with the dolls are, from left, Amy Loudermilk, Diane Johnson, and Molly Bird.

## Goodfellows On Way To Sharing

SHARE. (A verb meaning to distribute; to give; to enjoy jointly.) ENJOY JOINTLY. (Meaning to be partners in happiness.) GOODFELLOWS. (Meaning the way you can SHARE and ENJOY JOINTLY.) Eastland Goodfellows are accepting contributions to help provide Christmas clothing, food, and gifts for those families who are unable to share in Christmas giving without help. You may "enjoy jointly" by giving to the Goodfellows; you will have the joy of helping another; someone will have the joy of being a part of the season.

Send your contributions to James Reid, treasurer, P. O. Box 391, Eastland, 76448.

- |   |         |
|---|---------|
| These contributions were announced Wednesday: |         |
| Amer. Leg. Auxiliary                          | \$50.00 |
| Marget Corbell                                | 10.00   |
| 1st Christian CWF                             | 10.00   |
| John Reed                                     | 5.00    |
| Thursday Club                                 | 5.00    |
| Mr., Mrs. T.M. Alford                         | 10.00   |
| Virginia Russell                              | 5.00    |
| Mr., Mrs. Nob. Squires                        | 5.00    |
| Mr., Mrs. J.M. Baines                         | 5.00    |
| Mrs. Florene Miller                           | 3.00    |
| Aileen Raymond                                | 5.00    |
| Iola E. Green                                 | 5.00    |
| Mr., Mrs. Roy Young                           | 10.00   |
| Mr., Mrs. L. Huckabay                         | 7.50    |
| Faye Williams                                 | 10.00   |
| Mrs. Mrs. Mor. Keasler                        | 10.00   |
| Thursday Club                                 | 5.00    |
| Mr., Mrs. B.H. Clifton                        | 10.00   |
| Mrs. Novella Bigby                            | 5.00    |
| C. C. Wilson                                  | 10.00   |
| Mr., Mrs. Geo. Hights                         | 10.00   |
| Mr., Mrs. J.L. Ward                           | 25.00   |
| Mrs. Grady Pipkin                             | 5.00    |
| 1st Baptist, Colored                          | 10.00   |
| Eastland Lions Club                           | 25.00   |
| Joseph M. Perkins                             | 10.00   |
| Mr., Mrs. Jack Frost                          | 40.00   |
| Anonymous                                     | 25.00   |
| Mr., Mrs. Freyschlag                          | 15.00   |
| Willie Bender                                 | 5.00    |

## 'Best Dressed To Delight Small Ones'

Eastland's "best-dressed" list would have to include the more than 30 dolls dressed by members of the Afternoon Hobby Club. The dolls, which will be distributed to local children through Eastland's Goodfellows, are on display in the building next to Maverick Barber Shop on the east side of the square. The dolls now wear clothing which includes hand-stitched lace trim, panties and petticoats or diapers and blankets, shoes made to match dresses, (the shoes vary from red velvet buckletype to the "scuff" like slippers made of leather and elastic.) Members of the club are Mrs. Roy Mayfield, president; and Mmes. Marcus Grieger, Arthur Wright, Dick Yielding, Russell Turner, Jess Taylor, Pat Crawford, Fannie O'Brien, John Nicholas and John Cooper.

- |                          |          |
|--------------------------|----------|
| Texas Electric           | 35.00    |
| Eliz. Freyschlag         | 10.00    |
| Tillie, Saul Pullman     | 10.00    |
| Mrs. Floyd Robertson     | 10.00    |
| Mr., Mrs. Gene Rhodes    | 25.00    |
| Mr., Mrs. Esco Walter    | 20.00    |
| Mrs. Allie Mickle        | 5.00     |
| Mrs. Cyrus B. Frost      | 20.00    |
| B. W. Brewer             | 5.00     |
| Mr., Mrs. Geo. Sallee    | 10.00    |
| Friendship SS Class      |          |
| First Christian          | 5.60     |
| Mr., Mrs. Earl Lewis     | 10.00    |
| Mr., Mrs. Will Speaker   | 10.00    |
| Anonymous                | 10.00    |
| Mr., Mrs. H. C. Grigg    | 10.00    |
| Mr., Mrs. Geo. Parrack   | 5.00     |
| Fidelis Matrons SS Class |          |
| First Baptist            | 10.00    |
| TOTAL                    | \$565.50 |

## EHS Teams Continuing With Wins

A trio of Eastland basketball teams mowed visitors for wins in Maverick Gym Tuesday evening. The Mavericks whipped the Albany Lions 68-65 and maintained their winning ways. The Mavericks won 43-36 and the B team won 40-38. Daryl Thomas was high with 22 for the Mavericks; and Jana Rexroat lead the Mavericks with 18.

At 7 p.m. Thursday and the boys will meet Ranger at 8:30 p.m. Thursday. The Mavericks won their sixth championship trophy in the Eastland Invitational Tournament here last weekend, by defeating Abilene High School JV, by a slim one-point margin, 64-63.

The Mavericks lost out in the Championship round, 60-46, losing to Comanche. Abilene Christian High School beat Carbon High, 70-43, to win the boys consolation title, and Baird beat Eastland girls for the girls' consolation crown.

- |   |  |
|---|--|
| Monday night, the Mavericks whipped Ranger, 61-19, in B team action with Larry Barnes high for EHS with 13. The Varsity won over Ranger 74-51 with Randall Treadwell leading on scoring with 20. Smith had 16; and Lund 12. |  |
| The Mavericks beat Ranger 45-27, with Joan Crawford accounting for 18.  |  |
| Scoring in the Eastland & AHSJV Championship round:   |  |
| Lund  | 5 3 43   |
| Rexroat   | 2 3 7  |
| Thomas  | 4 4 11   |
| Treadwell   | 4 4 12   |
| Smith   | 4 0 8  |
| Bird  | 1 3 5  |
| Elrod   | 2 2 6  |
| Eidson  | 1 0 2  |
| TOTALS  | 23 18 64   |
| Mavericks:  | Irene Sullivent, 8, 2, 18; Jana Rexroat, 3, 13, 19; and Joan Crawford 4, 1, 9. |



JOE C. HANNA

## Joe Hanna of Breckenridge Announces Here

Joe C. Hanna announced today that he would be a candidate for State Representative of the 53rd Congressional District in the coming election which is composed of Callahan, Eastland, Palo Pinto, Shackelford and Stephens Counties.

In announcing, Hanna, 49-year old Breckenridge business man, stated that he hoped to represent this district in Austin with mature judgment and fair and sensible thought and action.

Hanna recently sold his business, the Stephens County Abstract Company, after 24 successful years in Breckenridge.

"For the first time in my life I feel I have the time to become involved in public service rather than private business," Hanna stated.

Hanna attended Johns Tarleton College and the University of Texas. He went into the Naval Air Corps as a fighter pilot in World War II, and after four years returned to Breckenridge with a wife and a daughter. He bought into the Stephens County Abstract Company and later assumed full control of the business.

Hanna served on the school board 13 years, and has been active in the business and civic life of the area. He has three children, a daughter, Judith, 24, and two sons, Steve and Mark, 21 and 17. His wife, the former Betty Elliott was born in Breckenridge.

Stating that he would make a formal announcement later, Hanna said he planned to meet with many of the people of this district as possible, and personally visit with them.

Guests in the home of Mrs. R. A. Poole were her daughter and her family, Mr. and Mrs. Dillard Morgan, Mary Ann, Marcia and Melissa, of Fort Worth.

## Pecans To Be 'For Sale' First Time At Local County Show Dec. 12 & 13

### Funeral Services For Mrs. Williams Held Wednesday

Funeral services for Mrs. Ophelia Williams, 61, of Lake Leon were conducted at 4 p. m. Wednesday at the Gorman Church of Christ with Charles Prestige, minister officiating. Burial was in the Oaklawn Cemetery at Gorman.

Mrs. Williams died about 6. 25 p.m. Monday at the Eastland Memorial Hospital, following and apparent heart attack.

She was born April 20, 1908 in Gorman and was a member of the Gorman Church of Christ.

Survivors include her husband, L. C. Williams of Lake Leon; a son, Bill Darnell of Hobbs, New Mexico; a stepdaughter, Mrs. J. H. Taylor of Tulsa, Oklahoma; her mother Mrs. May Stovall of Haskell; two brothers, Truett Stovall of Odessa and Paul Stovall of Balumore, Maryland; four sisters, Mrs. Mitchell Campbell of Eastland, Mrs. Vernon Hamilton of Cisco, Mrs. Glenn Alsbrook of Haskell, and Mrs. Marcella Darnell of Costa Mesa, Calif., and three grandchildren.

### Jaycees Get 'Thank You' For Viet Gift

The Eastland Jaycees have received the first thank-you letter for the packages sent to county servicemen in Vietnam.

The letter says, "Dear Sirs, This is just a note to let you know how much I appreciate the package you sent. I assure you everything will be put to good use."

I read in the paper about your Flag Flying project. I would like you to know that I feel the Eastland Jaycees are doing an outstanding job. Thanks for everything. Sincerely, Greg Daniel, 1-Cpl., USMC. P.S.: Merry Christmas!

### Music Study Club Sets Yule Dinner Friday, Dec. 19

Eastland Music Study Club will hold its Christmas dinner at 7 p.m., Friday, Dec. 19, at Lone Cedar Country Club.

Hostesses will be Mmes. Weaver Russell, Sallie Bishop, Richardson, Don Pierson, Ita Parrish and Gene Rhodes. For reservations, members are asked to call Mrs. Ruth Hallmark, 629-1580, between 8:30 a.m. and 4 p.m. Reservations should be made before Dec. 17, it was said.

The dinner will honor husbands & guests. All members are urged to attend and invite guests.

COFC BOARD TO MEET The Board of Directors of the Eastland Chamber of Commerce will meet noon Thursday, Dec. 11, at the White Elephant Restaurant. All members are urged to attend.

Horton Tire Co. Presents BREAD of Life

To him give all the prophets witness, that through his name whosoever believeth in him shall receive remission of sin. — Acts 10:43. When this sweet message in God's own Word I see Whosoever will may come: I know 'tis meant for me.



A. D. ELLINGTON of Cisco, vice-president of Eastland County Pecan Growers Association, looks over an entry of pecans in the 1969 Pecan Show set for December 12 and 13. Shown are some of the trophies and ribbons which will be awarded during the show.

## Diana Maynard Chosen New County Pecan Queen

Diana Kay Maynard, 19, daughter of Mr. and Mrs. Truman Maynard of Eastland was chosen 1969 Pecan Show Queen Tuesday at Eastland High School.

Miss Maynard was sponsored by the Eastland Chamber of Commerce and was crowned Queen by Mary Letha Hubbard of Rising Star, the 1968 Queen.

First runner-up was Lynne Phippen, 17, daughter of Mr. and Mrs. Irven Phippen of Cisco. She represented the Eastland County 4-H Club.

Both girls were hostesses at the annual Pecan Show to be held Friday and Saturday in Eastland. Miss Hubbard was also to be a hostess.

The contest was sponsored by the Eastland Chamber of Commerce and the Eastland Jaycees, in cooperation with the Eastland County Pecan Growers Association.

Dick Dixon was master of ceremonies for the event and introduced the contestants. An organ prelude was presented by Ben Karnes of Breckenridge. Background music for the "March of Beauty" was presented by Karnes, pianist; and Stacy Blair of Eastland, on the drums. The organ was furnished by Kendrick Music Center of Eastland.

The new Queen will enter the State Pecan Queen Contest in Dallas in July, 1970. Diana, a freshman at Cisco Junior College, is a graduate of Eastland High School. Her hobbies are skiing, knitting, sewing, swimming, cooking and playing basketball. At EHS, she was a member of the Beta Club, FHA, Spanish Club, annual staff, Thespian Club, and the office staff.

Miss Phippen is a senior at Cisco High School, where she is a member of the National Honor Society, a class officer and girls' vice-chairman of the County 4-H Council. She was selected "Most Studious" girl, most "Valuable" girl & "most athletic" girl. She was also selected "Most Likely to

## Youth Conference Sets Bake Sale, Open House

The Eastland Youth Conference will hold a bake sale Saturday, December 13, at Safeway, Super Save, JRB, and Central Drug Store. Pies, cakes, cookies, and other items will be sold beginning at 9 a. m.

The money earned from the sale will be used to sponsor various youth conference projects, including a coffee house set for December 23 at the Teen Center, in the bank building. The EYC members will hold open house all day to let parents and other inter-

ested adults see the conference meeting place. From 7:30 to 11:30 p. m. Some ten different folk singers and groups will entertain youth conference members. Refreshments of hot chocolate, coffee, cold drinks, and cookies will be served.

The Youth Conference will assist Goodfellows in collecting, buying, and distributing gifts.

Pecans and pecan baked goods will be on display in the Eastland County court house Friday and Saturday, December 12 and 13. The event will be the seventeenth annual Eastland County Pecan Show sponsored by the Eastland Chamber of Commerce and the Eastland County Pecan Growers Association.

Ben McKinnis, Chamber of Commerce chairman for the event, says visitors will see some of the best quality pecans in Texas as well as prize pecan pies, cakes, candies, nut bread and cookies. A third feature will be a display of centerpieces using pecans in various forms.

In-shell pecans as well as baked goods will be sold at the pecan show reports Anton White, president of the pecan growers association. The Home Demonstration members will operate a concession where coffee and pecan food will be sold.

White estimates that about 160 entries of top quality pecans representing over 40 different varieties will be on display. Each entry consist of at least 40 pecans. They must have been grown in 1969 by the person entering the pecans in the show. All entries of pecans must be entered by noon on Friday. Ribbons will be given to the top three places of each variety. Plaques will be awarded to the exhibitor of the champion shelling pecan, the champion in-shell pecan, the champion native pecan and the overall Grand Champion pecan entry of the show.

Top place entries in all varieties will be entered in the regional pecan show at Waco January 8 and 9.

The bake show and centerpiece arrangement division will be supervised by the county Home Demonstration Council. These entries are due on Friday, Dec. 12 at 11 a. m. in the courthouse lobby when judging will begin.

The divisions in the bake show are pies, cakes, candy, nut bread, and cookies. All of which must feature pecans as part of the ingredients. The top three places will be awarded ribbons and prize money. Any adult or youth of Eastland County is eligible to enter.

The centerpiece arrangements must be composed with some part of a pecan tree such as leaves, wood or nuts. Prize money and ribbons are awarded to the top three places in this division.

Judging for the pecan show will be done Friday afternoon by Blueford Hancock, Extension Horticulturist of Texas A&M University and L. D. Romberg of Brownwood, Romberg, world known pecan scientist, developed many of the top varieties grown in this area such as Barton, Mohawk, Comanche, Sioux, Chocaw, Wichita, Apache and Shawnee.

The best time to see the exhibits, according to the officials is Friday afternoon and Saturday morning.

The new pecan queen, the runner up, and the 1969 pecan queen will be honored at the queen's luncheon Saturday at the White Elephant restaurant in Eastland.

## Freyschlag INSURANCE

Presents the WEATHER CLEAR and mild light chance for afternoon and evening showers. High near 70, low 30.

## FULLEN MOTOR Co. LAUGH-A-DAY

A senior English class was involved in a heated discussion of literature. The topic was whether most authors felt man could have a more meaningful life by working out his problems within society or by dropping out. "Even Thoreau couldn't take Walden Pond for more than two years," remarked one boy. "Thank God," murmured a coed in the back of the room. "If he stayed longer he might have written even more!"

# WANT ADS - WORK WONDERS

### Announcements

**MASONIC LODGE NO. 467**  
Meets second Thursday of each month at 7:30 p.m. in the Masonic Hall. Call E. M. Simpson, W.M., at 629-1665 or L. E. Huckabay, sec'y, 629-1391 for information.

**EASTLAND ROTARY CLUB**  
Meets each Monday noon at White Elephant Restaurant in Eastland.  
Roy Lee Smith, resident

### Notice

NOTICE: Now is the time to begin planning your next season's irrigation needs. See us for design work, and a complete line of irrigation pumps, pipes, and supplies. We carry the largest stock in Central Texas. Kimmel Irrigation Service & Supply, Hwy. 16, & Byvar, De Leon, Texas. Phone 833-6266.

NOTICE: Piano tuning. Private lessons for nearly all instruments. Contact Kendrick Music Center, 102 S. Seaman Eastland.

NOTICE: Concrete work of all types. For estimates, call Tommy Roberts, Gorman, RE 4-5739.

NOTICE: Make your kitchen the most beautiful room of your home with custom-made cabinets. Call Dennison cabinet Shop for free estimates. Phone 559-2967.

NOW! STRAIGHT CARPET CLEANING service is available in Cisco through Endeavour Janitorial Supply. Free estimate. Call 442-3109.

NOTICE: Y= Miles Await is still available for carpet cleaning with the tried and proven Von Schrader Professional Equipment. Phone 629-1682 for free estimate.

NOTICE: Teenage Sexuality, new book by veteran teacher, frankly answers sex questions. \$3.00. Order today. Longhorn Press, Box 186, Cisco, Texas 76437.

### NOTICE - EDDIE'S



Now Offering Complete Shop Service

Eldred J. Allcock  
30 years experience  
(16, General Motors, 8 Ford, 4 Chrysler)  
SHOP FOREMAN  
Specializing in Automatic Transmissions, Major & Minor Overhauls, Tune-ups.

General Repair  
FURTHERING AUTO SERVICE At EDDIE'S 66

And you'll enjoy depending on us to take care of all your auto service needs.

SERVICE CENTER American Automobile Association

Call 629-8838  
FREE PICKUP - GUARANTEED SERVICE & TOP PHILLIPS PRODUCTS  
West Main St.

NOTICE: Now is the time to begin planning your next season's irrigation needs. See us for design work, and a complete line of irrigation pumps, pipes, and supplies. We carry the largest stock in Central Texas. Kimmel Irrigation Service & Supply, Hwy. 16, & Byvar, De Leon, Texas. Phone 833-6266.

NOTICE: For antenna repair due to storm damage call MIKE SITTON, Cisco, 442-2085 after 6 p.m.

NOTICE: Come to Eastland Pet Shop, 208 North Oaklawn for pets and pet supplies. Tropical fish, monkeys, snakes, cats, anything you need. Open 8:30 a.m. to 3 p.m. Monday through Saturday.

NOTICE: Birthdays? Anniversary? Christmas? HISTORY OF EASTLAND COUNTY, \$9.50. Ruppey Publishing Co., Box 11185, Salt Lake City, Utah, 84111. Order before December 1st.

FOR SALE: '65 Ford Galaxie 500 XL Sport Coupe, console, factory air & power, FM radio, white sidewalls, white vinyl interior, one owner. Dr. W. P. Watkins, Tel. 647-1112 or nights, 647-3454, Ranger.

FOR SALE: '62 Bred Ewes, \$12 per head. See Pink Haley, Olden, Tex. or call 653-2371.

FOR SALE: 2 Bedroom enclosed back porch good solid Home with large Lot, Ranger, Texas.

FOR SALE: 3 Bedroom Brick 2 bath built-in kitchen, wall to wall carpet near school.

FOR SALE: 3 Bedroom close in needs some repairs S. Daugherty.

FOR SALE: 2 Bedroom Home also 1 bedroom home close in priced to sell.

FOR SALE: 2 Bedroom Home nice roomy living and dining area. Terms. 3 bedroom brick with 3 1/2 acres lots of floor space, paneled throughout, Olden, Texas.

FOR SALE: 3 Bedroom Brick has 1 acre, fireplace, 1 1/2 bath, Olden, Texas.

FOR SALE: Small 3 bedroom home 2 acres on Interstate 20, Olden, Texas. Home and 12 acres of land priced to sell edge Eastland.

FOR SALE: 4 Bedroom home, 3 acres, Olden, Texas.

FOR SALE: 2 Bedroom Lake Leon Home South Side furnished, \$4750. good terms.

FOR SALE: Lake Leon Home completely furnished. Boat House must see to appreciate. See us for Building Lots in Eastland.

FARMS AND RANCHES  
80 Acres good Sandy Land, plenty water, native Burmuda on pavement.

FOR SALE: 90 Acres Sandy Land, no improvements, no allotments.

FOR SALE: 100 Acres good allotments good terms.

FOR SALE: 740 Acres 138 Cult good Grass 3 bedroom House.

FOR SALE: 500 Acre ranch on pavement, net fences \$100.00 acre.

FOR SALE: 422 Acre improved Grass good fences, will consider trade.

FOR SALE: 900 Acres Sandy Land some Coastal and Love Grass, consider trade.

FOR SALE: 1300 Acres good Deer Hunting Terms.

FOR SALE: 1500 Acre ranch on pavement well improved terms.

FOR SALE: 2900 Acre ranch, well improved, Lampasas area. We have many other good Ranches this area and other parts of Texas, Okla., and Colo. Long Term Farm and Ranch Loans contact us.

LOST: Dog. Medium sized, blonde. Wearing red collar. Brake leash and lost tags. Dog's child's pet. Contact O. D. Cooper, 653-2224, Olden.

FOR SALE: By owner. Three bedroom house. Large living room, dining room, kitchen; utility room; garage with storage room in back. Call 629-2094.

FOR SALE: 1966 Olds Luxury Sedan, 4-door maroon, black vinyl top, white sidewalls, power seats, windows, air, trunk release, T&T steering column, upholstery like new, extra clean. Dr. W. P. Watkins, Tel. 647-1112 or 647-3454, Ranger.

MISC. FOR SALE - SAVE Big. Do your own rug and upholstery cleaning with Blue Lustre. Rent electric shampooer \$1. Perry Brothers. 101

FOR SALE: "NEVER used anything like it," says users of Blue Lustre carpet cleaner. Rent electric shampooer \$1. Coats Furniture. 101

FOR SALE: 1968 Western Auto boy's bicycle, size 20 in. Call 629-1144.

FOR SALE: TV antenna. \$100 value for \$20. 1409 West Commerce or call Dan Martin, 629-1170.

FOR SALE: Antique Adan Schoff piano, matched cherrywood. Two coffee tables. One Sofa. One cookstove (Chambless). Four air coolers. Call 629-1446 after 5 p.m.; or see at 409 South Dixie after 5 p.m.

FOR SALE: Two inch construction tubing. Three-fourth and five-eighth oilfield sucker rods. Jerry Speer. Call 817-647-3447, Ranger.

COURTHOUSES OF Comanche County. Early history, courthouse plus Fleming O a k illustrated. Ready mid-December. By mail \$1.25. Order now Comanche Public Library, Comanche, Texas. 76442.

FOR SALE: By owner. Three bedroom house. Large living room, dining room, kitchen; utility room; garage with storage room in back. Shady yard. Call 629-2084.

'68 Repossessed Singer Ziz-zag buttonholes, fancy stitches, \$39.95 or \$8 a month. Write: Credit Manager, Box 1292, Abilene. 871fc

FOR SALE: 1965 Mustang, automatic transmission. Must sell. Phone RE 4-5897.

FOR SALE: Inspirational for devotions and super ideal for gifts - Drawing Toward God. Hardbound book of original drawings and text by Noted Texas Artist Jack Hamm. \$3.50 each. At the Telegram office exclusively.

FOR SALE: Have a good stock of good used tires. Horton Tire Co.

HOMES FOR SALE  
2 bedroom and den, built-in oven-range, central air heat, fire place. S. Daugherty. Terms 2 Bedroom Garage 2 lots, Norwood Addition \$4,900.

2 bedroom 6 acres Olden \$10,500.  
Nice brick home Lake Leon - \$18,500. Terms can arranged.

Nice Cabin Lake Leon \$9,000  
3 Bedroom home 13 acres near Lake Leon, \$14,750.

FARMS AND RANCHES  
260 acres east of Eastland improved. Good location plenty water.

37 acres near Eastland on Interstate 20 has some river bottom and pecans, \$300. per acre 188 Acres east Eastland on pavement house and barn, good fences, \$165. per acre.

274 acres near Lake Leon, horse and barn \$135. per acre. Good terms.

516 acres Stephens Co. lots deer. 40 cult. house and barn on pavement, net fences, approximately 1-2 minerals, at \$100 per acre.

375 acres Callahan County, net fences, some coastal and love grass, sandy land with irrigation possibility. \$110 per acre. Terms.

115 acres on pave. 32 peanuts, 50 coastal, 400 pecan trees. 80 acres home on pav. near Morton Valley.

80 acres south Cisco fair improvements, plenty water \$15,500 1495 acres on pav. well improved ranch Eastland Co. \$125. per ac.

Have larger tracts in Eastland Co. Other areas.

M. L. TERRELL REAL ESTATE FARM BUREAU BLDG. Highway 80 East  
Night Call 629-2443

### Wanted

WANT TO BUY young stocker cows or light weight calves. Contact Grady Cook, 647-1638 in Ranger after 6 p.m.

NOTICE: Men wanted for work on City Sanitation truck in Ranger. Apply in person at City Hall.

HELP WANTED: Service Station attendant. Apply in person at Stacy's Gulf Service in Gorman.

FOR SALE IN CISCO - Three bedroom, foyer, large living-dining room area, utility room, bath, fenced back yard. Call Victor Childers, Rising Star 643-3653 or see C. D. Ballaw, 643-2931.

### For Rent

FOR RENT - Small two-bedroom house. Norwood Addition. Call 629-1675 after 6 p.m.

FOR RENT - Rooms and apartments. Village Hotel. Call 629-1716.

FOR RENT - Upstairs apartment, three large rooms. Ideal for couple. Call 629-1675 after 6 p.m.

FOR RENT: Nice furnished cottages with carports. PP Motel, Highway 80 west. Telephone 629-3878.

FOR RENT - Four Room furnished apartment in duplex. Call 629-2186

Beloved, I wish above all things that thou mayest prosper and be in health, even as thy soul prospereth.

—3 John 2  
**HARRIS MONUMENTS**  
1504 West Main  
629-2487  
Eastland, Texas 76448

GREEN ST. FLOWER & GIFT SHOP  
Ita R. Parrish-200 N. Green  
Telephone 629-1101  
Eastland, Texas 76448

**HAY BAILING PLOWING**  
Experienced Operators  
Heulon Perrin, 647-1028  
Dwight Squires, 647-1397  
In Ranger

Prevent Disease Loss at Small Cost



USE OUR LIVESTOCK SUPPLY DEPARTMENT.  
EASTLAND DRUG

TV SERVICE  
WHITENTON PLAZA COLOR TV  
Stephenville  
Call 968-3312 collect  
Will be in Eastland each Friday  
Satisfaction Guaranteed!  
35 Years Experience!

**ROY LEE SMITH**  
distributor for Dayton  
Electric Motors offering complete motor replacement (Other brand motors available)  
Complete Line in stock at  
Smith Plumbing Co.  
114 N. Seaman 629-1722

### Continued from Page One

Countain...  
"Since the County School Superintendent's office is now costing approximately \$19,000 per year or \$76,000 per four year term of office the cost is expensive considering there are no more rural schools in the county. Now each remaining school has its own Superintendent and the duties of the County Superintendent are very limited.

"His salary and assistant's salary come out of the available school fund and even if the County Board allowed the County Judge the maximum salary allowed by law the amount to be divided between the remaining school districts in the County for the next 10 years would be \$187,400.00.

"The petitions that are now being circulated are not asking that any of the offices that work out of his office be abolished, as we feel that those programs are good programs. These existing offices would continue under the County Judge there would be no change in those programs."

**Let's EAT**

- FRESH CATFISH served with
- FRENCH FRIES
- HUSH PUPPIES
- ONION RINGS
- SALAD

DELICIOUS MEXICAN FOOD Served Daily After 5 P.M. Except Mondays

**Lake Leon BOAT-TEL**  
Ph. 647-3627

**Wells Brothers Pant Contractors**  
Spray or Brush Taping, Bedding Textoning, Acoustics  
-Free Estimates-  
Call collect, Ranger 647-1778 or 647-3049

**Western Mattress Co.**  
Mattress, Box Springs, Custom bill.  
Renovated or exchange. New Guarantee. Save 50%  
Call 629-1740 or 629-1398 EASTLAND

**EMMET MORREN PLUMBING COMPLETE REPAIR SERVICE**  
401 South Oak  
629-2092  
-24 Hour Service-

**CIVIL WAR DIARY**  
By Maj. James T. Poe CSA  
With list of 1,200 fellow prisoners on Johnson Island, giving name, rank, unit and when and where captured. 125 pages, hardbound, with illustrations. \$5. Industrial-Plus Press  
P. O. Box 29, Eastland, Texas 76448

**Wiglets for Sale**  
Wiglets, Wigs, Falls Cleaned and Styled  
811 West Moss  
Call 629-1334 after 6 p.m.

**ROLLINS & SONS MOBIL SERVICE**  
Call for Appointments on Wash - Grease Oil Changes  
601 W. MAIN  
9799 - 629

## Local Nat'l Guard Unit To Be Commended

AUSTIN—A Texas National Guard Unit with elements in Breckenridge and Cisco has been recommended for a commendation from the Texas Adjutant General.

The recommendation was made by the State Inspector General following conclusion of the annual general inspection of Battery B, 2nd Battalion, 131st Artillery Group.

Battery commander is Capt. Winford H. Hogan of Breckenridge. In charge of the Cisco portion of the battery is 2nd Lt. William E. Watson. The battalion commander is Lt. Col. Richard W. Martin.

The unit was cited for its overall noteworthy condition by Lt. Col. Douglas W. Blacklock of the 4th U.S. Army's Inspector General Department, San Antonio.

### Letters TO THE EDITOR

Dear Sir:  
A big "thank you" goes to our City Commission for asking some questions before acting on Lone Star Gas rate increase request.

A twenty-five percent rate increase request makes me wonder if Lone Star has words "fair profit" and "excess profit" confused.

Recently Lone Star Gas gave its hard-working employees a three point five (3.5) salary increase. They must figure a 25 per cent rate increase will cover this huge salary boost.

Lone Star Gas is well known for its economy measures within its ranks. Many of its plants have been put on automation TO SAVE. Operators were cut in half (not the work, just the number of operators) TO SAVE. Cottages are being disposed of and are no longer provided for employees, even in isolated areas, TO SAVE. Many men are forced into retirement before they can reap benefits of social security TO SAVE. Employees are being thinned out (again, not the work load, just the number to do the work) TO SAVE. Now the question is this: "Where has all the money gone that's BEEN SAVED?" If economy measures at the low levels haven't reaped savings, maybe they should thin out their crop of vice-presidents to make a better profit.

In good faith, we purchase gas dryers, hot water heaters, air conditioners, outdoor lights and on and on. Aren't we entitled to a "Fair" operating expense on OUR "investments"? If this increase is put into effect, it will be a "ROB-WELL-DONE".

Sincerely,  
Mrs. L. O. Trout

Editor, Eastland Telegram  
Sir:  
I want to correct a misleading statement you had in your paper last week in regard to the county school superintendent.

You stated that it did not cost the county and money to have a county superintendent. That is a false statement. The people of the county help to pay in taxes to the state.

I know that it would be several hundred dollars cheaper to let the county judge handle this job; would stop paying superintendents and his assistants salary; also office space, and other expenses.

So help us abolish this useless expensive office. Remember that "we the people" pay the taxes for those salaries and incidentals. Taxes are too high. So start now.

G. F. (Honest) Bennett, Rt. one, Gorman, Texas, 76454.

(Consolidate with Eastland Chronicle, established in 1887, and Eastland County Record, established in 1931)

Second Class Postage paid at Eastland, Texas under the act of Congress of March 3, 1879

Published Semi-Weekly - Thursday and Sundays  
By Eastland County Newspapers, Inc.

SUBSCRIPTION RATES: By carrier in city, 15c week or 65c month; one year by mail in county, \$4 per year; one year by mail in city or elsewhere in state, \$6 per year; one year by mail outside state, \$7.

NOTICE: Any erroneous reflection upon the character, standing or reputation of any person, firm or corporation which may appear in the columns of this newspaper will be gladly corrected upon being brought to the attention of the editor.

H. V. O'BRIEN, Editor

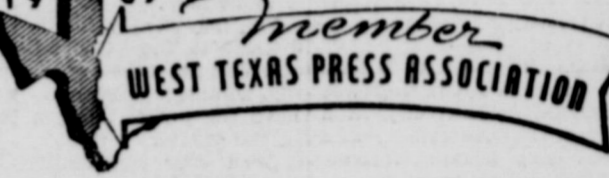

### Maybe you don't need Insurance—

... and possibly you don't if you are financially able to look out after yourself. But for the most of us, we are just a little bit afraid to take the risk so we buy insurance. Modern living has become so complex that the protection of property against its many hazards is a major problem and we should be insured. The individual you can always depend on for correct solutions of your insurance problems is the local agent. Try him first!

**Earl Bender & Company**  
Eastland (Insurance since 1924.) Texas



HERE'S TO YOUR GOOD HEALTH, ALWAYS!

YOUR PHARMACIST FOLLOWS YOUR DOCTOR'S ORDERS  
In the compounding of prescriptions, as registered pharmacists we are pledged to following your doctor's orders. For your health's sake, his word is law.

Your Registered Pharmacist...  
Family's Best Friend

**CENTRAL DRUG**  
629-2681

## OUR DAD WANTS TO SELL YOU SOME INSURANCE HOW ABOUT SEEING HIM AT

D. L. KINNAIRD GENERAL INSURANCE  
207 W. Main St. — 629-2544



JIMMY CAROL ANN DWIGHT

# WELCOME TO EASTLAND AND THE 17th ANNUAL COUNTYPECANS SHOW FRIDAY & SATURDAY AT THE COURTHOUSE LOBBY

While Your're Here  
Come Over and Visit  
The Friendly Folks At

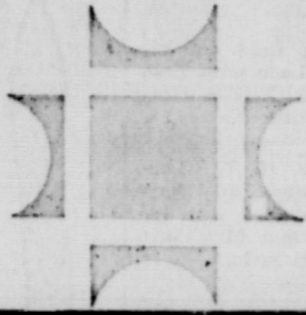

EASTLAND NATIONAL BANK  
EASTLAND, TEXAS

## Range-Anns Will Host Olympic Team Fri.-Sat.

Ranger Junior College Range-Anns began the 1969-70 season by beating Ouachita Baptist College of Arkansas by one point in a game played Nov. 17. They won their second game against Abilene Independent, 80-19 on Nov. 11.

The Range-Anns open conference play with Temple Jr. College in Temple at 6 p.m. Thursday. This will be an important game as Temple has been a big rival in past years.

The Range-Anns play the Mexico Olympic team on Dec. 12 and 13, starting at 8 p.m. The Mexico team is presently touring the Southwest and has defeated the Wayland Flying Queens, Ouachita Baptist and Temple Junior College. The team is made up of experienced players who have participated in the Pan American games in Winnipeg, Canada.

The Range-Anns are coached by Ron Butler. Team roster is as follows:

Donna Howard	G	5'2"	S
Glenna Grayson	G	5'5"	S
Becky Bludau	G-F	5'7"	F
Robbie Ritchey	G-F	5'8"	F
Suzie Ewing	G	5'3"	F
Peggy Hale	G	5'5"	F
Scotta Lavender	G-F	5'7"	F
DiAnne McKeown	F	5'9"	F
DeAnna Dunlap	F	5'8"	F
Melba Thompson	F	5'9"	F
Renee Rackow	F	5'7"	F
Molly Sullivan	C	5'11"	F
Sunny Myrell	C	6'2"	F
Ann Weaver	C	6'0"	F

## Lions Enjoy Game Warden's Wildlife Talk

"No man-made creation can duplicate or replace the wonders of nature," it was pointed out in outdoor slide film presentation for members of the Eastland Lions Club at their regular luncheon meeting Tuesday at the White Elephant Restaurant.

County Game Warden Kenneth Payne was in charge of the program, introduced by Tip Arther, and the color pictures were beautiful and very descriptive of the abundance of wild life in Texas. Produced by the Parks and Wildlife Dept., the program urges wise management of the natural resources.

"The next few years are going to be crucial for our wildlife abundance," the program stressed. We will either preserve or deplete our wildlife, it showed.

During a question and answer session, Warden Payne, who recently replaced Retiring Warden Maurice Dry, said that the screwworm eradication program in the Southwest substantially improved the deer population.

Wild turkeys range about five to ten miles, unless they are being "hunted," he said. Deer range about three miles, depending on the ground cover available, he said.

Asked if the deer east of Ranger actually move to the peanut fields and back, he doubted that they would move that far under normal circumstances. The pushing of brush near Strawn has increased the deer population in this area (east of here) and has resulted in a higher concentration of deer, which in turn must be harvested to keep down the increased numbers in one area.

"Too far," when asked how far a rattlesnake will range, he said, and guessed "about a mile."

Asked about the percentage of quail that survives, he said only from 15 to 20 percent make it through the year. "So we just as well harvest them," he said. Only about one per cent of the pen-raised quail are able to survive after being loosed. Quail feeders are good during bad years, he said, but scarcely effective during a good year.

Mike Collins has the program next week.

Jeff Glazner presided and guest included Leland Everett.

## Grant of \$18,790

A work-study grant of \$18,790 to Cisco Junior College for 93 student awards has been approved at Washington, a telegram from Congressman Omar Burelson said Wednesday.

The grant will provide 80 per cent of the student payroll affected, Cong. Burelson said. The college must provide the remaining 80 per cent.

## Leland Willis Assumes Presidency Of TJCF

Leland Willis, President of Cisco Junior College, assumed the presidency of the Texas Junior College Football Federation in the organization's annual meeting held at Temple Junior College Friday, December 5. The organization is responsible for the organization and administration of football in the eight junior colleges in Texas with football programs.

Willis had served as Vice-President of the TJCF during the preceding year. He is also currently serving as President of the Texas Junior College Athletic Association, a larger organization made up of 23 junior colleges participating in intercollegiate basketball, track, baseball, tennis, and golf. Willis is the first person to head both organizations at the same time in Texas junior college history.

The eight colleges participating in football are: Kilgore, Tyler, Henderson County, Navarro, Wharton, Cisco, Ranger and Blinn.

Three important rules changes were adopted at the Friday meeting in Temple. August 24 was set as the first day workouts may be held, changed from the prior date of September 1. This was occasioned by the eight schools all being under the "common calendar" semester system with school beginning on or before September 1 and ending prior to the Christmas-New Years vacation. Another basic change in the junior college athletic code approved was the allowing of 33 full scholarships for each school as opposed to the

maximum 22 full and 11 part scholarships allowed previously. A full scholarship consists of room board, tuition, and books. The conference officials also adopted a conference letter of intent for the first time, meaning that when a player signs a letter with one school in the conference he cannot be contacted by any other school in the conference.

Willis' term of office is for one year, the calendar year 1970.

## New Almanacs Now Available At Newspapers

Many new features have been combined with traditional information in the 1970-71 edition of the Texas Almanac published by the Dallas Morning News.

The 704-page publication includes, among other material, the following information not found in previous editions. Walter Moore, editor, said.

Texas athletic records since World War II.

A new map for use in calculating sunrise and sunset times in Texas.

A summary of major non-petroleum minerals in Texas.

A history of the sheep and goat industry in Texas.

Number of deer killed in each Texas county.

The original account of Col. Wm. B. Travis drawing a line with his sword in the Alamo as first published in the 1873 Texas almanac.

New listing of courts Congressional, Texas Senate and House districts by counties.

Latitude and Longitude of 254 county seat towns.

Literary awards to Texas authors, and list of poets laureate of Texas.

Updated information will include the vote in election, names of state, county and municipal officials, members of appointive boards, officials of state and regional civic organization, enrollment in colleges and universities, estimated populations of cities and counties, statistics on employment, payrolls, banking, insurance, public welfare and much other material.

Other features include the complete text of the Texas Constitution, up-to-date maps and historical, agricultural and economic information for 254 counties, and chapters on minerals, agriculture, business, transportation, and other phases of Texas today.

Tourism and recreation are emphasized in the 1970-71 edition, with a description of recreational attractions written especially for the Texas Almanac by Texas Tourist Development Agency.

Elisabet Ney's famous statue of Sam Houston, which stands in the Texas Capitol is shown on the cover. The new edition contains more color photographs than any previous Texas Almanac, which has been published since 1857.

Texas newspaper editors, county agriculture agents, chamber of commerce, trade association and civic organization executives, authorities of the University of Texas Bureau of Business Research and Bureau of Economic Geology, U. S. Department of Agriculture, Texas A&M University and many others have contributed information for the new edition.



## Cowboy Hargus Retires After 42 Lone Star Years

G. M. (Cowboy) Hargus, district superintendent of the Pipeline Department of Lone Star Gas Company, Ranger, retired November 30, after 42 years of service.

Hargus was honored at a party Saturday at Ranger. Relatives attending included Mrs. H. H. Hardeman, Mrs. C. W. Boles, both of Eastland; Mr. and Mrs. J. B. Hargus of Groves; Mr. and Mrs. G. L. Hargus, Mr. and Mrs. William Wheelless, and Robert, all of Dallas; and Mrs. Buck Swope of Killeen.

Starting his career with Lone Star in 1927, Hargus was an assistant foreman, then dis-

## Final Rites for Frank Eubank Held Tuesday

Frank Eubank, 76, died at 3:50 p. m. Sunday in Ranger General Hospital as a result of a gunshot wound suffered near his home at Mingus about 11 a. m. Sunday.

He was carried to the hospital by an Edwards Funeral Home ambulance. The Palo Pinto Sheriff's Department is investigating the circumstances of the shooting.

Funeral was held at 2 p. m. Tuesday in Mingus Baptist Church. Burial was in David-son Cemetery under the direction of Edwards Funeral Home.

Born July 29, 1893 in Mingus, he married Nov. 7, 1925 in Thurber. He was a former employee of Thurber coal mines and brickyard and was recently employed by the Mingus Lake as caretaker.

Survivors include his wife, Mrs. Maggie Eubank and several nieces and nephews.

## GIFTS FOR THE SPORTS-MINDED



CAMPUS \$5.00

## American Traditional Sport Shirt

The look says college, the styling says Campus (R) 50% Kodel (R) polyester, 50% combed cotton in a healthy oxford weave. Features a Never-Iron fabric with Soil Release processing that never loses its cool. And a long tail that keeps the shirt in its place. A tapered, button-down fashion of Americana.

FREE GIFT WRAPPING



HARELIK'S

Shop HARELIK'S First

"XMAS HEADQUARTERS"

**Smart Santas...  
SHOP HERE!**

**FIRST!  
TOYS - APPLIANCES**

**A STORE FULL OF GIFTS,  
EVERY ONE VALUE-PRICED  
AND SURE TO PLEASE. SAVE  
STEPS - START HERE FOR  
EASY AND DELIGHTFUL  
CHRISTMAS  
GIFTING!**



**WESTERN  
AUTO**

EASTLAND

KINGLY QUALITY



**62 FALCON**  
Fordor Std. Shift.  
Nice Second Car

---

**67 CHEVY MALIBU**  
SS-4-Speed, air.  
Real Nice Power

---

**68 FORD PICKUP**  
Short, Wide Box  
Nice-In Warranty

---

**67 FORD-6**  
Four Speed, Short Wheel Base  
Still in Warranty

---

**67 FORD RANCHERO**  
Std. Shift, Air

KING MOTOR CO.

EASTLAND

## Thursday Club Notes Bible Day at Meet Here

On the afternoon of December 4th the Thursday Afternoon club met in Woman's club house for their Bible Day program. Mesdames Iral Inzer and T. E. Richardson were the hostesses.

A yellow pot plant of Chrysanthemum gave color the meeting room. The focal spot in the room was the table with sequined fruit in a silver bowl, accompanied with silver candle holders and white candles. A red velvet runner with a long woven pine limb entwining the holders.

Mrs. Joseph Perkins, the president, presided during the business session. The collect for clubwomen was given and then followed with the pledges of allegiances to the United States and Texas flags.

The club voted to send a Christmas box to the State Hospital in Wichita Falls. Also to give a contribution to the local United Fund and Good Fellows Fund.

Mrs. Perkins welcomed Mrs. Martin Jean Morton as a new member and Mrs. Jack Frost as a visitor.

Mrs. Roy Young was program leader and she presented Mrs. Guy Patterson, who gave a review of Explorers of the Bible and she closed with a

prayer of thanks and dedication of the club members.

Mrs. Jack Frost, accompanied by Mrs. Donald Kinnaird, Sr., rendered the song, "O Come, O Come Emmanuel." She then led the members in singing, "O Come All You Faithful."

The refreshments were served by the hostesses from the tea table. These were Christmas cookies, nuts and spiced cranberry tea.

Those present were the members: Mrs. C. L. Bigby, Turner Collie, Pat Crawford, A. E. Etheridge, J. F. Francis, Ben Hammer, C. W. Hoffman, Sr., James Horton, Iral Inzer, D. L. Kinnaird, Sr., Guy Patterson, Josepa M. Perkins, E. G. Rice, T. E. Richardson, Floyd Robertson, E. R. Townsend, Esco Walter, R. L. Young, and Martin Jean Morton and the visitor, Mrs. Jack Frost.

The next meet will be the evening of December 18th, at Lone Cedar with a banquet for the husbands and guests.

### DESEMONA NEWS

Mrs. Jessie Clark was called to Vernon, Texas during the night and arrived in time to greet the newest granddaughter, a seven-pound bundle of sweetness, born to Mr. and Mrs. Donald Stutsman of Fort Sill, Okla., at 6:40 a.m. on Thanksgiving morning. Grandfathers are Bill Stutsman in the Air Force overseas and Mr. Jesse Clark, both doing fairly well.

Mr. and Mrs. David Dequire and her daughter, Mr. and Mrs. Ben Koonce had Thanksgiving in Ft. Worth with son and brother, Mr. and Mrs. Charles Williams.

Mrs. Dorothy Roberts and mother, Mrs. Docy Williams spent the weekend in Dallas with Mr. and Mrs. Ken Horan.

Rev. and Mrs. Moody Smith and children of Lamesa and Mr. and Mrs. Bobbie Gene Koonce and girls of Clyde were here on Thanksgiving with Mrs. Loraine Koonce.

### In Cisco...

#### The Place to find...

- Nice Bibles for Christmas and Special occasions.
- Hallmark Greeting & Christmas Cards.
- Variety of Napkins.
- Center Pieces, and Special Party Papers.
- Wedding, Anniversary and Baby Books.
- Inspirational Gift Books and Treasures.
- Naugahyde Shaving Kits and Brief Cases.
- Many Small Gifts and Novelty Items.
- Decorative Candles & Holders.
- Playing Cards, Plastic Dominoes and Jigsaw Puzzles.
- Unique Stationery & Special Notes
- Assortment Bridge Sets and Party Talley's.
- Hallmark Christmas Wrapping Paper and Decorations and, and,

AND, while they last... get your

'FREE'—1970 Hallmark Date Book

If you HURRY—you will find them all at...

K-RACK  
GIFT HOUSE

"The Sentiment Shoppe"

104 W. 6th — K&K Bldg.

Cisco — Ph. 442-3182

Ethel Keith reports arrival of a new great-grandson. Parents are Mr. and Mrs. Gaylen Grisson of Odessa.

Bobbie Jack Ragland and family of New Mexico are here visiting Mr. and Mrs. C. E. Ragland and attended services at Baptist Church.

Pam Williams went to Corpus to visit on Thanksgiving weekend with her parents, the Les Williams.

Mrs. Myrtle Reid and sister met in De Leon with a sister, Mrs. Mable Tilly and had Thanksgiving dinner.

Mr. and Mrs. H. T. Lane were in Eastland to have Thanksgiving dinner with her daughter Mr. and Mrs. Minton Hanna and girls.

For Thanksgiving Mr. and Mrs. Lowell T. Brown and four boys of Big Springs visited in the Jesse Clark home.

Mr. and Mrs. Curley Craig had most of their children and their families here on Saturday for their Thanksgiving celebration.

Quite a crowd gathered in home of Mr. and Mrs. Pug Guthery for Thanksgiving dinner. They were Mrs. Nannie Guthery, Ethel Keith, Hilery and Mrs. Seay, Jo Wilcoxson the four of Pugs, Stanley and Mildren Baker and Bob Orr of Kermit, Stanley's "boss man."

### Art Club Sets Christmas Event

The Eastland Art Club will hold its Christmas Party at 2 p.m., Thursday, Dec. 18, in the home of Mrs. Frank Sayre.

Each member is asked to bring a gift to the party.

## SUDDENLY It's Christmas

AND GIFT IDEAS ARE  
PLENTIFUL AND SPECIAL  
AT CENTRAL DRUG

- FOR HIM
- FOR HER
- FOR LITTLE ONES
- FOR HOME

YOU'LL FIND JUST THE GIFT  
AND BEAUTIFUL GIFT WRAPPING!  
Shop While Stocks Are Complete



## CENTRAL DRUG

EASTLAND

Make it Pangburn's, partner!

\$2.50 1-lb.  
\$4.50 2-lb.

PANGBURN'S ROUND-UP CHOCOLATES  
The Gift that is sure to Please!

Round-up of favorite centers in both Milk and Dark Chocolate. Nuts, fruits, creams, caramels, nougats, and toffees. Made with Milk and Honey.

## CENTRAL DRUG

mode o'day



Rain or Shine Buys!

\$17

All-weather coats of Avril® and cotton blend with raglan sleeves, patch pockets and acetate lining, are processed to repel soil and water. 16½-24½.

Rejoice!  
Rejoice!



give sparkling  
Christmas Gifts

Use our convenient LAYAWAY PLAN

- instantly available
- doesn't cost extra

Christmas Joys ring out... when you choose lovely gifts from 2.85 a box (3 prs.) hose... to \$5; \$10; \$15 (more or less) for your holiday giving!

### Hickman Home Lists Visitors

Visitors at Hickman Nursing Home during the past week included:

Marvin Guy, Cyrus and Ann Justice to see Mr. W. H. Hoce.

Sharon, Sheri, and Mrs. Troy Watson to see Margaret Watson. Also visiting Mrs. Watson were Mrs. O. O. Sander from Cross Plains; Mr. and Mrs. Dean Large, and Mrs. R. E. Watson.

Mr. and Mrs. Virgil Holloway visited Mr. D. W. Rayburn. Also seeing him were Mr. and Mrs. J. H. Weaver of Carbon.

Mrs. L. C. Owens visited her husband, who was able to go home for Thanksgiving. Other patients going home for the holidays were Mrs. Harrell and Mrs. Weaver. Mr. Bishop had guests for dinner at the nursing home.

The Rev. Bill Goff and Gary visited Mrs. Hayes, and Mr. and Mrs. Homer Duncan. Also visiting the Duncans was Mrs. Lula Walker.

Mrs. Ray Gomez and Mrs. Maria Castro, both of Ranger, came to visit Mr. Jose Castro.

Visiting Mrs. Tannie Jordan were Mr. and Mrs. J. H. Weaver of Carbon, Edith Smith of Taft, Calif.; Letha Robertson, Jodie, Ola, and Pat Jordan.

A note of appreciation to Bethel Baptist WMU for Mrs. Little's bootie socks; and to Misses Terresa Herridge and JoAnn Baker of First Baptist Church for singing for the patients last Saturday morning.

mode o'day

WEST SIDE — EASTLAND

Make it a "Merry Christmas!" WITH

# RCA

BEAUTIFUL EARLY AMERICAN COLOR TV

An investment in color television is an investment in fine furniture as well. With RCA, you can be sure of getting the best of both!

• 29½ sq. in.  
• 25,000 Volt  
• A.F.T.

**\$629<sup>95</sup>**

RCA Decorator Wall Clock/FM-AM Radio

Completely battery-powered for cordless operation. Batteries are included.

**\$49<sup>95</sup>**

Apartment-sized credenza stereo from RCA

Six angled speakers provide dimensional sound. Stereomatic changer. Solid state stereo amplifier. FM-AM-FM Stereo radio.

**\$309<sup>95</sup>**

## ROBERTSON TV SALES & SERVICE



For the loves of your life  
get an Electric Dryer

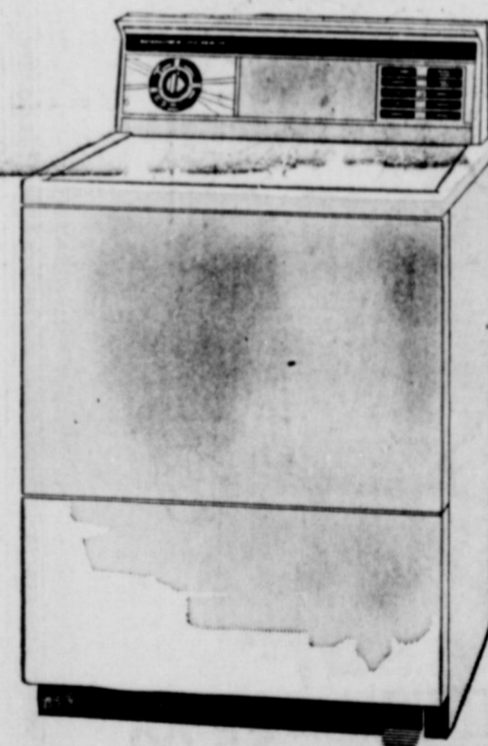

For best results from permanent press you need an electric dryer

## Buy now and save with your dealer's special wiring offer

Permanent press clothes can save you hours of ironing time, but to look their best, they need electric drying. And right now, your dealer has a special wiring offer that adds up to a DOUBLE SAVING on the electric dryer of your choice. You save on first cost (an electric dryer costs up to \$40 less than the other kind) and you save on installation with your dealer's special wiring offer. See your dealer soon, get the details of his limited time offer and let him show you how much you'll save.

TEXAS  
**ELECTRIC SERVICE COMPANY**

## Millionth Telephone May Have Been Installed In Ranger Area

Monday, December 1, "special" telephones were installed in Ranger to commemorate a milestone in the growing communications systems used by customers of Southwestern Bell.

Somewhere in the telephone company's five-state area the 10 millionth telephone was connected. According to James Grigsby, local manager, it could have been one of the new connections here.

"Since it is impossible for the company to determine the exact 10 millionth telephone installed, we are making all new telephones installed throughout the company symbolic of this growth milestone. A special gold-colored number plate will be placed on these telephones."

The first telephone in Southwestern Bell territory was installed in 1878. It didn't look much like a telephone by today's standards. It was more like a wooden box with a hole at one end which served as both the transmitter and receiver.

Over the years the quality has improved. Early telephone users had to shout to be heard. Today, a whisper is audible across continents.

As service improved, so did the telephone instrument. From the crank telephone of the early 1900's, the telephone has undergone numerous

changes in size and shape and color.

"Telephones in Southwestern Bell territory started to increase before the turn of the century and this growth hasn't let up. To reach the first millionth telephone in our service area took a period of 43 years, between 1878 and 1925. The five million mark was reached in 1956, 39 years later. To reach nine million took less than 12 years, an event which happened in April last year — just 20 months ago. The 11 millionth telephone will be installed in about 18 months."

"Here in Cisco, more than 100 telephones have been added this year bringing our total telephones to 2,760. This compares with 1914 telephones in service just five years ago."

Grigsby also pointed out that Texas has the largest number of telephones of any state served by Southwestern Bell. In 1926, when the millionth telephone was installed, Texas had 337,000 phones. Today that number has risen to 4.8 million.

Throughout the company, this fantastic growth has resulted in expenditures of more than 5.5 billion on construction during the past 35 years. This represents \$618 for each telephone added.

During 1969, the company's construction program required an expenditure of \$544 million.

Present forecasts indicate that 620,000 telephones will be added in Southwestern Bell territory this year. This is equivalent to more than the number of telephones now serving the Fort Worth and Austin metropolitan areas combined.

"Keeping up with the growth of such dynamic area on the way to this 10 millionth telephone milestone hasn't been easy," Grigsby said. "As expansion of our communications systems continues, we will keep on doing our best to achieve our goal of giving customers the kind of telephone service they want, when and where they want it."



**DOUBLE S&H GREEN STAMPS**  
with purchase of \$2.50 or more every Wednesday



# Get the jump on Christmas

Save more S&H Green Stamps now for extra Christmas gifts!

# JRB SUPERMARKETS

**S & H GREEN STAMPS WITH EVERY PURCHASE**

PRICES GOOD THRU WEDNESDAY, DEC. 13  
Quantity Rights Reserved — No Sales to Dealers  
PRICES GOOD IN EASTLAND

JRB Meats are U.S. Government Inspected and Graded. If for any reason you are not satisfied we will cheerfully refund your money.

- Lean, Boneless, Cubed
- Stew Meat** ..... lb. **89c**
- Armour's Star
- Franks** ..... 12-oz. pack **53c**
- Chopped
- Sirloin Steak** 5-oz. steak pkg. of 3 **\$1**
- Hamburger Patties** pkg. of 10 **1.09**
- Gooch Blue Ribbon
- Beef Patties** ..... 20-oz. pkg. **1.09**
- Gooch Blue Ribbon
- Steak Fingers** ..... 12-oz. pkg. **79c**

- USDA Choice
- Round Steak Full Cut** ..... lb. **87c**
- USDA Choice—Boneless Tenderized
- Round Steak** ..... lb. **\$1.09**
- USDA Choice — Boneless
- Top Round** ..... lb. **\$1.09**

- USDA Choice
- SIRLOIN STEAK**
- lb. .... **99c**



- U.S.D.A. Choice
- T-BONE STEAK** ..... lb. **1.19**
- Flavor Fresh
- GROUND ROUND** ..... lb. **85c**
- Armour's Mira-Cure
- SLICED BACON** ..... lb. **77c**

## FRYERS

- Whole ..... lb. **29c**
- Cut Up, Pan Ready ..... lb. **35c**

- Libby's
- TOMATO JUICE** ..... 46-oz. can **29c**

- Gladiola
- Flour** ..... 5-lb. bag **49c**
- Savory
- Luncheon Loaf** ..... **29c**
- Bake Rite
- Shortening** ..... 3-lb. can **59c**
- Wolf
- Chili No Beans** ..... No. 2 can **59c**

- Libby's Golden
- CORN** cream style or whole kernel ..... 303 can **5 for \$1**

- 3 Minute—Yellow or White
- Pop Corn** ..... 2-lb. bag **29c**
- Shurfine White
- Corn Meal** ..... 5-lb. bag **29c**
- Zee Printed
- Towels** ..... jumbo roll **29c**
- Charmin
- Toilet Tissue** ..... 4-roll ctn. **39c**

- Del Monte
- SWEET PEAS** ..... 303 cans **5 for \$1**

- Folger's
- COFFEE** ..... lb. **73c**
- Bama — Red Plum, Grape, Apple-Strawberry  
Apple-Plum, Apple-Grape
- Jam and Jelly** ..... 18-oz. **3/\$**
- Alcoa
- FOIL** ..... 25-ft. roll **25c**

### —FROZEN FOODS—

- Banquet
- DINNERS** 11-oz. .... **2 for 89c**
- Shurfine Frozen
- ORANGE JUICE** 6-oz. can **5 for \$1**

### —DAIRY FEATURES—

- Western Ranch
- OLEO** solid pound ..... **6/\$1**
- Foremost Cottage
- CHEESE** ..... 2 lbs. **49c**
- J.R.B. All Flavors
- ICE CREAM** ..... 1/2-gal. **59c**

### —DRUG FEATURES—

- Foil Wrapped
- ALKA SELTZER** reg. 1.09 ..... **79c**
- Vicks 44
- COUGH SYRUP** reg. 1.09 ..... **89c**
- Hour After Hour
- DEODORANT** reg. 1.89 ..... **69c**

### Garden Fresh Produce Features!

- BANANAS** Golden Ripe ..... lb. **10c**
- POTATOES** Russets ..... 20-lb. bag **99c**
- Oranges** Texas ..... 5-lb. bag **49c**
- Red Grapes** Calif. Crop. .... lb. **23c**
- LETTUCE** ..... large head **29c**

### • MIX OR MATCH •

- Evangeline Whole Cut 2 1/2 can
- YAMS** can
- S.F. Sliced or Halves 2 1/2 can
- PEACHES** can
- Van Camp No. 2 1/2 can
- PORK & BEANS** can
- Stokely's Chocolate 46-oz. can
- DRINK** can
- 3 FOR \$1
- Lucky Leaf 303 can
- APPLE SAUCE** can
- Shurfine Whole 303 can
- GREEN BEANS** can
- Sweet Treat Crushed 300 can
- PINEAPPLE** can
- Homefolks Fresh Shelled No. 2 No. 2 can
- BLACKEYE PEAS** can
- 4 FOR \$1
- Del Monte No. 2 No. 2 can
- PINEAPPLE JUICE** can
- Shurfine 303 can
- SLICED BEETS** can
- Argo 303 can
- PEAS** can
- Del Monte Whole No. 2 can
- NEW POTATOES** can
- Ranch Style 15-oz. can
- BEANS** can
- Le Grande Cr. St. Golden 303 can
- CORN** can
- 5 FOR \$1

SAVE VALUABLE COUPON SAVE

3 lb. 1 oz. **GIANT SIZE GAIN ONLY** **59c**

PRICE WITHOUT COUPON **87c**

GOOD ONLY AT **JRB** 12-13-69

OFFER EXPIRES LIMIT 1 COUPON PER PURCHASE

**FREE ESTIMATES ON new roofs only Repair of Your Old Roofs Residential and Commercial**

"ALL N.W. WORK GUARANTEED" **TRI-CITIES ROOFING CO.**

Call Nobil Squiers 629-2370 EASTLAND

## All You Can Eat BUFFETS

**SEAFOOD BUFFET**  
Each Wednesday Night  
Beginning 5 p.m.  
All You Can Eat \$1.35

**CHICKEN BUFFET**  
Each Thursday Night  
Beginning 7 p.m.  
All You Can Eat \$1.45

**SUNDAY BUFFET**  
11 a.m. to 2 p.m.

**WHITE ELEPHANT RESTAURANT**  
Eastland

## Co. Officials Meet Friday For Luncheon

A group of Eastland County officials will meet for a Dulce Luncheon at noon, Friday, December 12, at the White Elephant Restaurant in Eastland. They will discuss forming a law enforcement association. District Attorney Emory Waiton will serve as chairman for the discussion. If the officials determine that such an association is wanted, the first steps toward forming it will be taken at the meeting.

Expected to attend are District Judge Earl Conner, County Judge Scott Bailey, Game Warden Kenneth Payne, the justices of the peace and constables from the county, the mayor and a representative of the police department from Rising Star, Cisco, Ranger, Gorman, and Eastland; Sheriff L. E. Sublett, and representatives of the liquor control board and the highway patrol department.

# MONTGOMERY WARD

You Asked for It, Eastland County, NOW, WE'RE OPEN MORE HOURS FOR YOU TO SHOP AND SAVE! HURRY IN!

**OPEN EVERY NIGHT TILL CHRISTMAS UNTIL 8 P.M.**  
WARDS BIG STORE IN RANGER

## HOSPITAL NEWS

Patients listed in the Eastland Memorial Hospital Wednesday were as follows:  
Lawanta Livingston  
Millie Waldrep, Cisco

Henry Hancock, Ranger  
Ivy Myers, Ranger  
Carl Page, Ranger  
Laverne Allgood  
Myrtle Gray

**Bray's**  
DEPARTMENT STORE

Eastland County's Family Store, Eastland & Ranger

## GIFT BLOUSES

*Ship'n Shore*

pocketed shirt with big-city manners. \$6.



The shirt of the season, tailored to perfection in care-free 65% Dacron® polyester and 35% cotton. Double buttoned cuffs, button flapped pockets. Authentic colors. Sizes 28 to 38

*Ship'n Shore*

Dashing Cavalier Crepe. \$8.

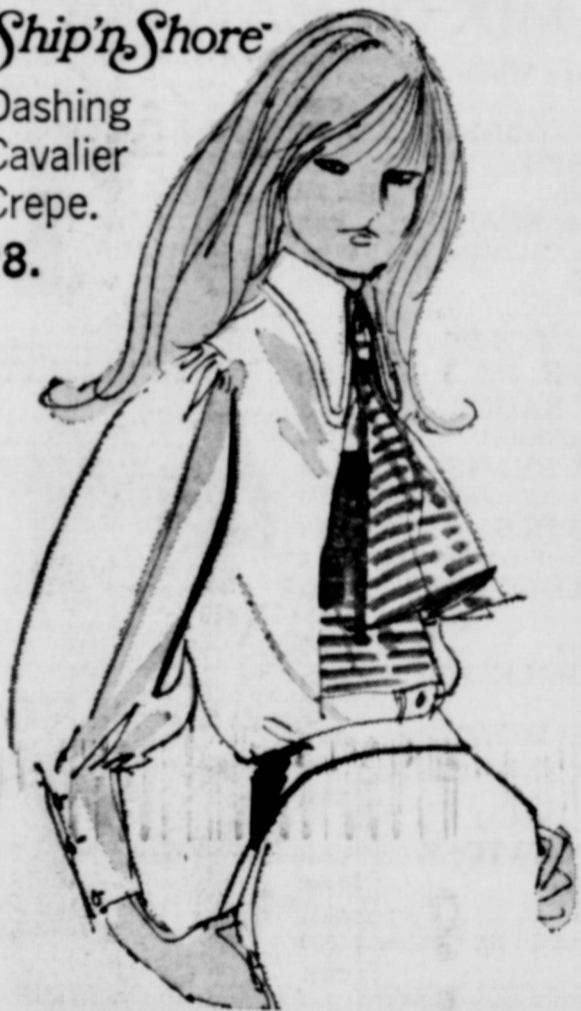

Frolic through holiday festivities in a cavalier shirt with new elongated collar and grand, swashbuckling sleeves. In carefree Sand Crepe of 80% Dacron® polyester, 20% cotton. Wonderful colors. Sizes 28 to 38.

## BETA UPSILON CHAPTER MEETS IN JOHNSON HOME

Beta Upsilon Chapter of Delta Kappa Gamma met in the gala decorated home of Mrs. E. C. Johnson, Breckenridge Highway, Dec. 6, for a Christmas party. Co-hostesses for the occasion were Mmes. Lois Marshall, Opal Little, Marie Mahaffey and Miss Nettie Thornton, all of Eastland.

Mrs. Lois Marshall, president, welcomed the members and guests. Mrs. Opal Little presented the following Christmas program: Mrs. Lynn Layne as soloist. Mrs. Layne sang "Bethlehem Lullaby" and "The First Christmas Carol" with Mrs. Cyrus Frost as violin accompanist and Mrs. Ruth Herring at the piano. The trio led the members in singing various Christmas carols. Mrs. Imogene Haun read "Christmas Notes" from different authors.

## Sunday Sermon

"He sent his word, and healed them, and delivered them from their destructions." This passage from Psalms is included in the Christian Science Lesson. Sermon titled "God the Preserver of Man" to be read Sunday, December 14.

One of the passages to be read from Science and Health with Key to the Scriptures by Mary Baker Eddy is: "The history of Christianity furnishes sublime proofs of the supporting influence and protective power bestowed on man by his heavenly Father, omnipotent Mind, who gives man faith and understanding whereby to defend himself not only from temptation, but from bodily suffering."

Sunday services begin at 11:00 a.m. at First Church Lamer and Plummer Streets, of Christ Scientist, Corner Eastland.

Patients in Ranger General Hospital Wednesday morning were:

Mrs. Eula Thomas.  
Mrs. Dotsie Johnson.  
Miss Cheryl Nelms.  
Mrs. Elizabeth James.  
Mrs. Vennie Carwile.  
Mrs. Mary Rogoski.  
Mrs. Rosie Goforth.  
Mrs. Peggy Harris.  
Mrs. Louise Triopett.  
Mrs. Bill Ellis and baby boy  
Mrs. Oaul Kolley.  
Mrs. Cordia Woods.  
Mrs. Mae Hunt.  
Mrs. Ellen Bollinger.  
W. W. Jones.  
Raymond Proctor.  
Carl Boustead.  
Purl Hunt.  
C. S. Clark.  
Larry Edwards.  
J. D. Stuard.  
C. D. Jones.

## Palace Cisco

Adm. 75c Per Person

CHILD FREE (under 12 w-p)

Friday — Saturday

Friday at 7:30

Sat. at 3:35-7:30

WHAT DID THEY WANT OF HER?

"WAIT UNTIL DARK"

Audrey Hepburn

Alan Arkin

—PLUS—

Friday at 9:20

Sat. at 2:00-9:20

"THE VALLEY OF GWANGI"

(G)

James Franciscus



JOHNNY CASH during a pensive moment backstage in the exciting new movie, Johnny Cash! The Man, His World, His Music" which opens Thursday at the Majestic Theater in Eastland.

## PUBLIC AUCTION

We Were Unable to Liquidate The Gigantic Mehaffey Hardware Stock of New Merchandise in One Day, Therefore We Will Hold Another Sale and Finish Selling Everything To The Bare Walls — No Minimum — No Reservations. Everything Sells.

Located 200 N. Breckenridge Ave.---

BRECKENRIDGE, TEXAS

Sunday, Dec. 14, at 1:00 p.m.

Rain or Shine

—Dealers and Individuals Welcome—  
Come Early — Lunch on Ground

Even though we sold one day, we still have several thousand dollars worth of new merchandise left and hundreds of items that are impossible to list. The merchandise was not picked over, we sold it as we came to it, therefore you can still find a real assortment of good fresh merchandise to be offered.

Mehaffey's Hardware, Owner

Lee and J. W. Guy Licensed and Bonded Auctioneers  
Ivan Star Route Breckenridge, Texas 76024  
Phone 559-2626 or 559-3310

fully decorated with Christmas candles and ornaments.

Cisco members attending were Mmes. Bernice Carter, Joe Clements, Hellen Hathaway, Ethel Johnston, Lela Lloyd, Ruby Lee Pirtle, Bertie Stark, Hazel Weaver and Misses Louise Snoddy and Pearl Donoway; Eastland members were Mmes. Imogene Haun, Ruth Herring, Opal Little, Lois Marshall, Aileen Raymond and Misses Verna Johnson and Nettie Thornton. Those from Ranger were Mmes. Rose Deffebach, Catherine Golemon, Marie Mahaffey and Misses Anna McEver and Frances Worden. Guests were Mmes. Lynn Layne and Cyrus Frost of Eastland.

## RANGER DRIVE-IN THEATRE

ADULTS 75¢ — KIDDIES UNDER 11 FREE  
Box Office Opens 6:30 Show Starts 7:00

FRIDAY — SATURDAY — SUNDAY  
DECEMBER 12-13-14

This is Chastity. She needs men like a gambler needs money and she throws them away just as fast.



"Chastity" COLOR  
CHER — BARBARA LONDON — STEPHEN WHITTAKER

Come Running! most wonderful! last minute savings ever! At Heidenheimer's



Ladies DRESSES

Final clearance of ladies Fall Dresses including Juniors, Regulars and Half Sizes.

1/2 price

Ladies Fall Coats

- Car Coats
- Dress Coats
- All Weather Coats

ONE BIG RACK

Juniors, Misses, Half Sizes

ONE-THIRD OFF

SUBURBAN COATS



Men's ENVOY suburban coats, 4 way insulated, heavy melton cloth in plaids, \$12.95 values.

\$10.88

Flannel Shirts

Voyager, 100% cotton, sanforized with two pockets and long tails—warm and comfortable —2.98 values now

\$2.39

HEIDENHEIMER'S



THURSDAY — FRIDAY — SATURDAY

Thur.-Fri.: open 5:15 — Shows at 5:00-7:15-9:00  
Sat.: open 1:45 — Show 2:00-3:45-5:30-7:20-9:05

RATED M — Parental Discretion Advised

A LEGEND IN HIS OWN TIME!

"Johnny Cash" THE MAN HIS WORLD HIS MUSIC!

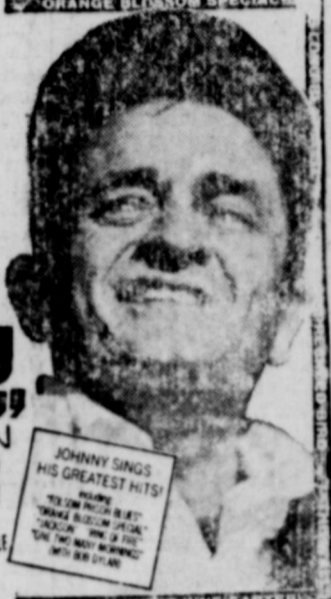

COMING TO THE MAJESTIC FOR CHRISTMAS  
WALT DISNEY'S  
"THE LOVE BUG"

## Sale of LUXURY ROBES

Shorty Robes

NYLON QUILTED, FLEECE or COTTON QUILTED—All at one low price. Bright Holiday colors. Prints or Solids. Sizes 10-18.

\$5.99

Nylon Gowns And Pajamas

So Many New Styles To Choose From

\$3.99 to \$5.99

LADIES GIRLS SWEATERS

Cardigans — Pull Overs  
Orlon Bulkiess

Ladies \$5.98  
Girls \$3.98

BOY'S Sport Shirts

Boys Oxford Cloth, perma press button down collar, long sleeve shirts in pastels or deep tones—now \$2.98 For Sale REDUCED to

\$1.98

MEN'S Sport Shirts

Voyager, 65 - 35 perma press, 2 pockets, 2 button cuffs, solid colors, buy for Christmas — Reg. \$3.95 now only

\$2.88

FREE GIFT WRAP



there's still time to...

shop Wards 1969 Christmas Catalog  
JUST CALL

RANGER — PHONE 647-3224 DIRECT  
EASTLAND — PHONE 629-1633 DIRECT  
CISCO — PHONE 629-1633 COLLECT

... And pick up your order before Christmas

WARDS RANGER



Emaciated and doomed Biafran child

## Plight Of Besieged And Starving Millions Told

The tragic plight of 8,000,000 starving Biafrans crowded into a section of eastern Liberia 100 miles by 80 miles, surrounded and besieged by Liberian forces supplied with Russian and British arms and dependent solely upon food hazardedly flown in by the churches, was graphically told a group of students and other interested people at Harrell Fine Arts Auditorium, Cisco Junior College last week.

The speaker was the Rev. Joseph M. McHugh, Catholic missionary to Biafra and representative of Joint Church Aid, an organization of Catholic, Jewish and Protestant churches, dedicated to Biafran relief. His description of what is happening in a land caught in "The Politics of Starvation" was made even more graphic by a film made in Biafra last summer, showing conditions of starvation among

### Thanksgiving Service Message

SERMON SUMMARY  
By Robert W. Marsh  
"MISSING THE POINT"  
(John 5:9-10)  
Introduction

"... the man was healed, and he took up his pallet and walked. Now that, day was the sabbath. So the Jews said to the man who was cured, 'It is the sabbath, it is not lawful for you to carry your pallet.'"

Instead of the Jews' being thankful that a man had been healed, they were concerned about sabbath observance. But Jesus answered them, "My Father is working still, and I am working." (Jn. 5:17) For Jesus human need took precedence over the usual rule of rest. The Jews had missed the point. They were giving priority to what was less important. They were not thankful when they ought to have been thankful.

We are thankful for the obvious; but what about the not so obvious? Before we criticize the Jews for missing the point, is it possible that we may miss the point as well? What are some things for which we ought to be thankful?

#### I. The Disobedience of a Child

Paul wrote: "When I was a child, I spoke like a child, I thought like a child, I reasoned like a child; when I became a man, I gave up childish ways." (I Cor. 13:11) But we do not become men in a moment. Adolescence, the process of growing up, is necessary and right, but a good part of the process is painful.

The child about whom we need to be concerned is the child who never disobeys. The commandment, "Honor your father and your mother . . ." is not to be interpreted so as to justify continued parental domination or authority. Discipline is essential; but the point is this: adolescence is the time in life when we put away childish ways; and disobedience is a part of the process.

The next time your child disobeys, instead of losing sleep, pray a prayer of thanksgiving to God that your child is becoming an adult; that he is taking on that individuality which is God's gift to every man! We may, like the Jews, miss the point. We may complain about the disobedience and not see the greater good. This Thanksgiving, be thankful for the disobedience of a child.

#### II. Disappointments of Life

Paul wrote: "I want you to know, brethren, that what has happened to me has really served to advance the gospel . . ." (Philippians 1:12) And what has happened to Paul—Paul was in prison! His ambition had been thwarted and his plans scratched; yet he writes: ". . . what has happened to me has really served to advance the gospel . . ." Paul is the embodiment of his own declaration: "We know that in everything God works for good with those who love him . . ." (Romans 8:28)

God can turn and often does turn our disappointments into joy. The ultimate evil he transforms into the ultimate good: the death of his Son into a victory over death. The disciples were as disappointed a band as we can imagine.

Think of the disappointments of life: the job you were unable to obtain; the girl you wanted to marry; the home you could not build. But out of the disappointment, good has come.

#### III. The Struggles of the Christian

Paul begins practically every one of his letters with a prayer of thanks for the church (Romans, 1 Corinthians, Ephesians, Philippians, Colossians, 1st and 2nd Thessalonians, and Philemon) And the churches to which Paul refers are churches undergoing difficulty and even persecution.

Paul struggled; the early church struggled; and the church at its greatest moments in history struggled. "We are surrounded by a great cloud of witnesses . . ."

The Christian life itself is a struggle. But suppose we were not conscious of our sins and our failures; suppose we assumed we had arrived—that we were in harmony with God's will and that the details our lives were quite pleasing in God's sight . . . The very fact we recognize our need for God's grace is reason for thanksgiving. "They shall call his name Jesus, for he will save the people from their sins." "I came not to call the righteous but sinners." "Those who are well have no need of a physician." "Blessed are the poor in spirit . . ."

#### Conclusion

Don't miss the point (as did the Jews). Be thankful for the disobedience of a child; the disappointments of life; and the struggles of the Christian.

the Biafrans and the methods of feeding them.

The church organization owns big transport planes purchased from the U.S. government, which daring pilots fly through Liberian barrages carrying about 250 tons of protein rich foods into Biafra daily. The food, collected in the United States and other countries, is shipped to the island of San Tome from which the planes operate.

Despite the hazardous flying conditions, which have cost lives of 25 pilots and crewmen are obtained to keep the air lift going. Each flight is forced to evade anti-aircraft bar-

rages, flying alternating courses "under radar" and landing on improvised airstrips in darkness. The air strips and feeding stations are under constant threat of bombardment by fliers particularly Russians, who are incredibly cruel, and merciless, searching out civilian stations and avoiding military targets, Father McHugh said.

The theory is that the populace, deprived of food, will be starved into submission.

From the airstrips the food is distributed by truck to about 1,000 feeding stations where the Biafrans and their children obtain one meal a day if conditions are favorable.

### A NEW KIND OF SECURITY

We're talking about Funeral Security Trust Plans and what they do to protect your family

- Assure that arrangements will be right.
- Guide survivors in how much to spend
- Save insurance benefits for survivors.
- Provide when there is no family
- Spare the family difficult decisions.
- Provide a reduced price for services.
- Provide a hedge against inflation.

If you don't know about Funeral Security Trust Plans, Phone 629-2611 out of town call collect.

ARRINGTON FUNERAL HOME  
FRIENDLY, PERSONALIZED SERVICE

and one meal in two or three days if the bombing interrupts. There are 40 Protestant and 80 Catholic missionaries directing the food stations.

About one-third of the Biafrans are adequately fed, another third about half sustained, and a final third starving, Father McHugh said. Heart-rending decisions are forced upon the church groups in their efforts to direct the supplies to the portion of the population which can be saved, he said.

Intertribal Jealousies and persecutions created the Biafran crisis, he explained in a preface to his remarks. The Ibo, most intelligent and best educated of the Liberian peoples, were subjected to persecutions which forced them to withdraw into the eastern, or Biafran area of the country, and when their efforts to obtain relief failed, to declare their independence. Massacres, bombings and military sieges have been the lot of the Biafrans since their attempted separation from Liberia in July, 1967. British and Russian supplies and military aid sustain the 60,000 Liberian army and its air force against the almost militarily destitute Ibos. Some 2,000,000 of them

have died during the period, and the remainder of 8,000,000 are compressed into a beleaguered area, where they attempt to hide themselves from the rain of bombs while they seek to grow or find something to eat.

A disease caused by lack of protein is decimating the starving population at a terrible rate, he said.

Anyone wishing to help with a contribution may send a check made out to "Joint Church Aid" and addressed to: Joint Church Aid, One Main Place, Dallas, Texas 75250.

Visiting Mr. and Mrs. L. W. Don Jeffcoat, Leigh Ann and Shanna, of Lawton, Okla.; Mr. and Mrs. Charles Martin III, Chucky and Scott; Mr. and Mrs. W. F. Howel and Sandy Creel, of Abiene; and Mr. and Mrs. Lee Bryant of Fort Worth.

#### PERMANENTS

\$10 Cold Waves — \$8.50  
—Open 8:30 to 5:30—  
Close noon Wed. & Sat.  
Basham Beauty Bar

## A carefully prepared family insurance plan

Protects your home, your family and yourself



Something good happens when you see your "Heart of Gold" man  
M. H. PERRY  
107 W. Main St.  
Office — 629-1566  
Residence — 629-1095

Southland Life  
INSURANCE COMPANY

# PRE-CHRISTMAS SALE

PRICES GOOD THROUGH SATURDAY, DECEMBER 13

## SUPER SAVE MARKET

BORDEN Buttermilk 1-2 gal. <b>49c</b>	BIG MIKE DOG FOOD <b>99c</b>	LIGHT CRUST FLOUR 5-lb. Bag <b>49c</b>
BORDEN'S Mellorine 1-2 gal. <b>39c</b>	12 CANS <b>99c</b>	
SHORTENING SNOWDRIFT 3-lb. Can <b>59c</b>	White Swan Tomato Juice 46-oz. can <b>29c</b>	
PILLSBURY COOKIES Choc. Chips — 16-oz. Butterscotch—15-oz. Peanut Butter—15-oz. Sugar—18-oz. Fudge Nut—16-oz. Oatmeal Raisin—19-oz. <b>45c</b>		
		WHITE SWAN FRUIT COCKTAIL 4 303 cans <b>\$1</b>
		White Swan—Halves, Sliced PEACHES 2 1/2 cans <b>3/89c</b>
		White Swan — Cream Style or Whole Kernel CORN 303 can <b>4/89c</b>
		White Swan TUNA reg. can <b>3/\$1</b>
		Health & Beauty Aids HAIR SPRAY STYLE 79c Value <b>59c</b>
		STYLE SETTING GEL 98c Value <b>77c</b>
		NIKOBAN 64c Value <b>59c</b>
		VO-5 HAIR SPRAY 89c Value <b>59c</b>
		BAN ROLL-ON 87c Value <b>59c</b>
		EXCEDRIN 79c Value <b>59c</b>
		FORMULA 44 — 3 1/2 Oz. VICK'S COUGH SYRUP \$1.19 Value <b>89c</b>

FRIDAY, DEC. 12

RING SIZE WALLET CREATIVE COLOR PORTRAITS FOR ONLY

# 8 99c

PHOTO HOURS 9 A.M. TO CLOSING

NO LIMIT

NET PICTURES MADE OF GRANDPA, GRANDMA, DAD, MOM AND ALL THE LITTLE ONES AT THESE SAME LOW PRICES!

## SHUGART COLOR PHOTOS

Kendrick Music Center

## Produce O' Plenty

Golden Ripe BANANAS	lb.	10c
Extra Fancy Red Delicious APPLES	lb.	19c
Ruby Red GRAPEFRUIT	5-lb. bag	49c
U.S. No. 1 Russet POTATOES	10-lb. bag	59c

## TASTY MEATS WITH THRIFT APPEAL

Fresh Whole FRYERS	lb.	39c
Korn Kist SLICED BACON	lb.	49c
Jimmy Dean Pure Pork SAUSAGE	2-lb. pkg.	1.85
Gooch Five GROUND CHUCK	lb.	65c
BEEF STEAK	lb.	95c

HOME OWNED — HOME OPERATED

# SUPER SAVE

G. A. WHITE — Manager  
PHONE 629-1191 400 S. SEAMAN

**Vocational Nurses Hold Annual Homecoming Event on Dec. 6th**

Graduates and students of the Cisco Junior College Vocational Nursing School met Saturday evening, Dec. 6, at the Corral Room in Cisco for their annual homecoming. A buffet supper was served from tables decorated in a Christmas theme with a Christmas tree dominating the stage. Mrs. Josephine Cleveland presented slides on her tour of the Holy Lands. Her comments on the slides were informative and interesting, and were received with enthusiasm by the group.

Officers were elected: president, Juline Casey; vice-president, Lana Tonne; sec-treas., Frances Hubbard, and reporter, Ina Simpson. Glenda Agnew, Cisco, was elected homecoming queen and was crowned by Mrs. Johnnie Wilson, Ranger, 1968 Queen. Those attending were: Juline Casey, Dorothy Gene Cox, Goldie Taylor, Vada Lisenbee, Ina Simpson, all of Eastland; Muri Stroebel, Christell Gaines, Lana Tonne, Linda Pharr, Kay Boyd, Brenda Reed, Mozelle Wende, Martha Graves, Josephine Cleveland, Edith Reeve, Glenda Agnew, Ida Mae Jenkins, all of Cisco; Frances McCree Hubbard, Tiny Deubler, Betty Cook, all of Breckenridge; Veneta Mitchell, R. N. of Grand Prairie; Hope Galindo of Weatherford;

**Cross Timbers Shriners To Meet At Lone Cedar**

The Cross Timber Shrine will hold its annual Christmas party at Lone Cedar Country Club on Thursday night, Dec. 11, according to an announcement by President W. E. (Dizy) Dean. The event will open with a business meeting at 6:45 p.m. This will include election of officers for the coming year. Dinner will be served at 7:30 p.m. A Bingo Game will follow. Moslah Temple Shrine of Fort Worth, the parent organization, is expected to send representatives. T. C. Wylie of Ranger is arrangements chairman. All members were urged to attend with their wives.

**LOW, LOW PRICES EVERY DAY Plus SPECIALS!**

**LOW EVERYDAY PRICES**

Throughout your friendly Safeway store plus Specials every day assure you the most in return for your food dollar expense. Don't pay for expensive stamps or gimmicks. Don't bother with confusing coupons.

**SAVE MONEY EVERY DAY! SHOP SAFEWAY!**

**Safeway Special!**  
**Meat Pies**  
Spare Time, Beef, Chicken, Turkey  
6-oz. Pkgs. **25¢**

**Cream Pies** 14-oz. **29¢** Why Pay 31¢  
**Cheese Cake** Sara Lee, Delicious 17-oz. **87¢** Why Pay 90¢  
**Mellorine** Jayett, Assorted Flavors 1/2-Gal. Ctn. **47¢**  
**Ice Cream** Snow Star, Assorted Flavors 1/2-Gal. Ctn. **63¢**  
**Orange Juice** Scotch Treat, From Florida 8-oz. Can **19¢**

**Safeway Special!**  
**Buttermilk**  
Lucerne, 1/2-Gal. Nutritious! Carton **39¢**

**Yogurt** Lucerne, Assorted Flavors 8-oz. Ctn. **25¢** Why Pay 27¢  
**Egg Nog** Lucerne, Traditional/Favorite 4-oz. Ctn. **49¢** Why Pay 53¢  
**Butter** Shady Lane 1-Lb. Ctn. **83¢** Why Pay 87¢  
**Cheese** Loagkore, Half Moon, Safeway 1-Lb. **79¢** Why Pay 83¢

**Safeway Special!**  
**Peanut Butter**  
Real Roast, Creamy or Chunky 3-Lb. Glass **99¢**

**Sandwich Spread** No. 1 Made 16-oz. Jar **44¢** Why Pay 46¢  
**Dill Pickles** Whole, Seven Spices 22-oz. Jar **37¢** Why Pay 39¢  
**Salad Dressing** Boston, Creamy Italian 8-oz. Bottle **38¢** Why Pay 41¢  
**Vienna Sausage** Armour 5-oz. Can **14¢**  
**Pink Salmon** Sea Trader 7-oz. Can **49¢** Why Pay 51¢  
**Swift's Prem** Lunch Time Favorite 12-oz. Can **54¢**

**USDA CHOICE**  
**Short Ribs** USDA Choice Grade Heavy Beef 1-Lb. **33¢**  
**Ground Chuck** Lean Beef 1-Lb. **79¢**  
**Ground Beef** Safeway Handy Chub Pak 2-Lb. **\$1.17**  
**Pork Roast** Boston Butt, Semi-Boneless 1-Lb. **63¢**  
**Pork Chops** Quarter Sliced Park Link 1-Lb. **75¢**  
**Pork Spareribs** 3 to 5-Lb. Average 1-Lb. **58¢**  
**Cornish Hens** Rock Game Hens 20-oz. Pkgs. Each **68¢**  
**Lamb Chops** #2's #1 Bone & Skin USDA Choice Grade Lamb 1-Lb. **\$1.00**  
**Shoulder Chops** Blade Cut, USDA Choice Grade Lamb 1-Lb. **85¢**

**EVERYDAY LOW PRICES!**  
**Teething Biscuits** Gerber 4-oz. **23¢** Why Pay 25¢  
**Diapers** babyScott Regular, Disposable 30-Ct. Box **\$1.28** Why Pay \$1.30  
**Canned Milk** Evaporated, Carnation 13-oz. Can **17¢** Why Pay 19¢

**Safeway Special!**  
**Star-Kist Tuna**  
Chunk Light Meat 6 1/2-oz. Can **29¢**

**Spaghetti & Meat Balls** Austro 15 1/2-oz. Can **31¢**  
**Pork & Beans** Van Camp 14-oz. Can **14¢**  
**Spaghetti** Prepared, Franco-American 15 1/2-oz. Can **18¢**  
**Chili Mac** Wolf, Chili and Macaroni 15-oz. Can **39¢**  
**Sweet Gherkins** Heinz 8-oz. Jar **39¢** Why Pay 41¢

**Safeway Special!**  
**trend Detergent**  
Trend, All-purpose 2-Lb. Box **39¢**

**Liquid Bleach** White Magic, Gallon Plastic **39¢**  
**Par Liquid** Detergent, All-purpose 32-oz. Plastic **38¢** Why Pay 45¢  
**Spray Starch** Faultless **7¢**  
**Bluing** Mrs. Stewart's 4-oz. Bottle **23¢** Why Pay 25¢  
**Cleanser** White Magic 12¢  
**Pine Oil** Disinfectant, Texize 49¢

**EVERYDAY LOW PRICES!**  
**Gaines Meal** Dog Food 5-Lb. Bag **78¢**  
**Cat Food** 9-Lives, Tuna 2 6-oz. Cans **31¢** Why Pay 33¢  
**Dog Food** Rival, Beef Chunks 14-oz. Can **23¢** Why Pay 25¢

**Variety & Quality Always at Safeway!**  
**Boneless Roast** 78¢ -Lb.  
\*Chuck or \*Shoulder  
USDA Choice Grade Heavy Beef

**Smoked Picnics** 39¢  
6 to 8-Lb. Average Whole (Sliced 1/2 Lb. or -Lb. 45¢) -Lb.

**FRYERS** 29¢  
USDA Insp. Grade 'A' Whole (Cut-Up Fresh or Frozen -Lb. 35¢) -Lb.

**Leg Quarters** Cut From USDA Insp. Grade 'A' Fryers -Lb. **39¢**  
**Breast Quarters** Cut From USDA Insp. Grade 'A' Fryers -Lb. **45¢**  
**4-Legged Fryers** Group, From USDA Insp. Grade 'A' Fryers -Lb. **43¢**  
**Drumsticks** or 4-Thighs, Cut From USDA Insp. Grade 'A' Fryers -Lb. **65¢**  
**Split Breasts** Cut From USDA Insp. Grade 'A' Fryers -Lb. **69¢**  
**Baking Chickens** USDA Grade 'A' 3 to 3 1/2-Lb. Avg. -Lb. **35¢**  
**Smok-Y-Links** 10-oz. Pkg. **79¢**  
**All Meat Franks** Safeway 12-oz. Pkg. **59¢**  
**Corn Dogs** Great for Snacks 10-Ct. Pkg. **98¢**

**Top Sirloin Steak** Boneless, USDA Choice Heavy Beef -Lb. **\$1.49**  
**New York Steak** Boneless Strip, USDA Choice Grade Heavy Beef -Lb. **\$1.99**  
**Chuck Roast** Full Blade Cut, USDA Choice Heavy Beef -Lb. **53¢**  
**Beef Patties** Chicken Fried, Pre-Cooked, Stouffer's -Lb. **98¢**  
**Pork Link Sausage** Safeway 1-Lb. Pkg. **69¢**  
**Sliced Turkey** with Gravy, Honey-Suckle 28-oz. Pkg. **\$1.59**  
**Canned Ham** Armour Star, Four Slope 3-Lb. Can **\$3.75**  
**Breaded Shrimp** Pre-Cooked -Lb. **\$1.59**  
**Fish Sticks** Jumbo, Pre-Cooked -Lb. **55¢**

**Leg of Lamb** USDA Choice Grade Lamb 1-Lb. **\$1.09**

**Armour Bacon** Armour Star Mtn Cure or Regular, Sliced 1-Lb. Pkg. **75¢**

**Safeway Special!**  
**Canned Biscuits** 5¢  
Mrs. Wright's, \*Sweet Milk or \*Buttermilk (Limit 6 per customer) 8-oz. Can

**EVERYDAY LOW PRICES!**  
**Applesauce** Town House 14-oz. Can **21¢** Why Pay 23¢  
**Apricots** Halves, Unpeeled, Del Monte 17-oz. Can **36¢** Why Pay 38¢  
**Fruit Cocktail** Town House 14-oz. Can **25¢** Why Pay 27¢  
**Spiced Peaches** Hunt's Whole 30-oz. Can **37¢**  
**Libby Pears** Bartlett 14-oz. Can **37¢**  
**Yellow Peaches** Halves, Freestone, Gardnerside 29-oz. Can **29¢** Why Pay 31¢  
**Lima Beans** Fordhook, Stokely 14-oz. Can **33¢**  
**Libby Corn** Golden Cream Style 1 1/2-oz. Can **23¢**  
**Cut Okra** and Tomatoes, Trupper's 1 1/2-oz. Can **26¢**

**Safeway Special!**  
**Flour** 49¢  
Pillsbury's 5-Lb. Best Bag

**COMPARE LOW PRICES!**  
**Corn Meal** White, Covered Wagon 5-Lb. Bag **39¢** Why Pay 42¢  
**Cane Sugar** Candi Cone, Pure Cone 5-Lb. Bag **56¢**  
**Sno-White Salt** Plain or Iodized 24-oz. Box **24¢**  
**Crisco Oil** Cooking Oil 24-oz. Bottle **48¢** Why Pay 52¢  
**Shortening** Velvay 3-Lb. Can **57¢** Why Pay 59¢

**Safeway Special!**  
**Purex Bleach** 49¢  
Liquid, (3¢ Off Label) Gallon Plastic

**Grapenut Flakes** Post 12-oz. Box **39¢** Why Pay 41¢  
**Corn Flakes** Safeway 12-oz. Box **29¢** Why Pay 31¢  
**Quaker Oats** Old Fashioned 18-oz. Box **31¢**  
**Raisin Oats** 3-Minute 16-oz. Box **34¢** Why Pay 36¢

**Comet Rice** Long Grain, Extra Fluffy 28-oz. Pkg. **49¢** Why Pay 51¢  
**Minute Rice** Light & Fluffy 7-oz. Pkg. **28¢** Why Pay 30¢  
**Pinto Beans** Town House 2-Lb. Cello **25¢** Why Pay 27¢  
**LaLani Juice** Pineapple 46-oz. Can **33¢** Why Pay 36¢  
**Prune Juice** Sunsweet 12-oz. Can **22¢** Why Pay 24¢

**Safeway Special!**  
**Tomato Juice** 26¢  
Del Monte, Refreshing! 46-oz. Can

**Apple Juice** Mett's, Delicious 32-oz. Bottle **36¢**  
**Grapefruit** Natural Juice, Town House 18-oz. Can **39¢**

**Avocados** Florida Extra Large **3 for \$1**

**Christmas Trees** \$1.29 and Up  
\*Scotch Pine or \*Douglas Fir  
See our selection of trees before you buy!

**EVERYDAY LOW PRICES!**  
**Lunch Bags** Kitchen Craft 50-Ct. Pkg. **25¢** Why Pay 27¢  
**Soft Drinks** Cragmont, Assorted 2 Quart Bottles **29¢** Why Pay 33¢

**Special!**  
**Diet Drinks** Cragmont, Assorted (Plus Deposit) 3 Quart Bottles **25¢** (While Supply Lasts)

**Special!**  
**Wheat Bread** Crushed Wheat, Skylark 1-Lb. Loaf **19¢**

**Special!**  
**Alka-Seltzer** 25-Ct. Bottle **47¢** (69¢ Value)

**COMPARE LOW PRICES!**  
**Saltines** Melrose Soda Crackers 1-Lb. Box **19¢** Why Pay 22¢  
**Oyster Crackers** Busy Baker 8-oz. Box **21¢** Why Pay 23¢  
**Graham Crackers** Busy Baker 14-oz. Box **35¢** Why Pay 39¢  
**Snack Crackers** Busy Baker 16-oz. Box **39¢** Why Pay 43¢

**Safeway Special!**  
**JIFFY Cake Mixes** 10¢  
Jiffy, Devil's Food, White, Golden, Yellow 9-oz. Box

**Shell Macaroni** Skinner 24-oz. Pkg. **44¢** Why Pay 46¢  
**Rigatoni** Skinner 10-oz. Pkg. **29¢** Why Pay 31¢  
**Wide Noodles** Skinner 16-oz. Cello **43¢** Why Pay 45¢  
**Brown Rice** Long Grain, Town House 1-Lb. Cello **21¢** Why Pay 23¢  
**Blackeye Peas** Town House 2-Lb. Cello **33¢** Why Pay 35¢  
**White Beans** Small, Town House 2-Lb. Cello **43¢** Why Pay 45¢  
**Green Beans** Cut, Del Monte 15-oz. Can **24¢** Why Pay 26¢

**Golden Ripe!**  
**Bananas** No. 1 Quality Safeway Special! **10¢** -Lb.

**Grapefruit** Full of Vitamin C. Economy **20 Lb. 99¢**

**Top Quality Fruits & Vegetables at Safeway!**  
**Potatoes** Russet, Economy Size Bag 20-Lb. Bag **99¢**  
**Oranges** Texas Juice 20-Lb. Bag **99¢**  
**Red Apples** Jonathan, Extra Large 8-Lb. Bag **99¢**  
**Walnuts** Shelled, Diamond 10-oz. Pkg. **99¢**  
**Walnuts** Large, Jumbo -Lb. **59¢**  
**Glace Fruit Mix** 1-Lb. Pkg. **59¢**  
**Oranges** Novel, California, Fancy Dozen Pak **69¢**  
**Red Apples** Rome Beauty, Large -Lb. **19¢**

**Tropical Fruit Juices** \$1.29 and Up  
\*Coconut-Pineapple, \*Guava-Papaya, \*Passion-Pomegranate 4-oz. Bottle

**EVERYDAY LOW PRICES!**  
**Facial Tissues** Silk, Assorted Colors 150-Ct. Box **17¢** Why Pay 23¢  
**Zee Napkins** Paper, Assorted Colors 1-Pkg. **57¢** Why Pay 59¢

**Big Buy!**  
**Anti-Freeze** Penn Champ Gallon Can **\$1.39**

Prices Effective Thurs., Fri. and Sat., Dec. 11, 12 and 13, in Eastland  
We Reserve the Right to Limit Quantities. No Cash to Dealers.  
**SAFEWAY**