



## Farm Bureau Sets Membership Drive

Eastland County Farm Bureau is organizing its annual drive for April 18-23 and is seeking support of all those who derive income directly or indirectly from agriculture in this county.

The Bureau has earned the trust of the American people because it is fundamentally a "grass roots" organization which represents the true farm families of the county. The Bureau is a free, independent, non-governmental organization.

Moore about... EASTLAND

Argil E. Moore

was a woman at Ranger... was a case of the... ever got an Eastland... lines must really be... he exclaimed, "For... the Eastland Tele... woman hung up the... the phone gave... explanation, so maybe... think badly of Maw... Spalding phoned to tell... committee of the Eastland... Chapter of Texas Alcoholics... Education, Inc. We... as a member of the... he, but he assures us that... in error. Sorry Dick, we... information from a... highly reliable source.

Highlight of the program is the large octopus and specimens of those sea gangsters, the barracuda. Other specimens include wild fish, sharks, rays, man-eating clam, moray eel, sea horses, shells, coral and underwater vegetation.

## HOLLYWOOD HAPPENINGS

news from the HOLLYWOOD V-ETTE VASSARETTE FACTORY By GEORGIA GOSNELL

birthdays to Dean Lev... Willie Mae Hendricks... are about ready to start... styles in our plant, so... is still on the upgrade... way.

and Juanita Grisham... weekend in Rising Star... and Ruby Guy visited their... and his lovely wife, ... Snyder last weekend... several other due to ill... is Marie Parsons. We... a speedy recovery along... the rest on the sick list... and Tuesday. She surely... by us girls who are al... her for favors.

like to present Mrs... Faye Koonce to you people... Billye attended school... and started to work... company when we were... building on Commerce

KEYSCHLAG INSURANCE AGENCY presents the OTHER NEWS

80
55
0
1.14
1.59
25.83
5.76
Fair

## Courthouse News And Records

**INSTRUMENTS FILED**  
County Clerk's Office

A. F. T. Investments to First National Bank, Cisco, transfer of vendor's lien.

William Franklin Agnew to Veterans Land Board, warranty deed.

Johnnie Aaron to Billy Joe Harrison, warranty deed.

M. F. Brown to Western National Gas Co., assignment.

Mrs. Clara Burdhead to The Public, affidavit.

Commercial State Bank, Ranger to Charlie E. Walton, release of vendor's lien.

Cavalier Oil Corp. to Flash Perforating Co., MML affd.

Eastland National Bank to Joe T. Kennedy, release of deed of trust.

Mildred Elliott to Marion R. Bonney, warranty deed.

First Federal S & L Assn. to Ted Albert Rogers, release of deed of trust.

John D. Fields to Heirs of W. J. Fields, quit claim deed.

First Federal S & L Assn. to Ethel Leveridge, release of deed of trust.

First Federal S & L Assn. to United States of America, assignment.

First Federal S & L Assn. to Elsie Green, release of deed of trust.

Fleet Equipment Co. v. Frank Finley dba Frank Findley Const. Co., abstract of judgment.

First Federal S & L Assn. to W. W. Shirley, release of deed of trust.

John A. Gilligan to John P. Gilligan, MD.

Sallie Day Garrett to First Baptist Church, Colored, Eastland, warranty deed.

Phillip William Hewett to Sumner G. Whittier, deed of trust.

A. C. Holder to Herbert Ekert, deed of trust.

Jesse K. Hendricks to Lum Tuggle, warranty deed.

W. E. Hallenbeck to Polk Valliant, warranty deed.

Billy Joe Harrison to Stephenville Prod. Credit Assn., deed of trust.

W. E. Hallenbeck to L. D. Langhitz, warranty deed.

N. A. Hall to T. C. Crisp, release of vendor's lien.

W. E. Hallenbeck to Victor Edwards, warranty deed.

W. E. Hallenbeck to Victor Edwards, warranty deed.

R. A. James to Gayle Peery, assignment.

Vivian S. Johnson to First National Bank, Baird, transfer of vendor's lien.

Meredith Jocelyn to Oscar L. Keese, rev. of power of attorney.

R. L. Kirk to F. B. Porter, warranty deed.

Joe T. Kennedy to Phillip William Hewett, warranty deed.

Carl Lummus to Edfin Lummus, MML.

A. N. Larson L. Allen, deed.

Oda Monroe to James L. Jobe, deed of trust.

Elva N. Minear v. Roy A. Minear, cc divorce.

Ray A. Minear to J. Elmo Smith, partial release of vendor's lien.

Lud Moss to W. O. Wylie, warranty deed.

Northern Trust Co., to Harriet A. Wood, MD.

Verna Eell Norvell to W. O. Wiley, Jr., warranty deed.

Occidental Life Ins. Co. of North Carolina to Joseph Dry Goods Co., Inc., release of deed of trust.

Vestal A. Owings to Jim Walter Corp., MML.

Owings to Jim Walter Corp., deed of trust.

Donnie Pool to Coastal States Gas Prod. Co., oil and gas lease.

Producers Well Service to Low Drilling Co., bill of sale.

I. A. Parmer to Norman Elson, partial assignment of oil and gas lease.

Amanda Rogers to Lucille Taylor, warranty deed.

Don Kupe to Herbert Ekert, deed of trust.

Barton William Rankin to L. E. Capers, warranty deed.

Fred Rodgers to George Hallmark, warranty deed.

Docie Robinson to Fred Rogers, warranty deed.

Tom Stamey to Eastland National Bank, deed of trust.

State of Texas to The Public, affidavit.

Southwestern Drug Corp. to George D. Nicholson, release of judgement.

State of Texas v. Mary C. Bull Price, cc judgement.

Lorene Sublett to V. A. Owings, warranty deed.

Mrs. Ray Smith to J. B. Mauldin, warranty deed.

Southern Life Insurance Co. to Johnnie Aaron, release of lien.

Love Shultz to Ray Smith, quit

(Continued on page 3)

See and Drive the New TURBINE DRIVE BUICK WITH THE WILDCAT ENGINE MUIRHEAD MOTOR CO.



GUARD YOUR FAMILY

# FIGHT CANCER

WITH A CHECKUP AND A CHECK

AMERICAN CANCER SOCIETY

POSTER FAMILY — Symbolic of the one million Americans now alive who have been cured of cancer, Mrs. Sidonie Flacco along with her husband and children adorn the American Cancer Society's 1960 Crusade poster which will be displayed across the nation during the Society's fund-raising and educational campaign.

## TO CLEAN UP EASTLAND

# Hey You, How About Helping Campaign?

Letters were mailed out this week to all Eastland citizens by the Civic League and Garden Club urging the cooperation of everyone in making this year's Spring Clean-Up Campaign a success.

The explanatory letter announced that the City will offer special trash pick-up service during the week April 4-9. A three point check-list was also suggested:

Beautification—Check on the need for painting houses, renewing screens, repairing fences. Now is the time for planting seeds and perennials. It is not too late for pruning trees and removing dead wood.

Safety—Give attention to pruning trees and shrubs which create dangerous blind corners. Remove fire hazards and dangerous objects which might injure children.

Health—Destroy noxious weeds such as ragweed and johnson grass. Clear out breeding places of flies and mosquitoes.

Here is a copy of the letter mailed out to local citizens:

The time has come again for the annual Spring Clean-Up Campaign in Eastland sponsored by the Civic League and Garden Club and Rotary Club, with the cooperation of the City.

As this is the only time of year the City can offer special pick-up service, we know you will want to take advantage of this service and do a real renovating job on your house and surrounding grounds during the week of April 4 through April 9. City pick-up will start at 8 a.m. April 11, 1960. Since there will be no street designation as to days for pick-up this year, all rubbish must be out by April 9 to insure pick-up. Return trips for pick-up to any area will not be authorized.

In order to cover the city more thoroughly this year, we would like to call your attention to clean-up of vacant buildings and lots. Let's make our city attractive to newcomers and visitors.

Your response and cooperation concerning this campaign in the past has been very gratifying. With citizens of Eastland always striving to make our city a better place in which to live, from a standpoint of beautification, health and safety, we are contributing greatly to the welfare of our community.

MINUTE-TORIAL

We hope you have taken time to read the letter you received from the Civic League concerning the clean-up campaign. And we hope you will take seriously your responsibility to help keep this city clean and proud. A little paint goes a long way and a lovely flower can brighten your life. Do your part today.

Tonight will be a work night at Little League Park and all parents and other interested persons have been asked to be at the park at 6 p.m. to help Darwin Miller, League president, said work nights will be held each night through April 13.

Today is the deadline for registering automobiles and trucks.

## Church of God Revival Begins Sunday Morning

Revival services will begin Sunday at the Assembly of God Church, 701 South Lamar, with Rev. R. E. Maxwell as the evangelist.

Rev. Maxwell is presbyter of the Abilene Section, composed of 35 churches. Services will be held each night at 7:30. The pastor, Harley Pruitt, has invited everyone to attend.

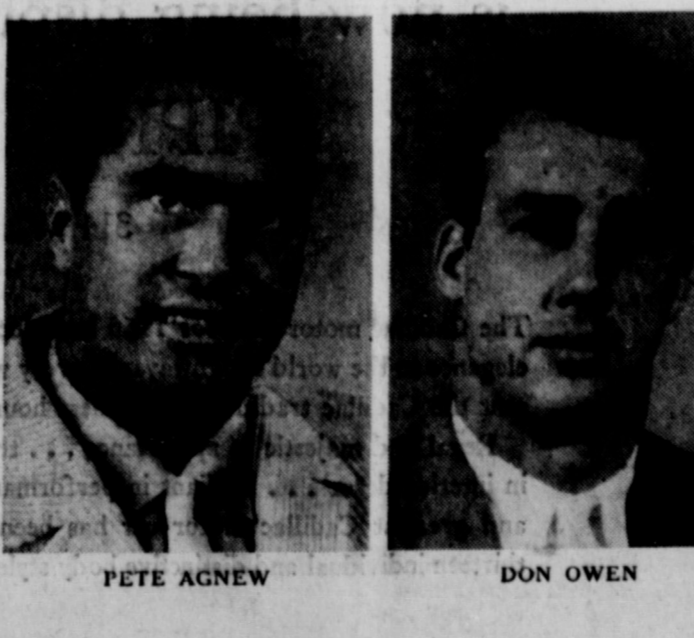

PETE AGNEW

# Captains Are Named for Eastland Cancer Drive

Mrs. R. L. Carpenter, Eastland chairman for this year's American Cancer Society fund drive, today named seven captains to head the 1960 campaign in Eastland.

Captains are Mrs. Cecil Gollings, Mrs. D. J. Fiensey, Mrs. Charles E. Beakow, Mrs. B. O. Harrell, H. R. Garrett, Miss Lupie Parano and Garland Washington.

Mrs. Carpenter, in announcing the campaign, said that there are now a million Americans alive who have been cured of cancer. Twenty years ago there were only 180,000.

The Society considers "cured" only those alive and without evidence of the disease five years following diagnosis and treatment. By this standard, it is estimated that an additional 600,000 cancer patients diagnosed and treated within the last five years will live to enter the ranks of those cured. This means that today there are actually 1,600,000 men, women and children cured of cancer, although 600,000 will not formally be counted until five years from the time of treatment.

Twenty years ago, only one out of seven who developed cancer was saved. Ten years ago, it was one out of four. Today it is one out of three. It is estimated that 165,000 Americans will be saved from cancer this year.

This is good news indeed. But, unfortunately, there also is bad news, Mrs. Carpenter stated.

The dark side of the picture

shows that 85,000 men, women, and children will die needlessly of cancer this year because their cancers will not be diagnosed in time and promptly treated. It is possible to save half of all those who develop cancer through early diagnosis and proper treatment.

But the good news in cancer control is not the result of accident. It has come about through cancer research and education. More and more men and women are having annual health check-ups as the best possible protection against cancer at the urging

of the American Cancer Society. "Let us cut down on the bad news and increase the good news by supporting the 1960 Crusade of the American Cancer Society. Guard your family—Fight Cancer With a Checkup and a Check," the chairman urged.

## Surplus Foods Issue Dates Are Announced

The next issue date for the USDA Surplus Foods in Eastland will be as follows:

Monday, April 11 — Eastland, Olden and Ranger.

Tuesday, April 12—Rising Star, Pioneer, Okra, Carbon, Gorman and Desdemona.

Wednesday, April 13 — Cisco, Seranton and Nimrod.

# Rhodes' Roundup

By Oran Rhodes

Hello Again!

Still another week on the hill has come to an end. Now that spring is here activities to keep everyone busy around school are here. The different activities, along with all the lessons are enough to have everyone on their toes.

Next Sunday afternoon the seniors are honoring their parents with an autography display at the home of Miss Verna Johnson. The parents and relatives of the seniors are invited.

Everyone is trying to finish up their autography this week but if everyone is like me, they are really having to get down and grind.

Next Monday Eastland High School is having an invitational golf tournament here. There are several teams entered at the present time and some have not been heard from yet. Breckenridge, Brady, Stephenville, Ranger, Cisco, Ballinger, and Eastland have teams entered at the present time. There may be several other teams entered before the tournament starts.

Last Thursday morning Eastland High School had the pleasure of playing host to the North Texas State band. They gave a concert that morning which everyone enjoyed very much. The students are certainly very proud that the band and Mr. Hewett were able to lure them to give the concert.

Last Tuesday night the Eastland High School Band gave a concert in the high school auditorium. They did a very fine job. They have improved so very much this year that it seems almost impossible. Everyone should surely look forward to next year when the band will return with the loss of only one member.

There will be an assembly tomorrow morning in the high school auditorium and the pro-

## Eastland County Saving Bonds Ahead of Goal

An increase of 4 percent in February marked the second time this year that Savings Bond sales in Texas have been greater than sales in the same month in 1959 according to Guy Parker, Chairman of the Eastland County Savings Bonds Committee.

February sales in Texas totaled \$15,506,998. Sales for the first two months of this year amounted to \$32,044,765 or 19.4 percent of the 1960 goal. Total bond purchases in Eastland County for January and February were \$75,775 which represents 30.7 percent of the 1960 county goal.

"We are most encouraged by (Continued On Page Four)

## Tarleton State Wins Tourney Here Wednesday

Tarleton State golfers defeated Ranger College golfers 4-2 and Weatherford Junior College 6-0 to sweep the three-way meet played at the Lakeside Country Club Wednesday in Eastland. Ranger and Weatherford tied with three points each.

Tommy Warford picked up a point for Ranger in the first match by defeating Coy Williams of Tarleton 2-1 and George Powell of Weatherford 4-3. Williams defeated Powell 3-2.

Tommy Aishman of Ranger defeated Jim Earp of Tarleton 1 up, and Larry Mahan of Weatherford 5-4. Earp defeated Mahan 3-2.

Andy Wall of Tarleton defeated Wayne Jowers of Ranger 6-4 and John Wilson of Weatherford 4-3. Wilson defeated Jowers 4-3.

Bernie McGill of Tarleton defeated Robert Veale of Ranger 4-3, and Bob Bishop of Weatherford 3-2. Bishop defeated Veale 3-2.

Tarleton win the team match over Ranger and Weatherford in the first two games. Ranger won over Weatherford. Tarleton also won the team match in the second two games, and Weatherford won over Ranger.

Ranger medal scores were: Warford 74, Aishman 75, Jowers 96 and Veale 98. Tarleton medal scores were: Williams 76, Earp 79, Wall 79 and McGill 84. Weatherford medal scores were: Powell 81, Mahan 84, Wilson 89, and Bishop 93.

Ranger's next scheduled match is at the Junior College tournament at Borger April 8.

## Salon Display Of Cadillacs Slated Saturday

A special salon display of the 1960 Cadillac will be held Saturday at P. Pipkin Old Cadillac in Eastland.

James Pipkin, owner-manager, also announced the association of two new members to the Pipkin Club. They are Pete Agnew and Don Owen.

Pipkin's new display, a special Cadillac, has been a model of Cadillac's elegant and distinctive 1960 models. Pipkin said, "There are the motor cars that have already gained the enthusiastic acclaim of the press and public, and now are offered for your personal and leisure inspection."

EASTLAND NATIONAL BANK "On The Square" MEMBER F. D. I. C.

## Census Takers to Wear Cards for Identification

Householders will not have any difficulty identifying the takers of the 1960 Census of Population and Housing when they start their rounds on April 1. District Supervisor Max V. Mossholder pointed out today.

Each census taker will be provided with a red, white, and blue identification card to be worn on the lapel. This card bears the seal of the Department of Commerce and the words "Census Enumerator, Official Credential" are printed across its face. Persons purporting to be Census takers who do not have this identification card should be reported immediately to the local district Census office which is located at Abilene.

Census takers will be further identified by the portfolio containing their supplies. The portfolio is brown and bears the legend, "1960 Census of the United States," printed in green ink. In the portfolio, the census taker carries his supplies of report forms, maps, pencils, and other tools of his trade.

## Paul Brashear Is State Delegate At A&M Service

State Representative Paul Brashear was one of six state representatives present as delegates of the state at the inaugural of James E. Rudder as the 14th president of Texas A&M College Saturday.

Brashear was registered at Memorial Student Center. The review of the Corps of Cadets was held Saturday morning on the drill field. Among dignitaries serving as delegates of the state was Gov. Price Daniel.

President Rudder, a 1932 graduate of A&M, served as commissioner of the General Land Grant Office of Texas, chairman of the Land Board, and on the State Board of Public Welfare before becoming A&M president.

## Church of God Revival Begins Sunday Morning

Revival services will begin Sunday at the Assembly of God Church, 701 South Lamar, with Rev. R. E. Maxwell as the evangelist.

Rev. Maxwell is presbyter of the Abilene Section, composed of 35 churches. Services will be held each night at 7:30. The pastor, Harley Pruitt, has invited everyone to attend.

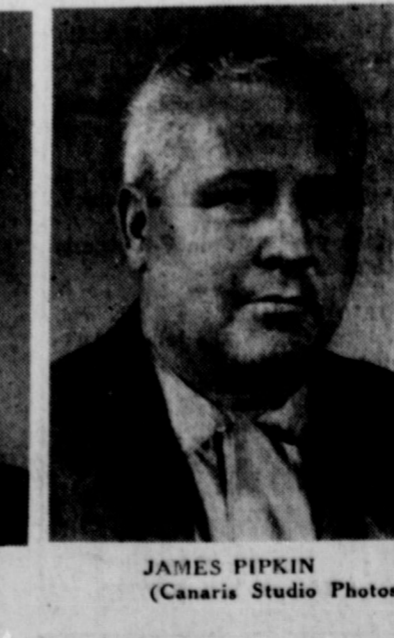

JAMES PIPKIN (Canaris Studio Photos)



# Eastland Telegram

Eastland County Record established in 1931, consolidated August 31, 1961. Chronicle established 1887, Telegram established 1928. Entered as second class matter at the Post Office in Eastland, Texas under the act of Congress of March 3, 1879.

**TIMES PUBLISHING COMPANY**  
Published Tri-Weekly—Tuesdays - Thursdays - Sundays  
Onous Dick and Joe Dennis, Publishers  
Virgil E. Moore, Editor

One week by carrier in city	.15
One month by carrier in city	.65
One year by mail in County	2.95
One year by mail in state	4.95
One year by mail out of state	6.95

**NOTICE TO PUBLIC**—Any erroneous reflection upon the character, standing or reputation of any person, firm or corporation which may appear in the columns of this newspaper will be gladly corrected upon being brought to the attention of the publishers.

## WANT ADS!

Cards of Thanks charged for at rate of \$2.00 Each

### MISC FOR SALE SPECIAL NOTICE

**FOR SALE:** New 16 hp outboard motor. Phone MA 9-1005.

**FOR SALE:** G. I. Equity. Small down low monthly payment. Best location. 2 bedrooms, pretty yard, pavement. M. A. Treadwell, Sr. Call MA 9-2017.

**FOR SALE:** Choice of 2 and 3 bedroom homes. Priced right. All in good locations. Let me show you these. M. A. Treadwell, Sr. Call MA 9-2017.

**OVER 1,000 records for sale.** All popular artists. Stereo, Hi-fi, long play albums. 45 RPM. Latest releases. Vinson Radio and TV Service. Ranger.

**FOR SALE:** Small four room house with bath to be moved from Gorman. See Shorty Lawrence, Gorman.

**ELECTROLUX:** (R) Cleaners factory rebuilt and guaranteed. Authorized Sales & Service. 1392 Sayles, Abilene. Ph. OR 3-1135.

**FOR SALE OR LEASE:** Three acres, well improved. All modern. Close in on highway. Jack Chamberlain, Phone MA 9-1742.

**FOR SALE:** Nice rooms and apartments with tile baths. \$5.00 up. Bill paid. 70 Apartments. Paramount Hotel, Ranger, phone 9503.

**MISCELLANEOUS:** Air way sanitizer sales, service, supplies in Eastland once a week. R. Q. Whitely, Rt. 1, Box 330, Abilene.

**FOR SALE:** 1958 Hillman Minx, radio, heater, new white wall tires —25 to 30 miles per gallon. Loaded with extras. Bargain. 1957 Cushman scooter good shape, bargain. See Levens at Sports Center.

**FOR SALE:** Registered Herford bull. Calved November 28, 1958. Show animal. Call MA 9-2328.

**FOR SALE:** Pure barn yard fertilizer. Free from vegetation seed and black. Delivery. Phone MA 9-1012.

**FOR SALE:** Wurlitzer pianos and organs. New and used. We can and will save you money. Averitt Music Co., 1010 Grape St. Orchard 34-4761, Abilene, Texas.

**FOR SALE:** Seven acres of choice Lake Leon lots. Property east side of Staff bridge. Phone 69-W, Gorman. B. M. Bennett.

**FOR SALE:**  
3000 used red brick, 3c each  
Clean used flooring, 6c square ft. or 2c running foot. Used double windows, 10.00 each complete plus screen. Shipap, 7c running ft. 2 x 6, 10-ft. down, 10c foot. Several thousand feet beaded ceiling. All lengths, the whole stack, \$40.00. 1 x 4, all lengths, 1 1/2c running foot. 1 x 12 finished lumber, 10c foot. Several hundred feet 6 x 8 heavy timbers, priced to sell. A few 2 x 4 and 2 x 8's.  
See this lumber at old Magnolia Building, Olden.

**FOR SALE:** Top soil and caliche fill dirt. Or will trade in exchange for large heavy rock for use on working equipment and filling yard work. Choke-A-Block Marina, Lake Leon, Highway 2314. MA 9-2744.

**FOR SALE:** Modern six room house to be moved. Lee Coates, Carbon, Tex Call 2447.

**FOR SALE:** Garden tractor. See 305 N. Dixie. L. C. Freeman.

**FOR SALE:** Bargain in new and used clothing and rummage. Open Saturdays only at 105 E. Main.

ATTEND THE CHURCH OF  
YOUR CHOICE EACH SUNDAY

**T. L. FAGG**  
REAL ESTATE  
Property Management  
Home and Farm Loans

## Thirteen Members of Dragoo Jr. Music Club Enter Festival

Thirteen members representing the Dragoo Junior Music Club entered the National Federation of Music Clubs Festival held in Abilene March 19.

Students who entered the festival and their ratings are as follows: Marsha White; Superior 1, Mary Turner; superior 2, Layne Gregory; superior 3, Lois Ann Sims; excellent, Mike Siebert; excellent, Sharon Sayre; excellent, Gretchen Hailey; excellent, Debra White; excellent, Jennifer Pryor; excellent, Martha

White; excellent, Shannon Wilson, excellent, Judy Hassell; very good and Kimberly Hailey, very good. Comments from the examiner's rating sheets were "very constructive and pleasing." Judges for the contest were Dr. Donald Morton, head of the fine arts department at Tarleton State College in Stephenville and Charence Brady, Professor of Piano Department at McMurry College in Abilene.

Mrs. W. H. Hailey was the sponsor for the students. Parents accompanying the students were Mmes. J. T. Gregory, Wendell Siebert, H. L. Hassell, W. R. Pryor, H. W. Sims and Mr. and Mrs. J. W. Turner, Mr. and Mrs. L. C. Kinard, Mr. and Mrs. H. E. White, and Mr. White's parents, Mr. and Mrs. C. L. White of Blackwell, Oklahoma.

## VanHoys to Host Lake Leon Boat Club Saturday

Mr. and Mrs. Aubrey VanHoy will be host and hostess to members of the Lake Leon Boat Club

for a covered dish luncheon Saturday evening at 7 p.m.

The VanHoys will host the meeting in their home at 511 S. Walnut

★ ★ ★  
ATTEND THE CHURCH OF  
YOUR CHOICE EACH SUNDAY  
★ ★ ★

## NOTICE

Beginning April 2 we will close each Saturday at noon.

**POOL DRY CLEANERS  
MODERN DRY CLEANERS**

Every Sixth Bottle FREE  
On New HPV LIQUID VITAMINS

Your vitamin dollar buys more with the new HPV LIQUID vitamin and iron tonic. Here's how! HPV LIQUID is high in potency... carries a Money Back Guarantee. And you get every Sixth Bottle Free!

HPV LIQUID is a true high-potency vitamin and iron tonic. Compare HPV LIQUID with any other leading vitamin product and see. Only 2 tablespoonfuls of HPV LIQUID provide:

- TEN TIMES adult minimum daily requirement for Vitamin B1.
- THREE TIMES that of B2.
- TEN TIMES that of Niacinamide.

OVER SIX TIMES that of blood-building iron. And generous amounts of other vitamins.

PLUS BIO - FLAVONOIDS which make HPV LIQUID one of the most complete formulas you can buy. Ask your physician to explain how Bio-flavonoids aid in keeping blood vessels strong and functional. They may help you!

Ask your druggist for the free folder, "Enjoy 'Better Being.'" And remember, HPV LIQUID VITAMINS carry a MONEY BACK GUARANTEE and you get EVERY SIXTH BOTTLE FREE! Now at Toomb & Richardson Drug. (Adv.)

**ANTENNA SERVICE CO.**  
TV REPAIR SERVICE



Phone MA 9-1845  
NEW and USED  
ANTENNAS & TOWERS

## Surprise Party Honors Mrs. C. Turner Tuesday

Mrs. Clyde Turner was honored with a rather unusual birthday party in her home Tuesday.

Upon returning home at 2:30 p.m. Mrs. Turner was confronted with a life sized man, complete with hat rod and reel, sitting on her divan. The man portrayed her favorite hobby, fishing.

After her screams ceased, the group of friends and relatives emerged from their hiding places singing "Happy Birthday."

Refreshments of cake, coffee and lemonade were served to Mmes. Jack Graham, Bertha Jesse, Ruby Long, Elmer Sullivan, John Slaughter, Glen Graham, Richard Mays, Billy Sullivan, George Rhyme, Joe Garrett, John Garrett, Martin, Barton, Mr. and Mrs. Hollis Hones, Mrs. Julia Long, Mrs. Dixie Long and Mrs. Turner.

ALL  
**Hillside Apartments**  
are now on  
**TV CABLE**  
No Extra Charge

## REAL ESTATE FOR SALE

**FOR SALE:** House, 608 S. Bassett.

**FOR SALE:** New quality built 3 bedroom, one and one-half baths, home on South Dixie. Should be ready for you to move in by the last of April. G. I. nothing down, F.H.A. approximately \$350 down. Payments like rent. Choose yours early for a lifetime of family happiness. Don Pierson, Builder, Suite 210-Village Hotel.

**FOR SALE:** Three bedroom house. Good location. Call MA 9-1485.

**FOR SALE:** Small four room house, double garage, 6.10 acre land at Morton Valley. M. L. Mueller, 507 Terril St., Ranger.

**FOR SALE:** House. Four rooms and bath. Frigidaire refrigerator. Breakfast table with two chairs. Living room suit. Three-quarter bed. See Mrs. E. F. Alton or Parks Poe.

**FOR SALE:** Remodeled three or four bedroom house, nice location. Call MA 9-1005.

**FOR SALE:** Three bedroom home on three lots. Fruit trees, berries, storm cellar, fenced yard, half block from school. Phone MA 9-2035 or MA 9-2664.

## FOR SALE IN OR NEAR EASTLAND

188 acres of land close to Eastland. Good fence. Plenty of water.

New four room and bath house on South Bassett. Financed.

For quick action on property for sale anywhere in Eastland County, see us.

**Austin Flint Real Estate**  
CISCO, TEXAS  
Office Phone HI 2-2312  
Home Phone HI 2-2081

## USED CARS

1953 Ford V-8, 4-door, radio and heater. ★★

1953 Ford Ranchwagon. A good car for someone! ★★

1949 DeSoto, 47,000 actual miles. Better see this one quick. ★★

1949 Ford half-ton V-8 pickup. A good buy. ★★

1950 Ford half-ton six cyl. pickup. Clean and lots of service. ★★

1951 Ford V-8 half-ton pickup. Drive it and you'll buy it. ★★

**Hood King Motor Co.**  
100 East Main  
Phone MA 9-1786

**HOSIERY SPECIAL:** All 51 gauge nylon 63c pair; \$2.00 for 3 pair at Mode O'Day, East Side of Square.

**SPECIAL:** New shipment choice Florida-grown Caladium bulbs. Its time to plant! Pottery Yard of Horten Ceramics, 411 E. Main, Eastland, Texas.

**Eastland Masonic Lodge No. 467**  
Reg. Stated meetings 2nd Thursday of each month, at 7:30 p.m.  
H. G. Weathersby, W. M.  
L. E. Huckaby, Secretary

**GOLDEN AGE NURSING HOME**  
... home atmosphere... care for all types of patients... special diet. 24 hour nursing care... doctor on call 24 hours.  
Phone HI 2-2579 Cisco, Texas

**NOTICE:** Will stay with sick day or night. Will accompany anyone home from hospital. Phone MA 9-2133. Nursing for 8 years.

**POWER SPRAYING:** Trees, shrubs. Insects are out early this year. For dependable service Phone MA 9-8810 or MA 9-2434.

**NOTICE:** Rock underpinning and house leveling. Cement porches at reasonable prices, 609 W. Plummer. Phone MA 9-1690.

**FOR RENT:** Newly decorated garage apartment. 601 West Plummer Street.

**FOR RENT:** Small unfurnished house. Close in. 210 E. Valley.

**FOR RENT:** Three room furnished apartment. Private bath, Garage. See Mrs. A. F. Taylor, 700 S. Seaman. Phone MA 9-1169 or MA 9-1005.

**FOR RENT:** Three bedroom unfurnished house. 302 S. Connellee. Phone MA 9-1522 or MA 9-1238.

**FOR RENT:** Newly decorated apartments. Hillside. Phone MA 9-8847.

**ENJOY LIFE DOWNTOWN,** close to everything. 100 lovely redecorated rooms with 100 private baths, all with ceiling fans and heated with warm steam heat, for only \$39.50 per month, which includes maid service. Delicious Coffee Shop. Also apartments custom made to any size for permanent guests. Contact Mrs. Robinson, manager, the friendly Village Hotel (formerly the Connellee, Eastland, Texas.

**FOR RENT:** Small furnished house. Bills paid. Close in. 209 W. Patterson.

**FOR RENT:** Four room furnished apartment. Recently redecorated. Bills paid. Vacant April 1st. Phone MA 9-2362.

**FOR RENT:** House, station and 2 acres. \$50 per month. Kathrine W. Stanford, Highway 80, Olden.

### For Lease

**FOR LEASE ON LAKE LEON:** Two most desirable lots. Deep water front, does not overflow. Call HI 2-1000 Cisco after 2 p.m.

### Want To Lease

**WANT TO LEASE:** 200 — 300 acres land. Must have well, shade and good drainage. Phone MA 9-2667.

### MISC. WANTED

**HELP WANTED:** Operator for shirt unit. Eastland Steam Laundry. Call MA 9-2613.

### LOST & FOUND

**LOST:** Two ewe sheep. One marked with V in ear and tail cropped back. If found notify Chas. Flaherty, Route 1, Eastland.

**LOST:** Boy's wrist watch with grey leather band. Majestic Theatre Saturday night. Call MA 9-1525.

**LOST:** One 3/4-ton ratchet hoist between Lake Leon and Eastland.

— READ THE CLASSIFIEDS —

**READ THE CLASSIFIEDS**  
**EDITH REHNBORG COSMETIC**  
FEATURING  
"Beauty As Nature Intended"  
Call Your Authorized Dealer In Eastland  
**MRS. W. A. MARTIN**  
1103 S. Seaman St. Phone MA 9-2

**Range Cubes**  
Your livestock will like our Range Cubes. They are made in our own plant by a formula that will give your livestock of a balanced winter diet. See us for custom grinding, feeds of all kinds and minerals, stock and poultry remedies, seed fertilizer and dog food.  
**Thornton Feed M**  
Home of Circle T Feeds  
Phone HI 2-1122 CISCO 1200 Ave

**Funeral Directors**  
**HAMNER FUNERAL HOME**  
Ben E. Hamner  
Oxygen Equipped - Air Conditioned  
Eastland Phone MA 9-2611  
CISCO Phone Hillcrest 2-  
**AMBULANCE SERVICE ANY WHERE ANY TIME**  
Nominal Cost Burial Insurance  
For The Entire Family



*Cadillac*  
creates a new era of elegance for 1960

This distinguished motoring creation is now being displayed by your new Cadillac dealer  
**PIPKIN OLDS-CADILLAC**  
314 W. Main Street • Eastland, Texas

The Cadillac motor cars for 1960 introduce a new era of elegance to the world's highways. In every way, they represent the Cadillac tradition in its finest hour.  
Regal and majestic in appearance... truly magnificent in interior decor... brilliant in performance, the newest and greatest Cadillac motor car has been interpreted in thirteen individual and distinctive body styles.  
Every motorist owes himself an hour at the wheel of one of these superb Cadillac creations—why not schedule your personal demonstration for an early date?  
Your new Cadillac dealer is most anxious to meet with you and to introduce you to this new Standard of the World. Plan to stop in and get acquainted at your first convenience—you'll be welcome at any time!



# COOKED PICNICS

Swift's Premium Fully-Cooked, 4 to 6 Lbs. Avg. .... Lb.

**39¢**

Catfish Sticks	Taste O'Sea Frozen	8-Oz. Pkg.	<b>39¢</b>	Round Steak	Worth Controlled Quality Heavy Beef	Lb.	<b>89¢</b>
Perch Fillets	Taste O'Sea Frozen	Lb. Pkg.	<b>39¢</b>	Frankfurters	Swift's Premium Skinless	Lb. Pkg.	<b>49¢</b>
Philadelphia	Cream Cheese by Kraft	2 3-Oz. Pkgs.	<b>25¢</b>	Rump Roast	Worth Controlled Quality Heavy Beef	Lb.	<b>79¢</b>

# DOLLAR DAYS

WORTH FOOD MART

Prices Effective Thursday, Friday and Saturday — We Reserve the Right to Limit

## PIZZA PIES

<b>49¢</b>	9-Oz. Pkg. with Sausage	<b>59¢</b>
------------	-------------------------	------------

Orange Juice	2 Big 12-Oz. Cans	<b>79¢</b>
--------------	-------------------	------------

Whole Potatoes	Stilwell	2 No. 300 Cans	<b>23¢</b>
----------------	----------	----------------	------------

Brand's Barbecue	Sliced or Chipped	No. 300 Can	<b>69¢</b>
------------------	-------------------	-------------	------------

Chunk Tuna	Star-Kist SAVE 16c	4 No. 1/2 Cans	<b>100</b>
------------	--------------------	----------------	------------

Golden Corn	Del Monte Cream Style SAVE 19c	7 No. 303 Cans	<b>100</b>
-------------	--------------------------------	----------------	------------

Rosedale Peas	Garden-Sweet SAVE 31c	9 No. 303 Cans	<b>100</b>
---------------	-----------------------	----------------	------------

Pineapple-Grapefruit	Delicious Del Monte Drink (SAVE 34c)	4 46-Oz. Cans	<b>100</b>
----------------------	--------------------------------------	---------------	------------

Elberta Peaches	Yellow Bow Irregular Pieces SAVE 16c	4 No. 2 1/2 Cans	<b>100</b>
-----------------	--------------------------------------	------------------	------------

TOMATOES	Hunt's Solid-Pack SAVE 23c	7 No. 303 Cans	<b>100</b>
----------	----------------------------	----------------	------------

Worth Food Mart  
**Shortening**  
3 -Lb. Can **49¢**



Pineapple	Santa Rosa Crushed	No. 303 Can	<b>21¢</b>
-----------	--------------------	-------------	------------



## PEPSODENT

Tooth Paste Sale!

Large 31c Tube	<b>23¢</b>	Giant 53c Tube	<b>39¢</b>	Economy 69c Tube	<b>57¢</b>
----------------	------------	----------------	------------	------------------	------------

STEP INTO OUR GARDEN!

K. Y. GREEN BEANS	Fresh, Tender	.... Lb.	<b>19¢</b>
-------------------	---------------	----------	------------

NEW POTATOES	Freshly-Dug, Cello Serve with K. Y.'s Bag	Lb.	<b>15¢</b>
--------------	---	-----	------------

Ranch Style Beans	A Texas Favorite	3 No. 300 Cans	<b>35¢</b>
-------------------	------------------	----------------	------------

Mortons Salt	Plain or Iodized	2 26-Oz. Pkgs.	<b>25¢</b>
--------------	------------------	----------------	------------

Mazola Oil	Pure Corn Oil	Quart Bott.	<b>55¢</b>
------------	---------------	-------------	------------

Cocoa Marsh	Chocolate Flavored	22-Oz. Jar	<b>59¢</b>
-------------	--------------------	------------	------------

**KARO**  
Red Label Syrup  
Quart Decanter **49¢**

Green Onions	Young, Tender	2 Large Bchs.	<b>13¢</b>
Red Radishes	Crisp, Crunchy	2 Cello Pkgs.	<b>13¢</b>
Pascal Celery	Tender and Green	Large Stalk	<b>15¢</b>
Bell Peppers	Fine for Stuffing	Lb.	<b>25¢</b>

# WORTH FOOD MART

Some Sandwich	<b>49¢</b>
Supreme Cookies	<b>49¢</b>
Kasco Dog Meal	<b>69¢</b>



The Most Versatile Chevy Show is color Sundays, NBC-TV—the Pat Boone Chevy Showroom weekly, ABC-TV. Air Conditioning—temperature made to order—for all-weather comfort.

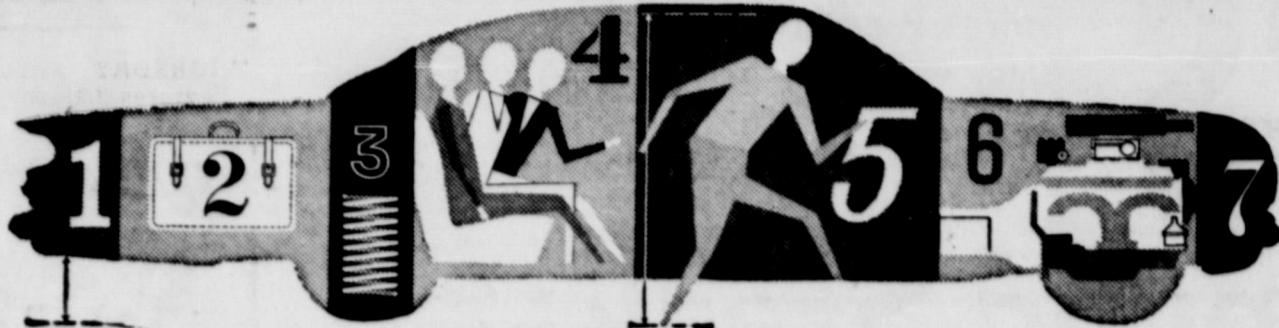

YOU CAN'T BUY ANY CAR FOR LESS UNLESS IT'S A LOT LESS CAR

There just isn't any car that does better by your dollars than this new Chevrolet. Look at all these fine features—worth a bundle of money more to you—that just can't be found in any other car near Chevy's size and price!

- 1 MORE ROAD AND RAMP CLEARANCE... 2 MORE USEABLE TRUNK SPACE... 3 FULL COIL CUSHIONING... 4 WIDER SEATING... 5 HIGHER ENTRANCE HEIGHT... 6 WIDEST CHOICE OF POWER TEAMS... 7 MORE "EXTRAS" AT NO EXTRA COST...



This is the Impala 4-Door Sedan

Drive it—it's fun-tastic! See your local authorized Chevrolet dealer for fast delivery, favorable deals!

FULLEN MOTOR COMPANY, INC.

305 E. MAIN EASTLAND PHONE MA 9-2676

Ruth SS Class Hosts Luncheon Honoring Five Guests Friday

The Ruth Class of the First Baptist Church held a luncheon Friday in the honor of Dr. Billy P. Smith, Rev. and Mrs. Harvey Kimbler, R. B. Hall and Miss Helen Taylor.

The invocation was given by Dr. Smith after which the meal was served buffet style from a table laid in white and centered with an arrangement of spring flowers.

The menu consisted of ham, green beans, corn, congealed salad, vegetable salad, hot rolls, cake and coffee.

A time of fellowship was enjoyed following the luncheon.

A brief business meeting was conducted by Mrs. R. D. Kelly, class president. Mrs. James Wright presented the minutes and the monthly report which was approved.

Mrs. M. A. Treadwell Sr., teacher encouraged the class to enlist more prospects in Sunday School if at all possible.

The dismissal prayer was given by Mrs. Treadwell, Sr.

Attending the luncheon were the following: Mmes. Warren Chapman, Frank Sayre, Charles Layton, J. O. Jolly, John Megason, R. D. Kelly, Eddie Gallagher, Charlie Weaver, Pete Tucker, James Wright, George Wilcoxon, James Johnston, Naomi Kincheloe, Mr. and Mrs. M. A. Treadwell, Sr., and Mr. and Mrs. Gene Rhodes.

Hospital News

Patients in Eastland Memorial Hospital are:

Mrs. Entma Lou Glasson, medical

John Jones, Cisco, medical

Mrs. Lewis McGough and baby girl, Cisco

Mrs. Nick Garza and baby boy, Cisco

G. W. Laney, Eastland, medical

Sidney Peel, Eastland, surgical

Carl Lummus, Ranger, medical

Mrs. Myrtle Rodgers, Ranger, medical

Mrs. Lela Stone, Carbon, medical

Mrs. G. L. Mason, Goldthwaite, medical

Mrs. E. C. Ward, Ranger, medical

E. M. McCoy, Eastland, medical

Mrs. Mary Burkett, Eastland, medical

Silas Poe, Cisco, medical

Mrs. C. W. Medford, Eastland, medical

Mrs. Emmie Harbin, Eastland, medical

Miss Cecilia Haas, Eastland, surgical

Mrs. Lilly Wilkerson, medical

Comanche

Mrs. Mary Stark, Olden, medical

Mrs. Ida Smitham, Eastland, medical

Mrs. Mindy Webb, Eastland, medical

Mrs. Robert Brashears, Cross Plains, medical

Mrs. W. Z. Latch, Cisco, surgical

Mrs. Charles Brooks, Eastland, medical

Mrs. Artie Sabin, medical

Owen Hamilton, Olden, medical

Sam McAfee, Eastland, medical

Mrs. S. M. Decker, Eastland, surgical

Pat Armstrong, Eastland, medical

Dismissed were:

Mrs. Ida Burnett, Mrs. Ha Burfield, Mrs. G. L. Mason, Mrs. Maud Clement, Mrs. Celeste Isabella, Mrs. Mina Nunnally, Mrs. Lawton Thompson, Miss Andrea Rhodes, Mrs. Pearl Jackson, Mrs. JoAnn Swenson and baby boy, Roy Mayfield, Mrs. Marie Parson and James Allen Kanger.

Patients in the Ranger General Hospital from Eastland and Olden are Mrs. Mary Loper, Eastland, medical, E. V. Gourley, Eastland, medical, Mrs. Jewel Hendricks, Eastland, medical and J. M. Matthews, Olden, medical. Mrs. L. A. Harbin was dismissed.

County-

(Continued from Page One)

1960 Savings Bonds sales, Parker said. "More and more people are purchasing Series E and H Bonds because they realize that in so doing they are making a direct contribution to the economic stability of this nation and to the future security of their own families. The Savings Bonds being purchased now earn an attractive 3 3/4 per cent interest compounded semi-annually when held to maturity," Parker concluded.

ANNOUNCING Sherra Warren Cate is again associated with RUBY CRAWLEY BEAUTY SHOP

We Feature Four-Way Hair Shaping We Close on Mondays at 1 p.m.

Ruby Crawley Sherra Warren Cate Alma Quinn RUBY CRAWLEY BEAUTY SHOP Village Hotel Phone MA 9-2522

Advertisement for M. H. Perry, Life Insurance Company, 107 W. Main Office Ph. MA 9-2275 Residence Ph. MA 9-1095

Call MA 9-1707 for Classified Ads

NOTICE Congratulations To MRS. H. H. OLIVER Box 2 - Ranger Winner of the BAR-B-Q GRILL given away at our Sale. THANKS TO ALL WHO REGISTERED COATS FURNITURE & CARPETS EASTLAND

McGraw Motor Co. CARS DODGE-STUDEBAKER Parts and Service 461 South Seaman

Television schedule for Channel 9 (KRBC, Abilene) showing programs for Thursday, Friday, and Saturday.

Television schedule for Channel 11 (KFIZ, Fort Worth) showing programs for Thursday, Friday, and Saturday.

Television schedule for Channel 4 (KRLD, Dallas) showing programs for Thursday, Friday, and Saturday.

Television schedule for Channel 8 (WFAA, Dallas) showing programs for Thursday, Friday, and Saturday.

Television schedule for Channel 5 (WBAP, Fort Worth) showing programs for Thursday, Friday, and Saturday.

TELEVISION AT ITS BEST You'll Enjoy The Best Programs From Five Channels With a Cable Antenna Connection. See Us Today. Community Television, Inc. Village Hotel

Westex Packing Co.

Formerly Earnest Food Locker

RETAIL DIVISION

Friday & Saturday Only

Specials

THIS BEEF THE EASTLAND COUNTY CLUB CALVES

- Round Steak Lb. 89¢
Seven Roast Lb. 49¢
Shoulder Roast Lb. 59¢
Lamb Chops CLUB LAMB Lb. 79¢
Lamb Shoulder Lb. 49¢
Lamb Leg Lb. 69¢
T-Bone Steak ECONOMY Lb. 59¢
7-Roast ECONOMY Lb. 39¢
Ground Meat ECONOMY Lb. 39¢
Loin Steak ECONOMY Lb. 59¢
Shoulder Roast ECONOMY Lb. 49¢
Pork Chops Lb. 59¢
Pork Roast Lb. 35¢
Pork Sausage 4 Lbs. 1.00



**DIXIE Drive-In**  
EASTLAND RANGER HIGHWAY

Office Opens 7:00 Show Starts 7:30  
Office Closes 9:30

Admission 50c — Children Under 12 FREE  
Wednesday Is Bargain Night—Adults 25c

**THURSDAY - FRIDAY - SATURDAY**  
MARCH 31, APRIL 1 - 2

**BURT LANCASTER**  
**KIRK DOUGLAS**  
**LAURENCE OLIVIER**

**THE DEVIL'S DISCIPLE**  
Released thru United Artists

PLUS: Two Color Cartoons

WEDNESDAY - MONDAY - TUESDAY, APRIL 3, 4, 5

NO. 1 BEST-SELLER THIS YEAR'S (WE HOPE) NO. 1 MOTION PICTURE.

**ES STEWART**  
**REMICK**  
**GAZZARA**  
**THUR O'CONNELL**  
**GARDEN**  
**PHYRNY GRANT**

**OTTO PREMINGER'S ANATOMY OF A MURDER**

PHILIP N. WELCH as Judge Weaver

PLUS: Color Cartoon and Sports Reel

**Court News—**  
(Continued from Page One)

claim deed.  
Orval B. Sessums to Clyde L. Yarbrough, warranty deed.  
B. O. Sanders to Ina Mae Tarance, warranty deed.  
Texaco, Inc. To Ft. Worth National Bank Tr. & Ex., release.  
Veterans Land Board to Gaines W. Shults, contract of sale & purchase.  
Betty Wolford to Opal Craig, bill of sale.  
Wichita Falls & Southern RR Co. to W. O. Sparger, quit claim deed.  
Wunderlick Contracting Co. to Martin Wunderlick, partl. assignment of oil and gas lease.

**Beauty Bar**  
Special On Permanents  
Plain or Creme Sham 1.50  
poo and set

Rinses, 25c and 50c  
1416 S. Lamar - Ph. MA 9-2526

**Insurance AND Real Estate**  
**D. L. KINNAIRD**  
Life - Fire - Auto - Farm  
Polio - Bonds  
40 years in the Insurance Business in Eastland

M. I. Yeager to Clifford H. Yeager, deed of trust.  
Clyde L. Yarbrough to Orval B. Sessums, deed of trust.

**MARRIAGE LICENSES**  
Reagan Marcus Horn and Laura Frances Harris.  
Marvin Landrum Wooten and Mrs. Corene Bernice Woodall.  
Jerry Lee Wilson and Mrs. Bobbie Jo Fox.

**PROBATE**  
Buford (J. B.) Webb, deceased, application for administration.  
Mary Leona Owen, et al., minors, application for guardianship.

**SUITS FILED**  
91st District Court  
Mary Evelyn Williams v. Jesse Richard Williams divorce & child custody.  
Helen Jackson, et vir v. Mollie Bowen, et al, promissory note.  
**ORDERS AND JUDGMENTS**  
91st District Court  
I. C. Plumlee by attorney-in-fact Juanita Umberson v. Della Walker et al, order.  
Peggy Delores Rhyne v. Horace Ray Rhyne, order of dismissal.  
Bobby Fox v. Freddy Fox, judgment.  
Neil Taylor v. Triangle Products, Inc., order of dismissal.

**SOCIAL CALENDAR**

Thursday, March 31  
7:30 p.m.—Everyone is invited to attend the game tournament to be held in the Woman's Club. Games of 42, 84, bridge and canasta will be played. Mrs. Bill Leslie is chairman of the tourney.

**Mrs. Horn Hosts Lydia Group In Her Home Mon.**

Mrs. Lon Horn was hostess to members of the Lydia Group of the Christian Woman's Fellowship of the First Christian Church Monday morning.

Mrs. Mae Gattis, who presided over the meeting, opened the meeting with prayer prior to the devotional given by Mrs. Mattie Miller. Mrs. Miller spoke on "To Them That Love God."

Mrs. Gattis presented the lesson on "Power to Become." She was assisted by Mrs. L. C. McNatt who read the scriptures.

Mrs. Horn served cake and coffee to the following members: Mmes. Mae Gattis, L. C. McNatt, Winnie Wynne, C. A. Peterson, Dave Fiensy, Mattie Miller and Miss Sallie Day.

**TRADE WITH YOUR HOMETOWN MERCHANTS**

**NOTICE**  
**FRESH DRESSED FRYERS and Fresh Dressed Hens**  
At The Plant  
PHONE MA 9-1200  
**WALKER Dressing Plant**

**Reliable**

**Bring Your BATTERY TROUBLES To Us!**  
Group One Fits Most 6 Volt Cars  
**8.95** Exchange  
**JIM HORTON**  
East Main St. - MA 9-1420  
Eastland, Texas

**Harvey Kimbler To Present Film At Family Night**

Harvey Kimbler will present the program for "Family Night" sponsored by the Brotherhood of the First Baptist Church tonight.

Rev. Kimbler will present a film, "Captured," a semidocumentary drama based on actual legal files and produced by Protestants and other united churches for the separation of church and state.

The nursery will be open and the public is invited.

**Women's Guild Is Hosted by Mrs. V. Humphrey Mon.**

The Business Women's Guild of the First Christian Church met Monday evening in the home of Mrs. Vernon Humphrey.

The meeting was opened with the Lord's Prayer. Plans were then discussed for helping the high school seniors at their Ranch Party. It was decided that each member will give a gift of Easter clothing for the senior members of the Juliette Fowler Home in Dallas.

Miss Verna Johnson presented the lesson for the day on the second Beatitude, "Blessed are they that mourn for they shall be comforted." The program was closed with the C.W.F. benediction.

Refreshments of German chocolate cake and coffee were served by the hostess assisted by her granddaughter, Miss Jeanie Wright.

Present at the meeting were the following: Mmes. W. E. Tankersley, Cyrus Miller, W. Q. Verner, Jack Chamberlain, Joe Tow and her sister, Mrs. N. L. Fowlkes, Miss Verna Johnson, the hostess and Miss Jeanie Wright.

**Leadership to Be Program Topic at WMS Meet Friday**

The Woman's Missionary Society organizations of the Southern Baptist Church are emphasizing "Leadership Training" throughout the year of 1960 as part of the Third Jubilee Advance program.

The W.M.S. members of this area are invited to First Baptist Church Fellowship Hall Friday morning at 10:30 for the fourth and fifth periods of the "Leadership Training" course to be taught by Mrs. Carl Black, president of the W.M.U. in First Baptist Church, Ranger. There will be a covered dish lunch at noon and every one is invited to stay for the Missionary Round Table at 1:00.

Mrs. L. C. Inzer will conduct this meeting which is promoted by the Mission study committee.

**Monthly Civic League Luncheon Held Wednesday**

A profusion of daffodils, the results of the fall bulb planting project, decorated the clubhouse for the monthly Civic League luncheon held Wednesday.

Members of the hostess committee were Mrs. Billy C. Frost, chairman; Mrs. Tom Wilson, Mrs. V. T. Seaberry, Jr. and Mrs. James C. Whittington.

**HD Club Sponsors Chili Supper and Bingo Party Sat**

The Morton Valley Home Demonstration Club members, their families and guests met at the community Clubhouse Saturday evening at 7:30 for a chili supper and bingo party.

The children and all played bingo with a charge of five cents for every other game. The total netted the club around \$10 to be used to buy paint for the club house.

Present to enjoy the chili, cake and bingo were Mr. and Mrs. R. W. Gordon, Mr. and Mrs. G. M. Hargus, Mr. and Mrs. Robert Kincaid and children, Mr. and Mrs. Jeff Laughlin, Mr. and Mrs. H. C. Pounds, Mr. and Mrs. J. A. Sherman, Mr. and Mrs. J. A. Tankersley, Mr. and Mrs. Alvin Kincaid.

Guests attending were, Mrs. Charlie Shahan, Mr. and Mrs. Barnet Hale, Mr. and Mrs. W. E. Tankersley and Gracie of Morton Valley, Mr. and Mrs. Don Kincaid, Denise and Delaine of Cisco, Mr. and Mrs. Robert Crouch and children of Dallas, Mrs. Betty Barnes and twin boys of near Dallas, Mr. and Mrs. B. V. Kelley and three sons of Breckenridge and Mr. and Mrs. Amos of Eolian.

**Leadership to Be Program Topic at WMS Meet Friday**

The Woman's Missionary Society organizations of the Southern Baptist Church are emphasizing "Leadership Training" throughout the year of 1960 as part of the Third Jubilee Advance program.

The W.M.S. members of this area are invited to First Baptist Church Fellowship Hall Friday morning at 10:30 for the fourth and fifth periods of the "Leadership Training" course to be taught by Mrs. Carl Black, president of the W.M.U. in First Baptist Church, Ranger. There will be a covered dish lunch at noon and every one is invited to stay for the Missionary Round Table at 1:00.

Mrs. L. C. Inzer will conduct this meeting which is promoted by the Mission study committee.

**Monthly Civic League Luncheon Held Wednesday**

A profusion of daffodils, the results of the fall bulb planting project, decorated the clubhouse for the monthly Civic League luncheon held Wednesday.

Members of the hostess committee were Mrs. Billy C. Frost, chairman; Mrs. Tom Wilson, Mrs. V. T. Seaberry, Jr. and Mrs. James C. Whittington.

**ATTEND THE CHURCH OF YOUR CHOICE EACH SUNDAY**

**MAJESTIC IN EASTLAND**  
One Week Starts Thurs.

**YUL BRYNNER**  
**GINA LOLLOBRIGIDA**

The epic story that has enthralled the world for years!

**SOLOMON and SHEBA**  
GEORGE SANDERS - MARISA PAVAN  
Technirama - Technicolor  
released thru UNITED ARTISTS

Features Thur. & Fri. At 6:00 and 8:25 p.m.  
Features Sat. & Sun. At 2:00 - 4:25 - 6:50 & 9:15  
Adults 90c Child 35c

**JOY DRIVE-IN** THURSDAY - FRIDAY features 7:15 & 9:00  
Cisco - Eastland Highway

The Story That Tore The Vast Timber Country Apart!  
**ALAN LADD**  
**JEANNE CRAIN**  
**GILBERT ROLAND**  
INTRODUCING **FRANKE AVALON**  
TECHNICOLOR

**GUNS OF THE TIMBERLAND**

**RANGER DRIVE-IN**  
HIGHWAY 80 EAST ON RANGER HILL  
13

Box Office Opens 6:30 — Show Starts 7:00  
Adults 50c—Kiddies Under 11 Free  
Only Eastland County Drive-In Open All Year

THURSDAY - FRIDAY - SATURDAY

THESE WERE THE WILD-RIDING VIKINGS OF THE GREAT PLAINS!

Paramount Pictures Presents  
**THE Jayhawkers** TECHNICOLORE  
JEFF CHANDLER - FESS PARKER - NICOLE MAUREY  
STARRING  
PANAMA & FRANK - HENRY SILVA - MELVIN FRANK - VISTAVISION  
Written by Melvin Frank, Joseph Petracca & Frank Fenton and A. I. Bezzerides

FREEVUE EVERY SATURDAY NITE

SUNDAY - MONDAY - TUESDAY  
THEY LIVED TOO FAST, LOVED TOO HARD, FLEW TOO HIGH!

**THE flying fontaines**  
Eastman COLOR  
MICHAEL CALLAN  
EVY MORLINO  
JOAN EVANS - RIAN GARRICK  
A COLOR PRODUCTION - A COLUMBIA PICTURE

—Plus Our Second Feature—

See 1001 wonderful sounds and sights!  
COLUMBIA PICTURES PRESENTS  
A FULL LENGTH ANIMATED FEATURE  
**1001 ARABIAN NIGHTS**  
TECHNICOLOR

**Opportunity KNOCKING AT YOUR DOOR**

AN ESTABLISHED APPLIANCE BUSINESS FOR SALE. WELL KNOWN BRAND NAMED APPLIANCES — CAN BE YOURS FOR CASH OR TRADE — CALL OWNER — PHONE MA 9-2611

You Are Invited...  
**OPEN HOUSE AT THE EASTLAND TELEPHONE BUILDING**

**See Your Telephone System in Action...**

Come visit us... see how the new dial telephone system operates... watch the dial switches connect calls... see our amazing Tick-Tack-Toe machine... see a working model of the Solar Battery.

**APRIL 7-8**  
2 to 4 and 6 to 9 p.m.

**Everybody Welcome**

**SOUTHWESTERN BELL TELEPHONE COMPANY**  
ARCHER MARX, Manager  
LONG DISTANCE IS TWICE AS FAST WHEN YOU CALL BY NUMBER

**\$3,678<sup>00</sup>\* IS THE HONEST PRICE OF THIS CHRYSLER TOTAL VALUE SPECIAL... INCLUDING SUCH LUXURY FEATURES AND EQUIPMENT AS:** TorqueFlite Automatic Transmission, Constant-Control Power Steering, Pushbutton Heater, White Sidewall Tires, Unibody Construction, Torsion-Aire Ride, Total-Contact Brakes and many more big-car benefits. It's the same car you saw on the TV Guide Award Show, waiting for you to price and drive today!

**The Car Of Your Life For The Time Of Your Life!**

\*Manufacturer's Suggested Retail Price, exclusive of destination charges

**CHRYSLER**  
CHRYSLER DIVISION, CHRYSLER CORPORATION

**BLEVINS MOTOR CO. 514 W. Main St. Eastland**



**IN OLDEN**  
Mr. Jack Lewis of Abilene was in Olden Saturday to chat with I. E. Talley for a while.

**INGROWN NAIL HURTING YOU? Immediate Relief!**  
A few drops of OUTGRO bring blessed relief from tormenting pain of ingrown nail. OUTGRO loosens the skin underneath the nail, allows the nail to be cut and thus prevents further pain and discomfort. OUTGRO is available at all drug counters.

**ABILENE VISITORS**  
Mr. and Mrs. George Barker and son, Steve, from Abilene visited in the home of Mr. and Mrs. I. E. Talley in Olden Sunday.

★ ★ ★ ★  
ATTEND THE CHURCH OF YOUR CHOICE EACH SUNDAY  
★ ★ ★ ★

**Xi Alpha Zeta Members Elect Officers for Ensuing Year**

Members of the Xi Alpha Zeta Chapter of Beta Sigma Phi elected officers for the ensuing year Monday night at a meeting in the home of Mrs. Willis Moore. Mrs. Bill Walters, president, presided during the business

session when the following slate of officers were elected: Mrs. Les Strawn, president; Mrs. Willis Moore, vice-president; Mrs. Virgil Moore, recording secretary; Mrs. R. M. Sneed, corresponding secretary; Mrs. Turman Brown, treasurer; Mrs. Bill Leslie, defense chairman; and Mrs. Fehrman Lund, extension officer.

Plans for a Founders Day Banquet were discussed and Mrs. Bill Collings, treasurer for the county Easter Seal Drive, announced that numerous contributions had already been received.

The program was presented by Mrs. Moore and Mrs. Walters. "Light in the Jungle" by Leo B. Halliwell was reviewed by Mrs. Moore. In the book the author tells of the experiences he and his wife had as missionaries in Brazil. He told of the strange customs of the people in that country and how, through the efforts of he, his wife and others, helped make Brazil more civilized.

Mrs. Walters reviewed "Where Jesus Walked" by William A. Fogal. Mr. Fogal wrote of his trip to the Holy Land and of the places he went that he was sure Jesus must have been in His time. He saw a row of very old olive trees growing beside the road and felt sure that it was the road on which Jesus carried the cross. He said that in visiting these places he felt closer to Jesus and upon returning to the United States, he hoped to tell others of his wonderful experience.

During the social hour refreshments of German chocolate cake, nuts and coffee were served by the hostess.

Those present were Mmes. Bill Collings, Mike George, Bill Hoffmann, Bill Leslie, Dorsey McElreath, Virgil Moore, M. H. Perry, Les Strawn, Bill Walters and the hostess Mrs. Willis Moore.

**LOOK!**

**LAKE CISCO MINIATURE GOLF COURSE**

Opening April 1st  
All new rugs.  
Still 25c for 18 holes  
Mr. and Mrs. Ed Wende Owners

**ATTENDS CHRISTENING**

Mr. and Mrs. Joe Stephen spent last week-end in Bryan, where they met their two sons, Stan and Rod and their families. Sunday afternoon they attended the private Christening Service of their grand-son, Brian McCullough Stephen, in the chapel of the First Methodist Church.

Those attending the service were: Mr. and Mrs. Rod Stephen of Longview, Mr. and Mrs. Stan Stephen and son of Houston, Mr. and Mrs. W. R. McCullough of Bryan, Mr. and Mrs. Freddy Anderson of Galveston, the god-father, the god-moth, and a few close friends.

**NOTICE**

**FRESH EGGS DAILY**  
(WHOLESALE PRICE TO EVERYONE)

**GOOD, CLEAN JERSEY SWEET MILK**

(From Blood-Tested Cows)  
PRICE 70c GAL.

**KENDRICK DRIVE-IN DAIRY**

Located On Eastland-Cisco Highway  
Phone MA 9-2732 — Eastland

— Call MA 9-1707 for Classified —

**Beware of the March Winds—**  
... and the Spring rains, both sure and destructive elements that we can do little about except to expect and prepare for. The No. 1 cost to property owners in this season the year is hail damage to residences and business property but windstorm damage to plate glass and antennae is second. Guard against these financial hazards with adequate insurance coverage. Now is the time to see us before it's late.

**EARL BENDER & COMPANY**  
Eastland, (Insurance since 1924)

**REPAIRS!**

**FREE ESTIMATE**  
Insurance Claims  
"We've seen plenty drive through our we have yet to see out."

**Lindley Pe Body Sh**  
110 S. Bas  
Ph. MA 9-22

**CARS POLISHED**  
12.50 to 15.00  
We Know Our Business

COME ENTER

**A big, wide, wonderful new world of comfort!**



"THIS IS WHAT I CALL REAL STRETCH-OUT ROOM!"



"WHAT A LOVELY CONTROL PANEL AND SEATS!"

New Wide-Tread Design keeps you even-keeled on the sharpest curves.

More than ever, Ford is built for people!

You're looking at the newest and most beautifully proportioned car on the road today. The old-fashioned "dogleg" in front doorways is gone. There's more hip and knee room, more shoulder room, too. Check that up-to-31" greater visibility, and Ford's new, smartly sloping Full-View Hood. And what upholstery! What trim!

And never did a car ride like this. New Wide-Tread Design and 5-foot-long rear springs keep you wonderfully level on curves. Come in—comfort-test the Finest Fords of a Lifetime!

**'60 FORDS**

FORD—The Finest Ford of a Lifetime!  
FALCON—The New Size Ford!  
FIVE—The World's Most Wanted Car!

**HOOD KING MOTOR COMPANY**

100 E. Main EASTLAND Phone MAIn 9-1786

**SAVE ON TOP QUALITY UNIVERSAL GAS RANGES NOW AT LONE STAR GAS**



Most-modern, automatic gas ranges, wearing the nationally famous Gold Star Award — symbol of highest quality in range manufacture—carry extra-large trade-in allowances during Lone Star's annual spring sale! You save money and get top performance, advanced range design and new cooking automation. MODEL 8072X, WAS \$309, LESS \$59.05 TRADE-IN, NOW

**\$249<sup>95</sup>**  
—cash price. EASY TERMS, 36 MONTHS TO PAY. This beautiful porcelain gas range has all the 28 Gold Star requirements: • amazing gas burner-with-a-brain... foods won't burn! • plus one giant, two regular-size fast gas burners. 1001 settings. Lifetime burner guarantee • picture-window oven with extra-thick fiberglas insulation, interior light, peek-switch, fresh-air circulation for perfect

baking results, timer clock • huge storage compartment. SEE IT AT **LONE STAR GAS COMPANY TODAY!**



**SAVINGS ... ONE OF OUR MOST IMPORTANT PRODUCTS!**

It's Your Total Food Bill That Counts.....  
**COMPARE!**



**MARGARINE** SUPER SAVE Pound Carton **15c**

**HOMINY**  
WHITE SWAN Mix or Match White, Golden or Pimento Peppers  
3 300 Cans **29c**

**WHITE SWAN SHORTENING**  
3-Lb. Can **69c**

**HONEY BOY CHUM SALMON**  
Tall Can **59c**

**ARMOUR STAR CANNED PICOIS LOIN STEAK FRANKS**

**W-P LIQUID DETERGENT** 22-Oz. Can **49c**  
**W-P POWDERED DETERGENT** Giant Box **59c**

**FRESH DRESSED HENS** Lb. **29c**

**FRESH GROUND MEAT** Lb. **45c**

Assorted Flavors **MELLORINE**  
Half Gallon Carton **39c**

**COFFEE** Maryland Club Pound Can **69c**

**CORN** KOUNTY KIST WHOLE KERNEL  
2 12-Oz. Cans **25c**

**SALT** WAPCO IODIZED or FREE RUNNING  
26-Oz. Box **9c**

**FIRM GREEN CABBAGE** Lb. **4c**

**FRESH RADISHES** 2 bch. **15c**

**FRESH ONIONS** 2 bch. **15c**

**FIRM CRISP LETTUCE** 2 Heads **25c**

**MacMOY'S Super Save**  
400 S. Seaman Home Owned, Home Operated