



THE WHEELER TIMES

VOLUME 44 NUMBER 10

THURSDAY, FEBRUARY 9, 1967

SINGLE COPY 10¢

RALPH WAYNE TO BE GUEST SPEAKER

The Annual Chamber of Commerce Banquet has been set for Friday, Feb. 24 at the new school cafeteria at 7:30 p.m. Guest speaker for the evening will be Ralph Wayne, State Representative for the 89th District.

The installation of officers which has been the main objective of the banquet in years past will not be a part of this year's banquet. The officers for 1967 were installed at the January 17 Chamber meeting. Installed at the meeting were Jim Wright, president, Walter Dunny, vice-president and Betty Risner, secretary. New directors were John C. Vise and Jack Helton.

The speaker, Ralph Wayne was born in Wellington and now lives in Plainview. Education was acquired in many schools with Shamrock listed as having had a part in his elementary education. After graduating from high school at the age of 16, he received a BA degree from West Texas State University in 1953.

Mr. Wayne went into the service in 1954, after which he moved to Amarillo. He was employed by KFDD-TV until 1962 where he served with the news department and as Operations Manager for the station. He remained in Amarillo until 1962.

After living in Plainview for two years, Mr. Wayne was elected to the House of Representatives in 1964. His

first term with the 59th legislature, Wayne served with five committees and five interim committees. He was named one of the three "Outstanding Freshmen" Legislators in the 59th session.

At present, Rep. Wayne is serving on four committees: Rules, State Affairs, Banks and Banking and Labor. He is a delegate of the National Legislative Conference.

Wayne was named Outstanding Young Man of the Year in Plainview in 1965 and received the Distinguished Service Award. In January 1967 he was nominated for Five Outstanding Young Texans. He was listed in Who's Who in American Universities and Colleges.

Ralph Wayne is active in many organizations. He is a 32nd Degree Mason, York Rite Mason and Shriner. He is a member of Alpha Chi National Honor Society and Sigma Nu National Fraternity. Wayne is married and the father of three children. He has traveled extensively in Europe, Africa, South America and Central America.

Tickets for the banquet are being mailed to the Chamber Members. They are being asked to return the \$2.50 per ticket before February 18. If more tickets are needed than are received, additional tickets can be obtained through Betty Risner or Jim Wright.

DIST. 2-B TOURNNEY BEGINS TODAY

The District 2-B Tournament will get underway in Wheeler, Thursday afternoon. Allison boys and Briscoe girls are leading in the Round Robin play. Briscoe and Miami tied with a 7-3 standing. Miami went to second place after winning the toss.

Three games will be played Thursday and Friday nights with the first game starting at 5:30. The two final games Saturday night will begin at 7:00 p.m. Admission will be \$1.00 for adults and 50¢ for students.

BOYS

Allison 9-1	
Friday-5:30	
Mobeetie 5-5	
Thursday-5:30	
Letors 1-9	
	Saturday-8:30
Briscoe 7-3	
Thursday-8:30	
Kelton 1-9	
	Friday-8:30
Miami 7-3	

Numbers denote wins & losses

GIRLS

Briscoe	
Thursday-7:00	
Allison	
	Saturday-7:00
Miami	
Friday-7:00	
Letors	

KELTON GRADE TOURNAMENT STARTS MONDAY, FEBRUARY 13

GIRLS

Shamrock A	
Monday-7:20	
Mobeetie	
Thursday-5:00	
Berlin	
Monday-5:00	
Allison	
	Friday-5:00
Shamrock B	
Tuesday-5:00	
Kelton	
	Friday-7:20
Briscoe	
Thursday-7:20	
Feeler	
Tuesday-7:20	

BOYS

Shamrock A	
Tuesday-6:10	
Briscoe	
Thursday-6:10	
Mobeetie	
Monday-6:10	
Berlin	
	Friday-6:10
Wheeler	
Monday-8:30	
Shamrock B	
Thursday-8:30	
Allison	
Tuesday-8:30	
Kelton	

Admission: 25¢ & 50¢

WEATHER INFORMATION FEB 1 thru 8, 1967

DATE	MAX.	MIN.	WIND
2/1	52	39	N Nw 4-16*
2/2	50	20	N Nw 5-9
2/3	68	17	S 5-7
2/4	41	18	S 1-2
2/5	50	16	N 15-30 G-40
2/6	48	16	N Nw 5-14
2/7	37	20	E Se 3-7
2/8	48	24	W 5-8

*precipitation .12" rain 2-1-67
Courtesy of First National Bank
Readings by: Joe Rogers

Personals...

Mr. and Mrs. Jerry Earnest from Shamrock visited in the home of Mr. and Mrs. Albert Chapman Sunday evening.

Mr. and Mrs. Letcher Edwards of Quannah visited his brother, Mr. and Mrs. Gwen Edwards over the weekend.

Mr. and Mrs. Linzie Williams of Mobeetie visited Sunday.

Mrs. Mattie Atherton and Mr. and Mrs. Virgil Helton visited in the afternoon.

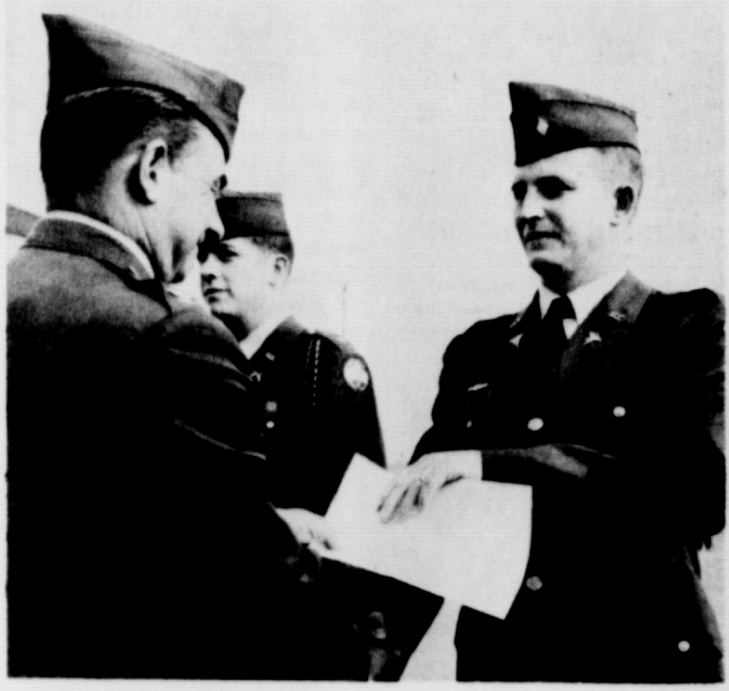

DISTINGUISHED GRADUATE: Bobby Mae Shaffer, son of Mr. and Mrs. G.E. Shaffer of Kelton, was commissioned into the army on Saturday, January 28, in ceremonies held at the University of Texas, Austin.

The title of Distinguished Military Graduate was awarded Shaffer for displaying outstanding qualities of leadership, high moral character, noteworthy academic achievement and exceptional aptitude for military service.

Lt. Shaffer received a Bachelor of Science Degree from the University of Texas. College of Pharmacy, upon his graduation.

His parents attended the ceremonies.

Lt. Shaffer will report to the Brooke Army Medical Center, Ft. Sam Houston, March 13, where he will attend the Medical Service Corps Officer Basic Course.

A graduate of Kelton High School, he is married to the former Stephanie Sample of Shamrock.

WHEELER COUNTY FARM BUREAU BEGINS MEMBERSHIP DRIVE

The County-wide membership drive which the Wheeler County Farm Bureau is staging from the 10th through 14th of February is of special importance this year. The efforts in this county are being matched in some 200 other counties over the state in a gigantic drive to enroll more than 100,000 members in the Farm Bureau in Texas.

The Texas Farm Bureau has compiled a commendable record in the state capital. It has been a strong factor in promoting and protecting rural interests in legislation on items such as farm to market roads, animal health, farm labor, agricultural research and education, egg law, sales tax exemptions, water programs, annexation and many others.

SCOUTS TO HAVE PAPER DRIVE

The Boy Scouts of Troop 72 Wheeler, are observing Boy Scout Week, Feb. 6 through Feb. 12. The Scouts will wear their uniforms this week and attend church services with a troop at the First Methodist Church on February 12.

Troop 72 is also launching a paper drive this week in order to earn money for summer camp. The Scouts ask residents to save all papers except color magazines and color papers. Residents should contact Ben Rucker, Jr. at 3613, Bill Brooks at 5361 or any Boy Scout to have the papers picked up.

MUSEUM DONORS NAMED

I wish to publicly thank each person and business concern who has, since July 1, 1966, contributed to the fund for keeping the Wheeler County Museum, located in the jail on the courthouse square, open Monday, Wednesday and Friday mornings from July 1, 1966 through February 1, 1967.

I have personally made contacts to obtain the funds, but cannot continue this means of getting money to pay the fee.

This is an appeal to the public for some other means by which we can keep our important educational display of early day history before the students and local citizens as well as a strong drawing card to attract and hold tourists or travelers in our local area for a day and maybe a night.

Thank each of you for your courteous understanding of need and the interest you showed in helping to build a greater love and appreciation for our heritage by giving so that we can show everyone how our pioneer parents and friends lived, worked and played while they were developing our Wheeler County.

Mustang Emblem

In high school assembly Friday, Feb. 3, two of the Federated Women's Clubs of Wheeler presented generous donations to the Student Council to go to the Mustang Emblem fund. Mrs. Carroll Warren, representing the '54 Study Club presented Villard Hunter, Student Council President, a check in honor of the teachers who are members of the '54 Club. They are: Mrs. Lola Weems, Mrs. Elva Wood, Mrs. Alta Jean Davis and Mrs. Roberta Adams.

Donors were: Lancaster Dept. Store - \$20; Bill Owen Service Station - \$15; Earney and Barton Co. - \$25; Weatherly Bookkeeping Service \$24; First National Bank of Wheeler - \$25; G.W. Hefley \$50; Palmer Savage - \$12.50; Clay Food Store - \$15; J.C. Moore - \$10; Tracy T. Tapp of Shamrock - \$25; West Texas Util. of Shamrock - \$15; Whites Auto Stores - \$2; Payne Plumbing Co of Shamrock - \$2; Claude Montgomery of Shamrock - \$10; Harry Frye Ins. Agency - \$10; Mrs. J.M. Tindall of Shamrock - \$10; Ferris Apparel of Shamrock - \$2; Gerald

Hart Takes Test

Phil Hart, Kelton high school senior, was one among hundreds of high school students across the state who recently were given science, math and verbal tests in competition for NDEA summer institutes. Science instructor, W.W. Wheeler, nominated Phil as a contestant on the basis of science and mathematics aptitude.

BOARD ACCEPTS SCHOOL BUILDING

Monday and the building was accepted with a few minor items to still be done.

We are now in the process of cleaning and buffing the floors and setting up new furniture.

We expect to move next week sometime.

Open House and dedication will be announced at a later date.

VELASQUEZ BROS. AUDITION

The Velasquez Bros. auditioned for the "Ted Mack Amateur Hour" in Amarillo, Tuesday, February 7. The band performed for one of the staff members and was asked to return to audition for the producers and directors in March.

HOSPITAL NOTES

- ADMISSIONS**
- 1-8 Lizzie Rosser
 - 1-16 Mattie McCarroll
 - 1-28 Lizzie Parker
 - 1-30 Mrs. A.B. Crump
 - 1-31 Carl Levitt
 - 2-1 Rayburn Corcoran LaDonna Holt
 - 2-2 Joyce Hart
 - 2-3 Connie Richardson
 - 2-3 Hattie Reed
 - 2-3 Elva Wood
 - 2-3 Gary Montgomery
 - 2-3 Margene Matthews
 - 2-3 Linda Blevins
 - 2-4 Otis Pruitt
 - 2-4 Joe Darnell
 - 2-4 Boyd Burks
 - 2-5 Ross Morgan II
 - 2-5 James Risner
 - 2-5 Addie Hilburn
 - 2-5 Jerry Wilkerson
 - 2-5 Ruby Simpson
 - 2-5 Jack Barton
- DISMISSALS**
- 2-1 Steve Earney
 - 2-2 Georgia Duke
 - 2-2 Lela Simpson
 - 2-3 Joseph Anglin
 - 2-3 Bill McCarroll
 - 2-3 Rayburn Corcoran
 - 2-3 Thomas Tinsley
 - 2-3 Genave Abernethy
 - 2-3 Ross Morgan II
 - 2-3 Joyce Hart
 - 2-3 Gary Montgomery
 - 2-3 Connie Richardson
 - 2-3 Joe Darnell
 - 2-3 Jewel Leonard
 - 2-3 Linda Blevins
 - 2-3 Otis Pruitt
 - 2-3 Boyd Burks
 - 2-3 Florence Burgess
 - 2-3 Elva Wood
 - 2-3 Ross Morgan II
 - 2-3 Addie Hilburn
 - 2-3 Jerry Wilkerson
 - 2-3 LaDonna Holt

Carolyn Farris Honored At Party

Miss Carolyn Farris, bride-elect of Harlin D. Keating was honored with a pre-nuptial coker party in the home of Mrs. Inez Erwin, Saturday night, Feb. 4, 1967.

The brides color theme was carried out in the table decorations. A centerpiece of white wedding bells was flanked by red satin streamers with the couples name and wedding date.

Refreshments of cake and cokes were served to Mrs. Betty Cox, Mrs. Deanna Owens, Mrs. Sharon Gandy, Mrs. Sharon Helton, Mrs. Joyce Smith and the honoree, Miss Carolyn Farris by the hostesses, Mrs. Inez Erwin, Mrs. Barbara Stas and Mrs. Korene Walker.

SECOND BLOOD BANK DRIVE STARTS MARCH 1

Kevin Cole of Ray, N.D., is a husky 11 months old now, but when he was born on March 31, 1966 in a Williston, N.D. hospital, his life was in the balance because of an Rh factor conflict in his blood.

Kevin's blood, O positive with several rare suntypes, conflicted with factors inherited from his mothers O negative blood.

Time and compatible blood were of essence. Four units, flown in the day before birth, were immediately transfused after the baby was delivered.

Four more units were brought by a Montana Air National Guard jet 90 minutes after the Red Cross regional blood center at Great Falls was notified of the need.

Three states to the west, at Bend, Ore., Mary Rose, 10, swam regularly last summer and rode her bike to the pool every day. But nobody, a year earlier, guessed she would ever be robust.

A sufferer from a congenital heart defect, in 1965 she underwent open-heart surgery. Surgeons sutured an opening the size of a silver dollar between the two upper chambers of her heart and reamed out a narrow channel in another section.

Twenty units of blood from the Portland Red Cross Center were used in the heart-lung machine which took over the functioning of Mary's heart while the operation was in progress.

Halfway across the country, in southeast Missouri, a 7 year old homophilic boy had received so many transfusions of blood plasma that his body had developed antibodies.

Internal bleeding resulted from an injury to his knee. The boy was sent to one of the St. Louis hospitals where a new blood protein concentrate, anti-hemophilic factor cryoprecipitate, is being used. This blood product is made by the Red Cross Blood Program in St. Louis. Its transfusion checked the patient's bleeding.

Again across half the country, in Bangor, Maine, a young man developed a small pox vaccinia infection. Blisters broke out on his face and eye lids and drained, forming a thick crust.

The malady diagnosed, doctors located in Boston and New York supplies of vaccinia immune globulin a blood product and the only cure for the infection. Two doses were given to him the night they arrived and two more the next day. Within 48 hours he was on the way to recovery.

The American Red Cross is the only source in North America of vaccinia immune globulin.

These four instances of the use of blood or blood products to save lives are only a few of the many that occurred last year declared Mrs. Roberta Adams, Chairman of the Wheeler County Red Cross.

In 1965-66, the bloodmobile from Wichita, Kans. Red Cross regional blood center collected 69 units of blood from our voluntary donors. Hospitals here used 12 units of blood provided by the center.

"Nationwide, the Red Cross collected 2,925,400 units of blood for civilian use, 169,700 for the Department of Defense and procured an additional 7,950 units from cooperating blood banks," Mrs. Adams said.

Distribution of blood derivatives by ARC was as follows: gamma globulin, used to combat various infections, 1,021,200 milliliters; serum albumin, used to treat shock and certain kidney and liver diseases, 72,000 one-hundred - ml. units or their equivalent; fibrinogen, which checks hemorrhaging in certain childbirth complications, 4,400 two-gram units; and vaccinia immune globulin, 1,700 five-ml. units. Packed red blood cells provided by the Red Cross and administered to patients with certain anemias totaled 67,400 units.

Mobeetie P.T.A.

Mobeetie P.T.A. will meet Monday, February 13, 1967 at 7:30. A Cotton John Film has been booked for the program and there will also be a guest speaker.

Everyone is invited and urged to attend. Let's support our P.T.A.

THE BUSINESS DIRECTORY



Published every Thursday at Wheeler Texas By ...



Entered as second-class matter December 18, 1933 at the Post Office at Wheeler, Texas 79096, under the act March 3, 1879.

Louis C. Stas, Owner and Publisher
SUBSCRIPTION RATES:
 Wheeler County ----- \$3.00
 Outside Wheeler County ---- \$4.00

REPAIR & REMODEL
LOANS
 Up to 60 Months to Repay
LOAN PAYS LABOR
 Revolving Accounts are available for short term loans
CICERO SMITH LUMBER CO.
 Wheeler, Texas

SAW SHARPENING
 All Kinds Satisfaction Guaranteed
Mobeetie Saw Shop
 R. St. John
 Phone 845-2353 Mobeetie

SERVICE
 TO FARMERS OF THIS AREA
 SINCE 1940
RICHERSON
GRAIN & FERTILIZER
 Your Grain Dealer

Let Me Write It ...
GEO. RICHARDSON
 All Types Of INSURANCE

Walter L. Williams
Termitte Exterminator Service
 Stop that costly termite damage to your home
 Dial 3623 Wheeler

FLOWERS
 FOR ALL OCCASIONS
Halls Flower Shop
 Wheeler, Texas

STORM-SCREEN WINDOWS
 Permanent year-round protection... Changeable from inside. Easy to clean, powder-proof. Eliminates drafts. Cuts fuel bills....
WHEELER LUMBER CO.
 Phone 3431 Wheeler, Texas
 Fine Service for Fine People

TRACTORS - IMPLEMENTS - PARTS AND SERVICE
HIBLER IMPLEMENT CO.
 Wheeler, Texas

JIM'S MOBIL Service
 Friendly and Fast Service for Your Car
 Will Wash Your Cars to Suit You!
 Pick-up and Deliver

Dr. Marion Roberts
OPTOMETRIST
 112 W. Kingsmill
 Pampa, Texas

FOR ALL YOUR Farm Supply Needs
WHEELER CO. PRODUCE
 Wheeler, Texas

R&R Fertilizer
 707 E. Oklahoma
 All Types of Fertilizer
 Phone 528J

REDI-MIX
 Redi-Mix - Sand - Gravel
 Office Hours 7:30 to 5:30
 You Call We Haul
 Phone 5771; Night 2077
 R.J. Smith and Joe Atwood

ZENITH TV - RADIO SALES & SERVICE
 Call 2231
 Wheeler Radio & Refrig. Service
 L.C. Laflin, Owner

PAUL'S TRAILER PARK
 Across Street From School
 Trailer lots 40'x70'
 Modern Underground Utilities
 Gas and Water furnished
 Individual electric meters
 PAUL TOPPER—Phone 5871 or 3411

Expert **BLACKSMITHING**
 ♦ Welding ♦ Repair
 ♦ Portable Welding
A&K Welding Shop
 Boyd Austin & Lonnie Kenney
 1 mi. E of Red Light on 152
 Wheeler, Texas
 Phone 3006

WANT ADS PULL

For Sale: Good Sorghum Hay in barn. W.E. Burks 1tp
 For Sale: Guitars, New and used, also musical acces. Patterson Music Studio, Wheeler, Texas Ph. 2351
 For Sale: Alfalfa Hay and Feed Hay. Spud Moore rtn
 For Rent: Cottage for 3 Phone 3711 rtn
 For Rent: Trailer spaces Black Gold Trailer Park Phone 2061 or 2911

For Rent: 2 bedroom house Phone 3002 rtn
 For Rent: Apartment West Motel phone 3631 rtn

FOR SALE: Good mattresses for 10.00 each. The West Motel.

FOR SALE: House and 2 lots, 1120 Main, Wheeler Call Mo 4-2372. Mrs. Robert Elliott 1835 Grape Pampa Texas

For Rent: 2 bedroom house See F.H. Davidson rtn
 Wanted: Ironing. Address: 708 Shamrock St. Reasonable Rates 2tp

For Rent: 2 bedroom unfurnished house. Close to school Cecil Denson 2tc
 For Sale: Mulberry & Locust posts. Cut as you like. Grady Vise 3tp

For Sale: Good alfalfa hay in barn. Lester Hathaway Mobeetie 2tp

For Rent: 2 bedroom furnished apartment. Close in. Phone 4351 2tc

Will Cut Posts. E.W. Slaton 12 miles east of Wheeler 1tp
 For Rent: 2 bedroom house. Geo. Warren 826-4602 rtn

AUCTIONEER
JIM ERWIN
 Phone 826-5842 Box 306
 Wheeler, Texas
 Farm Sales
 Real Estate Sales
 Machinery Sales
 Livestock Auctions

Legal Notice

TO ANY BANKING CORPORATION, ASSOCIATION, OR INDIVIDUAL IN WHEELER COUNTY, TEXAS:
 Notice is hereby given that the Commissioners' Court of Wheeler County, Texas will on the 13th day of February 1967, the same being a day of a regular term of said court, select a depository for all public funds. Bids to act as County Depository must be filed with the County Judge on or before February 13th, 1967 at 10:00 A.M.
 J.S. G.W. Hefley
 G.W. Hefley, County Judge of Wheeler County Texas.

Console Spinnet Piano: Will sacrifice to responsible party in this area. Cash or terms. Write Credit Mgr., Tallman Piano Stores, Inc., Salem Oregon 2tp

For Sale: Turkeys and one Tom. J.F. Steen 1tp

Those who have visited Mrs. Bernice Ramsey in North West Texas hospital are Mr. and Mrs. Arling Cordell, Mr. and Mrs. Tom Helton, Mrs. Marl Jaco, Mrs. Ola Underwood, Mr. Walter Dunn, Mr. and Mrs. Watson Burgess.

Allison News

GIVE YOUR CHILD a head start with LIFE INSURANCE



DAN STEWART
 Wheeler, Texas
 Phone 826-4681

MODERN WOODMEN OF AMERICA
 Home Office - Rock Island, Illinois



"He says, gott'um swell lines."

GARRISON SERVICE

Right Chief. We gott'um things you need for your car, and you can bet your tepee you'll be smoking a pipe of peace with the world when we're through.

IF YOU CAN'T STOP WAVE AS YOU GO BY
 R3 & 152 Phone 3031

By Mrs. Lester Levitt
 Mr. and Mrs. Rodney Walker from Perryton spent the weekend with Ed Walkers and Kenneth Chandlers.
 Clifton Boydston has purchased the property in Allison from Rayburn Hall and has moved into the house to make their home. Boydston is employed at the oil rig, north of Allison.
 H.R. Warren attended the funeral of an aunt, Maude Taylor at Cheyenne, Okla. Thursday.
 Pvt. Colie Donaldson of Ft. Sill, Okla., Mrs. Donaldson and Vivian Newsom of Amarillo spent the weekend with the Millard Donaldsons and Mrs. Doris Newsom.
 Mr. and Mrs. Vernon Hall and Mr. and Mrs. Loyd Jones are on a fishing trip to South Texas.
 Mrs. Mary Harrison and children spent the weekend at Canyon with her sister, Mrs. Katie Lee Greenwood and family.
 The Damer Reeds and Bob Blacks visited Mrs. John Reed at Parkview hospital Saturday.
 Doris and Vivian Newsom were Sunday guests in the Allen Reynolds home Sunday.
 Shot Childrens and family of Turkey and Mr. and Mrs. Smith of Amarillo were dinner guests in the Jake Childress home Sunday. Childresses also visited in the parental Rex Miller home.
 Clint Evans and family of Miami spent Sunday with A.B. Evans and Mrs. Fannie Mae Bradstreet.
 Miss Nancy Gwinn of Phoenix, Ariz. visited relatives here last week and attended the funeral of Aurba Bowers.
 Mr. and Mrs. Forace Evans visited Mr. and Mrs. Don Evans at Lubbock over the weekend.
 Airman 2/c Joe Rucker, returned home Thursday, from a years service in Viet Nam and is spending a few days furlough with his family, the Verne Lohbergers.
 Mr. and Mrs. Richard Kiker and son were dinner guests in the Lee Kiker home Sunday.
 J.E. Laney from Victoria, Texas visited the Kikers on Thursday.
 Several from Allison visited the Carl Levitt family at

Parkview hospital in Wheeler where Carl has been critically ill the past week. He is some improved at this writing.
 Mrs. Bonita Hamon and children from Pampa spent the weekend in the parental George Parker home.
 Lester Halls were dinner guests in the Bob Markham home Sunday. Recent guests also were Mr. and Mrs. Wesley Kinsey from Robert Lee, Texas.
 Mr. and Mrs. Joe Dukes spent Thursday and Friday in Odessa where her sister had surgery.
 Nick Weibe and family were Sunday guests in the Albert Price home in Glazier.

Sunday guests in the home of Mr. and Mrs. Zeland Rainey, Teresa, Winston and Shanda were Gladys and Kay Smith of Sunray and Mrs. Alpha McAdoo and daughters of Erick, Okla.
 Raymond Jones and family of Pampa visited Clyde Dukesees Sunday.

CARD OF THANKS

As we leave Wheeler for our new parish in Jonesboro, Ark., we feel that we are leaving many friends. We have enjoyed living and pastoring in Wheeler. Thanks to everyone for all you did for us while we were here.
The Billy Ferguson Family

Briscoe News

By Lucille Tipps
 Mr. and Mrs. Thurman Horn and children were Sunday night visitors in the home of Mr. and Mrs. Bob Zybach.
 Mr. and Mrs. K.D. Douthit and Debbie visited Mrs. Lelan Luttrell in Amarillo Sunday.
 Mr. and Mrs. Ewell Steen motored to Canadian Sunday and visited Mary Cansler and Mr. and Mrs. Eugene Thompson and family.
 Mrs. Clemons Helton celebrated her 90th birthday Feb. 1st. She received many cards and gifts. Several neighbors dropped in to visit with her. We wish you many more Happy Birthdays, grandma.
 Mr. and Mrs. Leroy Parker and family of Dumas and Claude Parker visited the Colie Parkers Sunday.
 Mrs. Emil Seeding of Wheeler visited Mr. and Mrs. Henry Lee and Lucille Tipps Wednesday afternoon.
 Mr. and Mrs. Eli Sabee of Wheeler called on the Cliff Walkers Sunday afternoon.
 Friends surprised Mrs. Bessie Barry Friday afternoon. The occasion being her birthday. Laverna Fillingim baked the birthday cake. Several read poems and Mattie Jackson sang "Barbara Allen". She was presented with the cake and made a wish and blew out the candles. She received many nice gifts and cards.
 Those present were Mrs. Vinson of Wheeler, Mrs. Savage, Mrs. Jeff Puryear, Mrs. Wayne Meek, Ruth Horn, Rudean Walker, Rosena Zybach, Laverna Fillingim,

Irene Zybach, Ruby Zybach, Anna Zybach, Sammy Atherton, Effie Renfro, Mattie Jackson, Rosalee Keelin, Josie Lee, Bertha Steen, Lucille Tipps, Georgia Tipps and Terry, Lois Meadows, Cora Helton, Lavern Helton, Velma D'Spain, Hoyle Helton, Vetola Parker, Mrs. Allen Meadows and hostess Mrs. Doc Wilhelm.
 Those sending cards and gifts were Dorothy Walker, Loudean Douthit, Mary Hudson, Willa Fillingim and Mrs. Rose and Mrs. S.L. Adersholt.
 Gene Evans of Berger visited in Briscoe Monday.
 Mr. and Mrs. W.W. Strawbridge were guests to a birthday dinner at Mr. and Mrs. B.D. Lawrence of McLean Sunday.
 Jerry Finsterwald spent Sunday with Allen Walker.
 Mr. and Mrs. Dean Tipps and children visited the Harley Ethridges Sunday night.
 Mrs. Glenn Gudath spent the weekend visiting her sister, Mrs. George Johnson at Childress and went on to Amarillo and visited relatives there.
 Mr. and Mrs. Roy Meadows and family were Sunday dinner guests of Mr. and Mrs. Lafay Vise.
 Rev. and Mrs. Glenn Lester of Dumas and Mr. and Mrs. Edger Lester of Mobeetie visited the William Jacksons and Mrs. Helton Tuesday.
 Mr. and Mrs. L.J. Hudson visited Mr. and Mrs. S.L. Adersholt Sunday night.
 Thelma Harrison and Velma Strawbridge shopped in Pampa Monday.

Even the seats have locks in Chevrolets

We put automatic latches on all our folding seat-backs to keep them from flopping forward should you ever stop suddenly. The seat sits upright until you trip a latch.
 Additional items we put into the '67 Chevrolet: handy pushbutton releases for the seat belts, an ash tray that glides in and out on ball bearings, a 4-speaker stereo tape system you can add, not to mention noticeable improvements in the way the car rides and handles. Go to your dealer's. Drive a new Chevrolet, get a free sample of



Releases at a touch to allow easy entry into the rear.
 Automatically locks to hold seat-backs securely upright.
 Chevrolet Impala Super Sport Coupe

Ware Chevrolet Co.

Join the Organized Farmers and Ranchers

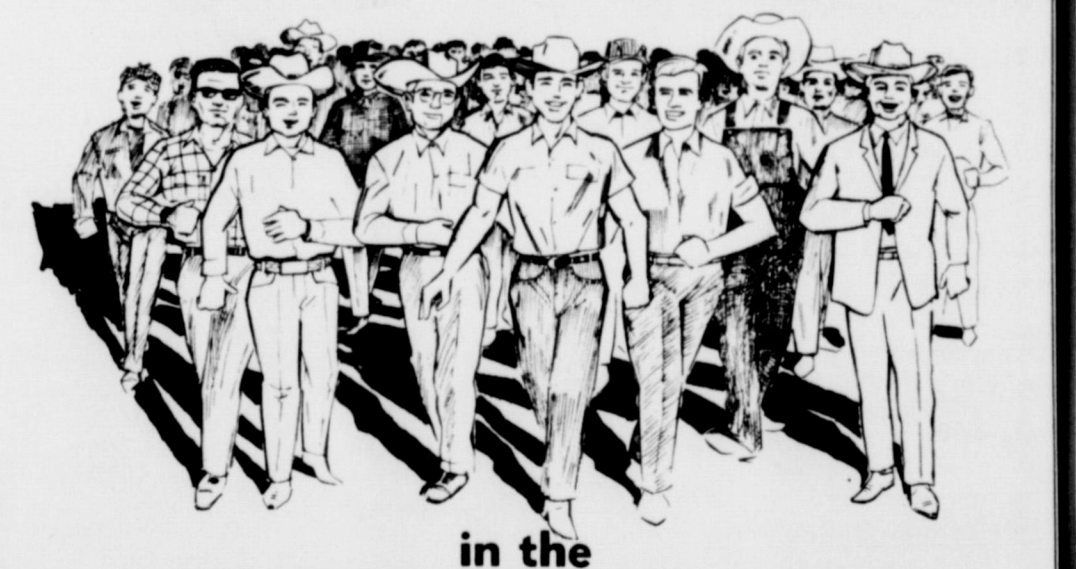

FARM BUREAU

Farm Bureau is a voluntary organization of farm and ranch families united for the purpose of analyzing their problems and working together toward solutions.

Farm Bureau Works for Agriculture Thru . . .

- COMMUNITY ACTIVITIES**—youth projects, crop & livestock improvement, safety projects, fairs & exhibitions.
- LEGISLATION**—effective full-time representation in Austin and Washington. Members formulate policies and help get them enacted.
- MARKETING**—developing new markets overseas, livestock marketing, broiler grower and hay testing and marketing services.
- FAMILY SERVICES**—complete insurance protection, pre-paid medical care, tire & battery purchase program, fire extinguishers and SMV (slow moving vehicle) warning devices, and assistance with income tax and tractor gas refund forms.
- EDUCATION**—youth citizenship seminars, informational meetings, and publications for members.

Wheeler County

Court Records

List of Instruments Filed in the office of the County clerk and District Clerk of Wheeler County, Texas from January 30 through February 3, 1967

January 30, 1967
 DT&MML--Boyd N Austin et ux to E J Z Tight, Inc 11-25-66 Pt E 1/2 SE 1/4 4 Blk A-4
 DT&TMMML--E-Z Tight, Inc to Investors Syndicate Cre. Corp 12-22-66 Pt E 1/2 SE 1/4 4 Blk A-4
 ROW--Claude Parker et ux to Natural Gas Pipeline Co of America 1-16-67 Lots 7 to 10 Blk 9 Mobeetie
 ROW--Ronald St. John et ux to Natural Gas Pipeline Co of America 2-16-67 Lots 1 to 3 Blk 4; Lots 1 to 3 Blk 5 Mathews Adn Mobeetie; Lots 6 to 11, 17 to 22 Blk 23 Mobeetie; and 11 ac Sec 45 Blk A-5
 DT--Paul Bentley et ux to Farmers & Merchants St Bk Shamrock 1-27-67 105.66 ac

sec 42 Blk 24
 D--Ray D Brown et ux to A E Dillon 1-21-67 Lot 6 Blk 7 Allison
 D--Edward M Burkhalter et al to Edna Burch 6-3-66 W13' of E63' Lots 5,6 Blk 21 Shamrock
 RVL--C C Jones et ux to Walter L Williams 1-26-67 NW 1/4 Sec 12 Blk L
 D--Q-L Chapman et ux to Aaron McLeon 5-20-66 Lots 1 to 5 Blk 1 Lela Purcell Adn
 C/C REMOVAL OF DISABILITIES OF MINORITY--Villard Loy Hunter 1-30-67 SALE CONTRACT--Bess Cole to L H Sparkman undated Lot 3 Blk 63 Shamrock, WSSA
 D--Parsley, C L et ux to Walter L Williams et ux 1-23-67 Pt SW 1/4 A-4 & NW 1/4 12 Blk L J.M. Lindsey Survey Exc Mins S80
 January 31, 1967
 DT--W L Williams et ux to First State Bank, Mobeetie 1-23-67 Pt SW 1/4 Sec 6 Blk

A-4 NW 1/4 Sec 12 Blk L J.M. Lindsey Survey
 D--Rayburn Hall et ux to Clifton Wayne Boydston et ux 1-19-67 Lot 17 Blk 3 Allison
 February 1, 1967
 D--Nellie V Puryear to Billie Jeanne Mallot et al-----1967 S28, 13, W 1/2 27 Blk A-3
 February 2, 1967
 ROL--Gulf Oil Corp to Panhandle and Santa Fe Railway Co 1-30-67 Pt Secs 64, 65 Blk A-5 Lot 1 Blk 103 & Lot 1 Blk 104 New Mobeetie
 ROL--Same as above to Terminal Building Corp of Texas 1-24-67 324.276 ac of Sec 49 S 1/2 & NW 1/4 50 Blk A-3; S 1/2 Sec 1 Blk 4 B&B Survey Cert No 327
 MD--Dollye Bonner to Don Earney 10-27-66 40 ac min int E 1/2 SW 1/4 Sec 13 Blk L
 MD--Don Earney to Yucca Petroleum Co 11-10-66 40 ac min int E 1/2 SW 1/4 Sec 13 Blk L
 AFF--Graziella Enrica Glancy to Chester Lee Glancy Jr et ux 2-1-67 Lots 1,2,4 Blk LXXX Shamrock
 LIS VENDENS--Same as above with Chester Lee Glancy Jr 2-1-67 same as above
 Marriage License Issued Muriel Dean Pruitt and Wanda June Williams 2-1-67
 Patrick H Connolly and Sheila Gillian Miller 2-2-67

1-30-67 S 1/2 Sec 60 & N 1/2 N 1/2 41 Blk A-5
 DT--Adobe Walls Area Council Boy Scouts of America to Citizens Bk & Trust Co 2-1-67 N 1/2 N 1/2 Sec 41 & S 1/2 60 Blk A-5 exd Mins
 February 3, 1967
 AFF--Harry Wafford et al to John A Barton et ux 2-2-67 DT--Hettie P Reed et al to Federal Land Bk of Houston 1-24-67 324.276 ac of Sec 49 S 1/2 & NW 1/4 50 Blk A-3; S 1/2 Sec 1 Blk 4 B&B Survey Cert No 327
 MD--Dollye Bonner to Don Earney 10-27-66 40 ac min int E 1/2 SW 1/4 Sec 13 Blk L
 MD--Don Earney to Yucca Petroleum Co 11-10-66 40 ac min int E 1/2 SW 1/4 Sec 13 Blk L
 AFF--Graziella Enrica Glancy to Chester Lee Glancy Jr et ux 2-1-67 Lots 1,2,4 Blk LXXX Shamrock
 LIS VENDENS--Same as above with Chester Lee Glancy Jr 2-1-67 same as above
 Marriage License Issued Muriel Dean Pruitt and Wanda June Williams 2-1-67
 Patrick H Connolly and Sheila Gillian Miller 2-2-67

Patrick Johnson Wray and Cynthia Irene Steeler 2-3-67
 James Vernon Kirkland and Carol Brown Stone 2-3-67
 Frank F Nall and Peggy Norman Spear 2-3-67

ST. VALENTINE'S DAY
 By Vivian C. Warminski
 February brings the celebration of St. Valentine's Day.

We acknowledge with grateful appreciation, your kind expressions of sympathy, by words, cards, floral arrangements, and memorials.

In the death of Our Mother and Grandmother, Mrs. Eva S. Rogers, of Farmington, New Mexico. Joe and Vera Rogers

Neil, Dean, Dale, and Jo Rita

Valentines and gifts of candy or flowers are traditional on this date and have been in the United States since the Civil War. Although this day was named in honor of two saints it actually stems from the Roman feast of Lupercalia. In 496 A.D. this festival became St. Valentine's Day. Historians disagree about the identity of St. Valentine. One account says he was a priest who lived in Rome during the 200's. He was jailed for aiding persecuted Christians and was beheaded by the Romans about 270. Another St. Valentine was a bishop who lived about 60 miles from Rome. He was supposedly persecuted and eventually beheaded for converting a Roman family to Christianity. Homemakers often celebrate Valentine's Day with a special mealtime treat. You'll find ROAST PORK SPARE-RIBS WITH APPLE STUFFING just the thing to please a hungry family. Too, pork is plentiful now, according to the U.S. Dept. of Agriculture's Consumer and Marketing Service. Select 2 well-fleshed rib sections that match and weight about 2 pounds each. Saw or crack the breast one so it will be easy to carve between the ribs. Make apple stuffing. Lay one section of the ribs out flat, sprinkle with salt and pepper and spread with stuffing. Cover with the other section and sew together. Sprinkle with salt and pepper and if desired with flour. Lay the stuffed ribs on a rack in a shallow pan. Do not add water and do not cover. Cook in moderate oven (350 to 375 degrees F.) until the meat is tender and thoroughly done--about 1 1/2 hours. Turn occasionally for even cooking. Remove the strings before serving. Make gravy from the pan drippings. APPLE STUFFING: You'll need 1/2 cup chopped celery and leaves, 1/2 cup chopped onion, 1/4 cup chopped parsley 2 or 3 tablespoons fat, 5 diced, tart apples, 1/2 cup sugar, 1 cup soft bread crumb and salt and pepper to taste. Cook the celery, onion and parsley for a few minutes in half of the fat, then remove them from the pan. Put the rest of the fat in the pan, heat and add the diced apples. Sprinkle the apples with the sugar, cover and cook until tender. Then remove the lid and continue to cook til the apples are candied. Mix the vegetables, salt and pepper with the apples and bread crumbs. Delight your Valentine

guests with these SNOWBALL CITRUS CUPS. You'll need 4 oranges and 2 grapefruits, pared and sectioned 1 can (14 oz.) frozen pineapple chunks, seeds from half a pomegranate and 1 pint of lemon sherbet. Combine orange and grapefruit sections and juice with pineapple chunks and a few pomegranate seeds in a medium-size bowl. Cover and chill. When ready to serve, spoon fruit into a sherbet glass, top each with a small scoop of sherbet and garnish with a few more pomegranate seeds. ORANGE-MALLOW DESSERT is easy to prepare. Simply combine peeled orange slices, banana slices, tiny marshmallows and orange juice. Chill and serve.

Guthrie Hosts Wed. Study Club
 The Wednesday Study Club met Jan. 25 in the home of Mrs. Lee Guthrie. Mrs. Frank Walker, president, presided over the business meeting. "Help the Library" was the plea made during this session. It was stated that Mr. and Mrs. Nelson Porter had bought Library Cards for all members of the Wednesday Club. In appreciation, the members made a small contribution to either buy a book or donate cash. The program on "Miracles of Women's Leadership" was headed by Mrs. Nelson Porter who discussed "The Changing Role of Women." She was assisted by Mrs. Betra Farmer, whose topic was "New Legislation." The membership was asked to name women in history who were "Women of Vision." Refreshments were served to the above named, one guest, Mrs. A.S. Edmondson, Tipton, Okla., and members Mesdames Tom Dearen, Grady Harris, Harold Hill, Cora Hyatt, M. McIlhany, C.J. Meek, Shelby Pettit, George Porter, Gordon Stiles, C.J. Van Zandt, N.D. Ware, H.M. Wiley, Harry Wafford, Dale Cain and Miss Esther Sorensen. Mr. Gaddy Vise drove Mr. and Mrs. Marl Jaco to Amarillo Friday for Marl to see his doctor. Bill Coleman, Mrs. Jaco's brother of Pomona, Calif., who is visiting and Bob Ramsey also went with them. Mr. Ramsey visited his wife in N.W.T. hospital. Mrs. Ramsey is doing fine at this time. Mr. and Mrs. Holdeman, Mrs. Albert Chapin and Van and Mrs. Jim Atherton and two girls went to Kelton Friday night to see Jim Atherton referee a ball game.

CLAY'S FOODS
IGA
 WHEELER, TEXAS

U.S. GOOD BEEF

Side	lb.	49c
Fore-quarter	lb.	43c
Hind-quarter	lb.	57c

These Low Prices Plus Gold Bond Stamps

SAVE ON FAVORITE FOODS!

IGA

PRICES GOOD THURS., FRI., SAT. FEB. 9-10-11



Dinners

PATIO FROZEN CHEESE ENCHILADA, COMBINATION OR BEEF ENCHILADA 1 1/2

3 12-OZ. PKGS. \$1

Mary Baker's CAKE MIX

"White, Devils Food or Yellow!"

2 19-OZ. BOXES 49c

PORK SALE!

Pork Roast

FRESH PICNIC STYLE

LB. ONLY 29c

Pork CHOPS

CENTER CUT RIB . . . ALWAYS LEAN & MEATY !!

LB. 65c

Applesauce

IGA - "GREAT WITH PORK ROAST"

2 303 CANS 29c

PORK CHOPS

END CUT CHOPS . . . TRY FRIED OR BROILED FOR A REAL TREAT !!

LB. 49c

Pork Roast

FRESH PICNIC STYLE

LB. ONLY 29c

Pork CHOPS

CENTER CUT RIB . . . ALWAYS LEAN & MEATY !!

LB. 65c

Applesauce

IGA - "GREAT WITH PORK ROAST"

2 303 CANS 29c

Margarine

LANE'S MELLORINE

3 1-LB. PKGS. \$1

3 1/2 GAL. CTNS. \$1

Ruby Red Grapefruit

EXTRA FANCY NO. 1

EACH 5c

FRESH FROZEN FROM FLORIDA ORANGE JUICE

3 12-OZ. CANS 79c

KRAFT VELVEETA CHEESE SPREAD . . . TRY IT!

2 LB. BOX 97c

Apples Washington State, Extra-Fancy Starkings **5 lbs. \$1**

Potatoes US No. 1 Reds **10 lb. Bag 59c**

Carrots Medium Sized Cello-Pack Family Choice **2 1-lb. Pkgs. 19c**

Toilet Tissue Delsey Ass't. Colors & White **8 Rolls 89c**

Cookies Carol or Mary Baker Assorted Varieties **4 Pkgs. \$1**

Cheese Spread Rainbow **2-Lb. Pkg. 69c**

SUNKIST NAVEL ORANGES

EXTRA FANCY No. 1!!!!

EA. 5c

Vegs. TV Broccoli Spears, Cauliflower, Mixed Vegs., Baby Lima Beans **4 10-oz. Pkgs. \$1**

Fish Sticks Booth (16 Count Package-Save 10c) **1-lb. Pkg. 59c**

Potatoes Sno Peak Crinkle Cut French Fries **2 1 1/2-lb. Pkgs. 49c**

Cheese Spread Rainbow **2-Lb. Pkg. 69c**

SUNKIST NAVEL ORANGES

EXTRA FANCY No. 1!!!!

EA. 5c

School Menu

Monday - Hamburger casserole, buttered corn - mixed greens, apple crisp - milk - hot bread

Tuesday - Corn dogs - pinto beans - green salad - buttered carrots - cornbread - butter cookies - milk

Wednesday - Minute Steaks, new potatoes - green beans, cabbage slaw - hot rolls, fruit jello - milk - butter

Thursday - Roast Beef, creamed potatoes - green salad - english peas - hot rolls - Ginger bread - milk

Friday - Fried Fish, black-eyed peas - macaroni and tomatoes - lemon slice - cornbread - chocolate cake

Dr. Jack L. Rose

OPTOMETRIST

Office Hours: Tues.: 9 A.M. - 5 P.M. Fri.: 2 P.M. - 5 P.M. Phone: BL6-3203

207 N. Wall Shamrock, Texas

For COLDS take 666

I am your Rawleigh Products Man:

Harold L. Jones
 Route 1 Box 89
 Wheeler, Texas
 Phone 826-2074

18th Annual BECKHAM COUNTY HEREFORD BREEDERS ASSOCIATION SALE

Tuesday, February 14, 1967

To Be Held At The 4th and FFA SHOW BARN Sayre, Oklahoma

SELLING 65 HEAD - 44 BULLS 21 FEMALES

PRESALE SHOW 9:30 A. M.

Judge Roy Creig, Leedey, Oklahoma

SALE STARTS AT 1:00 P. M.

Auctioneer Guy Shull, Edin, Oklahoma

CONSIGNORS: Silk, Jake D. and Minnie M. Sayre; Britton, W. O. and Sam, Leedey; Galt, G. E.; Wagoner; Fanta, Bruce R.; Mayfield; Jones, Paul A.; Elk City; Hays, Doris; Elk City; Burton, J. M.; Sayre; Ingram, Glenn R.; Clinton; Sappington, Tim and Son, Carter

Terms and Conditions: 1. All animals in the sale are guaranteed breeders. 2. Each animal will be sold to the highest bidder. The auctioneer will settle any disputes as to bids by declaring all bids off and reselling the animal in question. 3. Approved Health Certificate will be supplied with each lot. 4. Terms of the sale are Cash. The customary rules recommended by the American Hereford Breeders Association will be followed.

FOR CATALOGUE WRITE: Robert Reeder, Secretary Beckham County Hereford Breeders Ass'n. Courthouse, Sayre, Oklahoma 73862

TO THE FRIENDS AND RELATIVES OF
CAROLYN FARRIS AND HARLIN KEATING

Mr. and Mrs. Boyce Farris
request the honour of your presence
at the marriage of their daughter

Carolyn Johnelle

to

Harlin Dale Keating

Sunday, the twelfth of February

Nineteen hundred and sixty seven

at three o'clock in the afternoon

First Baptist Church

Wheeler, Texas

Reception
Following

Wheeler Elementary First Semester

HONOR ROLL LISTED

Grade I: All A's: Kent Gaines, Larry Villines, Denise Westmoreland.

A's & B's: Jeffery Davis, Debra Ann Rucker, Carolyn Steen, Dana Denson, Billy Cissnum, Donna Sue Lowery, Larry Rodciff and Gwendolin Manning.

Grade II: All A's: Darrell Gaines, Gary Ware, Amy Watts, Ricky Markham, Jim Verden, Lisa Immel, Julie Cessnum, Anne McIlhany, Jennifer Smith and Cynthia Christner.

A's & B's: Laura Dyer, Becky Ford, Robin Wood, Steve Earney, Davey Hanks, Timothy Heflet and Darla Moore.

Grade III: All A's: Elizabeth Perdue and Sharon Wagner.

A's & B's: Marilyn Moore, Danny Helton, Kathy Wilks, Charles Jackson, Brenda Jones, Bill McIlhany, Karen Wagner.

Grade IV: All A's: Lee Ann Coates, Jana Marshall, Janice Verden, Martha Gunter and Linda Parsley.

A's & B's: Teresa Ford, Kent Ware, Don Chapman and Mary Alice Jones.

Grade V: All A's: Lewis Britt, Chuck Earney, Danny Hardcastle, Temple Blanton, Cosette Holland and Letha Risner.

A's & B's: James Brown

Rusty Cole, Dale Helton and Tom McIlhany.

Grade VI: All A's: Gary Fischer and Randy Hanks A's & B's: Delbert McWhorter, Mike Nandorf, Carla Marshall, Jo Rita Rogers and Janice Tidwell.

Grade VII: All A's: Darrell Hanks and Sue Harrison A's & B's: Jimmy Cole, Carol Holt, Luinda Verden and Niki Ware.

Grade VIII: All A's: David Britt A's & B's: Carletta Earney, Susan Ford, Vicki Gaines, Cynthia Manning, Phil Risner, Bill Tucker and Gary Vise.

Brownie Troop 190 Meeting Held

Brownie Troop 190 met Feb. 3 with Melba Burch and Becky King as leaders.

They had a lesson on flag ceremony, raising, lowering and folding the flag.

Refreshments were served by Mrs. Joe Shelton to Cindy and Sallie Shelton, Melinda and Mona Lee Morgan, Tammie and Kaylene Roby, Kimberly Hathaway, Zana Corse, Tammy Eads, Melody Burch, Renae Bradley and Carol Seitz.

Mobeetie Cross Roads

The Tops Squashshooters met in the Lions Hut Feb. 6. The prayer was led by Billie Dunn, Margaret Trout led the club collect.

Songs were sung under the leadership of Goldie Gordon.

Margie Meadows presented a program entitled "Women and Fatigue." Many thoughts of interest were given. It was said, "Happiness will prevent tiredness." We can help ourselves a great deal by adapting our possibilities to our individual environment and stresses. Many times we are fighting our own personalities.

Plans were made to attend a party in Canadian at the invitation of the Pound Partners.

Margaret Trout gave a message from the founder concerning a clarification of some of the rules.

Hostesses for next meeting will be Velma D'Spain and Goldie Gordon. Next meeting will revolve around Valentine traditions, ideas and customs.

Kati Roby was queen for the week.

Mrs. Annabelle Corcoran was released from the hospital Saturday and is home again with her family.

Mr. Ross Morgan is home again and at this time improving.

Mrs. Claude Parker, who underwent surgery last Tuesday is still in the hospital and needs all our cards and prayers.

Mrs. Lester Lester is still in Parkview hospital and hasn't been feeling well.

Mrs. Jim Appleby and Mrs. Sylvia Barton went to Wichita Falls and brought Jack Barton home on Feb. 4th. His many friends will be glad to know he better and home with his loved ones again.

Mr. and Mrs. Glenn Hogan and family, Mr. and Mrs. Clyde Johnson and Mrs. Imogene Miller were Sunday guests in the home of Mrs. Bonnie Hogan.

Mrs. Elvée Meeks visited with Mrs. Sylvia Barton on Jan. 28th.

Anyone finding a pair of slightly used contact lens please get in touch with Mrs. Myrtle Barker, Wheeler.

Mr. and Mrs. J.A. Williamson left Feb. 4th for a vacation in Los Angeles visiting with their two daughters and grandchildren.

Home for a visit over the week end with their parents, Mr. and Mrs. Byron Simpson were Mr. and Mrs. Clinton Simpson, Tulsa, Okla., Mr. and Mrs. Jimmy Simpson and children of Amarillo Air Base, Mr. and Mrs. Jerry Simpson and children from Borger and Mr. and Mrs. Joe Darnell and Gala of Canadian.

Aunt Sallie Ring received a happy surprise last week when her oldest nephew from the Navy visited her. She had not seen him in 37 1/2 years.

Mr. and Mrs. Doug Sims motored to Canyon Jan. 28th to help their son Jack and family celebrate his birthday. A happy birthday to you also Mr. Doug Sims, who has a birthday, Feb. 6th.

Mr. and Mrs. John Sims visited last week in the home of Mr. and Mrs. Lynn Williams at Wheeler.

Mr. and Mrs. Ben Ballard and family of Claude and Mr. and Mrs. Edgar Newman visited in the home of Mr. and Mrs. Johnny Newman, Sunday, Jan. 28.

Mr. and Mrs. Charles Bartram visited last week with Mrs. Fannie Bartram and Mr. and Mrs. John Sims.

Visitors in the Gene Gudgeal home on Jan. 28 were their children, Mr. and Mrs. Ray Corcoran, Mr. and Mrs. Garland Lancaster and Mr. and Mrs. Dayle Binnion and Stephanie of Midland.

Mrs. Horace Blair and daughter of Dumas visited in the Claude Parker home last week and stayed with her mother in the hospital.

Mrs. Arville Greenhouse, Mrs. Chester Hampton and

Mrs. Dorsie Hutchison from Wheeler went to Borger over the weekend to visit Mrs. S.E. Morris and Mrs. C. Larence Holt.

Mr. and Mrs. Arville Brewer and children from Pampa visited January 28 with his mother, Mrs. Jeff Brewer.

Bud Carol Scribner from Olton was home last weekend and visited his mother Mrs. La Verne Scribner.

Mrs. Melba Burch and William motored to Pampa Feb. 1st and visited the Quivira Girl Scout Office and the Red Cross attending to Brownie business. Later she visited in the home of Mr. and Mrs. J.D. Sackett and Mr. A.A. Burch.

Mrs. Lester Hathaway is home after visiting in Vernon with her parents, Mr. and Mrs. R.A. Greenhouse and sister, Mrs. Dallas Haning. Mrs. Hathaway's mother came home with her for a visit.

Mrs. Emily Thomas has been living in Borger and is in the hospital at this time. She would like to hear from her friends in Mobeetie. Her address: Mrs. Emily Thomas North Plains Hospital, Borger, Texas room 139.

Mrs. Rennie Green and children stayed last week in the home of her grandfather Claude Parker while Mrs. Parker is in the hospital.

Mrs. Dasha Dicks from Wellington visited last week in the home of her sister, Mrs. Bob Leonard.

Rev. and Mrs. Jim Appleby were Sunday dinner guests in the home of Mr. and Mrs. Bob Leonard.

Mr. and Mrs. Don Powell and children from Canadian were supper guests Feb. 4th in the home of Mr. and Mrs. Bob Leonard.

Mr. and Mrs. Loyd Leavitt visited in the home of Omegas parents, Mr. and Mrs. Mickey Mixon over the weekend.

Mr. and Mrs. Sam Mixon visited in the home of Mr. and Mrs. Mickey Mixon and

Mary on Friday evening.

Mr. and Mrs. Fred Mixon, Mr. and Mrs. Gene Coward and girls and Rayburn Corcoran were callers in the Paul Hathaway home for a barbecue hamburger supper on Sunday evening.

Tuesday night, January 31, Mobeetie's B team was defeated by Lefors with a final score of 30-38. It was hard played ball game. Ronnie Barton of Mobeetie was high point with a total of 11. Buster Kelly of Lefors scored 15.

Following the B game the A team of Mobeetie brought home a victory with a score of 38-33. Mobeetie led with almost the same margin the entire game. Jerry Dunn and Jim Newman were high point players for Mobeetie. Jerry score 19 while Jim followed closely with 15 points. Lefors' high point man was Jerry Warinier with 15.

The many friends of Mrs. Lester Leonard (Jewel) sincerely hope she is doing much better and will be back home from the hospital real soon.

This didn't seem to be the week for Mobeetie's basketball teams, all of the games played the latter part of the week ended in defeat for the hornets. Both of the grade school teams lost to Miami at Miami on Thursday night and the Allison A team chalked up another victory over the Mobeetie A team on Friday night.

High point man for Allison was Howard Lohberger with the top score of 19 points, while Jerry Dunn scored 13. But a ray of sunshine did come through after all and the grade school girls scored to victory. The scores in the A team game with Allison was 55-34.

The M.Y.F. had a bowling party in the Harvester Bowl in Pampa this past Sunday afternoon. Mr. and Mrs.

Wiley Bailey served as sponsors. It is understood that a good time was had by all in attendance. Those enjoying the party with the Baileys were Kenny and Faith Rains,

Friendly Quilting

The Friendly Quilting Club met on Jan. 24th with Mrs. Julia Williams and Mrs. Eula Johnson as hostesses. The ladies all brought a covered dish and enjoyed eating the noon meal together.

Those attending were Bulah Berry, Maxine Wells, Clara Hoffer, Bobbie Ehmann, Georgia Corse, Ora Lee Underwood, Mary Farmer, Eunice Carter, Thelma Dunn, Julia Williams and Eula Johnson.

Next weeks hostesses will be Eula and Julia as they didn't get their quilts finished. All will bring a sack lunch for dinner.



Everything her heart desires!

Pangburn's wonderful Milk-and-Honey Chocolates in the world's most glamorous Valentine Hearts. Select "Hers" today.

Hyland's Pharmacy

Your Ford Dealer has a Better Idea:

White Sale savings on cars and trucks!

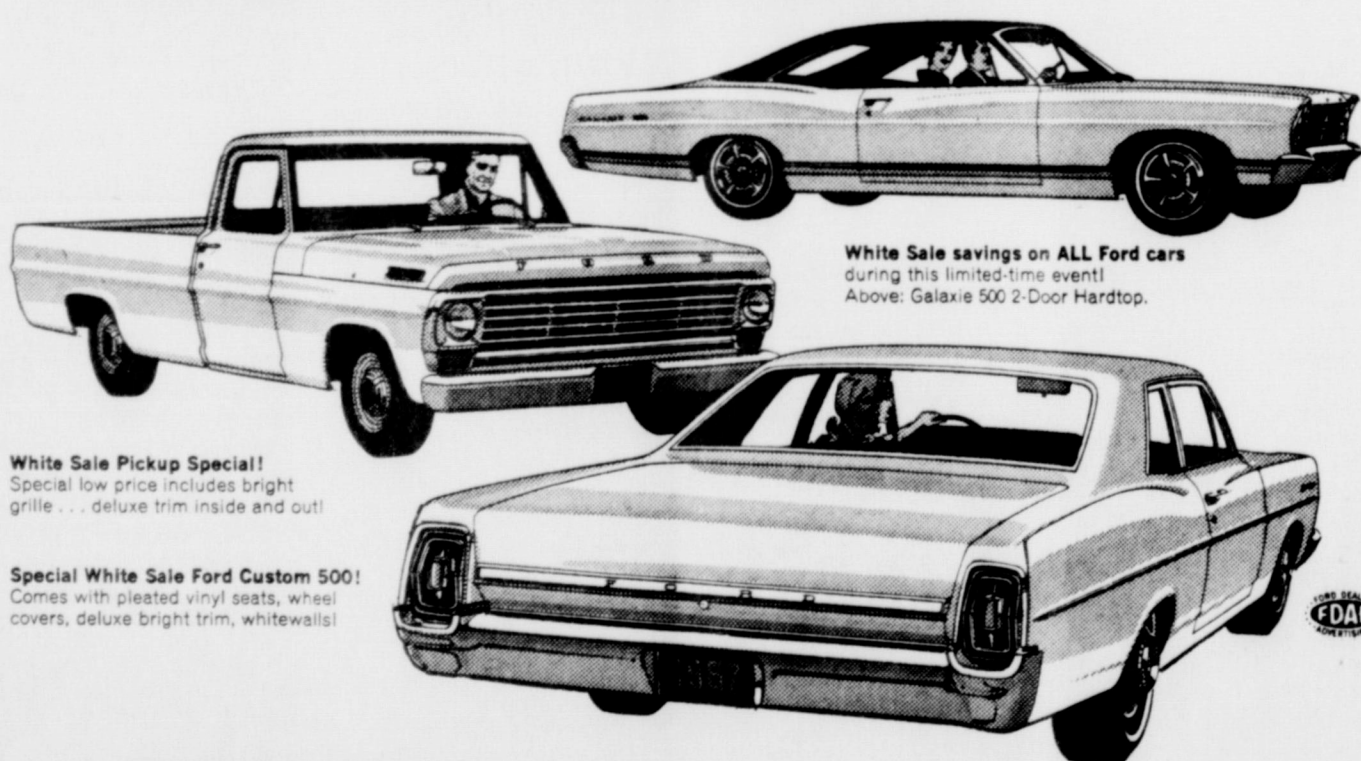

White Sale savings on ALL Ford cars during this limited-time event! Above: Galaxie 500 2-Door Hardtop.

White Sale Pickup Special! Special low price includes bright grille... deluxe trim inside and out!

Special White Sale Ford Custom 500! Comes with pleated vinyl seats, wheel covers, deluxe bright trim, whitewalls!



...where the buying is easy

VANPOOL-BURTON MOTOR CO.

HEAD HERE FOR FOOD SPECIALS

Aurora Blue TISSUE 2 rolls 23¢	PICNIC SHOULDER lb. 35¢
Blackburn's WAFFLE SYRUP qt. btl. 35¢	BOLOGNA Top O' Texas lb. pkg. 53¢
Palmolive DISH WASHING LIQUID Giant Size 55¢	SHORTENING Fluffo 3 lb. can 89¢
Lane's ICE CREAM 1/2 gal. 55¢	TUNA Del Monte 2 cans 65¢
	CRACKERS Premium 1 lb. box 29¢
	SKINNERS MACRONI 2-7 oz. boxes 29¢
	DETERGENT Bold Giant Size 69¢
	SUGAR Pure Cane 10 lb. Bag \$1.13
	BISCUIT Dixie Pride 4 Cans 29¢
	DR. PEPPER 3-6 bottle ctns. \$1.00 (Plus bottle deposit)
	GREEN BEANS Mile High 2-No. 303 cans 29¢
	CHEESE Velveeta 2 lb. box 98¢
	CHILI Wilson 1 1/2 lb. can 59¢
LETTUCE 2 Heads 25¢	COFFEE Folgers 1 lb. can 59¢ with \$5.00 Purchase or More
POTATOES 20 lb. 75¢	
ORANGES Florida 5 lbs. 49¢	

Double Stamps Every Wednesday on Purchase of \$2.50 or More These Prizes Good Friday and Saturday

Puckett's WHEELER, TEXAS

FOOD MARKET

Fort News Month

ci

HOSPITAL

ADMISS

1-28 L

1-30 M

2-8 J

2-9 A

2-9 M

2-10 J

2-11 P

B

A

B

R

F

L

2-13 L

2-14 M

G

J

2-15 DISMISS

BRIAL

The Di

ment ende

with Brisc

District tr

year in a

boys won

ment whic

tie with A

ship.

The pic

Briscoe ar

in the Whe

Allison bo

opponents

55 to 38.

The Br

meet Darr

trict honor

be Tuesd

Pampa at

School ay

go into th

cord of 25

The di

Allison be

in three y

will enter

tion with

game wi