



THE WHEELER TIMES

VOLUME NO. 42 NUMBER 14

THURSDAY MARCH 18, 1965

SINGLE COPY 10c



STOLE THE SHOW: Pecho and Poncho Lopez, better known as Bobby Vanpool and Danny Dorman presented a musical comedy act at the Talent show of the Rogue Jubilee and fairly stole the show.

Fundamentals, 3 and 1 Took Winnings in Jubilee

The talent show and Stage show at the Rogue Jubilee entertained around 300 people Thursday and Friday nights with 200 in attendance for the talent show and 100 attending the second evenings entertainment.

Thursdays nights talent show featured seven talent with first place going to the Fundamentals and second prize going to 3 plus 1. Other groups on the program were Mustang Stage Band, Frankie Ratzkoff, vocal and instrumental, Ramblers, Mobeetie Western Band and Sam Shackelford.

Each of the acts was sponsored by local organizations with the Athletic Department sponsoring the Fundamentals and the Wednesday Study Club sponsoring the 3 plus 1.

The Fundamentals is made up of Bobby Ware, lead guitar, Mike Holt, rhythm guitar, Albert Velasquez, drums, Dwight Ford base, and John Moore organ. The 3 plus 1 consists of Bob Stiles, lead; Tommy Wiley banjo, Gary Montgomery and Sue Richerson, vocalists and rhythm.

The winners were selected by the audience applause. Friday night featured the Velasquez Bros. who presented an evening of instrumental and vocal music and played requests. Also introduced for the first time in Wheeler were the Guerra Sisters, cousins of the bro. This pair of sisters was well accepted in their first appearance.

The first Rogue Jubilee was presented last year for the first time and met with success both years it has been presented.

Dr. H. E. Nicholson Will Open Clinic

Dr. H. E. Nicholson will hold open house Saturday, March 20 from 2:00 until 5:00 to show off the newly re-decorated Dr. H. E. Nicholson Jr Memorial Clinic.

Dr. Nicholson has repainted all the rooms that he plans to use for the Clinic and has refurbished the waiting room.

Dr. Nicholson has invited several dignitaries and hostesses for the occasion will be Mrs. Robert Holt Sr., Madge Porter, Mrs. Ralph Wilson, Mrs. Gordon Stiles, Miss Beth Stiles, Mrs. Jim Montgomery, Mrs. Frank Wofford and others.

COURTHOUSE

A crew moved in Monday to begin a cleanup job at the County Courthouse. J Sidon of Booker started making preparations for sandblasting the courthouse Monday morning and sand was hauled in Tuesday.

George Hefley, County Judge, reported that the crew will repair the stone structure and sandblast the brick. He stated that the courthouse will look just like it did 40 years ago.



Miss Donna Sue Ford has been named outstanding F H A girl for the 6-weeks in Wheeler. She is the 17 year old daughter of Mr. and Mrs. Ocie Ford.

A junior in high school, she is a member of the Thespians and will be in the one act play for interscholastic league and is a member of the annual staff.

Other activities and honors include student council, coph, salutatorian and most athletic eighth grade, football queen candidate this year, cheerleader three years; voted best all around eighth year and placed in prose reading her eighth year. She has played basketball-forward position the past few years and is church pianist.

CLINIC ENTERED TUESDAY

Dr. Larry Barber received a cut on the head and a bruised side in an unsolved break in at the Wheeler Medical Clinic.

Dr. Barber received a call around 11:30 Thursday evening. The caller stated: "We are bringing in an emergency. Can you come to the clinic?" When Dr. Barber got to the clinic there was not a car out front so he unlocked the front door and stepped into the waiting room. He reached for the light but was hit on the head and knocked unconscious before he could turn on the light.

When he regained consciousness a short time later he called Dr. Stewart. When Dr. Stewart arrived, he found the back door standing open and called the sheriff.

The reason for the break has not been determined. The doctors reported that only some papers had been rifled through in the front office and

stated that the unknown person or persons had not obtained any narcotics.

It is not known how entry was gained as there was no marks on the door showing the lock had been picked.

Co. Agent Gives Report on Show

By Charles Jackson

Wheeler County 4-H supporters were well represented at the Top of Texas steer auction in Pampa at the annual junior livestock steer auction last week in Pampa. Before the sale, Panhandle Packing Co set \$21.75 per hundred as the floor price that they would pay for the calves. Premium money paid was the amount paid above the floor price.

The First National Bank of Wheeler purchased the calf fed by Glenda Hodges of Mobeetie for 40 cents a pound. The Wheeler Chamber of Commerce was the buyer of the calf fed by Sammy Pagan of Pagan and Mike Bryant of the Kelton 4-H club for 34 cents per pound. Dr. Calvin Jones of Pampa, a Wheeler county rancher purchased the calf fed by Terry McCasland of Wheeler for 35 cents per pound. The Wheeler Kiwanis club bid in a heavyweight calf for Everett Childress of Allison for 32 cents per pound. Champ Davis' calf of Shamrock was purchased by Clayton Hudson of Pampa for 34 cents per pound. A group of Shamrock merchants purchased Phyllis Pakans calf for 38 cents per pound. Businesses included in this group were: C & H Supply, Harry Frye Insurance Agency, Shamrock Chamber of Commerce, Shamrock Texan and Bedford Harrison Insurance Agency.

All the concerns listed above as well as the Wheeler County Farm Bureau were active bidders during the entire sale when Wheeler County calves sold. The boys and girls were very appreciative for everyone that contributed a bid towards their calf. In most cases any profit made from the sale of these calves will be used towards the boys or girls future education. Seniors this year feeding calves included Phyllis Pagan and Terry McCasland. Money received this year from calf sales and in the past years will be used to defray their college expenses next fall.

These private landowners did not think in the United States that the water district had a right to drive over a persons property, dig slush pits and core drill without paying damages; however the Court of Civil Appeals in their opinion held that the water district did have a right to do this, but that they would be liable for damages after they were incurred.

A difference of opinion does exist as to whether a "big dam" or a series of small dams, as are proposed by the Soil Conservation District, would be the most beneficial to Wheeler County.

The men who oppose the "big dam" are not against progress, but they have an honest and sincere difference of opinion with those people in Wichita Falls who are promoting the "big dam." The local farmers and ranchers feel that the series of small dams on Sweetwater Creek will be more beneficial in flood control and will not take as much land out of cultivation and at the same time provide adequate reservoirs for Wheeler and surrounding towns for years to come. Your local Soil Conservation District has already received approval on the construction of the small dams and is only waiting on a priority for surveying to commence. Gordon Stiles is chairman of the local district and could give you additional information on this project.

Yours very truly,
Gene E Steed

FAIR BOARD

The Wheeler County Fair board will hold an organizational meeting in the county courtroom for election of officers for the coming year. The meeting will be held Friday March 19 at 7:30 p.m. with the order of business being organization for the coming year. Anyone interested in the fair is urged to be an hand for the meeting.

Merchant's Bonanza

The progressive study club is sponsoring a Merchants Bonanza and Spring Style show on Tuesday April 6th in the school gym for the purpose of raising funds for their quota in furnishing a hospital room. Merchants will select the merchandise they wish to show and the models who will display it.

Talent from Wheeler and the surrounding trade territory will entertain during the showing. Admission will be 50c for adults and 25c for students.

FHA CIRCUS

The Great F H A Circus. Stupendous! Colossal! Magnificent! The Greatest Show on Earth! Come One! Come All! Starts promptly at 7:36 p.m. See the Msin Show! See the Great st Collection of Freaks on Earth! No Rain Checks Issued! The Annual F H A Style Show will be March 25, 1965.

Mobeetie Church BRISCOE GIRLS LOSE FIRST GAME OF STATE TOURNEY

Beginning next Sunday, March 21, the First Baptist church of Mobeetie will start revival services. Bro. Clyde Cain will be conducting services with the evening hour and Bro. Robert Clements will be in charge of the music. The revival will continue throughout the week and close on Sunday March 28.

Bro. Cain is now pastor of the First Baptist church in Silverton, having moved on that field of service last year. He had been pastor of the First Baptist church of Vega before going to Silverton. Bro. Cain is married and has one son, Craig, who is now two years old. Bro. Cain was born and reared in Canadian and his parents still live there. He attended Way-

BRISCOE GIRLS LOSE FIRST GAME OF STATE TOURNEY
Briscoe Basketball News
For the first time in the history of the 15th annual University interscholastic league a basketball team from Briscoe high school earned the right to play at the state tournament. The Briscoe Girls brought the 1964-65 season to a close by playing their final game at the Texas Girls Championship Tournament in Austin this past week. They played their first and only game of the tournament with Brock of Weatherford at 7:55 p.m. Thursday. Briscoe controlled the game for the entire first half, but withered under a barrage of outside shooting by the Brock forwards. The final score of the ball game was

Brook 64 Briscoe 49
There are 433 class B high schools in Texas and the surrounding towns feel as though it is quite an honor for one of our teams to have won the right to be one of the six regional finalists represented at Austin. Briscoe high school has 24 students enrolled and 12 of these are girls on the squad. The team loses one senior, Micky Fulks this year and gains a freshman for next seasons. The girls team & Mr. Don Johnson the coach had had quite an experience at this Austin trip so they will be trying again next season for the same trip.

C. of C. MEETING HELD

The Wheeler Chamber of Commerce met at Nora's cafe for their regular monthly meeting Tuesday March 16. Special guests for the meeting were the Briscoe Brackets, Coach Don Johnson, Mr. Jack Cody and Supt. and Mrs. Fred Blackburn.

Recognized during the evening were the new mem-

bers added to the Chamber since the last meeting. It was not possible for some of these new members to attend; however several of them were in attendance. There are 10 new firms represented in the Chamber for this year.

Following the usual delicious meal, the chamber president Cordell opened the meeting with a thought expressed at the Chamber workshop which several members attended. This expression was "Be proud of the community in which you live and Live so that the community will be proud of you."

The president then recognized our extra special guests from Briscoe and introduced Mr. Blackburn, Superintendent of Briscoe.

Mr. Blackburn expressed his appreciation for the invitation and stated that the gestures of Wheeler fans were deeply appreciated. He then introduced Jack Cody unofficial assistant basketball coach and Don Johnson, coach.

Mr. Johnston pointed out that Briscoe with an enrollment of 24 was the smallest school represented at state.

The inevitable question was Where is Briscoe. Most maps do not show Briscoe so they simply stated that it as in Wheeler County. He said he hoped that they helped to put Wheeler County on the map. He introduced the team members and had high praise for them.

Coach Johnson felt that the slogan of the three P's remembered by each of the players. The slogan... Pride, Poise, Practice greeted the girls each day as they entered the gym. The coaches closing statement was if you can't beat them Join them.

This as he said was the attitude of Wheeler people in backing Briscoe even though they were defeated by Briscoe each time they met. A winning team from the district speaks good for the district.

One of the committees which was recognized for their efforts was the membership committee which has added the ten new firms to the Chamber. These were: Weatherly Bookkeeping, Mr. and Mrs. Joe Weatherly, Abernathys Mobil Station, Garland Abernathy, R & R Deep Rock, Riley Atwood, Wheeler Redi-Mix R J Smith Other firms which were not represented were Wheelco, Cowards Cafe, Sand and Sage Motel, O G Drive Inn; Jolly Hobby Shop The head

Continued on Page 6
Continued on Page 6



Rev. Clyde Cain



Mr. Robert Clements



George Richardson and I had an unexpected meeting Tuesday evening. A third party Doyle Ramsey was called in for further conference.

The meeting was totally unexpected as I was on my way to Chamber of Commerce and he was on his way home. This being the case the three of us adjourned after 15 minutes and each of us continued on our way.

It was a short meeting, but the capital outlay involved will have to be determined by a fourth party--Garrison Service Station. This party was called in to repair the objects of discussion.

The meeting was held in the intersection of 7th and Canadian. Doyle Ramsey, deputy sheriff, stated that it was a draw as to who caused the "get-together."

If you haven't figured it out yet, "the editor" is reporting the news, even though it happened to him.

The collision was minor with Geroge and I being the only occupants of the automobiles with the only injury being our hurt pride. As to whose fault it was, Doyle stated that it was a draw. He pointed out that the old rule of the car to the right having the right of way has changed. The car which enters the intersection first now has the right of way.

Damage was estimated at \$244 for the Richardson car and \$186.24 for my car.

Of course I was late for Chamber of Commerce and was just about the last one there. So for those of you who thought I had forgotten what time the meeting was scheduled can easily see what the delay was.

The editor misinterpreted the information he had on the "big dam" project with the information being corrected in the letter to the editor in

MOBEETIE NEWS

Meeting was opened with othy Mixon Ella and Judy tops pledge led by Goldie Gordon. Roll call was answered by the type of party we would like to have next time. Melba Burch won the door prize of a set of coasters and ashtrays. The pres. Willene Waters conducted the business meeting. All were saddened to hear of the loss of Mae Helton from the club. Eulene Walsler will assume the treasury. Georgia Corse was queen with a 3 lb loss. Georgia conducted the program followed by a 5 minute talk by Goldie Gordon. 8 members were present. Irene Rogers & Dorothy Mixon are hostesses for the next meeting. Eddy and Debra Corse of Dumas spent the weekend with their grandparents. Mr. and Mrs. Ernest Gordon attended the Fat stock show in Pampa and visited her sister in Borger. Mr. and Mrs. Richard Dicky and family and Mrs. Arlie Jeffus motored to Dumas and spent Sunday with Kin-folks. The Lions Hut at Mobeetie was the scene of a bridal shower for Omega Mixon bride of Loyd Levitt. Hostesses; Mssrs; Birdie Wallis, Marie Gudgeal Bettye Read Sylvia Barton Lillie Newman Beaulah Gimes Pauline Hooker Gazelle Patterson Eulene Walsler Lorene Rector Bonnie Hogar Willie Ruth Hathaway other present were Mary Mixon Dor-

The Dorcas Sunday School class of the Baptist church met in the home of Mrs. Lorene Rector Mon. night. There were several attending. Mr. and Mrs. Jingles Beck visited A A Burch. They are moving to Pampa. Mr. Boyd Beck of Letors tended to business in Mobeetie on Saturday. Mrs. Bert Kysar tended to business in Shamrock. A A Burch and Mrs. C W Burch visited with Mr. and Mrs. L E Keith of Pampa. Mr. and Mrs. J B Rector visited Sat. night with Mr. and Mrs. Marvin Pierce of Wheeler. Mrs. Arlie Jeffus visited Mr. and Mrs. Warren Witt and children in Dumas. Mr. and Mrs. Richard Dickey visited with Mr. and Mrs. Tony Dickey. Visitors in the home of Mr. and Mrs. Jeff Brewer over the weekend were Mrs. Del. hisa Bailey and Joe Dumas. Mr. and Mrs. Doyle Grimes and Phyluss spent the weekend in Sunset visiting his mother Mrs. Grimes. Gary Grimes of Clarendon visited the Jerry Grimes' Mr. and Mrs. Jeff Brewer visited the Jerry Grimes in Wheeler and Mr. and Mrs. Orville Brewer of Pampa. Mrs. Bonnie Hogan spent the weekend visiting her children. Sunday afternoon guests of the Ewell Steens were Mr. and Mrs. Eugene Thompson and children of Canadian and Mr. and Mrs. Henry Lee.

BRISCOE NEWS

Mr. and Mrs. Roy Meadows were hosts to a 42 party Saturday night. Those enjoying games and refreshments were Mr. and Mrs. R G Dyson and children, Mr. and Mrs. Jack Hefley and family, Mr. and Mrs. Thurman Horn and family, Mr. and Mrs. Dean Tipps and kids, Mr. and Mrs. Bob Zybacks and family R L Zyback, Gay and Royce and the hosts. Mr. Thurman Horn and family and Mrs. Oren Horn were in Wellington Wednesday. Mr. and Mrs. Don North of Pampa brought Debbie Douthit home Saturday evening. They stayed over night and Sunday visiting in the K D Douthit home. Mr. and Mrs. Fat Childress and family visited the

San Angelo where Wiley worked a 6 performance rodeo Mr. and Mrs. Fat Childress, Mr. and Mrs. Roy Swift Mr. and Mrs. Cliff Walker and Bill and Mrs. Roy Waters attended several sessions of the rodeo. Mrs. Lucille Tipps was an overnight guest of the Doug Robersons Monday. Mr. and Mrs. James Hargrave from Lawton and Sunny Wilhelm from Wichita Falls visited Mrs. Bessie Berry over the weekend. Mrs. James Funston of Medford Ore. visited with the Ewell Steens and L a Dean Douthit Monday. The Funstons operated the telephone office at Briscoe several years ago. Mr. and Mrs. Omer Schnoebelen of Mooreland Okla. were over night guests of Mr. and Mrs. Cliff Walker Monday night. They were dinner guests of Mrs. Lucille Tipps and visited Mr. W M Lohberger and Maurice. Mr. and Mrs. Wiley McCray returned home Monday from

The Albert Walkers visited in the Sam Meadows home wednesday evening. Visitors in the Darville Atherton home Sunday were Mr. and Mrs. Letch Edwards Mr. and Mrs. Jimmy Dougerty Amarillo and Mrs. Dougerty

of Pampa. Mrs. Lelan Luttrell of Amarillo and Robin North of Pampa visited several days in the K D Douthit home. Debbie Douthit spent several days visiting in Pampa last week.

DR. R. J. MADSEN, Optometrist
IN SHAMROCK: SATURDAY, 9:00-5:00
Eyes Examined-Contact Lenses-Visual Training
OFFICES: Amarillo-512 West 8th Phone: DR3-6401
 Shamrock-Community Center

COMMUNICATIONS Your Tool for Progress



Whatever happened to the Old Oaken Bucket?

One of our towns uses a communications system which automatically keeps the local water tower full from a distant water supply. In another of our towns the water supply lake uses our ELECTRONIC SENTRY™ warning unit to notify authorities automatically when the water level reaches a low point. These are additional examples of how we serve in the ever-broadening field of communications. For full information about how our communications services can be your Tool for Progress, please call our Business Office.

GENERAL TELEPHONE

HONOR ROLL LISTED

- A's Grade 1**
Marilyn Moore Elizabeth Perdue and Kathy Wilks
- A's and B's**
Tommy Weaver Billy McWhorter Steven Lamb Charles Jack-Austin Bobby Bynum Danny Shonda Johnson Bredna Jones Melinda Reeves Karen Wagner Sharon Wagner Bobbie Gamble
- Second**
A's
Kent Ware Jana Marshall Janice Verden Linda Parsley Mary Jones Martha Gunter Lee Ann Coates Joe Smith D. Chapman
- A's & B's: Pam Pride Steve Wallace Larry Dyer Christina Irons Teresa Ford Jerry Alexander**
- Third**
Temple Blanton Chuck Earney Clay Barbour Letha Risner Lewis Britt
- A's & B's: Larry Rives Lois Autsin Bobby Bynum Danny Hardcastle Dale Helton James Brown Sharon Loudon Dwan Ratcliff Roger Bass**
- Fourth**
A's: Delbert McWhorter Randy Hanks
A&B: Carla Marshall Dianna McLaughlin Machille Mitchell Marlene Moore Jo Rita Rogers Janice Tidwell
- Fifth**
A's: Darrell Hanks Carol Holt Luninda Verden Nicki Ware A's & B's: Cathy Callen Phyliss Dudley Jimmy Cole James Vise Ronald Glen Wager Lindz Ferguson Donna Maples Rodney Weatherly
- Sixth**
A's Vickie Gaines Susan Ford Cynthia Manning Phillip Risner Bill Tucker Dane Britt
- A's & B's: Brenda McCasli and Cindy Johnson Carletta Earney Diana Castleberry**
- Eighth**
A's: Steve Hampton Donald Rives Ronald Rives Nancy Wiley A's & B's: Tommy Cole Robert Maples Louie Simma Johnny Vise

PROGRESSIVE STUDY CLUB

The progressive study club met in the home of Mary Finsterwald Thursday March 11. The meeting was called to order by the president Inez Lancaster. The club Collect was repeated by the members. Mrs. Opal Daugherty read the minutes. Mrs. Lancaster gave the first part of the program "Glimpses of Texas." Mrs. Byers gave "Personalities of Texas" Delicious refreshments were served to the guests Mrs. Guthrie and 14 members. Mssrs: Mary Finsterwald, Ida Farmer, Novella Vanpool Inez Lancaster Ila Bys Opal Daughtry Emelia Sims Grace Ford Carrie Rodgers E M Weatherly Anna Green Jewel Moore Irma Kirk and Doreen Owen.

- MENU**
Mon-Meat loaf, new potatoes English peas date cake, bread butter milk catsup
- Tues-barbeque beef pnto beans, mixed greens, cookies pineapple, cornbread, milk butter**
- Wed-Baked Ham, potato salad lettuce wedge, baked beans brown sugar cake, butter, milk, bread**
- Thur-turkey and dressing sweet potatoes, green beans, stuffed celery, hot rolls, butter, milk**
- Fri- fish sticks-tomatoes & macaroni, green peas, milk, cornbread, butter, apple pie**

Shamrock Slaughter and Locker Plant
 *Custom Butchering
 *Try our curing facilities
BL6-3241 Shamrock
 North Highway 83

for **COLDS** take **666**

MODERN WOODMAN of America
 Life Insurance
 Savings Plans
 Retirement Programs
 For the Entire Family



EMORY ARCHER
 District Manager
 Sayre, Okla.
 Phone: WA 8-3286



"I'll never own a clothesline again!"

says **MRS. JOHN T. GREGG,**
3806 55th ST., LUBBOCK, TEXAS

This discriminating homemaker, mother of two delightful girls, found electric clothes drying the answer to soft, fluffy, dirt-free clothes. A touch of her finger puts Reddy to work converting clean electricity to sunshine-like warmth that dries clothes quickly — and perfectly, every time. You, too, can have these modern clothes drying advantages... with gentle electricity plus a visit to your Reddy Kilowatt Electric Appliance Dealer.

See your Reddy Kilowatt Recommended Appliance Dealer





Satisfying Savings!



YOUR FAMILY WILL ENJOY!!!

Now's the time to stock up on those wonderful Libby's canned foods . . . during our big "Satisfying Savings" sale. If you prefer a brand that's made a name for itself, select Libby's . . . you'll be completely satisfied with the flavor, quality, and savings!

- Fruit Drink** Libby Pineapple-Grapefruit 2 46-oz. Cans **59c**
- Fruit Cocktail** Libby 5 No. 303 Cans **\$1**
- Grapefruit Juice** Libby Unsweetened 2 46-oz. Cans **59c**

- Green Beans** Libby Cut Garden Tender 5 No. 303 Cans **\$1**
- Peas** Libby Garden Sweet 3 No. 303 Cans **65c**
- Kraut** Libby Perfect With Franks & Wieners 2 No. 303 Cans **29c**

TOMATO PEACHES SALMON CAKE MIXES

JUICE

LIBBY'S . . . TRULY TOMATO RICH PERFECT FOR SOUP, STEW OR ROAST

LIBBY'S YELLOW CLING SLICED OR HALVES . . . BEST LIKED PEACHES IN THE WHOLE WIDE WORLD

LIBBY'S ALASKA PINK—FOR DELICIOUS NOURISHING MAIN DISH—PACKED FRESH FROM THE SEA

SWANSDOWN—ASSORTED FLAVOR—LIGHT AND MOIST . . . A FAVORITE FOR EVERY MEMBER OF THE FAMILY

- 3 46-oz. CANS **79c**
- 3 NO. 2 1/2 CANS **77c**
- 2 TALL CANS **\$1**
- 4 19-oz. BOXES **\$1**

- Corn** Libby Golden Cream Style or Whole 6 No. 303 Cans **98c**
- Beef Stew** Libby 2 24-oz. Cans **89c**

- Vienna Sausage** Libby 6 4-oz. Cans **\$1**
- Baby Food** Gerber Strained 4 4 1/2-oz. Cans **42c**

ICE CREAM

- Lanes 2 1/2 Gal Ctns **\$1**
- Mardi Gras 2 1/2 Gal Ctns **\$1**

ORANGE JUICE

QUICK FROZEN WITH RICH NATURAL FLAVOR

- 2 12-oz. CANS **79c**

VELVEETA

KRAFT SLICING OR COOKING CHEESE—RICH AND DELICIOUS

- 2 -LB. LOAF **81c**

MARGARINE

CORN OIL—RICH IN NATURAL FLAVOR AND TASTE

- 4 1-LB. CTNS. **\$1**

BISCUITS

PILLSBURY FLAKY STYLE . . . BETTER THAN HOME MADE

- 3 4-oz. CANS **25c**

- Mix or Match** Tru-Vu—Great Northern, Pinto or Blackeye Peas 2 -Lb. Pkg. **29c**
- Cookies** Sunshine Sugar Wafer 13 3/4-oz. Pkg. **45c**

- Preserves** Smucker's Assorted Flavors "Mix or Match" 3 12-oz. Jars **\$1**
- Coffee** Fleming Instant "Free Coffee Mug" 6-oz. Jar **99c**
- Salad Dressing** Kraft French 2 8-oz. Btls. **49c**

Lettuce

LARGE FIRM CRISP HEADS . . . BURSTING WITH GARDEN FRESH GOODNESS . . . A SALAD MUST

- 2 HDS. **25c**

- Celery** Crisp and Crunchy Perfect For Salads Stalk **19c**
- Potatoes** Baker Russets Plump and Flavorful 5 -Lb. Poly-Pak **59c**

- Radishes & GREEN ONIONS** Garden Fresh Bch. **5c**

- APPLES** WASHINGTON STATE EXTRA FANCY WINESAPS CRISP AND JUICY 3 -LB. BAG **39c**

- Pizza** Fox Deluxe—Sausage Pepperoni & Cheese or Hamburger 20-oz. Size **69c**

ENCHILADA

- DINNERS** 12-oz. PKG. **39c**
- PATIO FOR A TASTE TREAT OF OLD MEXICO

CLAY

- Strawberries** Quick Frozen 4 10 oz Pkgs **\$1**

Food Store

TENDER SMOKED

Hams

FULLY COOKED SHANK PORTION —LEAN AND FLAVORFUL... FOR THAT ADDED ENJOYMENT OF SERVING A SPECIAL HAM. LB. **39c**

GOOD VALUE

BACON THICK OR THIN 2 -LB. PKG. **95c**

Canned Ham 5 -Lb. Can **\$3.49**

Luncheon Meats Wilson Certified Mix or Match 4 6-oz. Pkgs. **\$1**

Wieners Wilson Certified All Meat **49c**

HAM SLICES FULLY COOKED BREAKFAST SLICES LB. **89c**

TENDER SMOKED

Hams

FULLY COOKED BUTT PORTION LEAN AND TASTY—YOUR FAMILY WILL LOVE IT

LB. **43c**

THE BUSINESS DIRECTORY



Published every Thursday at Wheeler County

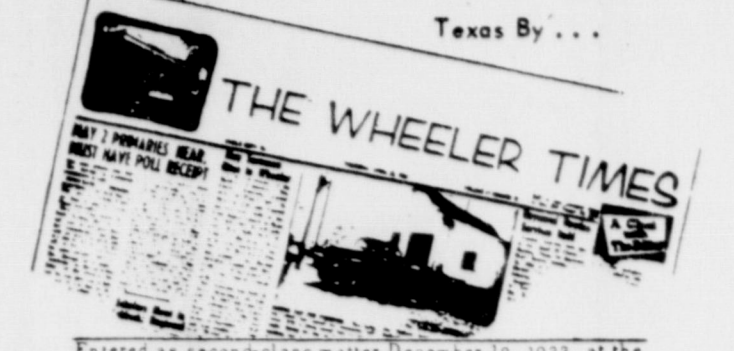

Louis C. Stas, Owner and Publisher
 SUBSCRIPTION RATES:
 Wheeler County \$3.00
 Outside Wheeler County \$4.00

BEATY-HELTON DIRT CONTRACTING
 SPECIALIZING IN
 Landleveling - Ponds
 Dirt Moving - Terraces
 Phone 5321 or 5571
 WHEELER, TEXAS

Dr. Marion Roberts
 OPTOMETRIST
 112 W. Kingsmill
 Pampa, Texas

FOR ALL YOUR
Farm Supply Needs
 WHEELER CO. PRODUCE
 Wheeler, Texas

Let Me Write It...
GEO. RICHARDSON
 All Types Of
 INSURANCE

GUARANTEED
 AUTO GLASS
 INSTALLATION
GARRISON SERVICE
 Since 1930
 & Body Repair
 Wheeler, Texas

AUCTIONEER
SHELBY PETTIT
 Phone 3361
 Wheeler, Texas
 Will cry your sale
 any time or place

FLOWERS
 FOR ALL OCCASIONS
Halls Flower Shop
 Wheeler, Texas

REPAIR - REMODEL
 - LOANS -
 NO MONEY DOWN
 Loans For:
 Bath Rooms
 Additions to Houses,
 Barns and
 Chicken Houses
 Most Any Type of
 Repair Work,
 FREE ESTIMATES
Wheeler Lumber Co.
 Phone 3431 Wheeler, Tex.
 Fine Service for Fine People
 Wayne Edwards - 3691
 T. M. Brown - 4851

TRACTORS - IMPLEMENTS
 PARTS and SERVICE
HIBLER IMPLEMENT CO.
 Wheeler, Texas

Week Specials
 12' Vinyl Lin. \$1.39 Ft.
 Goodyear cabinet Topping
 \$1.25 Ft.
 Jim: What has two arms,
 two wings, two tails,
 three bodies and eight
 legs?
 Tim: I don't know.
 Jim: A man holding a chick-
 en on a horse.
CICERO SMITH LBR. CO.
 3231 Wheeler, Texas

SAW SHARPENING
 All Kinds
 Satisfaction Guaranteed
Mobeetie Saw Shop
 R. St. John
 Phone 845-2353 Mobeetie

SERVICE
 TO FARMERS
 OF THIS AREA
 SINCE
 1940
RICHERSON
 GRAIN & FERTILIZER
 Your Grain Dealer

Expert
BLACKSMITHING
 Welding Repair
 Portable Welding
A&K Welding Shop
 Boyd Austin &
 Lonnie Kenney
 1 mi. E. of Red Light on 152
 Wheeler, Texas
 Phone 3006

**WHEELER
 REDI-MIX**
 Redi-Mix - Sand - Gravel
 Office Hours 7:30 to 5:30
 You Call We Haul
 Phone 5771; Nights 2077
 R. J. Smith and Joe Atwood

**ZENITH TV - RADIO
 SALES & SERVICE**
 Call 2231
 Wheeler Radio & Refrig.
 Service
 L.C. Laflin, Owner

R&R Fertilizer
 707 E. Oklahoma
 All Types of Fertilizer
 Phone 5281

ADAMS
 BILLING COMPANY
 CARROLL ADAMS
 Phone 485
 Wheeler, Texas
 WALTER ADAMS
 Phone 314
 Wheeler, Texas

READ & USE WANT ADS

FOR SALE - Pit Run Sand and Gravel - Call George Porter 2811 or Paul Miller CB2 Way Channel 5 10W 4664 Base 2

A FEDERAL LAND BANK LOAN
 offers Farmers & Ranchers many advantages in financing their Agricultural Programs.
 For details, see Rayburn L. Smith, manager
FEDERAL LAND BANK ASSOCIATION
 111 N. Main Shamrock, Tex.

FOR RENT: 2 One bedroom furnished house. Carroll Adams, Phone 4691

For authorized Singer sales & Service call Jolly Hobby Shop, 4101. In town each Tuesday.

Will do typing in my home. Any type. Experienced. Mrs. Frank Walker, Jr. Phone 3622

FOR RENT: Trailer spaces. Black Gold Trailer Park Phone 2061 or 2911

WILL DO DEEP PLOWING with 2 way moldboard or disc. No water furrows. Virgil Simmons - 3077

FOR RENT: 1-2 Bedroom furnished or unfurnished house. CECIL DENSON-Ph. 4351

Will do ironing in my Home Phone 4931 Trula Morris

For Sale: 4 room house close on main Phone 2241 rtn

Sealed Bids:
 Sealed Bids will be taken for sale of the following describe land up to March 19. S 1/2 NE 1/4 Sec 28 T.9 R.25 Erick, Okla. 1 mile east and 1/2 North. Administrator Sale. Address Bids to Even Dellis, Erick, Okla. Street rth Grease Jobs. Coy N Blvd. Wheeler, Texas Auto and Trade Garage 105 N Main St.

For Sale: Alfalfa Hay \$30 per ton. Prairie Gay \$20 per ton Tom Bryant-three miles east of Kelton and one mile south

Lost: One pair of flip front welding goggles. Lost somewhere around town. Paul Topper. Ph. 3871 2tp

REGISTERED ANGUS HERD DISPERSION
 TUES. MARCH 23, 1:00 P.M.
WEBB LIVESTOCK SALE
 SAYRE, OKLAHOMA
 150 HEAD SELLING. GOOD FOUNDATION HERD
 FOR CATALOG. WRITE TO:
G C (PETE) MONTGOMERY
 BOX 231, ERICK, OKLA.

For Sale: Good building site 75x140 feet on Canadian St. Elmer Simpson 1tp

Wheeler Co SCD News
 Public interest in dams are getting pretty high. Several people have inquired about the status of the Sweetwater Creek Watershead project. The boys at the SCS office have said they have received some calls about the dam to be built by the Red River Authority, commonly known as the Big Dam. They have no knowledge of the Big Dam.

It has been a tendency all along to confuse these programs. In a further effort to straighten things up please bear with this explanation. The watershed structures or little dams are build on the tributaries or smaller streams that flow into Sweetwater Creek. They are usually no larger than Lake Finsterwald in the north part of the county. This is a watershed dam. They cannot hold more than 200 acre feet storage without a state permit. 200 acre feet is the same as water covering 20 acres 10 feet deep. The watershed program is a jointly sponsored by the Wheeler County Soil Conservation District and Wheeler County Commissioners Court. The structures are built by the federal government on land usually obtained by an easement. The water portion is returned to the landowner

Citation by Publication
 The State of Texas to Fannie W Meacham, Heirs and Unknown heirs of said Fannie Meacham and John F Smith, Heirs and Unknown Heirs of said John F Smith You are hereby commanded to appear before the Honorable District court of Wheeler County at the courthouse thereof in Wheeler, Texas by filing a written answer at or before 10 o'clock a.m. of the first Monday next after the expiration of forty-two days from the date of the issuance same being the 5th day of April A.D. 1965, to Plaintiffs petition filed in said court on the 18 day of February A.D. 1965 in this cause numbered 6218 on the docket of said court and styled C W Flyr and Goldie Flyr Plaintiff vs Fannie W Meacham, Heirs and Unknown Heirs of said Fannie Meacham and John F Smith, Heirs and Unknown Heirs of said John F Smith defendant. A brief statement of the nature of this suit is as follows, to-wit: to clear title to "All of lots 6 and 8 Block I, of the town of Shamrock, Wheeler, County, Texas, as is more fully shown by Plaintiffs petition on file in this suit.

If this citation is not served within ninety days after the date of its issuance, it shall be returned unserved. The officer executing this writ shall promptly serve the same according to requirements of law and the mandates hereof, and make due return as the law directs. Issued and given under my hand and the seal of said court at Wheeler, Tex as this the 18th day of February A.D. 1965 attest: Reno Sivage Clerk, District Wheeler County, Texas.

CARD OF THANKS
 During my recent stay in the hospital, we wish to thank our friends for the many beautiful flowers, cards, visits and kind words of encouragement and especially to Dr. Zeigler and all the hospital staff and to the many visits from Rev. Harold Perdue and Rev. Dale Cain from Wheeler and to Rev. Mathew and Rev. Trice from Kelton, May the Lord Bless each of you.
 Mr. and Mrs. J. D. Rutherford

CARD OF THANKS
 I would like in all humbleness and gratitude to thank all the people who helped to make it possible for me to walk and get around. Also for the thoughtful get well cards and very thoughtful valentines. May Gods richest blessings be with each and everyone.
 Mrs. Aubry Caudell
 Mr. and Mrs. Lindsey McCasland Terry and Brenda attended the livestock show in San Angelo last week.

BOWLING
 John C. Vise Agency vs Phillips Phillips 7:00 p.m.
 Vernal Barton Mtr. Co vs Fire Department 7:00 p.m.
 Mustang Bowl vs Garrison Station 9:00 p.m.

TOPS
IN HOME CONSTRUCTION
IN CHURCH
CONSTRUCTION
IN COMMERCIAL BUILDING
 Free Estimates-We arrange financing
 Call us collect and ask for
 John Conlin or Joe Phillips
TOP 'O' TEXAS BUILDERS, INC.
 Pampa, Texas Box 211 MO 4-3542

ROGUE Theatre
 March 19 & 20
SURF PARTY
 PREVIEW-SUN & MON
WHAT A WAY TO GO
 GO OUT TO A MOVIE

SACKS OF SAVINGS
 ON TOP QUALITY FOODS

Folgers		
COFFEE	lb	75¢
Bake-Rite		
SHORTENING	3lb can	65¢
Lipton		
TEA	1/4 lb Box	37¢
LETTUCE	2 large heads	25¢
POTATOES	U.S. No. 1 Red 8 lb. Bag	55¢
ONIONS	Yellow 2 lbs	15¢
BEEF	Fresh Ground 2 lb. Pkg.	69¢
Wilson Certified		
BACON	2 lb pkg.	\$1.05
US Good Chuck		
ROAST	lb	39¢
VIENNA SAUSAGE	Wilson 5 cans	\$1
PEACHES	Hunts 4 no 2 1/2 Cans	\$1
PEANUT BUTTER	All Nut 2 1/2 lb jar	98¢
COCA-COLA	3-6 bottle ctns plus deposit	\$1
AIR FRESHENER	Colgate Florient can	49¢
TISSUE	Delsey 2 Rolls	25¢

Double Stamps Every Wednesday on Purchase of \$2.50 or More
 These Prices Good Friday and Saturday
Puckett's WHEELER, TEXAS
FOOD MARKET

A good place to buy NEW 1965 models — nationally advertised
MORNING GLORY
 MATTRESSES — BOX SPRINGS
LEE HARDWARE & FURNITURE
 Since 1923 WHEELER, TEXAS

GENERAL REAR TRACTOR TIRES

14.9-28-4 Ply (13-28) NYLON	\$60.22
12.4-28-4 Ply (11-28) NYLON	\$47.64
11.2-28-4 Ply (10-28) NYLON	\$41.73
13.6-38-4 Ply (12-38) NYLON	\$63.65

The above prices plus tax

PRICE-BREAK SPECIAL!

Deluxe Floor Mat \$2.48
 Premium quality, door-to-door! Extra-heavy molded rubber! Colorful "custom" styling! Quality-made to last longer! Choice of colors!
 Additional Mats \$4.95 ea.

GENERAL TIRE

OWEN'S SERVICE STATION
 Phone 4401 Wheeler, Texas
 ALL GRIP TRACTION NYLON SPECIAL

COURT RECORDS

List of Instruments Filed in the Office of the County Clerk and District Clerk of Wheeler County, Texas From March 8 through March 12, 1965

March 8, 1965
 MD-- Don Earney to Gene Hall 2-23-65 1/4 int SE 1/4 Sec 13 Blk L
 OL-- Charles C Walser et ux to Don Earney 2-8-65 58.60 ac E100 ac SW 1/4 Sec 65 Blk A-5
 OL-- Don Earney to Wheelco Inc 2-18-65 Same as above
 Assign Income-- Auther W Burrell et ux to United States of America 1-21-65 NW 1/4 49 Blk A-7
 Sub OL-- United States of America to Sun Oil Co 1-22-65 NW 1/4 49 Blk A-7
 EXT Agree-- Mamie Baker Gilbert to Far & Mer St Bk Shamrock 2-24-65 N 1/2 S 1/2 Blk A-8
 DT-- B D Harrington et ux to Far & Mer St Bk Shamrock 3-4-65 Blk XLI Shamrock Exc L 11
 ROW-- W H Locke Jr et al to Roy Barker et al 2-15-65 W 1/2 NW 1/4 Sec 68 Blk 13
 OL-- Roy Barker to C J Montgomery 3-5-65 W 1/2 SE 1/4 Sec 53 Blk 13
 AOL-- Roy Barker to Tom Harbert 3-5-65 W 1/2 SE 1/4 Sec 54 Blk 13
 AOL-- Roy Barker to Tom Harbert 2-27-65 W240 ac N 1/2 Sec 88 Blk 17
 AOL-- Roy Barker to J S McLaughlin 3-5-65 W 1/2 SE 1/4 Sec 54 Blk 13
 AOL-- Roy Barker to Jack Elliott 3-5-65 W 1/2 SE 1/4 Sec 54 Blk 13
 DT-- Samuel Cappel Schaffer et ux to W E Burke 3-5-65 Lots 23 to 19 Blk K Wheeler Parl
 QCD-- Nannie M Mixon et vir to Susan L Murrell et al 3-8-65 NW 1/4 Sec 30 Blk A-5
 March 9, 1965
 DT-- J M Tindall et ux to Far & Mer St Bk Shamrock 3-5-65 Sec 12 Blk A-5
 DT-- John B White to First Natl Bk in Pampa 3-4-65 Min W55 ac N 1/2 NE 1/4 & E 1/2 NE 1/4 NW 1/4 27 Blk 13
 ROL-- Phillips Pet Co to Givens Logwood et al 3-4-65 Sec 8 N 1/2 & SE 1/4 13 NE 1/4 11 SW 1/4 SW 1/4 29 S-7
 AOL-- John B Reilly to La Cims Corporation 3-2-65 E 1/2 Sec 30 Blk 13
 AOL-- John B Reilly to E R Sidwell et al 3-2-65 SW 1/4 Sec 33 Blk 13
 D-- Elmer W Lowrie to A L Hibler Jr 2-22-65 W 1/2 NW 1/4 Sec 2 T&NO Ry Co Survey
 DT-- A L Hibler Jr et ux to R J Holt 3-8-65 Same as above

AFF-- Marie Taylor et al to J E Roden et ux 3-8-65
 D-- City of Shamrock to Shamrock Coca-Cola Bottling Co Inc 3-8-65 W15' Lot 2 Blk 41 Shamrock
 C C Resolution-- City of Shamrock to Shamrock Coca-Cola Bottling Co Inc 3-8-65 Same as above
 March 10, 1965
 DT-- Landmark Baptist Church Wheeler to Cecil Bailey 3-2-65 190'x130' SE 1/4 60 A-8
 Amend OL-- O L Vernon et ux to Standard Oil Co of Texas 2-27-65 L 1 to 7 Blk 38 Mobeetie
 Amend O L-- O L Vernon et ux to Standard Oil Co of Texas 2-27-65 L 8 to 20 Blk 38 Mobeetie
 Amend O L-- Vera Hudson et vir to Standard Oil Co of Texas 3-1-65 Lot 6 Blk 14 Mobeetie
 Amend OL-- Vera Hudson Glenn et vir to Standard Oil Co of Texas 3-1-65 Lots 1 to 6 Blk 17 Mobeetie
 Amend OL-- Warren R Thompson et ux to Standard Oil Co of Texas 3-2-65 L12 B18; L 1 to 10 Blk 48; 1 to 4 Blk 32; L 5 Blk 52; Lots 2, 11 Blk 39; L 16 to 20 Blk 33; L 7 Blk 22 L 18 19 B 21 A11 Blk 47 Mobeetie
 Amend OL-- Ruby C Baird to Standard Oil Co of Texas 3-3-65 Lots 7 to 10 Blk 1 Mobeetie
 DT-- O J Walker et ux to North St Bk Amarillo 2-22-65 100'x300' SE 1/4 45B 17; E50' of W120' of N135' Outlot 28 Shamrock
 DT-- O J Walker et ux to North St Bk Amarillo 3-3-65 Same Land above
 AOL-- Don Earney to Fred Roberts 3-2-65 S 1/2 NW 1/4 Sec 35 Blk 23
 A of Judg-- Bill M Roots to J C Daniels 2-16-65
 RVL-- Jackie Slavin et ux to Charles E Rattan 2-8-65 Sec 110 Blk 23
 AFF-- Jackie Slavin et ux to Charles E Rattan Undated Same as above
 AFF-- Boyd Meador et al to W J Chilton 2-24-65 Same as above
 March 11, 1965
 AOL-- C C Hammer et al to Harold A Rissman 3-1-65 SW 1/4 Sec 23 Blk 13
 AOL-- C C Hammer et al to Harold A Rissman 3-1-65 W 1/2 NR 1/4 NW 1/4 Sec 45 Blk 23
 AOL-- Harold A Rissman et ux to C C Hammer 3-8-65 S 1/2 SE 1/4 NW 1/4 Sec 46 Blk 13

AOL-- Harold A Rissman et ux to C C Hammer 3-8-65 S 1/2 SE 1/4 NW 1/4 Sec 46 Blk 13
 DT-- L B George et ux to Amicable Life Ins Co 2-23-65 72 NE 1/4 68 W 1/2 (ext W 1/2 NW 1/4) & pt E 1/2 Sec 72 B 17
 AFF-- L B George Jr et ux to Amicable Life Ins Co 3-10-65 W100 ac NW 1/4 Sec 73 Blk 17
 DT-- R J Smith et ux to Jess Moore 3-8-65 Lots 1 to 6 11, 12 Blk 25 Wheeler
 OL-- Gracie P Jensen to John C Vise 1-9-65 E 1/2 NW 1/4 Sec 59 Blk A-8
 AOL-- John C Vise to Ozark Mahoning Co 3-10-65 Same as above
 OL-- Nannie E Penrod to John C Vise 12-11-64 Same as above
 AOL-- John C Vise to Ozark Mahoning Co 3-10-65 same as above
 AOL-- E C Sidwell et al to Gerald T Tresner 1-29-65 NE 1/4 Sec 77 Blk 17
 OL-- Lawrence T Davis Jr. et al to Jack Speed 12-26-65 SW 1/4 Sec 45 Blk A-7
 Cor OL-- Lawrence T Davis Jr et al to Jack Speed 12-26-65 same as above
 Roy D-- G S Anderson to Chas Jordan 6-4-28 2'6000 int E 1/2 88 All 92, 93 S 1/2 94 Blk A-5
 Roy D-- Charles Jordan to Lang and Riggs 2-15-65 1'3000 int E 1/2 88, All 92, 93 S 1/2 94 B A-5
 D-- Dee F Crowder et ux to State of Texas 12-31-64 Lots 13 14 Blk B Lela Purcell Addn Exc Mins March 12, 1965
 DT-- Franklin Fred Tugwell et ux to First Baptist Church Shamrock 1-23-65 Lots 7 to 10 Blk D Shamrock, Potts D-- Katie Glasscock to R B Caperton 3-10-65 S 1/2 Blk C Shamrock Mont Lew Addn A of Judg-- Duncan Insur Agency et al vs Richard L Wimberly 3-10-65
 OL-- F H Davidson et ux to Shell Oil Co 2-12-65 W 1/2 NW 1/4 & W 1/2 NE 1/4 Sec 20 Blk A-7
 Roy D-- L E Windham to L P Teas 1-4-65 25 320 int E 1/2 N300 ac Sec 46 Blk A-5 exc 27 1/2 ac
 Roy D-- L R Windam to L P Teas 1-4-65 12'188 8 int in 188.8 ac Sec 46 Blk A-5
 D-- First Baptist Ch Shamrock to Franklin Fred Tugwell et ux 1-23-65 Lots 7 to 10 Blk D Shamrock, Potts C C Resolution-- First Baptist Ch Shamrock to ex parte 1-22-65 Lots 7 to 10, 20 to 23 Blk 4 Shamrock Potts Addn DT-- R L Zeigler et ux to John Lister 3-11-65 W 1/2 Sec 30 Blk 17 S of RR Row
 Aff-- Bill Ferril et al to John Lister et al 3-10-65 SW 1/4 same as above
 Districts Clerk's Office no. 6221 Elmer Hill vs Ida B Hill 3-8-65 Divorce

no. 6222 State of Texas et al vs Jerry Berten 3-8-65 Delinquent Tax Suit Lots 13, 14, 15 Blk 2 Shamrock
 no. 4223 O J Walker vs W E Stowe 3-12-65 Suit on Debt Marriage License Issued Carolyn Kay Daubert and Roy James Warner 3-11-65
 Faye Wiggins and Lewis Carl Laffin 3-11-65
 Betty W Nippert and Jimmy Don Erwin 3-12-65

CARD OF THANKS
 I wish to express my gratitude and thanks to everyone who sent cards, prayers and flowers to me while I was in Highland General and a special thank to those who visited there and at home and to those who brought food to the house before and after my return. May God bless you for your thoughtfulness.
 Ann Gandy

ALLISON NEWS

Joe Walsh is a patient in the hospital in Canadian for treatment and observation. Visitors over the weekend were Lyn Brown and family and Virgil Stinnett and family, from Dumas, the Warren Browns of Amarillo and Mrs. Alma Gamble of Borger. The Brown boys also visited with Charley Brown.
 The Denver Reynolds of Amarillo and Mr. and Mrs. J A Reynolds from Mobeetie were dinner guests of the Allen Reynolds Saturday. Rev Joe Allison was a Sunday guest.
 Mr. and Mrs. Rex Miller spent the weekend at Maude Okla. with their daughter Mrs. Texas Childress and family.
 The L L Jones and the Lee Halls spent the weekend with Harold Jones and family at Albuquerque New Mex.
 Mr. and Mrs. Glen Waters and Michelle from Burlington Col. were dinner guests in the Lester Levitt home last Tuesday.

Miss Glenda Davidson from Allison in Shamrock.
 Irskin and Terry Grayson of Dumas visited the R P Graysons over the weekend.
 Joe Elderidge spent the weekend at Sadler and Abilene with relatives.
 Melvin Rainey from White Deer were guests of the Zealand Rainey Sunday.
 Dinner guests of the Domer Reeds were Mrs. Odene Rasco and children of Borger Earl Millers of Sweetwater, Domer Milbrs, Densil Reeds and the Buck Millers
 Dwayne Evans of Wheeler visited the Forace Evans.
 Verne Lohbergers was in Amarillo Friday on business. Bill and Maurice Lohberger of Briscoe were their guests.
 So was Mr. and Mrs. R A Sims of Mobeetie.
 Sgt. and Mrs. Richard Green of Amarillo visited the parental Roy Morse home Saturday.
 Clint Evans of Miami visited in the A B Evans home over the weekend.
 Clyde Dukes and family spent the weekend in Pampa with Raymond Jones & Raybur Hdl families. Dukes preached at the Wells St. Church of Christ on Sunday.
 Mrs. Beulah Reed & J W Laney spent the last of the week at Dalhart, a business and visiting relatives.
 Mr. and Mrs. Cloyd Markham visited relatives over the weekend and were dinner guests in the Bob Markham home. Others were Mrs. C L Markham, Lester Hall & family
 Barbara Norris & Ann Ringo of Dalhart spent the weekend with Glenda Davidson.
 W E Cornells spent Friday until Sunday with the Bobby Cornells in Pampa.
 Mrs. Eula Markham accompanied the Cloyd Markhams to Duncan and visited relatives. They will go on to Sulphur Springs, Tex.
 Agnes Trayler of Wheeler visited Charley Trayler.
 Everett Dollars motored to Dallas where Steve had his physical checkup.
 Mr. and Mrs. E P Haymie and E E Luscombe went to Dallas to visit David Haymie.
 Mr. and Mrs. Larry Elmore were in Okla City on business Monday.
 David Morse accompanied Rev Galloway to Houston and visited relatives.
 Mr. and Mrs. Lester Levitt were dinner guests of the Malcom Levitts.
 Bob Black spent last week in the hospital suffering double pneumonia.
 Bill Bergerts, Larry Elmore and Vaughan Listers visited the Glen Elmore Sunday.
 Mr. and Mrs. Willie Vance Boyd et were dinner guests of the W H Boydstons.
 Mrs. Grace Henson & Hershel Sanford, J D Wallace & C W Boydstons visited the Bruce Harrison.
 Ronnie and Duane Child-

ress of Maude are spending two week with their grandparents.
 Mrs. Linda Hendricks returned home from Siloam Springs where her father is ill. Mr. Fish is critical.
 The P T A held its monthly meeting March 8. Motion was made and carried that \$50 be given to the home ec. class.
 Plans for the F F A Banquet March 18 were discussed. The annual basketball supper is to be March 30. Louise Evans Editor of Politics Amarillo Globe News was speaker for the evening.

County Agent
 Scientist at the lower Rio Grande Valley Research and Extension Center have developed a watermelon variety, Rio Gray, which may greatly affect the watermelon industry. Assistant Horticulturist R T Correa developed the new melon.
 The new melon originated from a single round shaped fruit found in a commercial field of Charleston Gray melons in 1958. Through eight generations, Correa has selected for fruit shape, earliness, internal flesh quality and freedom from blossom rot, a physiological abnormality which can cut yields by as much as 30 to 40 percent.
 In commercial trials for the past two years, Rio Gray has out-yielded the Charleston Gray variety and has matured fruit 7-10 days earlier.
 Rio Gray has good internal quality, is a good shipper resistant to blossom rot and is slow to become over-ripe. It produces round, gray, family-size fruit that averages 22 pounds. It is also resistant to sunburn and pimples, the rind symptom of the tobacco ringspot virus. The plant is also highly resistant to fusarium wilt.
 The variety has found good acceptance from growers, shippers and consumers and research Superintendent W R Crowley at the Center told me he believed Rio Gray would be grown extensively in Texas within a few years.
 Seed of the new watermelon variety are available for the commercial plantings this spring.

PROGRESS IN WHEELER

OUR TOWN IS CONSTANTLY ON THE MOVE AND IMPROVING



Mobil Station at the corner of Shamrock and Texas: Mr. and Mrs. Garland Abernethy opened the mobil station last week. They are from the Kelt community. Mr. Abernethy announced that the station would open at 7:00 a.m. and close at 8:30 p.m. with later hours to be in effect during the summer. The station was opened Monday, March 15 with the grand opening to be scheduled later.



Wheeler Radi-Mix was purchased by R J Smith and was opened for business at its new location on January 1. The plant is located at the corner of highway 152 and Stanley St. R J has added another truck which gives him two mixer trucks to haul your concrete. Pictured on the left with R J is Joe Atwood who gives his assistance in the operation. Phone 5771 for all your sand, gravel and concrete needs.

WE ALL GROW TOGETHER
WHEELER GAS CO.
 "A Home Owned Business" Established in 1927

Spring Heralds New Era In Women's Fashions



Spring '65 may be remembered as the time when people stopped referring to fashion as a dame and began calling her a lady.
 For this season heralds a new era in fashion that's as welcome as spring itself, reports the National Cotton Council. Gone are the severe lines and crisp military tailoring of the past few years as styles go pretty, soft, and feminine.
 To interpret the trend, designers on both sides of the Atlantic are choosing cotton as the fabric most likely to succeed in capturing fashion's new ladylike mood. In California collections, for example, it turns up in ribbed ottomans, in piques with diamond or honeycomb designs, in sculptured jacquards, finely woven checks and plaids, and in richly embroidered fabrics with a lacy look.
 Keynoting the shape of spring is the costume—a well-composed ensemble with fashion the sum of its parts. It's the important look for every hour of the day. Whether it's a carefully planned suit, a coat with a companion dress, or a jacket-dress combination, the ensemble adds up to a well-put-together look—ladylike and proper.
 One thing certain about the fashion forecast for '65: it'll be the prettiest spring in years!

THE ENSEMBLE — The dress takes a matching coat for one of the most important looks of 1965 fashion. Canary yellow cotton lavishly embroidered in white floral clusters is Michael Novaresse's choice for this elegant ensemble.

Stop walking across the street to look at somebody else's Mustang...

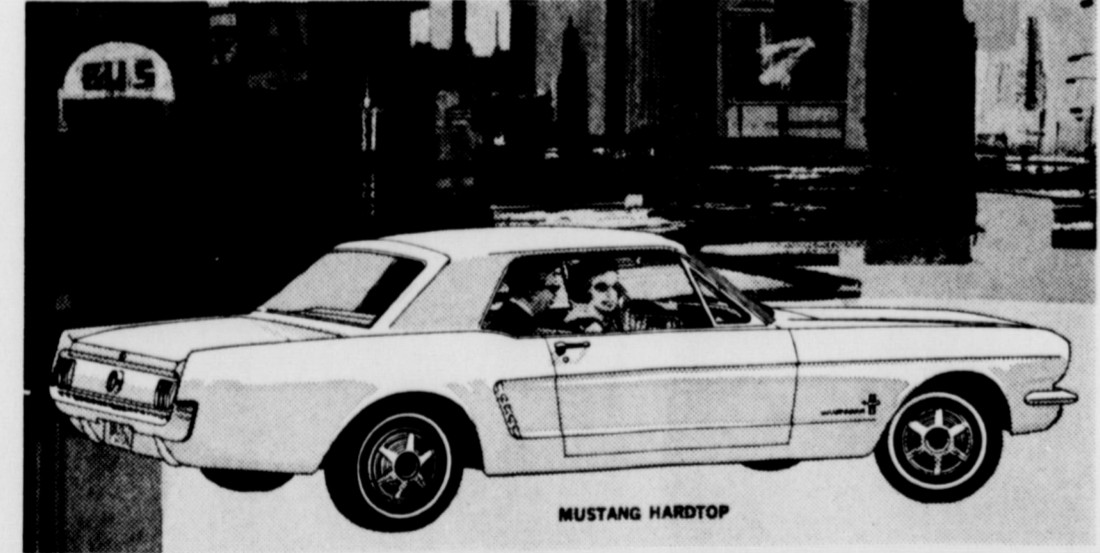

when you can get one of your own at your Ford Dealer's!

Mustang production is up! Pick your color, your body style, your engine! (Choice of blazing new 200-cubic-inch Six or V-8's) Test-drive the one you want... check its unexpected low price... and you'll drive it home! Tomorrow your neighbors will be looking at yours!

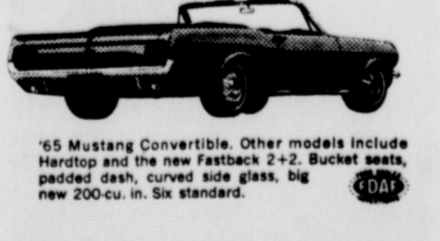

Test-drive Mustang's new "Six Shooter" engine at your Ford Dealer's
Vanpool -Burton Motor Co.

CHAT...

the fourth column of the front page. This letter was written by the lawyer which represented the local group in their unsuccessful efforts. The bid dam is not definite. Core drilling which is in process will determine the future of it.

The Parkview hospital is going to be quite a place. I was down there yesterday to see what progress was being done and took pictures which are in the paper.

The patients' rooms are quite cheerful and bright with all the necessary switches for comfort at the head of your bed.

The mentioning of the hospital brings to mind a good friend of all of us who is in the Pampa Highland General hospital. County Commissioner Shelby Pettit was admitted after he suffered a stroke. He is reported to be doing fine. We will be looking forward to your recovery, Shelby.

Norma Lee Black is also in Highland General Hospital and we will be looking forward to seeing her smiling face back in Wheeler.

Chamber...

of this committee is Robert Denson. John C. Vise is chairman.

Leon Moore past president was called on to present an award which was not presented at the annual banquet. This award went to Betty Risner secretary for the Chamber. She was presented with a check for her hard work the past year.

The speaker, a representative of an outdoor advertising agency was unable to attend. The Tourism committee reported their findings in their project. John C. Vise reported that the committee met in his home with the agency and stated that the group will meet with Pampa, White Deer and Panhandle in an effort to work out a program to erect a sign on Highway 6 and draw the traffic through these towns and of 66.

Mr. Cordell stated that the Chamber helped sponsor the broadcasting of the state game over Pampa and Shamrock radio stations.

Vynpool Burton is furnishing the convertible for the Shamrock St. Patrick's Day Parade to carry the Miss Irish Rose contestant and her attendants. The Chamber has made its rounds in staging Appreciation Banquets in different communities and plans are being made to start around again with a trip to Kelton P. T. A. on May 3. The Kelton P. T. A. will feed the group and further plans will be announced at the next meeting.

The park beautification committee James Verden, Wayne Edwards and Joe Weatherly made a report as to their plans for the park. Their plans for the park are in a very early stage and reflect the fact that the committee is working hard in this effort.

The meetings with the committee heads will not be held in the mornings as they have for the past few weeks, but will be changed to a breakfast meeting with time and date to be announced later.

Pete Burton received recognition for his work on the membership committee having turned in 23 memberships.

The Chambers next meeting will be held April 20 with the time of the meeting changed back to 7:30.



SPRING TUNIC—Paris predicts tunics for spring and the fashion-wise little miss picks it in cotton ottoman. By Caterella, the dress is in pink and white accented with scallops.



Nearing Completion: Shown here are the built-ins in the sterilizing room and the cabinets in one of the patient rooms. The rooms of the hospital are all painted and the workmen are in the process of laying the floor tile and installing the bathroom fixtures and the kitchen still lacks the cabinets. Some of the sidewalks and concrete work is in the process of being completed.

WHEELER SCHOOL

By Arling Cordell

The teachers of District Nine went to Amarillo Friday for one of the most rewarding meetings we have had. Dr. Frank O. McIntyre addressed over 4000 of us on the "Passing Parade," stressing the problems of the public schools and the need for fully informed patrons of our schools.

Our P. T. A. program and open-house was a success, many parents visited the school and learned more of their children's accomplishments. You are invited to visit us more often.

Dr. Floyd Golden, Educational consultant for Rittenberry and Rittenberry architects of Amarillo will soon complete his survey of our schools building needs. His report in full will be presented to you the people through the Times and through community meetings in order to determine what the majority of our patrons want for the future of our children. Also McMorris and Company who are doing our tax study will finish their work, and will have the total amount which our school taxes can bring us, ready for our consideration.

If you are an employer or an employee in our community, you can be a real asset by becoming a member of your Chamber of Commerce, serve on a committee.

afternoon to visit with her brother-in-law and his wife.

Mr. and Mrs. H. B. Guynes and Shelia spent Sunday in Pampa with Mr. and Mrs. Nathan Miller.

Mrs. Virgil Jamis returned home Saturday night from Highland General Hospital in Pampa. Mrs. Thurman Rives returned home Monday from a stay in St. Anthony's hospital in Amarillo.

Mr. and Mrs. Aaron Williams were in Canyon Sunday to attend the funeral of her cousin, Jim Billingsley.

Those visiting in the home of Mr. and Mrs. Thomas Edwards Friday night to celebrate their son Jeffrey Scott's birthday were Mr. and Mrs. T. C. Lott, Mr. and Mrs. W. J. Patterson and children, Mr. and Mrs. Gwyn Edwards and Glen, Mrs. John Barton all of Wheeler. Mrs. Leroy Hunt of Pampa, Mr. and Mrs. Earl Willard and Brenda of Midland, Mr. and Mrs. Elroy Kracker and children, Mr. and Mrs. Jim Roberson and children of Oklahoma City.

Norma Lee Black was entered in the Highland General Hospital in Pampa Monday.

Dean Sims and Dorothy Burkley of Abilene visited in the Lyndon Sims home this weekend.

David Dunn Will Play Lead Role

Dave Dunn, sophomore speech major from Wheeler will be playing a leading role in "A Sleep of Prisoners".

The play is the entry of Lubbock Christian College in the annual Texas Junior College Speech Association Drama Festival in San Antonio. San Antonio College is host for this event scheduled March 25-26.

Dunn will portray Pvt. Peter Able in the play by Christopher Fry. It is a modern religious drama in verse. It takes place during the war of the future. The scene is in a church in a foreign country being used as a temporary prison camp.

Also to be featured in the play are Billy Stanton of Plainview, Ronald Surry of Canada and Rick Gregson of California.

Announcement of Engagement

Mr. and Mrs. H. E. Searcy of Levelland have announced the engagement of their daughter, Pam, to Ray Owen, son of Mr. and Mrs. Bill Owen of Wheeler.

Miss Searcy is a graduate of Ropes High School, attended Lubbock Christian College and is a student of South Plains College.

The prospective bridegroom is a graduate of Wheeler High School and attended Lubbock Christian College.

Wedding Vows will be exchanged June 4 in Cactus Drive Church of Christ in Levelland.

LOCAL ITEMS . . .

The Bob Wyricks of Dumas spent the weekend in the home of the Clyde Johnsons. Bon and Pearl went to Snyder to attend the funeral of Bob's grandmother Mrs. Mollie Jones.

Mr. and Mrs. Walter Dunn, John and Steve visited David Dunn in Lubbock Friday and Saturday. While there they attended groundbreaking ceremonies for the new Betty Hancock Campus Center which will replace the Student Center and Cafeteria which was lost by fire last fall.

Mr. and Mrs. David Treadwell of Canyon spent the weekend with Mr. and Mrs. T. A. Treadwell, Mr. and Mrs. Vendall Treadwell and D'Wenna, Pampa, Mr. and Mrs. Troy Treadwell and children of Groom, Mr. and Mrs. Donald Jenkins and children of Miami visited with Mr. and Mrs. T. A. Treadwell Sunday.

Mr. and Mrs. Donald Gandy and Tanjala of Pampa accompanied the George Gandys to Plainview as they took Carol back to school. While there they visited Mrs. Gandys people.

Sunday visitors with the Lindsey McCaslands were Mr. and Mrs. Sam Morris, Berger, Mrs. Jack Gibson, Shamrock, Mrs. Aubry Greenhouse Mabeitie, Mr. and Mrs. Bob Martin and Teresa Briscoe Mrs. Bertha Barr, Mrs. Lee McCasland and Kenneth.

Mr. and Mrs. Lul Cummings and daughters of Amarillo were guests in the home of Boyd Burks over the weekend.

Mr. and Mrs. Charlie Harding and children spent the weekend in Wellington with the Sam Schaffers.

Bill Green of Amarillo was a luncheon guest in the home of the Roe Greens Wednesday.

Carolyn Farris spent Saturday night in Shamrock with Mrs. Joe Paul Smith.

Mrs. George Gandy returned to her home Thursday after several days in the Pampa hospital.

Carol Gandy of Plainview spent the weekend with her parents the George Gandys.

Mr. and Mrs. Eugene Robt

and Gayla motored to Oklahoma City Sunday afternoon and attended to business on Monday. Lela Page and Lola Brown attended the hairstyling in Amarillo Sunday.

Ruby Johnson, Quanita Williams and Joyce Smith of Shamrock and Carolyn Farris attended the hair styling in Amarillo Sunday.

Mr. and Mrs. E. C. Finch visited in the home of her sister Mr. and Mrs. Frank Walker Sr. Tuesday and Wednesday. They also visited the Frank Walker Jr.s.

Mr. and Mrs. Jimmy Hill and family from Berger visited over the weekend with Mr. and Mrs. Carroll Adams and Mr. and Mrs. Harold Hill.

Mr. and Mrs. Carroll Adams visited in Canadian Sunday, with the Walter Adams.

Mr. and Mrs. Letcher Edwards, Quannah, Mr. and Mrs. Linzie Williams and Mr. and Mrs. Darville Atherton and Arville Dean visited in the Floyd Atherton home Sunday.

Mr. and Mrs. Buster Callan and Mr. and Mrs. Henry Kinnard visited Mr. and Mrs. Russell Barker in Shamrock Monday evening. Their son was also visiting.

Mrs. T. M. Caldwell Jr. Mary Louise and Tim of Clarendon visited over the weekend in the home of her parents Mr. and Mrs. Tom Britt.

Visitors in the home of the Cicel Denson Sunday were Mr. and Mrs. Ray Laycock and children of Pampa and Mr. and Mrs. Charles Ellis of Canadian.

Mr. and Mrs. Loyd Davidson and Iva went to Ardmore last week.

Mr. and Mrs. Thomas Edwards and Jeff visited with Mr. and Mrs. Gwen Edwards Sunday.

Mr. and Mrs. Gwen Edwards visited with their daughter Mrs. Hank Brown in Amarillo Friday.

Wayne Edwards and family called at the home of Gwen Edwards Sunday afternoon.

Mr. and Mrs. Jack Thom of Oklahoma City spent the weekend with Mr. and Mrs. Harry Frye.

Mrs. Laura Guthrie went to Hollis Oklahoma last Tuesday



The 8th grade of Wheeler Jr. High will present a 3-act comedy "The Girl that I Marry" Friday March 19 at 7:30 p.m. It will be held in the Gym. Admission will be Adults 50¢ Children 25¢.