

People You Know

Mr. and Mrs. Jake Trout and children of Fayetteville, Ark., spent Christmas and New Years Holidays in the home of the C. C. Crowder and with other relatives and friends in Wheeler, Amarillo, Lefors and Snyder, Okla.

Mr. and Mrs. Vernon Savage of South Dakota are the proud parents of a baby daughter, who came the 19th day of December. She weighed 6 lbs. and 6 ozs. The little lady was given the name Levia Gayle Mrs. Irene Savage and Mr. and Mrs. Nig Clark of Wheeler are the proud grandparents.

Mrs. Mae Muse of Pampa spent the weekend with Mr. and Mrs. Elmer Simpson.

Sheb Woolley, who plays the part of "Pete" in "Rawhids" visited in Wheeler and in Kelton with his niece and family. Mr. and Mrs. Carroll Treadway, over the holidays.

Mr. and Mrs. Buck Henderson, Karen and Kevin of Kelton have moved to Wheeler to make their home. They are living in the Carroll Adams rent house.

Mr. and Mrs. Lloyd Wayne Weatherly, Donna, Danny and Tammy spent the weekend in Amarillo with his parents, Mr. and Mrs. Haskell Weatherly.

Mrs. David Hamilton and Mrs. Dock Hamilton of Snyder, Okla., came to attend the funeral of Mrs. Boyd Burks.

HIGHLIGHTS AND SIDELIGHTS FROM YOUR STATE CAPITOL

AUSTIN, Tex.—Texas motorists soon will be "seeing red" when they approach highway construction projects. State Highway Department announced that the signalmen who direct traffic around construction projects will start wearing fluorescent red nylon vests and waving flags of the same bright material. Use of the new material has been adopted as an additional safety measure since it will be more visible day and night. At night, flares will be used also.

Same signals will be used by the flagmen. Flag-holding arm fully extended horizontally means "stop." Movement by the flagmen's free arm means "proceed."

LAKE SUCCEEDS STEAKLEY—P. Frank Lake is new secretary of state, succeeding Zollie Steakley.

Steakley was appointed associate justice of the State Supreme Court.

Lake served as assistant secretary of state under Steakley for the past four years. An attorney, he formerly lived in Tyler. He is a lieutenant colonel in the Marine Corps Reserve, retired; married and the father of four children.

POLL TAXES DUE—Texans have until January 31 to pay the poll tax that will enable them to vote in 1961 elections.

Despite 1961's being an off-year, a major election will be held this year. U. S. Sen. Lyndon B. Johnson ended his 12-year career in the Senate by submitting his resignation to Gov. Price Daniel on the opening day of Congress.

Daniel appointed William A.

Blaely of Dallas to serve until a successor is elected this spring. A special election to fill the office for the remainder of the term will be held April 4. If no candidate receives a majority in the first election, a run-off will be held from 30 to 40 days later.

In the last special election in April, 1957, there were 23 candidates. Same sort of crowded field is expected this year with enough activity to give every poll tax payer his \$1.75 worth.

INAUGURATION CEREMONY—Tuesday, January 17, Gov. Price Daniel and Lt. Gov. Ben Ramsey will be inaugurated. Since it is a third term for Governor Daniel and a sixth for Lieutenant Gov. Ramsey, it will be "one of the simplest inaugurations in years," according to the Governor's office. No parade is planned.

NEW INSURANCE CHAIRMAN—Former Dist. Judge Thomas C. Ferguson of Burnet has been named chairman of the State Insurance Board of Governor Daniel. Ferguson succeeds another district judge, Penn J. Jackson, who has returned to his bench in Burnet.

New board chairman is also a former newspaperman, deputy district clerk, member of the Texas House of Representatives, mayor of Burnet and county judge. As he begins his service on the Insurance Board, one of the most pressing problems before it is whether to revise auto insurance rates.

WATER PROGRAM TARGETS SET—Reorganization of the State Board of Water Engineers after the pattern of the State Highway Commission has been proposed by Governor Daniel.

Daniel advocated separating the engineering services under a chief engineer from the semi-judicial functions of the Board. He made the proposal before a pre-legislative meeting of the State-wide Water Committee.

Committee composed of laymen to help in development of a state water program, endorsed broader lending authority for the State Water Development Board. At present, the Board can grant loans to subdivisions for 1.3 the cost of a water project or \$5,000,000, whichever is less. A \$15,000,000 maximum is recommended by the Committee.

CHURCH SCHOOL CONFLICT APPEALED—A group of Bremond citizens is appealing to the State Board of Education to protest of what it regards as a violation of church-state separation.

Bremond School District leases a Catholic Church-owned school building for use as a public elementary school and uses Catholic nuns as teachers.

This arrangement has been a source of local controversy for some years. Finally, a group of Protestant citizens brought the case before State Commissioner of Education J. W. Edgar.

Dr. Edgar said he had no authority to prohibit the school board's hiring nuns, but he strongly urged the district to get a school district-owned building.

Seeking more vigorous action, the protesting Protestants appealed to the State Board.

Two elections to approve bond issues to build an elementary school in Bremond have failed. Bremond, a town of about 1,100 is located 70 miles southeast of Waco in Robertson County.

GAS DISPUTE BEFORE COURT—Texas Supreme Court is considering three related cases involving whether a certain gas drilling process steps on neighboring property owners' toes.

Also at issue is whether the decision can be made in the Courts or by the Railroad Commission.

In all three suits, Delhi-Taylor Oil Corporation charges that operators using the sand-fracturing process in drilling are removing gas from beyond the limits of their services to permit escape of the gas.

SHORT SNORTS—Bexar County (San Antonio) Dist. Atty. Charles Lieck, Jr. has taken issue with the State Liquor Control Board on its new regulations governing private clubs. In a letter to the liquor board, Lieck was particularly critical of the regulation that permits board agents or peace officers to inspect a private club without a search warrant.

Texas Republican Executive Committee will name a new chairman at its meeting January 16. Thad Hutchison, chairman since 1957, resigned.

First Meeting Of 1961 For Stitch And Chatter

The Stitch and Chatter Club held its first meeting of the New Year in the home of Mrs. John Barr. The business session was conducted by Mrs. W. E. Bowen, president. Roll call by Mrs. Claud Crouch. It was decided to sell a quilt and give the proceeds to the March of Dimes.

It was announced the next meeting will be January 20. An all day quilting in the home of Mrs. W. E. Bowen.

Refreshments were served during the social hour. Attending were Mrs. J. W. Hooker, Mrs. Claud Crouch, Mrs. M. T. Rogers, Mrs. F. J. Noah, Mrs. Cull Whitely, Mrs. W. E. Burks, Mrs. Clara Bradstreet, Mrs. Char. Mr. and Mrs. W. E. Burks spent Mrs. Marshall Wilson, Visitors, Mrs. K. C. Coon and the hostess, Mrs. John Barr.

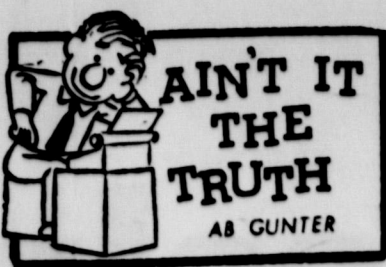

Grady Harris is able to resume his mail carrying after being laid up for a month with an injured back.

Looks like we got a good runner start on another New Year. The Philo Castoroll is really getting to be a dude. Guess he will go down in history as a sort of benefactor to the Devil or sumthin. He is getting a little out of line though fooling with the church.

The little featherduster Beer Drinker they had over in Germany tried to get away with things like Philo and did for somethin but he did away with one of the most sacred things we have and that was his failing. We got many typists or Religion and many ways a feller can become a Christian but they all add up to the same thing and most of them believe in the Good Lord. I seriously believe that free folks can never be conquered as long as these dictator feller will oppose our Religion. Now if a feller like Billy Mitchell or one of the other fellers would sort of try and dominate the world by matrimony everybody a Christian I'm afraid he would have enough help to do so. But them kind of fellers ain't much for violence.

Mrs. S. A. Sartor returned home Sunday after spending the holidays in Arkansas with friends and relatives.

For nearly three decades, Production Credit Associations have been a sound source of agricultural credit. . . Nearly \$3 billion in loans in Texas since 1933 is trenchant testimony to their safe, reliable service. . . Your local PCA, owned and operated by its farmer-rancher-dairyman stockholders, is a specialist in agricultural credit, and can help solve your credit needs.

Canadian PRODUCTION CREDIT ASSOCIATION



Serving: Gray, Hemphill, Lipscomb, Ochiltree, Roberts and Wheeler Counties.

.. Offices in Wheeler, Pampa, Perryton and Canadian ..

Twelfth Annual Beckham County Hereford Breeders ASSOCIATION OPPORTUNITY SALE
TUESDAY, JANUARY 17, 1961
To Be Held in The 4-H and FFA Barn Sayre, Oklahoma
SELLING 66 HEAD
49 BULLS AND 17 FEMALES
SHOW WILL BEGIN AT 9:30 A.M.
Sale At 1:00 P.M.
Judge — Marshall N. Jordan, Clinton
Auctioneer — Walter S. Britten, College Station, Texas
For Catalogue Write: Robert Reeder, Secretary
Beckham Co. Hereford Breeders Assoc.
Court House
Sayre, Oklahoma

America's Largest Independent Telephone System



No make-shift planning here

Tomorrow's telephone progress is on our drawing boards today.

We're constantly studying, designing, planning for the months and years ahead.

This long look at the future shows many incredible changes in communications ahead of us.

And, you can count on one important fact.

General Telephone's developments, as they come, will not only meet today's needs, but will answer tomorrow's also.

GENERAL TELEPHONE

COMPANY OF THE SOUTHWEST



The Spell of a Story

Think back, grown-up! There haven't been many joys in life that compare to the thrill of being read to. Remember—we came to know most of those stories by heart—and we loved them more each time we heard them.

Robin Hood and Little John—King Arthur and Sir Launcelot—they became old friends. And the heroes of our Bible stories—David and Daniel and the Boy Jesus in the Temple—they lived before our eyes as though the centuries had melted away.

Those stories helped to mold our lives. They taught us courage and faith. We sought to be like the heroes we loved.

Today, grown-up, your child needs the right stories. Are you taking advantage of the Church's program of religious education for youth? Are you giving your youngster the best start in life by making yours a worshipping, a church-supporting home?

THE CHURCH FOR ALL . . . ALL FOR THE CHURCH

The Church is the greatest factor on earth for the building of character and good citizenship. It is a storehouse of spiritual values. Without a strong Church, neither democracy nor civilization can survive. There are four sound reasons why every person should attend services regularly and support the Church. They are: (1) For his own sake. (2) For his children's sake. (3) For the sake of his community and nation. (4) For the sake of the Church itself, which needs his moral and material support. Plan to go to church regularly and read your Bible daily.

Day	Book	Chapter	Verses
Sunday	Luke	1	1-38
Monday	Luke	1	39-80
Tuesday	Luke	2	1-40
Wednesday	Luke	2	41
Thursday	Luke	4	1-44
Friday	Luke	5	1-39
Saturday	Luke	6	1-49

Copyright 1960, Kester Adv. Service, Strasburg, Va.

FIRST BAPTIST CHURCH
Mobeetie, Texas
Rev. Charles Uzzle, Pastor
Sunday School 10:00 A.M.
Morning Worship 11:00 A.M.
Training Union 7:00 P.M.
Evening Worship 8:00 P.M.

TWITY BAPTIST CHURCH
Twitty, Texas
Rev. Robert K. Whitaker, Pastor
Sunday School 10:00 A.M.
Morning Worship 11:00 A.M.
Training Union 7:00 P.M.
Worship Service 8:00 P.M.

FIRST BAPTIST CHURCH
601 Main Street, Wheeler, Texas
Rev. Frank I. Ross, Pastor
Sunday School 10:00 A.M.
Morning Worship 11:00 A.M.
Training Union 6:30 P.M.
Evening Worship 7:30 P.M.

CHURCH OF CHRIST
5th & Main, Wheeler, Texas
E. M. Borden Jr., Minister
Bible Study 10:00 A.M.
Morning Worship 10:55 A.M.
Young People 6:00 P.M.
Evening Worship 7:00 P.M.
Wednesday Evening Services 7:00 P.M.

LANDMARK MISSIONARY BAPTIST CHURCH
South Shamrock Street
Wheeler, Texas
Sunday School 10:00 A.M.
Morning Worship 11:00 A.M.
Evening Worship 7:00 P.M.

BRESCO BAPTIST CHURCH
Briscoe, Texas
Rev. C. M. Abercrombie, Pastor
Sunday School 10:00 A.M.
Morning Worship 11:00 A.M.
Evening Worship 6:30 P.M.

FIRST METHODIST CHURCH
Rev. Robert S. Ely
8th and Main, Wheeler, Texas
Sunday School 9:45 A.M.
Morning Worship 10:45 A.M.
Evening Worship 7:30 P.M.

FIRST BAPTIST CHURCH
Kelton, Texas
Rev. Joe Weldon, Pastor
Sunday School 10:00 A.M.
Morning Worship 11:00 A.M.
Evening Service 8:00 P.M.

CHURCH OF NAZARENE
8th and Shamrock Street
Dan C. Hoover, Pastor
Morning Worship 9:30 A.M.
Sunday School 10:30 A.M.
Young People 7:30 P.M.
Prayermeeting Wed. Eve. 8:00 P.M.

Wheeler Lumber Co.
"For Better Building"
Phone 3431 Wheeler, Texas

Wheeler Times
Printing & Office Supply

Ware Chevrolet
Phone 3101 Wheeler, Texas

Vanpool - Burton
FORD SALES & SERVICE
Phone 2311 Wheeler, Texas

V & E Real Estate & INSURANCE

THIS INVITATION IS MADE POSSIBLE BY THE CIVIC LEADERS LISTED BELOW

Bill Owens
Texaco Service

Wheeler Drug Store
"A Friendly Place To Trade"

Wheeler County Produce
"Your Farm Supply Store"
Phone 3321 Wheeler, Texas

Percy's Garage
Mr. and Mrs. Percy Farmer

Title Abstract Company
Wheeler, Texas

City Cafe
Jessie Honts

Wheeler Gas Company
"A Home Owned Business"

Hibler Implement Co.
International Farm Equipment
Phone 3441 Wheeler, Texas

Southwestern
Public Service Company

Chapman Truck Stop
Mr. and Mrs. Bill Chapman

OLD-FASHIONED

FOOD VALUES TO HELP YOU SAVE MORE



Gortons
FISH STICKS

16 oz. Pkg.

59¢

T.V. FROZEN
ORANGE JUICE

4 6 oz. Cans **89¢**

2 12 oz. Cans **89¢**

Mortons
MEAT DINNERS
Chicken—Turkey
Beef—Ham

2 For \$1

MIX 'EM OR MATCH 'EM

I. G. A.

**FANCY SIFTED PEAS
CREAM STYLE GOLDEN CORN
WHOLE GOLDEN CORN**

6 303 Cans \$1.00

The Roast With A Flavor — U.S.D.A. Choice — Pound

CHUCK ROAST 49¢

U.S.D.A. Choice — For Swiss Steak or Roast — Pound

ARM ROAST 59¢

Extra Lean For Your Favorite Stew Pound

BONELESS STEW 59¢

Good Value — Lean Thick Sliced..... 2 lb. Pkg.

BACON 98¢

Good Value — Hickory Smoked..... 1 lb. Pkg.

BACON 49¢

MIX 'EM OR MATCH 'EM

I. G. A.

**RIPE 'N RAGGED APRICOTS
FRUIT COCKTAIL**

**RIPE 'N RAGGED PEACH HALVES
RIPE 'N RAGGED SLICED PEACHES**

3 No. 2½ Cans \$1.00

ICES — Any Flavor ½ Gallon
ICE CREAM 69¢

RAINBOW
SPINACH

10 303 Cans \$1

HUNTS

Tomato Sauce

10 8 oz. Cans \$1

Cannon
WASH CLOTHS
\$1.00 Value

3 For 59¢

Cannon
BATH TOWELS
\$1.00 Value

EACH 59¢

Kree-Mee
CHEESE
2 lb. Loaf

79¢

New Pillsbury
DO-NUTS
Can of 12 Do-nuts

29¢

Blue Bonnet
MARGARINE
Pound

25¢

Red Potatoes

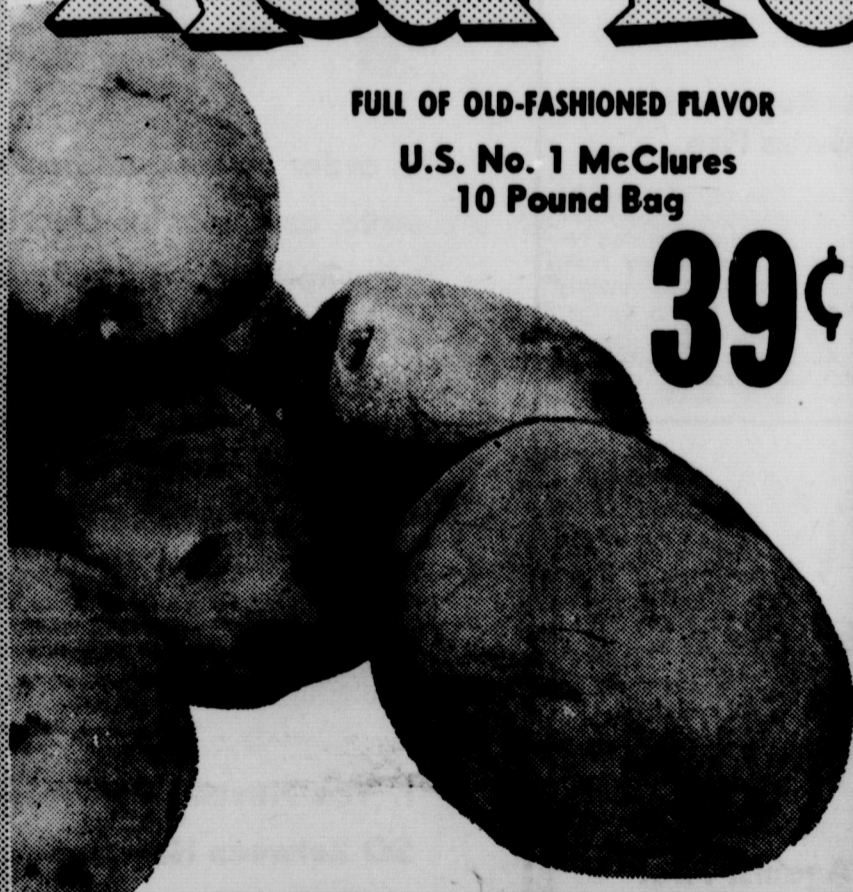

FULL OF OLD-FASHIONED FLAVOR

U.S. No. 1 McClures
10 Pound Bag

39¢

Texas Ruby Red
GRAPEFRUIT

5 lb. Bag

39¢

Texas Hamlin
ORANGES

5 lb. Bag

39¢

California
AVOCADOS
2 For

25¢

Colorado Yellow
ONIONS
2 Pounds

9¢

Flemings Flavor Rich
COFFEE
Pound

63¢

Dog House
DOG FOOD
13 Cans

\$1.00

Bakerite
SHORTENING
3 lb. Can

65¢

Giant Pkg.
TIDE

69¢

Sunshine Krispy
CRACKERS
1 Pound Box

25¢

These Prices Good Friday and Saturday, Jan. 13-14
Save Prudential Stamps — Double On Wednesday
WE Reserve The Right to Limit Quantities



CLAY Food Store

Free Delivery
On \$2.50 Orders or More

MYERS AND LEE EXCHANGE DECEMBER WEDDING VOWS



Mrs. Lyndon Lee

The former Miss Patsy Myers and Lyndon Lee were wed December 24, in the home of the grooms parents, Mr and Mrs H. H. Lee. Rev. Jerry Wells, pastor of Sweetwater, Okla., Baptist Church, united the couple at 3:00 o'clock. The double ring ceremony was performed in front of the mantle, which was decorated with potted plants and cut flowers of roses, lilies, and ferns. The bride was lovely in a pale blue brocade taffeta, and Harold Ford of Wheeler, served the groom as best man.

The reception was held in the dining room of the Lee home immediately following the wedding. The table was laid with a white

linen cloth. The center piece was a flower arrangement of white roses, lilies, fern and mistletoe and double white candles. Mrs. Alva White, sister of the groom served the cake while Miss Betty Myers, sister of the bride presided over the ceremony. Only the bride's party and the immediate families. Miss Lee is the daughter of Mr. and Mrs. Woodrow Myers of Sweetwater, Okla. She graduated from Sweetwater high in 1959 and was employed in the tax office in Wheeler for sometime prior to her marriage.

Mr. Lee graduated from Borger high in 1960 and has been employed by Lee Furniture Co., in Hobbs, N.M., as a carpet layer. The couple remained here over the Christmas holidays to receive a shower at Briscoe on December 26. They left for their home at 305 N. Coleman Street, Hobbs, N.M., where they will be at home to their friends.

REMINDEE

I would like to remind the Wheeler County Schools that the time is near at hand for the Annual Spelling Bee sponsored by the Amarillo News Globe. The County contest will probably be Wednesday, March 22 at 2:00. Everyone should be working toward his local elimination contest. I would like for everyone in the 4th, 5th, 6th, 7th and 8th grades to study for the school bee then the best speller from the school be selected for the County contest.

The more experience the student has in the spelling contest the better chance he will have in the Amarillo contest if he wins for his school.

Yon Spelling Bee Director Mrs. Sallie B. Harris

Laura Guthrie visited in Hollis Monday and Tuesday with friends and relatives.

SYMBOL OF THE CLOUDS

By Charlotte Austin

The Sun is sitting.
How wonderful this scene is to my eyes!
There is a place up there in the sky.
I have often wondered if it is the gate to heaven.
It is such a blue spot in the sky.
I truly think it catches every eye.
The blue is surrounded by a silver cloud,
Symbolic of the age of heaven;
The silver is surrounded by a red cloud,
Symbolic of the blood of Jesus;
The red is surrounded by a purple cloud,
Symbolic of the royal gown worn by God;
A black cloud comes next,
Hanging low to the ground,
Symbolic of death and sin!
As I glance at the clouds again,
I thank God for the red cloud in the sky,
Reminding us that it was for our sins
That Jesus did die.

Several Persons Contribute To Teen Town

The latest donors to the Teen-Town Fund include: The Thursday Review Club, \$25.00; Cecil Snelgrove, \$20.00. The W. E. Howens have given the organization a pool table and Clayton Bradshaw has given a bowling machine.

Any others desiring to make contributions toward the development of Teen-Town are advised to contact Ab Gunter, Carroll Adams or Earl Barnes.

A spokesman for the youth organization said Monday that the Teen-Town should be open sometime in February. They plan to meet in the Cam Austin building.

Mrs. Jim Anglin and Mrs. Will Reynolds from Amarillo visited with Mr. and Mrs. Walter Anglin over the weekend.

Mr. and Mrs. H. H. Greenhouse from Pampa are visiting their daughter and grandchildren, Verna, Kay and Cathy Callan.

Billy Dosthit spent Saturday with Barb Edens and Shirley Picard in Canadian.

Elders Of Briscoe Church Announced Budget For 1961

The Elders of the Briscoe Church of Christ, H. J. Finsterwald, A. C. D'Spain and Rufus J. Tyson, met and after prayerful and thoughtful consideration, adopted the following budget for 1961.

Gunter Home For The Aged	\$20.00
Each 5th Sunday	\$100.00
Gunter Truck, twice each year	\$20.00
Each trip	\$40.00
Tipton Orphan Home	\$20.00
Each 5th Sunday	\$100.00
Tipton Truck, twice each year	\$20.00
Each trip	\$40.00
Lubbock Orphan Home	\$20.00
Each 5th Sunday	\$100.00
Church of Christ Bible Chair, Canyon, Texas	\$180.00
Minot Church of Christ, Minot, North Dakota	\$120.00
African Mission	\$300.00
Herald of Truth Program, Abilene, Texas	\$240.00
Meeting	\$300.00
Preaching \$25.00 Each Sunday (53 Sundays)	\$1,385.00
Janitor	\$60.00
Utilities	\$190.00
Insurance on Buildings	\$50.00
Miscellaneous Donations	\$50.00
Stationary	\$20.00
Repair and Improvement on Building	\$450.00

Services are held:
Bible Class Sunday - 10:00
Worship Sunday - 11:00
Sunday Night - 7:00
Wed. Night Bible Class 7:00 P. M.
Come Worship with Us.

SCHOOL NEWS

Mohette Schools
Lloyd S. Patterson, Supt.

Attendance has been very good since the Christmas holiday season. Interest in school and school activities is good. Both boys and girls teams showed up well in the Canadian Tournament. The girls team paraded their new suits for the 1st time Tuesday night when they defeated Quail with a score of 45 to 47. Boys were defeated with a score of 40 to 43. There still are a few cases of the mumps in the school district unfortunately.

Monday night, January 16 is regular P.T.A. program. Film will be shown and preparation made for the Annual P.T.A. Chili Supper on Monday night, February 20.

Everybody is busy making preparation for examinations to be given next week.

Friday night, Jan. 13, the basketball teams go to Allison. The next home game will be Tuesday night, January 17 with Wheeler.

Everyone was happy to see Carl Johnson at school Tuesday afternoon. We all hope that he will be back in school soon.

No Loss Reported From Grass Fire

No damage was reported as the result of a grass fire behind the Nash Appliance. Local firemen reported that the fire started from the trash burner. It was quickly extinguished.

Mr. Scott Helton is visiting in Sunray this week.



GUARD Against Fire!

Don't let this happen to your home. Take precautions now. Fire insurance is a necessary precaution, too.

For Information See

Wheeler County
FARM BUREAU

Wheeler, Texas
Geo. Richardson, Mgr.

Heavy Outlays for Aid to Polio Victims Cause Drain on March of Dimes Funds

"The National Foundation has the distinction and the honor of having exhausted its March of Dimes funds for patient aid," Basil O'Connor, its president, announced recently.

"Therefore, the March of Dimes has a \$45 million job to do in 1961," he added.

"But we always have had a tremendous job to do and have relied on the American people for financial support through the March of Dimes each January," he said. "At the same time, however, we do not live just from year to year but build broad research, educational and patient-aid programs for much longer periods. Continuation of these programs will require \$45 million in 1961."

Speaking of the "urgent monetary needs of the 1961 New March of Dimes," to be held Jan. 2-31, the leader of the world's largest voluntary health organization explained that in 1960 about one-third of its 3,100 chapters had gone into debt to meet hospital and other bills for aid to polio patients.

"But our chapters are proud that they have not built up bank balances at the expense of human lives," he said. Since 1938, when The National Foundation (for Infantile Paralysis) was organized, a total of \$325,200,000 has been spent for direct patient aid to polio victims. In 1960, the bill was about \$13,250,000 for some 40,000 of the polio-stricken. Although the Salk vaccine has been available to the public for five years, patient-aid costs remain high chiefly for those stricken before the vaccine was developed, or for those who since 1956 neglected to get inoculated and thus contracted polio.

March of Dimes monetary assistance to individual polio sufferers has sometimes been extremely great. To cite two instances only, patient-aid costs in the case of Mrs. Ingeborg Cully, of New York City, thus far have totaled about \$25,000 and the end is not in sight; while expenditures for Tommy

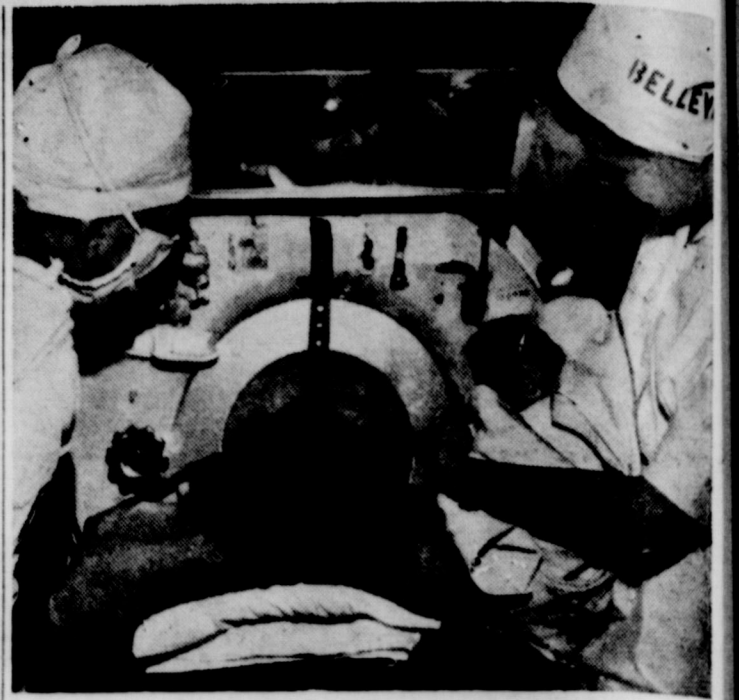

Examples: \$25,000 was spent on Ingeborg Cully . . .

Davey, six years old, of Boston, have reached \$50,000.

Aside from the enormous financial toll in patient aid, substantial New March of Dimes contributions must also be used for research. Since 1938 The National Foundation has allocated \$64,600,000 on its broad-based international research program which has produced, among other outstanding achievements, the Salk and Sabin polio vaccines and, incidentally, two Nobel prizes. In 1960, research funds are estimated at \$5,000,000 covering The National Foundation's three health areas of birth defects, arthritis and polio.

More than twice that sum, or \$10,400,000, is needed for research in 1961.

March of Dimes contributions have also made possible the largest education program for the training of medical and health experts ever attempted by a voluntary health agency. Since 1939, when The National Foundation launched its program of professional education, outlays in this field have totaled \$34,900,000; in 1960, a total of \$1,500,000 in March of



. . . while another \$50,000 was needed for Tommy Davey.

Dimes public contributions was required for the health organization's professional education activities. In 1961, \$3,900,000 is needed for this part of the program.

New Automatic Defrost

13-CUBIC-FOOT
"BOOK-SHELF"

Frost-Guard
FREEZER



MODEL HA-135

NEED MORE STORAGE?
13-cubic-foot General Electric
UPRIGHT Freezer holds 630 pounds

- Frost never forms in this Frost-Guard freezer
- 9 position temperature control
- Swing-out basket
- Automatic fast-freezing

Floor Model I only at the
New Low Price
of only
\$350.00

H & B Appliance Center

HENRY RISNER, Owner

Wheeler, Texas Phone Night 2263 -- Day 2051

SPECIALS!

NEW

BATTERIES

12 VOLT

\$11.95

Exchange

6 VOLT

\$7.95

Exchange

BIG SAVINGS ON TIRES

CHAPMAN'S

SHAMROCK SERVICE

Protect Your Right TO VOTE Pay Your POLL TAX

In order to be qualified to vote in important, county, city, state and special elections held in 1961, you MUST pay your Poll Tax before January 31, 1961.

Your Poll Taxes are NOT assessed with your property tax as they used to be and it is necessary that you pay them separately in order that you may be able to vote. Many of you who have paid your property taxes may be under the impression that you have paid your poll tax also, but you have not unless you specifically stated that you wished to pay them. Please CHECK your tax receipts and be sure that you have your POLL TAX RECEIPT otherwise you may not be able to vote in important elections coming up this year.

If You Haven't Paid Your POLL TAX, YOU CAN STILL DO SO Between Now and . . .

January 31, 1961

Thurman Rives

Tax Assessor — Collector of Wheeler County

READ THE CLASSIFIED ADS

INCOME TAX SERVICE

PALMER SIVAGE

Wheeler County Courthouse

Briscoe News

By Dorothy Ault

Cleta Mae Strawbridge went to the Shamrock Hospital Tuesday night and had major surgery Wednesday at 1:00 o'clock. She returned home Sunday afternoon and is reported doing fine. We all wish her a very speedy recovery.

Mrs. Peggy Crouch and two children from Arkansas, Mrs. Maynard from Canyon and a relative visited Mr. and Mrs. Bob Ramsey Sunday afternoon.

Visitors in the H. J. Finsterwald home Sunday were Mr. Luke Priban from Liberal, Kan., Mrs. Leon Crouch and children from Arkansas, Mrs. Maynard from Canyon and Mrs. Bawe from Happy.

Mrs. Rosale Keelin visited with Mrs. Strawbridge Monday afternoon.

Mrs. Harold Crossland and Timmy spent Sunday with Mr. and Mrs. L. S. Aderholt.

Mrs. Lola Vann was sick Monday and Mrs. Sammy Wilson worked in the lunch room for her.

Mr. and Mrs. M. H. Vaughn visited Mr. and Mrs. Robert Hood and family in Lefors, Mr. and Mrs. Benny Hood in Panhandle and Mr.

and Mrs. E. T. Vaughn and family over the weekend.

Lois Hudson visited Nan Meadows one day last week.

Mr. Lee Barry, Mr. Fred Blackburn, and Mr. Loyd Patterson went to Austin, Tex., last Tuesday on school business.

Mr. and Mrs. Vernon Sivage visited and played 42 with the Bob Ramsey's Friday night.

Those visiting the Travis Keelins Sunday and Sunday night were Mr. and Mrs. John Gillenwater and Gary of Pampa, Mr. and Mrs. Darvel Atherton and boys and Ronnie Hays.

Mrs. Graham has been in the hospital the past week and may get to come home in a few days. The Home Demonstration Club had a work day Monday and prepared the Jub House.

L. W. Wilson visited Jerry Keelin Saturday afternoon.

Debbie Douhit visited Retta Williams in Wheeler Thursday.

Jimmy Ault and George Lindley were in South Texas on business last week.

Mr. and Mrs. Joe Brooks and Terry of Amarillo spent Saturday and Sunday with her parents, the

Leonard Fulks and family.

Mr. and Mrs. Max Baird and family spent Sunday with Mr. and Mrs. Wiley McCray and Freddie.

Sunday guests in the home of Mrs. Lucille Tipps were Mr. and Mrs. Douglas Robertson and family, Mr. and Mrs. Dean Tipps and family, Mr. and Mrs. Jimmy Ault and W. M. Lohberger and Maurice.

Mrs. Lee Barry visited Mrs. Ola Barry, Nelda Bush and Paul, Renn and Dene in Amarillo Tuesday until Thursday of last week.

Shirley Meadows from Wheeler visited the Fulton Meadows Monday.

Visiting with the Bob Ramsey's last week were Mr. and Mrs. C. H. Mason of Shamrock and Margie and Bessie Ramsey from Wheeler.

Wiley McCray left for a convention in Denver, Colo., Monday morning.

Sisters of Mrs. W. W. Strawbridge, Mrs. Ona Jackson from Jacksboro, Tex., and Mrs. Dorothy Liggett from Wichita Falls, Texas, visited with her from Wednesday until Friday afternoon.

Mr. and Mrs. L. S. Aderholt has some pretty new kitchen cabinets. Two of her 10 kids really came through.

Mr. and Mrs. Robert Hood and family from Lefors were Sunday night supper guests of Mr. and Mrs. M. H. Vaughn.

Mrs. Jim Ault stayed last week with her mother, Mrs. Lucille Tipps

while her husband was in south Texas.

Donald Finsterwald is going to Dallas Thursday on business.

A few of those attending the Canadian tournament from Briscoe were Mr. and Mrs. K. D. Douthit and family, Mr. and Mrs. Doyle Standlee, Mr. and Mrs. Clifford Walker and Bill, Mrs. Roy Waters, Mr. and Mrs. Claude Barker, Mr. Loyd Hefley, Dennis and Lin, Barry Hudson, Mr. and Mrs. Olen Hudson, Mr. Roy Mosglows, Mr. and Mrs. E. G. Fillingim, Laurel Singleton, Mr. and Mrs. Thurman Horn and Brenda, Lucille Tipps, Mrs. Jimmy Ault, Mr. and Mrs. Leonard Fulks, Mr. and Mrs. Joe Brooks, Mr. and Mrs. Wiley McCray, Mr. and Mrs. Lafayette Vice, Mr. and Mrs. Melvin Wheeler, Mr. and Mrs. Vernon Smith and family, Mr. and Mrs. Clifford Hefley, Lee Barry, Fred Blackburn, Mr. and Mrs. Joe Hefley, Mr. and Mrs. Grady Dodd and Diane, Mr. and Mrs. Bud Wyant, Jean Zybach and Gaylard Brown.

The Briscoe basketball teams journeyed to Mobeetie last Tuesday night, Jan. 3rd, the girls won. Charlene Fulks was high. She scored 44 points. The boys also won their game.

The Canadian tournament started Thursday, Jan. 5. Both teams played a "By" and didn't have to play until Friday morning. The girls and boys both played Darro-

zett and won both games. Both teams had to play again Friday night. The girls played Texline and won, the boys played Miami and lost. The Briscoe girls went to finals Saturday night and played Higgins to take first place. Charlene Fulks and Kay Vise won individual trophies and Gerald Waters of the boys won a trophy.

That's all... See ya next week!

SHORT ITEMS

Wood Window Units Save Time, Labor

Wood windows featured in hundreds of model homes during 1960 National Home Week were chosen by builders for good reasons.

Important among these is that windows of ponderosa pine come in units, complete with sash, frame, weatherstripping, and hardware, ready to be installed, helping to reduce time and labor costs. This permits the builder to offer a better-built house for less money.

A house built with wood windows also is a more economical house, since wood has natural insulating value, helping to reduce heating fuel costs.

JOHN DEERE DAY

There's A NEW GENERATION of Power for You!

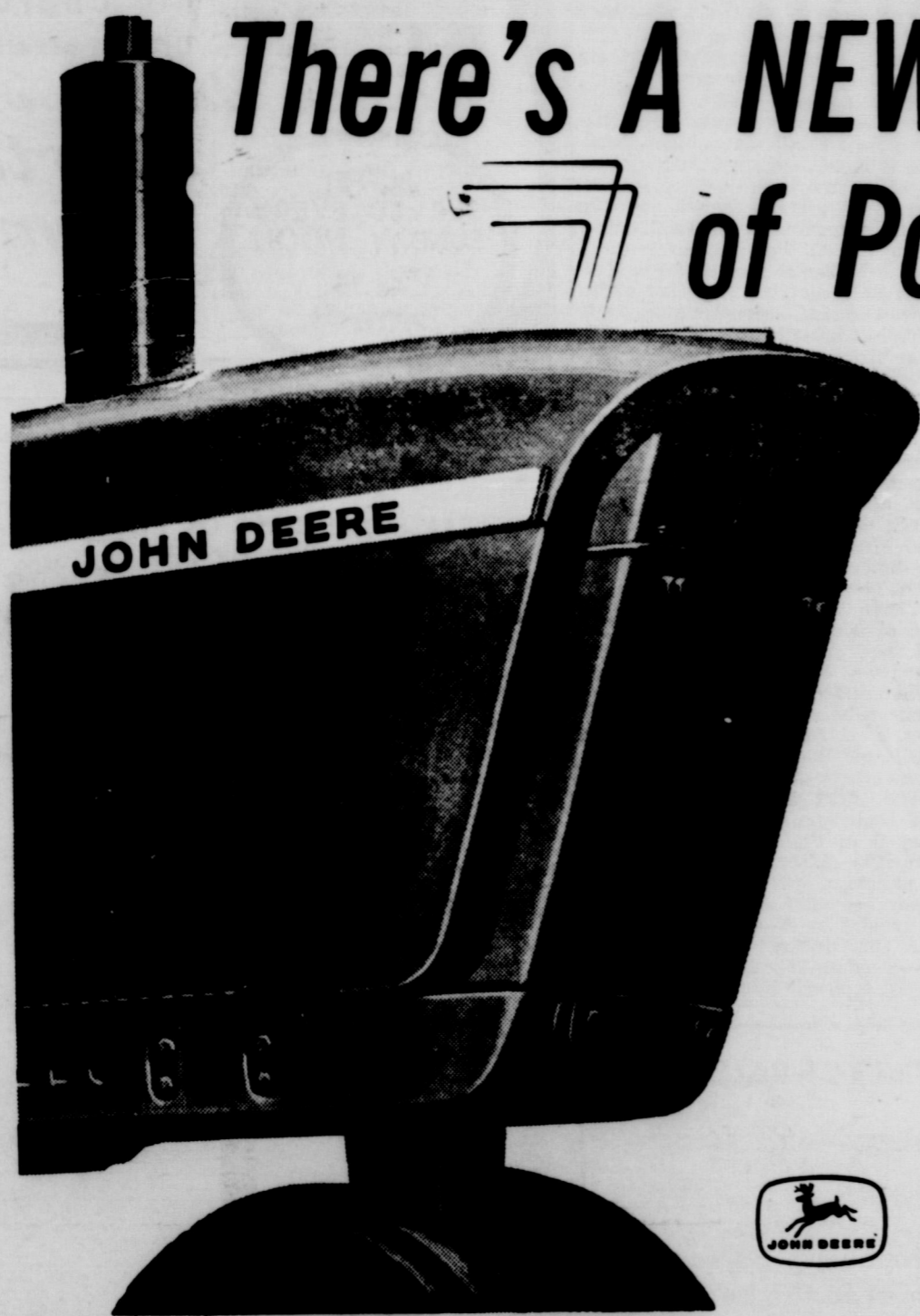

I've just returned from "Deere Day in Dallas," where I previewed the all-new John Deere Tractor Line—the NEW GENERATION of Power.

Brand-new, but fully field-proved through five crop seasons, these powerful tractors offer a new concept in engine, transmission, and hydraulic power... new earning power on every job.

There are 12 basic models in 4 power sizes. Among their many new features are 4- and 6-cylinder variable-speed gasoline, Diesel and LP-Gas engines... multi-speed transmissions... powerful hydraulic systems... the most advanced PTO in history... power steering and power brakes as regular equipment on larger models. You've got to see and drive these tractors. They're really great!

THURSDAY, JAN. 19

AT 1:00 P.M.

SEE FREE

1. How to step up your profit pace with the "New Generation of Power".
2. "Men, Ideas and Tractors"
3. "A full film fare of Information and Entertainment."

AT THE ROGUE THEATRE

FREE

COFFEE & DONUTS SERVED ALL DAY

HOLDEMAN IMPL. CO.

Wheeler, Texas

More For The Money

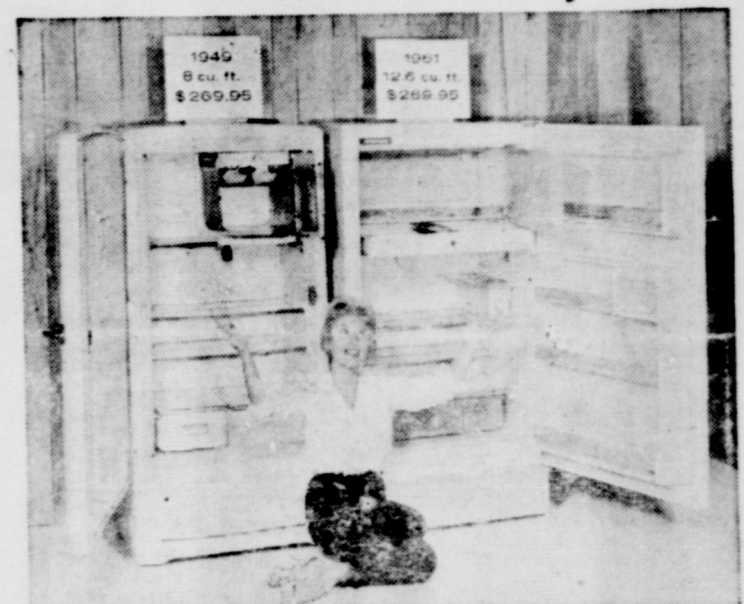

If refrigerators cost as much per cubic foot today as the 1949 model, the suggested list price on a unit like the 1961 RCA Whirlpool, right, would be \$422 instead of the \$269.95 actually recommended. In addition to offering nearly five more cubic feet of food storage space at the same price, the 1961 refrigerator provides full-width, 47 lb. freezer section, chiller tray and porcelain enamel crisper; door shelves, egg bin, magnetically sealed door closing, and thin-wall insulation. By contrast, the typical refrigerator of 1949 offered, in very nearly the same outside dimensions, only eight feet of storage space, practically no frozen food storage, a small crisper, and no door shelves. Moral of this story: whereas most commodities cost more today than they did 11 years ago, refrigerators and other appliances cost less and offer many more conveniences.

G-E RANGE

with automatic OVEN TIMER!



BIG WIDE-OPENING OVEN

Extra wide, two shelf oven cooks for 20 at one time. Shelf holds four cake layers — largest resting pan. Evenly distributed, uniform heat cooks everything sure, better!

Only \$199.95

With Trade



MODEL J 302

Plus all these features

- Pushbutton Controls
- Extra-Fast Calrod Unit
- Focused Heat Broiler
- Full Width Storage Drawer
- No-Drip Cooktop

REMOVABLE OVEN DOOR

Entire door lifts off easily for fast even cleaning. Oven door cleans easier, you can reach corners of oven for faster, easier cleanup.

THIS RANGE DOES SO MUCH ... and does it so automatically!

INVENTORY CLEARANCE SPECIAL

H & B APPLIANCE CENTER

HENRY RISNER, Owner
Wheeler, Texas

Allison News

Court Records

AFF—C. H. Worley to A. D. Worley et ux 1-4-61
 DT—C. B. Brotherton et ux to J. L. Hefley 1-3-61 W½ SW¼ Sec 4 Bk A-4
 RDT—Southwestern Life Ins Co to Estate Lee Oswalt 11-10-60 Lot 9 Bk 29 Shamrock
 D—H. E. Nicholson Sr. et ux to Henry Hink 10-26-60 E½ S10W Bk 54 Wheeler Stanley Ad
 January 5, 1961
 D—A. J. Nunley et al to E. L. Ray et ux 11-29-60 Sec 2 38.73 ac Sec 5, W173 ac Sec 3 Bk OS2
 AFF—Ben Leslie to Deasie Leslie Edwards 10-28-60 W½ Sec 29 Bk A-3
 EXT AGREE—John P. Ambler et ux to Southwestern Life Ins Co 12-22-60 320 ac out of Wilas Philfer and Stephen Keith Surveys
 AMEND OIL—Hal H. Vaughn to Texaco Inc 12-20-60 S½ SW¼ & NE¼ Sec 80 Bk 17
 January 6, 1961
 RDT—Great Southern Life Ins Co to Williams H. Hiron et ux 12-30-60 S50' Lot 4 Bk LXXXVIII Shamrock
 RMML—Far & Mer St Bk to M. M. Nix et ux 1-4-61 80 ac Sec 64 Bk 17
 RDT—Far & Mer St Bk Shamrock to M. M. Nix et ux 1-4-61 80 ac Sec 64 Bk 17
 DT—E. V. Ledbetter et ux to Canadian PCA 1-4-61 SW¼ Sec 60 Bk A-7
 District Clerk's Office
 No. 5013 O. B. Harvey Jr. vs Ben A. Skidmore, June Harvey Skidmore and Guy Hardin 1-5-61 Suit for Judgment

List of instruments filed in the office of the County Clerk and District Clerk of Wheeler County, Texas from January 2 through January 6, 1961
January 2, 1961
 Office Closed
January 3, 1961
 AFF—Beatrice Jenkins to Mike Capp et ux 1-2-61
 D—C. O. Killingsworth et ux to W. G. Jones 12-1-60 E30 ac S pN½ Sec 10 Bk L J. Lindsay Sur
 QCD—Marcelline Nadl Bk Dallas to H. E. Nicholson et ux 9-27-60 NE¼ ex N 50' & S½ Bk 18 of Wheeler
 D—H. E. Nicholson et ux to Harold E. Nicholson Jr. Foundation 1-2-60 ¼ Int NE¼ ex N 50' & S½ Bk 18 Wheeler Except life time estate
 D—H. E. Nicholson et ux to Harold E. Nicholson Jr. Foundation 1-2-60 ¼ Int NE¼ ex N 50' & S½ Bk 18 Wheeler except life time estate
 MD—C. A. Fleetwood et ux to C. M. Fleetwood et al 12-31-60 2/12 Int SE¼ Sec 32 Bk A-4
 MD—C. A. Fleetwood et ux to C. M. Fleetwood et al 12-31-60 2/93 Int NE¼ & 160 ac W½ 30 B A-4
 MD—C. A. Fleetwood et ux to C. M. Fleetwood et al 12-31-60 2/48 Int SE¼ Sec 29 Bk A-4
 MD—C. A. Fleetwood et ux to C. M. Fleetwood et al 12-31-60
 D—R. S. Tisdal et ux to J. C. Darrow 12-60 Lots 1, 2, Bk 1 Shamrock, PBA
 AFF—H. B. Hill et al to Floyd E. Stevens et ux 12-29-60 Lots 1, 2 Bk 1 Shamrock PBA
 CD—Wheeler Cemetery Assn to S. W. Shirey 1-3-60 S¼ Sec 2 Bk 1-1 Wheeler Cem. First A
 D—Elsie Boone et al to H. J. Wright et ux 7-1-60 NE¼ Sec 16 Bk RE
 EXT AGREE—Domer Reel to Canadian Production Cred Assn 12-30-60 S430 ac Sec 2 Bk 1 B&E Survey
January 4, 1961
 DEP DESIGN—Alvin B. Holmes et ux to Sinclair Oil & Gas Co. 12-19-60 NE¼ Sec 76 B 13
 AOL—Gulf Oil Corp to Sinclair Oil & Gas Co 12-8-60 NW¼ Sec 46 Bk A-7
 MD—Elizabeth Jane Kolb to McMillan Lambert et al 1-3-61 All My Int SE¼ Sec 68 B 24 S½ N23 Sec 25 Bk 17; E½ Sec 3 Bk A-9, SW¼ Sec 11 Bk L; S½ SE¼ Sec 96 Bk 13
 BILL OF SALE—L. L. Hiltbrunner et ux to Cleo C. Epps et ux 10-12-60 S½ Sec 3 Bk A-8
 D—L. L. Hiltbrunner et ux to Cleo C. Epps et ux 10-12-60 S½ Sec 3 Bk A-8
 DT—Cleo C. Epps et ux to L. L. Hiltbrunner et ux 10-12-60 S½ Sec 3 Bk A-8
 D—Oather O. Dale et ux to E. V. Ledbetter 1-4-61 SW¼ Sec 60 Bk A-7

'54 Study Club Me: In Rogers Home

WORD OF THANKS
 I wish to extend a sincere "thanks" to all our friends and neighbors for their cards, messages and other expressions of sympathy at the time of our bereavement. We are truly and especially want the ladies that brought served lunch at the day God richly bless each one of you.
 Burks and family
 Mrs. Fletcher Carson
 Mrs. Emma City visited the Grady over the weekend.

The '54 Study Club met Dec. 19, 1960 in the home of Mrs. Joe Rogers for their Christmas Party. The President, Mrs. Cecil Denson opened the meeting with a prayer. Mrs. Pete Burton was in charge of the program. Mrs. Jim Montgomery and Mrs. Carroll Adams gave a Christmas reading and a Christmas story. The group sang Christmas Carols. The meeting was closed with the club collect. Gifts were exchanged and delicious refreshments were served to 17 members.

AUCTION SALE

Located At West Edge Of New Mobeetie, Texas
SATURDAY, JANUARY 14
AT 1:00 P.M.

Complete Household Furnishings
 Piece Livingroom Suite
 Form Rocker, Extra
 Rocker
 Dresser and Chest of Drawers
 Stand Tables
 Table Lamps
 Iron Bedsteads
 Innerspring Mattresses
 Setette Table and Chairs
 New Kirby Vacuum
 Cleaner
 Singer Sewing Machine
 Refrigerator
 Kitchen Stools
 Electric Mixer
 Electric Toaster
 Electric Iron
 Gas Heaters
 Small Chesttype Deep Freeze, Loaded with fruit, vegetables and meat
 2—Pressure Cookers
 2—Lawn Chairs
 Quilting Frames
 Steel Cot
 Gas Lawn Mower
 Wheel Barrow
 Spray Gun,
 Garden Plow
 Electric Water Fountain
 Carpenter tools, plane, saw, square, chisels, hammers, saw horses
 Wrenches, forks, shovels, tarps
 Chicken brooder,
 Feeders and Nests
 6 ft. Ferguson Tandem Disc
 Also many other small articles.
 Several Jars of Fruits and Vegetables and odd lot of dishes and cooking utensils
 Maytag Washer and 2 Tubs on stand
MRS. A. V. RIDGEWAY
 Auctioneer
 Grady Dodd,
 Clerk

By Mrs. Lester Levitt

Leon Brown from Hunting Park, Calif., spent the weekend here with the Ray D. Browns and Darrel Grays.
 Mr. and Mrs. R. E. Lee from Austin are here for awhile visiting friends and looking after business.
 Mr. and Mrs. Jimmy Lee Levitt, Debra and Steve from Borger and Kenneth Levitt and family from Amarillo spent the weekend with M. K. Levitt.

Sunday with Mr. and Mrs. Zack Miller

Joe Fourmentin and family from Erick, Okla., Mr. and Mrs. Tohe Frye and Ernest Begert were guests in the Bill Begert home Sunday. Mrs. Ernest Begert is in Canyon for a week where she is taking care of Mrs. D. Kiker's mother, Mrs. Williams who is ill.
 Mr. and Mrs. R. E. Lee and Linda Miller were supper guests in the A. E. Dillon home Sunday.
 Miss Barbara Frye is a patient in the General Hospital in Shamrock for treatment.
 Joe Dukes and family spent Sunday at Mobeetie.
 Mr. and Mrs. Leo Peterman visited Esker Armstrong at Kelson and Pete Myers at Sweetwater, Okla., Sunday. Mr. and Mrs. Ray Peterman visited Charles Hageman and family also at Sweetwater Sunday.

Coy Claude and family from Pampa visited the parental Raymond Hall home over the weekend.
 Those from here attending the funeral of Mrs. Linda Burks at the Methodist Church Wednesday were Mrs. George Parker, Mr. and Mrs. Lloyd Jones and Sharon, Mrs. Zeland Rainey, Mrs. Doyle Cornell and Mrs. Lester Levitt.
 Mr. and Mrs. Jimmy Dale Wallace and children from Stinnett visited relatives the last of the week.

TWITTY NEWS

Mr. and Mrs. Loren See from Tecumseh, Okla., were visiting the Buren Stevens family this last week and Mrs. See and Mrs. Frankie Stevens are sisters. Mrs. Stevens is still in serious condition.
 Mr. and Mrs. See are former residents of Twitty, but have been away for several years. Mr. See was one of our county commissioners some years past. It was good to see them back in Twitty.
 Troy Mack, Arlene and Tonya Jolly were visiting the Clois Jollys over the weekend. Tonya is the only grandchild. Clois and Mrs. Jolly claim now. To them the only one in the world. She is a Doll.
 Mr. Glenn King had a very successful farm sale last Wednesday afternoon. He has rented his farm, and was selling his equipment and livestock. The weather was fair, and the bidding good. Mr. King is a man of leisure now and even a hog feeder, but he still likes to go to the pens first thing in the morning to see about things.
 Pop Jolly disappeared from the community Sunday morning. Reports are that he drove off over into Oklahoma to visit his daughter and family.
 Cotton harvesting was resumed in this community last week. The ground had dried enough for the machines to operate in the fields where the cotton was still standing.

CARD OF THANKS

I want to take this opportunity to thank the Mobeetie and Wheeler Fire Department for their fast action Friday in helping to extinguish the fire which could have easily destroyed the Santa Fe Bridge.
 J. R. Oglesby,
 Santa Fe Section Foreman

GOODNESS!

look at these food buys!

COCK-O-THE WALK PEACHES No. 2½ Can 25c
BAKE-RITE SHORTENING 3 lb. Can 65c
KRAFT PRESERVES STRAWBERRY 20 oz. Jar 49c

Winsap APPLES 2 lbs 25c
U.S. No. 1 Red POTATOES 10 lb. Bag 35c
Fresh TOMATOES Pound 19c

FRESH LEAN PORK CHOPS Pound 49c
FLAVOR WRIGHT BACON 2 lb. Pkg. 89c
DIXIE'S PRIDE BISCUITS 2 Cans 15c

Starkist Chunk TUNA Can 29c
Sunshine CRACKERS 1 lb. Box 27c
Skinnners MACARONI 2-7 oz. Boxes 29c

400 SIZE KLEENEX 2 Boxes 49c
DELSEY TISSUE 4 Rolls 49c
LIQUID GLOW DETERGENT King Size 59c

These Prices Good Friday and Saturday
 Double Stamps Every Wednesday on Purchase of \$2.50 or More

Puckett's WHEELER, TEXAS

FOOD MARKET

Important news for new-car buyers—**THE '61 CHEVY BRINGS JET-SMOOTH TRAVEL DOWN TO EARTH**



This is the Impala Sport Coupe—just one of 20 Jet-smooth Chevs!
 Better just circle your dealer's block the first time you try a Jet-smooth '61 Chevy. Get anywhere near an open highway and he's liable never to see you again.
 What we mean, Chevy's ride whets your yen to travel. Wins you over with its delightful coil-spring smoothness, its hushed comfort and light steering. You find yourself feeling sorry for people who buy higher priced cars, thinking they have to pay premium prices for a luxury ride.
 That may have been true at one time, but not any more. Chevrolet's ride, its roadability, just doesn't take second place to anybody's. Drive one soon and see.

HERE'S WHAT GIVES CHEVY ITS JET-SMOOTH RIDE—
 Full Coil suspension—Chevy's one of the few cars with a coil spring at every wheel. Precision-balanced wheels
 —For smoother rolling with less vibration. Sound-hushing insulation—Sheet metal is carefully insulated against drumming and vibration. 81 built-in "shock absorbers"
 —Cushion the chassis against shock and shake. Live rubber body mountings—Extra-large butyl rubber cushions that further isolate the ride from the road.

See the new Chevrolet cars, Chevy Corvairs and the new Corvette at your local authorized Chevrolet dealer's

WARE CHEVROLET CO. WHEELER, TEXAS

Business Directory

TRACTORS — IMPLEMENTS
PARTS and SERVICE

HIBLER IMPLEMENT CO.

Wheeler, Texas

LET US
DO YOUR
PRINTING

We have the
Finest Equipped Printing
Department in the Texas
Panhandle

The Wheeler Times
Phone 5011

Wall to Wall

CARPETING

Free Estimates
Samples on Hand
Expert Installation

NEST LEE HDW.
FURNITURE CO.

Wheeler, Texas

Smart
people are
ad minded!

PHONE 5011
Wheeler Times
Wheeler, Texas

FLOWERS
ALL OCCASIONS
s Flower Shop
Wheeler, Texas

TELEVISION
Sales & Service
SH APPLIANCE
Wheeler, Texas

ELECTRICAL
REPAIRS
H & B APPLIANCE
Wheeler, Texas

GUARANTEED
AUTO GLASS
INSTALLATION
Body Repair
RISON SERVICE
Wheeler, Texas

SEE US FOR
Welding
Blacksmithing
Windmill Towers &
General Repair
Road Surfacing
TOPPER
WELDING SERVICE
Phone 2861
Wheeler, Texas

Have ...
FARM
PROPERTY
FOR SALE?

Come By and See
John C. Vise
HAVE A READY
MARKET
E Real Estate
Company
Wheeler, Texas
Phone 5011

FOR ALL OF YOUR
PAINTING NEEDS
SEE
WHEELER COUNTY
PRODUCE
Wheeler, Texas

Let Me Write It
GEO. RICHARDSON
All Types Of
INSURANCE

Ab Gunter
LIFE INSURANCE

DR.
R. J. MADSEN
Optometrist
In Wheeler
SATURDAY 9-5
— TERMS ARRANGED —
For Appointments
Call 2232

Will Advise In Due Course: If
we figure it out, we'll let you
know.

See Our
Complete Line Of
LIGHT FIXTURES

Cicero Smith
Lumber Company
Wheeler, Texas

THE JOLLY
HOBBY
SHOP
Sells For Plastic Casts
Plastic Flowers,
Picture Framing
Coin Holders
Ceramics

EXPERT
TV And Appliance
REPAIR
On All Brands
H & B APPLIANCE
Wheeler, Texas

FORD TRACTOR
And Implement Parts
Hydraulic Parts
Mower Parts
and all types of Ford Tractors
and Implements
Shira Tractor
And Equipment
Phone 4461 Wheeler, Texas



Your trash fire
spreads to a
neighbor's house.

Does your liability
insurance protect
you?

For the answer to this, or
any other insurance question

John C. Vise
V & E REAL ESTATE
and Insurance
Phone 5011 Wheeler, Texas
Representing THE TRAVELERS, Hartford

WANTED TO BUY
Old Stamps — Money
Indian Head Pennies
and Duck Stamps

Jim Risner
Wheeler, Texas
Phone 3781

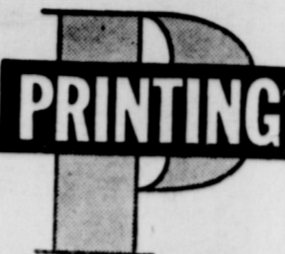

SAWS SHARPENED
All Kinds
Satisfaction Guaranteed
Mobeetie Saw Shop
R. St. John Mobeetie
VI 5-2353

DR. M. V. COBB
Chiropractor
Phone BL 6-1133
310 South Main
Shamrock, Texas

FOR SALE

The following list of farms, houses and business
buildings are just a few of the many which we
have. Stop in and let us show you what we have
to offer.

203 acre farm with 18 acre cot- 160 acre farm. 1/2 minerals go
ton allotment. \$65.00 per acre. at \$90.00.

Extra nice 4-room home with 80 acre farm with small house
attached garage and a good windmill and out buildings.

Small house and 2 1/2 acres. 6-room modern house, back
\$4,000. porch, basement. 75'x150' lot.
Own water system, septic tank.

320 acre farm. Near Wheeler. Want to sell your property or
Cotton allotment. business? Contact us now.

We have numerous other choice 1/2 section of land. 110 acres in
building locations and several soil bank at \$9.00 per acre. 50
acres in cultivation. 45 acre
acresages listed. cotton allotment.

2 Bedroom Home with wall to 6-50 ft lots on paving, water,
wall carpet about 1300 ft floor sewer and gas.

Cafe—All fixtures, priced to 3-bedroom home with bath
sell. and half, large lot, \$8,500.

3 Bedroom Home for \$5,250.00. Extra nice 3-bedroom home.

Oil And Gas Leases

V & E Real Estate COMPANY

Phone 5011 — John C. Vise — Wheeler
"Located in the Wheeler Times Building"

READ THE
BUSINESS DIRECTORY
OF THE WHEELER TIMES

DIRT WORK

Cellars
Ceptic Tanks
Ditches
Call
FRED ROGERS
and SON
Phone 2265 Wheeler

We can Supply All Your need
for
**READY MIX
CONCRETE**

BATCH DESIGN MADE AND
APPROVED BY AMARILLO
CONCRETE TESTING LAB
ORATORIES.
Redi-Mix Concrete
Plant
Ned Bearrow, Mgr. & Sales
Hwy. 83 N. Phone BL 6-3243

Ab Gunter
District Representative
of
**OSGOOD
MONUMENT CO.**
Stone Eternal
Rock Of Ages
Georgia Marble
Phone 5061 or 4521
Wheeler, Texas

Dr. Marion N. Roberts
OPTOMETRIST
112 W. Kingsmill
Pampa, Texas
Telephone 4-3333

THE WHEELER TIMES, WHEELER, TEXAS
THURSDAY, JANUARY 12, 1961

The Wheeler Times

TEXAS PRESS ASSOCIATION
Member 1960

Published every Thursday at Wheeler County
Texas By

The Wheeler Times

Entered as second-class matter December 18, 1933, at the postoffice
at Wheeler, Texas, under act of March 3, 1879.

Don Earney, Editor and Publisher
Lavell Stephens, Society Editor
Victor Porter, Shop Foreman
Louis Stas, Linotype Operator
Bill Pearce, Sterotyper

See Our
COMPLETE STOCK
OF
RECORDS

H & B APPLIANCE
Wheeler, Texas

ABSTRACTS
and
INSURANCE

Thurman Rives
Hiram Whitener

TITLE
ABSTRACT CO.
Wheeler, Texas — Phone 2221

NOTICE TO PUBLIC

We have in stock International
Mufflers guaranteed for life of
your car at no extra cost.
We will give a written guaran-
tee with each muffler purchas-
ed.
Mufflers to fit most makes
and models.

VANPOOL - BURTON
MOTOR COMPANY
Phone 2311 Wheeler, Tex.

For
COLDS
take 666

BE FASHIONWISE
GLAMORIZE

with
Sarah Coventry Jewelry
Fashion Show Director
FREDA SMITH

REPAIR & REMODEL

— LOANS —

NO MONEY DOWN

Loans For:
Bath Rooms
Additions to Houses, Barns, and
Chicken Houses
Most Any Type of Repair Work
FREE ESTIMATES

WHEELER LUMBER CO

Phone 3431 Wheeler
Wayne Edwards — 3691

T. M. Bowman — 4852
Fine Service for Fine People

YOU ARE

LOING MONEY

If you are
getting your printing done
out of town

with our new equipment
we can do your work faster
more efficiently and at a
smaller cost than you are
now PAYING.

The Wheeler Times
Phone 5011

ZENITH

RADIOS
TELEVISIONS
RECORD PLAYERS
Sales & Service

Wheeler Radio

& Refrigeration
Phone 2231 Wheeler, Tex.

COMMERCIAL
PRINTING

GOOD
PRINTING
IS GOOD
BUSINESS



THE WHEELER TIMES
Wheeler, Texas

you don't have to
HOWL
for it
when you
use the
WANT ADS
IN THE WHEELER TIMES

J-LEE! THE FRIENDLIEST STORE IN TOWN!

SEE J-LEE'S CURTAIN BONANZA

A TERRIFIC SPECIAL PURCHASE SAVES YOU PLENTY!
 CAFES — TIERS — VALANCES

Values To \$4.98

1.99

Pair
 Valance 98c

Choose From Hundreds! Printed
 Osnaburg! Natural Muslin! Polished
 Cotton! Nubby Weaves!

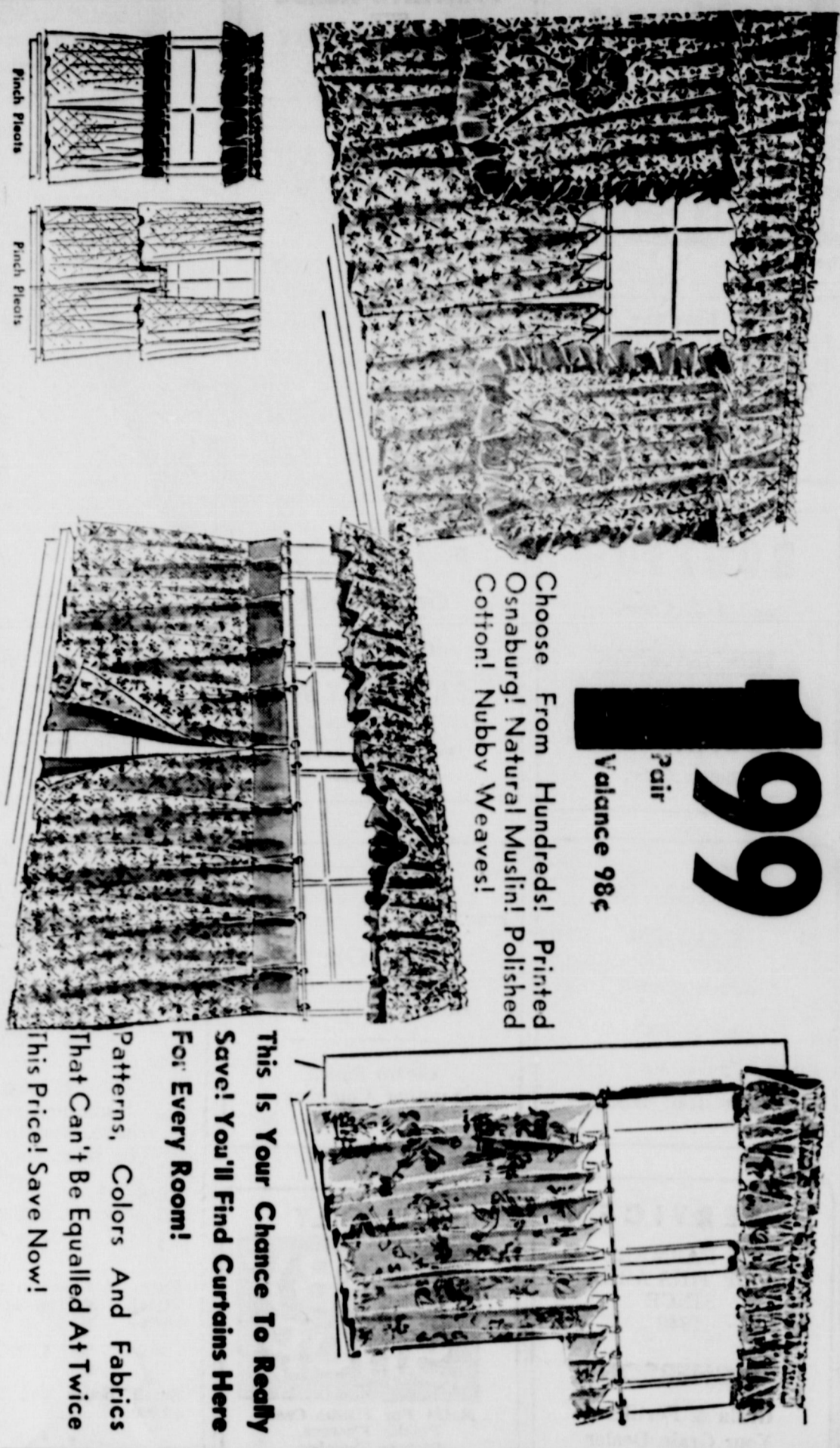

This Is Your Chance To Really
 Save! You'll Find Curtains Here
 For Every Room!
 Patterns, Colors And Fabrics
 That Can't Be Equalled At Twice
 This Price! Save Now!

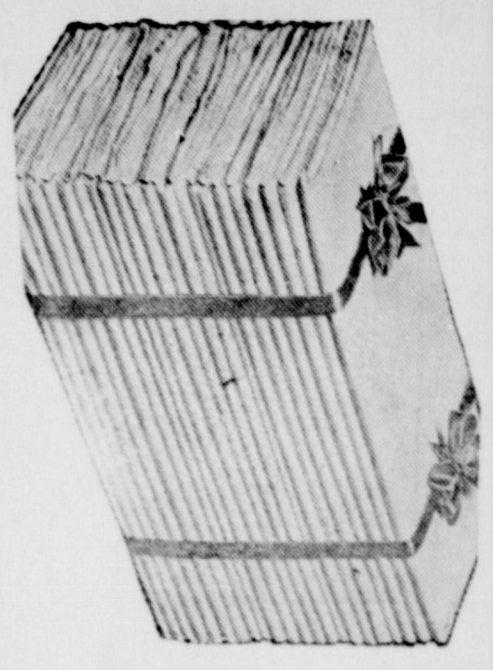

Size 81x108 or
 Double Fitted

1.88

Size 72x108 or
 Twin Fitted

1.76

FAMOUS
CANNON SHEETS
 FAMOUS FIRST QUALITY TYPE 133 MUSLIN

42x36 Cases 78c Pair

YOU SAVE MORE AT J-LEES! SHOP NOW!

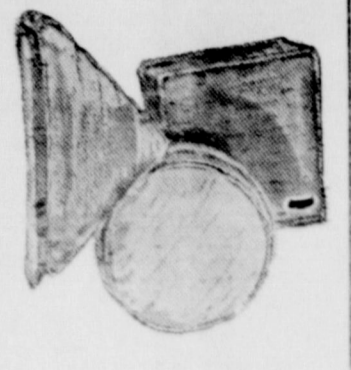

TOSS PILLOWS
 EXTRA LARGE SIZE

- Large Selection
 - Washable Cover
 - Polly Foam Filled
- 2 for \$3

Cotton & Viscose
 SPRINGTIME
BEDSPREAD
 Beautiful Two Tone
 Pebble Stripe Effect!

Full Size 90x108
 Twin Size 74x108

3.99

White, Aqua, Frosty Pink,
 Beige, Lilac and Topaz
**SAVE PLENTY
 NOW!**



J-Lee
 Dept. Store
 Wheeler

**JANUARY
 JUBILEE!**

**STARTS
 TODAY!**

YOU'RE INVITED TO THE BIGGEST SAVINGS EVENT OF 1961! BARGAINS GALORE!

SENSATIONAL SPECIAL PURCHASE!
 FAMOUS NAME 40 DENIER
NYLON SLEEPWEAR

You Will Recognize The Famous Maker!
 Thrill To The Lavish Trims! All In A Rain-
 bow Of The Season's Most Wanted
 Colors!

3.99

Values To \$7.95



- Styles:**
- Waltz Gowns
 - Puff Sleeve Dusters
 - 3/4 Sleeve Dusters
 - Full Length Robes
 - Mid-Calf Pajamas
 - Baby-Doll Pajamas
 - Long Tailored PJs
 - Shift Gowns
 - Long Sleeve Dusters
- Colors:**
- Ball Blue
 - Gambo Pink
 - Azalea Rose
 - Red
 - Black
 - American Beauty
 - Spice Brown
 - White
 - Save Plenty!

Save 50%! All First Quality!

SIZES 32 to 40

IT LOOKS LIKE SPRING AT J-LEE'S!
 COME IN AND SEE OUR COLLECTION
**THOSE FABULOUS DALLAS
 COTTONS**

6.95

10 to 20 &
 14 1/2 to 24 1/2

- ◆ Gay Colorful Spring Time Prints!
- ◆ Wonderful Wash And Wear Cottons!
- ◆ Care Free And Comfortable!
- ◆ You Save More At J-Lee!

