

The Wheeler Times

Serving Wheeler, Hemphill and Beckham Counties

THURSDAY, JUNE 9, 1960

SINGLE COPY 5c



MILDEBRAND SERVICES HELD LAST FRIDAY

Funeral services for L. A. "Alfred" Hildebrand, pioneer farmer and rancher of Delhi since 1900, who died at the Sayre hospital following a three-month illness, were held at the Delhi Baptist church Friday at 2:30 p.m. with Rev. James Perky and Rev. Tommie Carmichael officiating.

Mr. Hildebrand was the father of Mrs. Ocie Ford of Wheeler. Born June 26, 1889 at Bulcher, Texas, Mr. Hildebrand came to western Oklahoma with his parents in 1900 and settled in the Delhi community which has continued as his residence. He was married to Bertie Dewees at Delhi August 16, 1908. He was a member of the Delhi Baptist church since 1904.

He was preceded in death by two sons, Everett and Don; one sister, Bonnie, and one brother, Lee, and his parents. Survivors are his wife of the home, three daughters, Mrs. Gordon Barrow of Bristow, Okla., Mrs. Osie Ford of Wheeler, and Mrs. Ernie Baldwin of Mayfield; one son, Fred of Delhi; 13 grandchildren and four great grandchildren: one sister, Miss Grace Hildebrand, Oklahoma City; four brothers, Bill of Arvin, Calif., Dutch of Delhi, Truman of New Orleans, La., and Luster of Sayre.

Casket bearers were Wayne Snider, Cecil Wayne Estes, Bud Hildebrand, Nuize Snider, Jack Bonfield, and Bill Riddette.

Committal was in the Delhi cemetery with Moore Funeral Home in charge of arrangements.

Wheeler Softball Team Will Play Cheyenne Friday

The Wheeler I.G.A. Softball team defeated the Kelton team Tuesday night in Wheeler and received some valuable experience in preparation for a game with outstanding softball team from Cheyenne.

The game with Cheyenne has been scheduled for Friday night, June 10 at 8:15 P.M. and it will be played in the Kiwanis Ball Park in Wheeler.

The Wheeler lineup is as follows: Bob Patterson, c; Bill Overcast, 1st; Marshall Watson, 2nd; Thomas Helton, short; Jim Atherton, 3rd; Gene Mack, left field; Richard Gaines, center field; Bob Riley, right field; Leroy Dotson, Pitcher.

Other team members include: Thurman Rives, Joe Weatherly and James Verden.

Merchants Committee To Have Meeting

The Merchants Committee of the Chamber of Commerce under the direction of Lewis Lancaster, has scheduled a town meeting for Friday, June 10 at 4:00 p.m. at Nora's Cafe for the purpose of making plans for the opening of the Magic City bridge.

WHEELER STUDENTS SELECTED TO PLAY WITH SYMPHONIC BAND

Selected to play with the Symphonic Band at the Annual Tarleton State College Band Camp were five students from Wheeler. Dr. Clarence Sawhill, UCLA in Los Angeles is guest clinician for the school of 284 students. The students are divided into three organizations with 80 students making the top organization.

Members of the Wheeler band and their instruments are: Joe Lotter, bass drum; Bill Stiles, cornet; W. A. Tacker, cornet; Jerry Burgess, trombone; and Rebecca Lewis, Clarinet. Playing in the second band were Marian Holcomb, tenor saxophone; Deborah Lewis, flute; and Helana Ford, French Horn. Third Band members were Tommy Wiley, cornet and Bob Stiles, cornet.

An outdoor concert was presented Thursday evening at Humeswell Park with over one thousand people enjoying the music under the lights. Many of the people present were from Fort Worth and Dallas, returning to hear the camp band after having heard it in previous years.

Serving on the staff and directing the clarinets, Bass Clarinet, and Alto Clarinets in the first group of Symphonic Band was Mr. local director, Vernon Lewis. Mr. Lewis felt it was the finest group of clarinet players he ever had the privilege of working with since many of them had played in the All State Band at Austin earlier this year.

Students from schools other than Wheeler were from Odessa High, Permian High of Odessa, Smiley of Houston, Sugarland High, Hitchcock, Paris, Dallas,

JOYS OF NEWSPAPERING

An aroma of fascination surrounds a newspaper, making many persons say they'd like to own one. It is a fascination which clings to everyone except newspaper people. They have no illusions. Now to own a newspaper, here is what you'll have to do in one normal day:

Explain to Mrs. Smith why Aunt Sara's 85th birthday party was not on the front page.

Explain to an advertiser why it is impossible to get him on page three.

Explain to an ex-subscriber why you had to cut off his unpaid subscription.

Explain deadlines 500 times a day and why you have to have them.

Soothe a lady who called her party in too late.

Explain why some weeks you've got news running out your ears and other weeks the paper reads like a report on Amalgamated Steel.

Apologize to an advertiser for an error in his ad and smile sweetly while he tells you what an idiot you are.

Decipher scribbling that comes in written on check books, paper napkins, a corner of junior's arithmetic paper on the back of a letter from Cousin Frank.

Put a balky Linotype that is as nervous as a dish of jello and puts you further behind when you're already behind.

Cope with a folder that is antisocial and wallowing in its own importance that it can, at this final minute keep you from getting a paper circulated and starts acting like a little boy who wants to go to the bathroom.

Explain to a customer arriving late with copy that if you get his stuff in, you'll have to leave somebody else out and then explain to the one you left out.

The last run made, you'll feel a sense of relief—for about five minutes. Then you start explaining why you did this or didn't do that and it starts all over again.

Last Rites Are Held For Tennie Ing At Mobeetie

Mrs. Tennie Inez Ing passed away at Shattuck, Okla., June 8, 1960, at the age of 65 years 1 month and 23 days.

Services were held in the Methodist Church in Mobeetie, June 8, 1960 at 4:00 o'clock with the Rev. C. C. Lamb assisted by Rev. Charles Uzzle officiating.

Mrs. Ing was born April 13, 1895 at Ertispring, Indian Territory. With her parents she moved to Elk City, Oklahoma and later to Lindsay, Okla. She came to Mobeetie in 1907 where she resided until 1942, when she moved to Dumas, Tex., and lived for 3 years.

Moved to Vernon, Tex., for a year and since that time has made her home in Dumas, Okla.

Mrs. Ing married W. T. Arnold in 1911 at Mobeetie, Tex. She is a member of the First Methodist Church, Dumas, Okla., and of the Rebecca Lodge.

Survivors are the Husband W. T. Arnold of Potrero, Calif., one daughter, Mrs. Letta Coleman of Los Cruces, N.M., one brother, Joe Ing of Pampa, Tex., mother, Mrs. F. H. Ing of Dumas, Okla., two grand children, Theresa Coleman and Mrs. Rodney Chamness.

Preceded in death by her father who passed away Dec. 24, 1959.

Funeral services were held at the Mobeetie cemetery under the direction of Kirk Funeral Home.

C. R. (Fat) Murrell Dies; Services Held Wednesday

Mr. Carlton Ray Murrell, 54, of Mobeetie, passed away at Shamrock, Tex., June 6, 1960.

Services were held at the Methodist Church in Mobeetie, June 8, 1960 at 2:00 o'clock. The pastor, Rev. C. C. Lamb, assisted by Rev. Charles Uzzle and Rev. Joe Dukies officiating.

Mr. Murrell was born May 11, 1906 near Temple, Tex. He moved to Mobeetie in 1908.

He attended school at Union near Mobeetie. He was in World War II for 4 1/2 years and served in the tank unit in the Pacific Theatre.

Mr. and Mrs. Murrell were married October 17, 1945 in Keller, Tex. Both are members of the Methodist Church and Mr. Murrell was an active member of the American Legion.

Survivors include his wife, Mrs. Nan Murrell and mother, Mrs. Susan Lenora Murrell of Mobeetie; three brothers: Ernest Murrell of Bayfield, Colo., Cecil Murrell of Pampa, Texas; two sisters, Mrs. Eunice Carter and Mrs. Mollie Selby of Mobeetie.

Funeral services were held at the Wheeler Masonic Lodge met Monday night in the Masonic Temple and elected officers for the coming year. The group also set the date for the installation and make plans to give the second degree to a new member.

Officers elected were: Darville Atherton, worshipful Master; J. M. Montgomery, Senior Warden; N. D. Ware Jr., Junior Warden; R. H. Forrester, Treasurer; Robert Lane, Secretary; P. L. Farmer, Chaplain; Billie V. Atherton, Senior Deacon; N. L. Sechrist, Junior Deacon; A. C. Marshall, Senior Steward; G. L. Childress, Junior Steward; and Richard Davis, Tiler.

The installation has been set for July 4.

It's A Girl

Mr. and Mrs. Robert Denson of Haskell, Texas, announce the arrival of a little daughter born Friday, June 3, weighed 7 lbs. 8 ozs. She has been named Donie June. Her grandparents are Mr. and Mrs. Don Groves, Odessa, Tex., and Mr. and Mrs. Cecil Denson of Wheeler.

Kiwanis To Have Work Day Thursday

A work day at the Ball Park has been scheduled for Thursday at 5:00 P.M. by the Wheeler Kiwanis.

Club members are urged to help with the work day.

Granddaughter Is Top Singer

Jackie Lou McGurk of Youngstown, Ohio, was selected as one of the 20 best singers from the Woodrow Wilson High School to sing in the seventh all city festival. There were 600 students that sang in the choir.

Jackie Lou is the daughter of the former LaVerne Gill of Wheeler, and the granddaughter of Mr. and Mrs. Paul Shumate.

POTENTIAL GULF OIL WILDCAT

Gulf Oil Corporation has been given a potential on its No. 5 Bowers et al "H" wildcat test in the southeast Hemphill County. The calculated absolute open flow was set at 27,000,000 cubic feet with shut in pressure 6,705 pounds.

The gas is flowing through tubing set at 11,356 feet total depth 13,611 feet. Production is from basal Pennsylvania with the zone undetermined because of difficulties encountered during and after drilling.

Below the tubing is open hole, stuck drill pipe and drill bit, cement and junk.

The wildcat is 22 miles south-east of Canadian. It is 23 miles south of nearest production.

Gulf has staked a location a mile and a quarter southeast of the discovery but contract has not been let for the new test.

LAST RITES ARE HELD FOR P. YARBOROUGH

The Rev. P. E. Yarbrough, retired Methodist minister, died 5 a.m. Tuesday morning in the Highland General Hospital following an illness of several weeks.

Funeral services were held at 3 p.m. Wednesday in the First Methodist Church, Wheeler, with the Rev. Robert Ely church pastor; the Rev. H. H. Bratcher of Pampa Methodist district superintendent and the Rev. W. W. Adeock, Pampa First Methodist pastor, officiating.

Rev. Yarbrough was born May 9, 1889 in Macon, Ga., and had been active in the ministry for 40 years. He had retired in 1954 and had made his home in Pampa since 1918 at 11 N. Starkweather.

His first assigned church was in Hall County in 1920 and in the ensuing years had served in churches in Stratford, Tulsa, Sweetwater, Dumas, Perryton, Memphis and other Panhandle churches.

He was a member of Masonic Lodge and Veteran of Foreign Wars. He enlisted in US Army in Clarendon on May 12, 1918 and after having served overseas was discharged at Camp Lee, Va., on June 1, 1919.

Survivors are wife, Bethany, June of Pampa, one daughter, Mrs. Horace C. Bunch of Amarillo; one son, Malcolm Wesley of Shamrock.

Interment was in the Shamrock Cemetery under the direction of Dueneck Carmichael Funeral home.

Funeral services were held at the Wheeler Masonic Lodge met Monday night in the Masonic Temple and elected officers for the coming year. The group also set the date for the installation and make plans to give the second degree to a new member.

Survivors include: his wife, Georgia, and two sons.

Explosion Fatal To Son-in-Law Former Kelton Residents

Melvin Houston of McGregor, son-in-law of Mr. and Mrs. Judd Anderson of Sweetwater, Okla., was killed at the Phillips 66 plant in McGregor on Friday afternoon, May 27.

Funeral services were held in McGregor at 4 o'clock Saturday afternoon, and the body was brought to Sweetwater and last rites were held at the Baptist Church at 4 p.m. Sunday.

Interment was in the Kelton Cemetery.

Survivors include: his wife, Georgia, and two sons.

Darville Atherton Is Worshipful Master Of Masonic Lodge

Members of the Wheeler Masonic Lodge met Monday night in the Masonic Temple and elected officers for the coming year. The group also set the date for the installation and make plans to give the second degree to a new member.

Officers elected were: Darville Atherton, worshipful Master; J. M. Montgomery, Senior Warden; N. D. Ware Jr., Junior Warden; R. H. Forrester, Treasurer; Robert Lane, Secretary; P. L. Farmer, Chaplain; Billie V. Atherton, Senior Deacon; N. L. Sechrist, Junior Deacon; A. C. Marshall, Senior Steward; G. L. Childress, Junior Steward; and Richard Davis, Tiler.

The installation has been set for July 4.

Little League Games To Begin Monday

LOCAL BAND INVITED TO COTTON BOWL

Dallas Junior Chamber of Commerce president, Matt Butschek, has issued on behalf of that organization an invitation for the Wheeler Mustang Band to appear as their guest at the Cotton Bowl. The occasion is the first professional football game of the Dallas Rangers of the newly organized American Football League. Also in conjunction with the game the entire proceeds of this game is to be given to research for the cure or retarding of leukemia and other blood disorders.

Mr. Butschek, who is with the Southwestern Bell Telephone Co., stated the ball game is to be Friday night, September 2; and a rehearsal to be that afternoon in the stadium.

Local school officials discussed the trip for the band, the educational benefits, and other minor details then the trip could be made in lieu of the Tri-State Fair parade held in Amarillo. Other items concerning this will be coming from director Lewis soon.

Hunter Selected To Attend Boys State

Troyce Hunter, 17 year old son of Mr. and Mrs. Hoy Hunter of Wheeler, has been selected to attend annual Boys State in Austin, June 5-11, Truman Bradstreet, commander of the West Passons Post announced this week.

Hunter was taken to Childress Saturday where he left by train for Austin. Troyce is a junior student in the Wheeler high school.

Boys State is a program of the American Legion, and expenses of the trip are paid by the Legion.

The boy to represent Wheeler each year is selected by the school faculty. Scholarship, character, ambition leadership ability, and the ability to get along with fellow students are the most important qualifications. Selections are made on the following basis: Leadership, 50 percent; character and integrity, 25 percent; and scholarship 25 percent.

Boys State is a plan for training in the function aspects of citizenship. Its purpose is to teach the youth of to lay constructive attitudes toward the American form of government. Sponsored by the American Legion, Boys State attempts to show that all a democracy needs is an intelligent citizenry and a clean, honest and impartial administration responsive to the will of the people.

The program originated in Illinois in 1934, has been adopted by the National Organization of the American Legion and is now in operation in 45 states.

The entire program is non-partisan. The objective is to educate our youth in the duties, privileges, rights, and responsibilities of American citizenship.

Their schedule is as follows: Tuesday, June 14, 6:30 till 8:00 P.M. Barnes' team vs Whitener's Team. Friday, June 17, 6:30 till 8:00 P.M. Barnes' vs Weatherly's

The Deeres coached by Lloyd Wayne Weatherly and sponsored by the Holdeman Implement Co., will play the Corvairs. The Corvairs are coached by Bob McNeil and sponsored by the Ware Chevrolet.

Thursday, June 16, 6:30 till 8:00 P.M. Mobeetie coached by Gene Gudge will play the Falcons coached by Thurman Rives and sponsored by Vanpool-Burton.

Three girls teams have entered the league this year. Earl Barrow, Hiram Whitener and Mrs. Lloyd Weatherly are the coaches.

Their schedule is as follows: Tuesday, June 14, 6:30 till 8:00 P.M. Barnes' team vs Whitener's Team. Friday, June 17, 6:30 till 8:00 P.M. Barnes' vs Weatherly's

Found on Sweetwater

What is believed to be the remains of a pre-historic turtle was found on Sweetwater Creek Sunday afternoon by C. J. Van Zandt, Shorty Sechrist and Bill Overcast. The men discovered the turtle while working on fence in a water gap. The recent rise of Sweetwater creek was credited with uncovering the remains which were buried in red clay.

The turtle shell which was well preserved by the red clay was 24" wide and 31" long. It was found in the creek bed about 17 or 18 feet below the level of the surrounding ground. And it was found only about 20 feet from where Ab Gunter uncovered the skeleton of an Indian about a year ago. Sechrist and Van Zandt said the turtle probably weighed about 200 lbs when alive.

The turtle shell which was well preserved by the red clay was 24" wide and 31" long. It was found in the creek bed about 17 or 18 feet below the level of the surrounding ground. And it was found only about 20 feet from where Ab Gunter uncovered the skeleton of an Indian about a year ago. Sechrist and Van Zandt said the turtle probably weighed about 200 lbs when alive.

The turtle shell which was well preserved by the red clay was 24" wide and 31" long. It was found in the creek bed about 17 or 18 feet below the level of the surrounding ground. And it was found only about 20 feet from where Ab Gunter uncovered the skeleton of an Indian about a year ago. Sechrist and Van Zandt said the turtle probably weighed about 200 lbs when alive.

The turtle shell which was well preserved by the red clay was 24" wide and 31" long. It was found in the creek bed about 17 or 18 feet below the level of the surrounding ground. And it was found only about 20 feet from where Ab Gunter uncovered the skeleton of an Indian about a year ago. Sechrist and Van Zandt said the turtle probably weighed about 200 lbs when alive.

The turtle shell which was well preserved by the red clay was 24" wide and 31" long. It was found in the creek bed about 17 or 18 feet below the level of the surrounding ground. And it was found only about 20 feet from where Ab Gunter uncovered the skeleton of an Indian about a year ago. Sechrist and Van Zandt said the turtle probably weighed about 200 lbs when alive.

The turtle shell which was well preserved by the red clay was 24" wide and 31" long. It was found in the creek bed about 17 or 18 feet below the level of the surrounding ground. And it was found only about 20 feet from where Ab Gunter uncovered the skeleton of an Indian about a year ago. Sechrist and Van Zandt said the turtle probably weighed about 200 lbs when alive.

The turtle shell which was well preserved by the red clay was 24" wide and 31" long. It was found in the creek bed about 17 or 18 feet below the level of the surrounding ground. And it was found only about 20 feet from where Ab Gunter uncovered the skeleton of an Indian about a year ago. Sechrist and Van Zandt said the turtle probably weighed about 200 lbs when alive.

The turtle shell which was well preserved by the red clay was 24" wide and 31" long. It was found in the creek bed about 17 or 18 feet below the level of the surrounding ground. And it was found only about 20 feet from where Ab Gunter uncovered the skeleton of an Indian about a year ago. Sechrist and Van Zandt said the turtle probably weighed about 200 lbs when alive.

The turtle shell which was well preserved by the red clay was 24" wide and 31" long. It was found in the creek bed about 17 or 18 feet below the level of the surrounding ground. And it was found only about 20 feet from where Ab Gunter uncovered the skeleton of an Indian about a year ago. Sechrist and Van Zandt said the turtle probably weighed about 200 lbs when alive.

The turtle shell which was well preserved by the red clay was 24" wide and 31" long. It was found in the creek bed about 17 or 18 feet below the level of the surrounding ground. And it was found only about 20 feet from where Ab Gunter uncovered the skeleton of an Indian about a year ago. Sechrist and Van Zandt said the turtle probably weighed about 200 lbs when alive.

The turtle shell which was well preserved by the red clay was 24" wide and 31" long. It was found in the creek bed about 17 or 18 feet below the level of the surrounding ground. And it was found only about 20 feet from where Ab Gunter uncovered the skeleton of an Indian about a year ago. Sechrist and Van Zandt said the turtle probably weighed about 200 lbs when alive.

Chat with the Editor

What can be done in Wheeler, or could say, what can the lack of paving

number of you people mayor and the and let them know and want some more

near the Biding and plans to sell ads in catalogue and help it barbeque which is

will be bigger and than ever before rank Caswell, presi-

Wheeler in stories. And it will con-

program for the money from will be used to fi-

SQUARE: Wheeler with a pretty salty Leroy Dotson de-

portion of the cre- soft ball teams in Leroy will prob-

in the nose for ev- his softball history, has seen him play

top teams. P.S. at think softball is

ts. Bet you a big nize your mind. . .

all games are about on Page 4, No. 3)

Robert Ely

METHODIST

ER HERE

Robert Ely

METHODIST

ER HERE

Robert Ely

METHODIST

ER HERE

Robert Ely

METHODIST

ER HERE

Robert Ely

METHODIST

ER HERE

Robert Ely

METHODIST

ER HERE

Robert Ely

METHODIST

ER HERE

Robert Ely

METHODIST

ER HERE

Robert Ely

METHODIST

ER HERE

Robert Ely

METHODIST

ER HERE

- Business Directory -



TRACTORS — IMPLEMENTS
PARTS and SERVICE
HIBLER IMPLEMENT CO.
Wheeler, Texas



Quality Farm Equipment and Service
HOLDEMAN IMPLEMENT CO.
Wheeler, Texas

Dearborn Quality
AIR CONDITIONER
Window Type
Up To 4500 CFM
**ERNEST LEE HDW.
& FURNITURE CO.**
Wheeler, Texas

FLOWERS
FOR ALL OCCASIONS
Halls Flower Shop
Wheeler, Texas

FAST — EFFICIENT
SERVICE
P & G LAUNDRY
Wheeler, Texas

TELEVISION
Sales & Service
NASH APPLIANCE
Wheeler, Texas

ELECTRICAL
REPAIRS
H & B APPLIANCE
Wheeler, Texas

smart
people are
want-ad minded!
PHONE 5011
The Wheeler Times
Wheeler, Texas

GUARANTEED
AUTO GLASS
INSTALLATION
& Body Repair
GARRISON SERVICE
Wheeler, Texas

SEE US FOR
♦ Welding
♦ Blacksmithing
♦ Windmill Towers &
General Repair
♦ Hard Surfacing
TOPPER
WELDING SERVICE
Phone 2861
Wheeler, Texas

Do You Have . . .
FARM
PROPERTY
FOR SALE?
Come By and See
John C. Vise
WE HAVE A READY
MARKET
V & E Real Estate
Company
Wheeler, Texas
Phone 5011

ROOFING
Bonded & Approved
FREE ESTIMATES
SNIDER
ROOFING CO.
Clinton, Okla.

DR. JOEL M.
GOOCH
OPTOMETRIST
207 N. Wall
Phone 800
SHAMROCK, TEXAS

SERVICE
TO FARMERS
OF THIS AREA
SINCE
1940

RICHERSON
Grain & Fertilizer
Your Grain Dealer

People
DO
Road Small
Ada. You did

Walter L. Williams
Termite Exterminator Service
Stop that costly termite
damage to your home
Dial 3623 Wheeler

AUCTIONEER
SHELBY PETTIT
Phone 3561 — Wheeler, Texas
Will cry your sale
any time or place

Let's Talk . . .
INSURANCE
COMPLETE LINE
● CROP INSURANCE
● AUTO INSURANCE
● FIRE & CASUALTY
R. J. Holt Agency
First National Bank Bldg.
Wheeler, Texas

COLOR
WORK
Is no Problem with the
New Printing Equipment
installed at the Times.
LET US DO
YOUR PRINTING
The Wheeler Times
Phone 5011

FOR ALL OF YOUR
PAINTING NEEDS
SEE
WHEELER COUNTY
PRODUCE
Wheeler, Texas

Let Me Write It
GEO. RICHARDSON
All Types Of
INSURANCE

Ab Gunter
LIFE INSURANCE

DR.
R. J. MADSEN
Optometrist
In Wheeler
SATURDAY 9-5
For Appointments
Call 2232

It is better to be great in your
littleness than little in your
greatness.

See Our
Complete Line Of
GARDEN EQUIPMENT
Cicero Smith
Lumber Company
Wheeler, Texas

THE JOLLY
HOBBY
SHOP
Molds For Plastic Casts
Plastic Flowers,
Picture Framing
Coin Holders
Ceramics

EXPERT
WELDING
BLACKSMITHING
GENERAL REPAIR
WINDMILL TOWERS
HARD SURFACING
L. D. BEESLEY
Welding Shop
Mobeetie, Texas
Phone 4891 — Wheeler, Texas

Dr. Marion N. Roberts
112 W. Kingsmill
Pampa, Texas
Telephone 4-3333
OPTOMETRIST

Residence & Commercial
ELECTRICAL CONTRACTING
Appliance Repair
Shamrock Neon Co.
"B. C. MORGAN"
Phone BL 6-3181 400 S. Wall
Shamrock, Texas
Glo Paint Scotch Lite

EXPERT
TV And Appliance
REPAIR
On All Brands
H & B APPLIANCE
Wheeler, Texas

FORD TRACTOR
And Implement Parts
Hydraulic Parts
Mower Parts
and all types of Ford Tractors
and Implements
Shira's Ford Tractor
And Implement Co.
Phone 4461 Wheeler, Texas



What will you do when you
reach 65?—retire on a guaran-
teed income as 1 man in 20 can
... or continue to work or
depend upon relatives, friends
or charity, as the other 19 must
do?
You'll earn a fortune between
your first and last pay checks—
a part of your earnings should
be savings. For a man of 50,
at the very low cost of only
\$3.63* per week, you can own
Modern Woodmen's new Preferred
Security Plan, which
pays . . . if you live . . . if
you die . . . if you quit.

And here's what it will do for YOU
or YOUR family:
Immediate value in case of
death \$10,000
Increased at age 65 to \$12,923
Paid-Up Insurance estate at
65 \$10,703
or
Cash of age 65 \$ 8,523
or
Monthly Income for Life at 65 \$ 52.70
(Based on present dividend schedule)
*Annual Payment Basis.

MODERN WOODMEN
of America
EMORY L. ARCHER Jr.
District Manager
Phone 286
202 W. Benton Sayre, Okla.

ROGUE
THEATRE
WHEELER, TEXAS

Fri. - Sat. June 10-11

"TARZAN THE
APEMAN"

Denny Miller

Pre. - Sun. - Mon.

June 12 - 13

"HELL BENT
ON LEATHER"

Audie Murphy
Felicia Farr
Stephen McNally

Wed. - Thurs. June 15-16

"THE GAZEBO"

Glenn Ford
Debbie Reynolds

FOR SALE

The following list of farms, houses and business
buildings are just a few of the many which we
have. Stop in and let us show you what we have
to offer.

- 5 room modern house. 2 acres
fenced with barn.
- New 3-Bedroom brick home.
Bath and one-half. Small down
payment.
- 3-bedroom home with wall to
wall carpet. Bath and one-half
100 ft. lot.
- 160 acre Farm. 100 acres in soil
bank. 20 acre cotton allotment.
.
- 5-room modern house with 8
acres close to town.
- 320 acre farm. Near Wheeler.
Cotton allotment.
- We have numerous other choice
building locations and several
acres listed.
- 153 acres of grassland. Fenced
and good water.
- 2 Bedroom Home with wall to
wall carpet about 1300 ft floor
space.
- Cafe—All fixtures, priced to
sell.
- 3 Bedroom Home for \$5,250.00
.
- Grocery Store building and fixtures
for sale at Briscoe. Can be
financed.
- 160 acre farm. 1/4 minerals go
at \$50.00.
- 80 acre farm with small house
windmill and out buildings.
.
- 6-room modern house, back
porch, basement. 75x150' lot.
Own water system, septic tank.
.
- Want to sell your property or
business? Contact us now.
.
- 1/2 section of land. 110 acres in
soil bank at \$9.00 per acre. 50
acres in cultivation. 45 acre
cotton allotment.
- 6-50 ft lots on paving water,
sewer and gas.
- Extra nice 3-bedroom rock
home. 200 ft. lot double garage.
.
- Nice 2-bedroom home across
from Baptist Church.
- 3-bedroom home and 4 acres.
City limits of Wheeler.
- 55 acres, 1/2 mineral rights,
East of Wheeler.
- Extra nice 3-bedroom home.

Oil And Gas Leases

V & E Real Estate COMPANY

Phone 5011 — John C. Vise — Wheeler
"Located in the Wheeler Times Building"

READ THE
BUSINESS DIRECTORY
OF THE WHEELER TIMES

TYPEWRITER
REPAIR

Phone
5011

The Wheeler Times

SEE ME FOR
HAIR
STYLING

At Its Best

Rutha Mae's
Beauty Shop
Phone 3411 Wheeler, Tex.

CHAN'S
RUG SERVICE

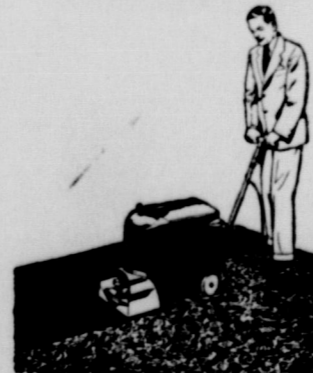

Cleaned in your Home
Reasonable Prices
Satisfaction Guaranteed

C. V. WEBBER
RUGS and CARPETS
Shamrock, Texas
Phone BL 6-1665

The Wheeler Times
TEXAS PRESS ASSOCIATION
Member 1960

Published every Thursday at Wheeler County
Texas By

The Wheeler Times

Entered as second-class matter December 19, 1930, at the
post office at Wheeler, Texas, under act of March 3, 1879.

Don Earney, Editor and Publisher
Lavell Stephens, Society Editor
Victor Porter, Shop Foreman
Louis Stas, Linotype Operator
Bill Pearce, Sterotyper

See Our
COMPLETE STOCK
OF
RECORDS

H & B APPLIANCE
Wheeler, Texas

ABSTRACTS
and
INSURANCE

Thurman Rives
Hiram Whitener
TITLE
ABSTRACT CO.
Wheeler, Texas — Phone 2221

PICTURES
For All Occasions
See
Vearner's Studio
714 S. Main Shamrock

NOTICE
TO PUBLIC

We have in stock International
Mufflers guaranteed for life of
your car at no extra cost.
We will give a written guaran-
tee with each muffler purchas-
ed.
Mufflers to fit most makes
and models.
VANPOOL - BURTON
MOTOR COMPANY
Phone 2311 Wheeler, Tex.

Let Us Make Your
KEYS
DAUGHTRY'S
Wheeler, Texas

BUILDING? REMODELING?
See Us
For Complete
KITCHEN SERVICE
★ NEW CONSTRUCTION
★ MODERNIZATION ★ PLANNING
★ FINANCING ★ INSTALLATION

H & B APPLIANCE CENTER

Phone 2061

PAMPA COLLEGE
OF
HAIR DRESSING AND BEAUTY
CULTURE

- ENROLL NOW -
DAY OR NIGHT SCHOOL
For further information call at 716
Foster in Pampa, Texas or Phone
5-3521 in Pampa.

And Answers On

BRUCCELLOSIS

...and dairy on same
...do I handle these
...ent regulations
...d cause no trouble, all
...als would be tested
...ast 20% of the beef
...ould be tested. Once
...ises was found free,
...s would receive same
...gram?
...The desire of cattlemen in each
...ounty.
...If you change type of program
...ill the status assume assistance?
...A county that changed from
...a type I to a type II program
...ould receive assistance from
...the state when their turn came
...up.
...If no petition is started what hap-
...pens?
...Nothing
...Are dairy cattle included?
...All cattle in a county are in-
...cluded in county brucellosis pro-
...grams.
...Can officially vaccinated calves un-
...der 30 months of age be moved
...freely?
...As long as officially vaccinated
...calves under 30 months of age
...originate in a non-quarantined
...herd they can move freely with
...only a standard certificate.
...Can a herd be quarantined before
...petitions is signed?
...No.
...Does it require another petition
...to go from Type I to Type II?
...Yes.
...Will quarantine stop sale of slaugh-
...ter calves out of the herd?
...No, they can still be sent to
...slaughter under permit.
...Will a cow that is vaccinated al-
...ways show as a reactor?
...An animal vaccinated as an adult
...will react for several months to
...several years.
...Under plan I in a county where
...there is no veterinarian, how can
...I get official vaccination?
...Provisions would have to be
...made to bring a veterinarian in
...periodically to offer this ser-
...vice.
...How are licensed veterinarians af-
...fected by the hiring of "lay" vac-
...cinators and testers by the Texas
...Animal Health Commission?
...Practicing veterinarians in most
...areas could not abandon their
...practices enough at a time to
...carry on the Type II pro-
...gram starting in some Texas
...counties. They are aware of this
...and do not want to hinder any
...program designed to benefit the
...livestock industry.
...Is there a standard petition?
...Where do we get it?
...The standard forms for both
...Type I and Type II petitions
...may be secured by writing the
...Texas Animal Health Commis-
...sion, Room 1020, New State Of-
...fice Building, Austin, Tex.
...What advantage does plan II have

over Plan I?
...Plan II is designed to certify a
...county as a Modified Brucellosis
...Area. Plan I is designed to
...prepare areas of high infection
...to enter Type II.
...Can a county precinct petition to
...become a control area?
...A county is the basic unit for
...a control area in Texas. The
...only way one precinct could enter
...a control program is by joining
...a neighboring county which also
...was entering the program.
...Can a portion of a county be ex-
...cluded from an area?
...Yes, so long as the Commission
...considers the excluded area to
...be in reasonable amount and
...that such exclusion would not
...interfere with conduct of the
...program.
...If a man lives outside area and
...has cattle in area can he sign
...petition?
...He can if he has removed cat-
...tle for tax purposes in the coun-
...ty in question.
...If county test over 3% infestation
...will clean herds also be retested?
...Yes.
...Will a dairy herd already tested
...and clean be re-tested?
...It will be tested in the same
...manner as other herds.
...If a man has 100 Cows in 3 or
...4 pastures will they test all pas-
...tures?
...Representative numbers from
...each pasture must be tested
...within the required 20%.
...Will a man who has been vaccinat-
...ing his heifers in the past be re-
...quired to test?
...Any officially vaccinated heifer
...that is over 30 months of age
...must be blood tested if she falls
...within the 20% sampling of beef
...herds. All such heifers in regis-
...tered and dairy herds will be
...tested.
...What part of cost does State
...stand?
...In Type II programs the State
...and Federal Government cov-
...ers cost of testine vaccination,
...identification, and supervision.
...In Type I areas the cost is borne
...by the cattle owner.
...Define dairy animals under Type
...II.
...Any animal kept for dairy pur-
...poses and those of predominant-
...ly dairy breeding.
...Will family dairy cow be tested?
...Yes.
...How long will small producers
...have to get rid of reactors?
...Reactors must be removed with-
...in 15 days unless the Commis-
...sion agrees this would create
...undue hardship. There are pro-
...visions for retaining reactors
...for one year in such cases.

Reavis To Take Part In Summer Science Institute

A Mobeetie Texas man will be among 20 secondary school teachers taking part in the 1960 Radiation Biology Summer Science Institute to be offered at the University of New Mexico during the summer session.

Co-operating with the University of New Mexico will be the Atomic Energy Commission Laboratory at Los Alamos, N. M., the Lovelace Foundation for Medical Education and Research, and the Sandia Laboratory, both in Albuquerque. They will provide personnel and facilities to the institute, now in its fifth year, and field trips will be made each of the three institutions.

A grant from the National Science Foundation will provide a stipend up to \$75 per week for each teacher and additional allowance of \$15 per dependent per week. In addition, a travel allowance of not more than \$80 will be paid each of the 20 teachers participating.

Instructors for the course will be Dr. Martin W. Fleck and Dr. Marvin L. Riedesel of the University of New Mexico's faculty, and Dr. Philip A. Macklin, visiting professor of physics from Miami (Ohio) University.

Registration for the three courses making up the institute will be held June 13. A course in radiation biology is the basic course for all teachers, and graduate credit will be given for it and for the course in atomic and nuclear physics. The third class will be in basic electronics.

Mr. and Mrs. W. L. Jolly spent two days in Oklahoma City.



L. R. Reavis

Sweetwater Phil. Finds Businessmen Not Posted

Editor's Note: The Sweetwater creek Philosopher on his shiny grass farm in Sweetwater apparently doesn't have a full understanding of what the price index is, his letter this week indicates.

Dear Editor:
One trouble with this country is that not enough business people keep up with the economic trends.

For example, I read in a copy of a newspaper day before yesterday that living costs rose four-tenths of one percent in April, as reflected in the consumers price index, a set of figures put out by the U. S. government.

As a result of this, the article explained, nearly a million workers in the auto, farm equipment and related parts industries got an automatic 2-cents-an-hour pay raise. Their contracts call for adjustments based on the government's consumer price index.

Well, now, I figured, I'm in the auto and farm equipment business, so to speak, especially the parts end of it, so naturally I concluded I was supported to get a pay raise, too, since nobody pays me by the hour out here on this shiny grass farm, the only way I could see how to get a pay increase was to raise the price of things I sell.

I don't know how long it takes for a hen to lay a dozen eggs, but I figured on the basis of that 2-cents-an-hour boost the others were getting, me and my hens would settle for 2-cents-a-dozen increase, which ought to be cheap enough, so I automatically marked up the price that much, and took some to town.

Like I said, the trouble with this country is not enough business people keep up with the economic trends. I couldn't find an egg dealer in this part of the state who'd ever heard of the government's consumer price index. When I said the price of my eggs is now 2 cents a dozen higher, they looked at me like they thought I was crazy.

What I figure is we've got a lot of business people in this country who don't keep up with the economic trends, or else they're still using the same price index they had pasted on their office walls twenty-five years ago.

You've got a printing press somewhere there in the Times office, haven't you? How about printing up a bunch of these new price indexes and distributing them around the country?

Yours faithfully,
J. A.

Lester Robertson and family from White Deer are visiting his mother, Mrs. Bessie Robertson and her parents the Auther Whiteters.

Mr. and Mrs. Hub Cole spent the weekend in Amarillo with their son and family, Mr. and Mrs. Bodie Cole.

Memory Lane

by Lavell Stephens

THE LION ECHOES

December 9, 1937

Who's Who in Senior Class

Who's the tallest? Newton Robert-

son

Who's the shortest? Morene Clay

Who's the noisiest? Merl Kuvken-

dall

Who's the quietest? Delbert Mit-

chell

Who's the youngest? Genevieve

Britt

Who's the oldest? Truman Rich-

ardson

Who's the crooner? Barney Lee

Dividson

Who's the Sheik? Ray Webster

Who's the most musical? Lorene

Clay

Who's the Smartest? Imogene

Beatty

Who's the singer? Maxine Garner

Who's the most popular? Lemoine

Wagner

Who's the best dispositioned?

Thurman Henderson

THE MOBEETIE LOOKOUT

December 2, 1937

CLINTON MEEK

Coach Meek has been at Mobeetie

two years. He has had eight

years of experience along the line

of football. He played football four

years in high school, two years at

Amarillo Junior College, and two

years with the Buffaloes, at West

Texas State College.

THE CORRAL

November 25, 1937

JOHNSON, SMITH WIN

IN AMATEUR CONTEST

Marilyn Johnson and Marion

Smith won the \$250 prize at the

band amateur night last Wednes-

day night. They tapped to the tune

of "You Can't Stop Me From

Dreaming."

There were four numbers on the

program. Kelly Mitchell sang "I

Want To Be A Cowboy's Sweet-

heart," Virginia Burgess and Hel-

len Scott sang "You Can't Stop

Me From Dreaming," c

Taft Holloway and La Veau Cole

played the trombone, and Otis

Hooker, the pickhorn, in "John

Brown's Body Lies Smoldering in

the Dust." Director Lammus had

to give the the "gong" to make

them stop playing.

JUNIORS ENTERTAIN

WITH CLASS PARTY

A party was given in honor of

the junior class Monday night at

the agriculture building. The en-

tertainment was sponsored by Miss

Imogene Holbert.

Crackers and soup were served

after the group had finished play-

ing games.

Those who attended the party

were Miss Imogene Holbert, spon-

sor, Albert Gunter, Amos Page,

Herbert Green, Ole Stephens, Im-

ogene Jamison, Blie Robinson,

Johnnie Faye Templeton, J. B.

Crowder, Jack Pitcock, Edgar

Flynt, Troy Shipman, Helena Jones

Helen Flynt, Alvera Hampton,

Norma Lou Maxwell, Harrison

Hall, Arnold Jones and Helen

Scott.

Visits Grandparents

JoAnn and Lynn Nation from Oklahoma City are visiting their grandparents, Mr. and Mrs. O. Nation and Mr. and Mrs. Frank Hyatt.

QUALITY... YOU CAN MEASURE BY YOUR CAR'S PERFORMANCE

SHAMROCK

Nothing straightens S-curves like a Wide-Track Pontiac. You come out of a curve scarcely aware you've been in one. You wind your way with feather-touch control. You feel a reassuring absence of lean and sway, better balance and stability. Narrow track cars can't compare.

TRY THE EXTRA MEASURE OF A WIDE TRACK BODY

SEE YOUR LOCAL AUTHORIZED PONTIAC DEALER... WHO ALSO SELLS GOODWILL USED CARS WITH MORE BARCAIN MILES PER DOLLAR

NASH APPLIANCE and SUPPLY CO.

115 West Oklahoma Street
Wheeler, Texas

"IT WAS BUY A DISHWASHER OR BE ONE. I BOUGHT ONE!"

SAYS
MR. FRANK BARTLETT,
1010 2nd Street
ABERNATHY
TEXAS

"Our family has time for games after dinner while our dishes are washed electrically," say Mr. and Mrs. Frank Bartlett.

Both Mr. and Mrs. Bartlett are school teachers, and before the children arrived, Mr. Bartlett helped by taking care of the dishes. When Mrs. Bartlett returned to her teaching duties, Mr. Bartlett decided to let Reddy do the dishes.

The Bartletts bought a portable because they like the convenience of loading dishes at the table. When they built their new home, they kept the portable, designing space to accommodate it.

WATCH AND WIN!

You can WATCH AND WIN at your Reddy Kilowatt dealer store. Just ask for a demonstration of an electric range, electric clothes dryer, electric dishwasher or electric home freezer (or, all four) then register for each demonstration you receive. There are three appliances yet to be given away.

SEE YOUR PARTICIPATING REDDY KILOWATT APPLIANCE DEALER

REDDY KILOWATT
PUBLIC SERVICE COMPANY
REDDY KILOWATT



The newest beauty custom in Hollywood this Spring is the hairdo especially designed to go hand-in-hand with hats so that they both compliment each other.



The companion hat-do and hair-do fashion has really intrigued the movie set.

To be able to wear her hats with ease and style, Angie Dickinson the pretty and popular young star of "Rachel Cade" has had her hairdresser design two different coiffures to go with her new collection of spring hats. Miss Dickinson wears a coiffure brushed high in back and fronted by a pinwheel bang that goes with two of her spring hats like ice cream goes with cake — one a sailor in crisp straw with a turned up brim and flower garland, and the other a navy halo beret banded with frosty white grosgrain.

M.G.M. star Patricia Blair has gone all out for the short-cut, a slick headhugger that curves up on each cheek in a half moon. The short-cut is a marvelous base for the high-crowned clothes and toques, light-weight and airy for summer, such as an openweave topper of stiffened chiffon bands in cool lime green or a deep-crowned, brimmed slouch in white with black polka dots. Side-swung berets in shiny black straw balance and emphasize the cheek curl, and for extreme drama there is a shallow platter of a hat, worn so that it shadows one side of the face.



To top off the hat story from Hollywood, the title of Doris Day's new film, "Please Don't Eat The Daisies" refers to the daisies decorating a black straw chapeau that is Miss Day's pride and joy in the film — and incidentally the sort of hat (perhaps minus a few daisies) that she'll be wearing all this summer to shield her fair skin from the sun and point up her blonde attractiveness.

With a whole film script built around a hat, you can bet the movie colony has gone all out for wearing pretty chapeaux on all occasions.

Wheeler County FARM FACTS

By Bryan Swaim
And Mrs. Elizabeth Litsch

District 4-H Camp
Six 4-H Club Members from Wheeler County attended District 1, 4-H Camp at Camp Don Harrington near Canyon, Tex., May 30 to June 2. The members received this trip based on their 4-H Leadership Records and will use the training they received in planning and holding a county 4-H Camp in August.

Those members who attended are: Kenneth McCasland, son of Mr. and Mrs. Lindsey McCasland, Wheeler, Texas; Miss Violet Fillingim, daughter of Mr. and Mrs. Leon Fillingim, Wheeler, Tex.; Larry Elmore, son of Mr. and Mrs. Glenn Elmore, Allison, Tex.; Miss Sherry Burrell, daughter of Mr. and Mrs. Johnny Burrell, Kelton, Tex.; Billy Don Rives, son of Mr. and Mrs. E. V. Rives, Twitty, and Miss Phyllis Pagan, daughter of Mr. and Mrs. Dusan Pagan, Lela, Tex. Mrs. Dusan Pagan went as adult leader with the girls and Bryan Swaim, County Agricultural Agent, accompanied the boys.

The boys and girls who attended received training in leadership, 4-H records, electricity, safety, wildlife and recreation. They in turn will plan and lead the County 4-H Camp in August from the training they received.

Mrs. Litsch Resigns
Mrs. Elizabeth Litsch, Home Demonstration Agent for Wheeler County announced her resignation effective June 1st. She has served as Extension Agent in Wheeler County since August, 1958.

Mrs. Litsch stated, "I have enjoyed working with the people in Wheeler County. Everyone has been very co-operative and helpful with the extension program. The interest of the 4-H youth is wonderful, and the women's clubs have good leaders to continue with their plan of work."

A replacement will be made at a later date, according to Miss Edith L. Wilson, District Home Demonstration Agent.

Mr. and Mrs. Litsch have plans to move to Pampa in the near future, as Jim has been commuting for the past year.

Cattle Insect Control

According to a report received by Bryan Swaim, County Agent, Mr. Vic Joiner, County Agent, Miami, Tex., ranchers are having good luck in controlling flies and lice on range cattle through the use of a punch bag. This punch bag is composed of a close woven sack hung from a tree or constructed rack and saving about three feet from the ground depending on the size of cattle to be treated. The cattle come up and rub around on the sack treating themselves with the insecticides in the sack. Vic said that they had been getting good control by using one pound of B.H.C. and two pounds of D.D.T. powders in the sack. These insecticides may be purchased at nearly any feed store or drug store in the county.

In line with currently control-

ing legislation, Secretary of Agriculture Benson has proclaimed marketing quotas on the 1961 wheat crop and set July 21 as the date for referendum to determine producer approval or disapproval of quotas, according to information received by Bryan Swaim, County Agent.

The Secretary also proclaimed a national wheat acreage allotment of 55 million acres, the minimum permitted by law and announced State shares of the allotment. Texas' share of the allotment was set at 4,047,136 acres. This compares with 4,092,251 acres in 1960. An announcement was also made that the minimum national average support price for 1961 production will be determined before the wheat referendum on the basis of the latest available supply of information.

If producers approve marketing quotas, under the proclamation announced, the national average support price available to eligible growers in the commercial area will be not less than the minimum supports to be announced before the referendum. On the basis of the present supply of wheat and present legislation, the legal minimum wheat support price for the 1961 crop would be at 75 percent or parity.

Individual farm marketing quotas will be the normal production or the actual production from the farm acreage allotment, whichever is larger. Growers in the commercial area who stay within their allotments will be eligible for price support on their entire production. Growers who exceed their acreage allotments will be subject to marketing quota penalties if they have more than 15 acres of wheat for harvest.

Growers who sign applications for exemption under the feed wheat provision permitting 30 acres or less to be used exclusively for feed on the farm will not be subject to marketing quota penalties.

If marketing quotas are not approved by the necessary two-thirds of the voting producers in the July 21 referendum, there will be no restrictions on wheat marketings. Acreage allotments will remain in effect as a condition of eligibility for price support at 50 percent of parity as required by law.

Farmers Federal Gas Refund

County farmers may pick up their claim forms, Form 2240, for Federal Tax On Gasoline Used On The Farm at the County Agent's Office in Wheeler from Miss Elaine McCasland, Extension Secretary. These forms cover that gas purchased after June 30, 1959 to July 1, 1960. Farmers need to pick up these forms prior to July 1st, if possible.

There is a three cent refund per gallon on gas purchased prior to Oct. 1, 59 and 4 cents refund over County Agent. Swaim said this would be a sizeable income for some farmers and all farmers would be eligible for some refund that used any tractor gas.

Mr. Reeves, a science teacher at Mobeetie High School, is a graduate of University of Texas & West Texas State College.

Pantry-Shelf Dessert-Quick, Delicious

By Betty Barclay



TAKE a can of pears, dress them up with the ruby color and the flavor of grenadine syrup, then top them with the fluffiest and richest flavored low-calorie whipped topping. Here's a dessert that is glamorous, delicious, and always welcome on a busy home-maker's menu. The topping, Dream Whip, is as convenient as canned fruit for it stays on the pantry shelf before whipping... then any remaining topping can be stored in the refrigerator three or four days ready for another prepared-in-a-hurry dessert.

Grenadine Pears

8 to 10 pear halves (1 pound 14 oz. can), drained; 1 cup pear juice; 1/2 cup grenadine syrup; 1 envelope dessert topping mix; 1/2 cup milk; 1/2 teaspoon vanilla.

Place the pears in a shallow dish. Combine pear juice and grenadine syrup. Pour over the pears. Chill about 1 hour. Meanwhile, prepare dessert topping as directed on the package. When ready to serve, top each serving of pears with the topping. Make 4 or 5 servings.

Number Three

to get underway. Kiddoes, if you aren't already on a team, contact Mr. Corciell... Jim Harris gave the Kiwanians a real interesting program on the eradication of the screw worm... Troyce Hunter is attending Boys State this week... The Wheeler Drug is starting their annual Summer Sale... Swimming pool opened Wednesday... Darville Atherton is the new Worshipful Master of the Wheeler Masonic Lodge... Tip of the hat to Virgil Jamason... He sure is doing a wonderful job as president of the Chamber of Commerce... And Thurman Rives deserves some credit for the fine way he is working for Wheeler. In addition to the fine work Thurman is doing in his tax office, at night he finds time to coach a little league ball team... And takes an active part in the Chamber, Kiwanis, Fire Department, and the church... Rev. Frank Ross, pastor of the First Baptist Church, is leaving on his vacation Monday... Sure would be nice if the street along the north side of the Baptist Church could be paved, especially since they are building a new educational building along that street... They started moving dirt Tuesday for the foundation of the new Baptist Educational Building...

Mr. and Mrs. J. E. Hubbard visited friends and relatives in Amarillo over the weekend.

Mr. and Mrs. Robert May from Wichita Falls spent the weekend with the Amos Mays.

Floyd Ray Morris who has been living in Perryton has moved back to Wheeler. He is employed with Jud Johnson.

Mr. and Mrs. [Name] well of Dallas, M.D., of Myra, Tex., spent the Day weekend at Wheeler. Mrs. J. T. Deane, Mrs. Elizabeth [Name]

Ellis Lacke of Miami purchased three registered angus bulls from Grady Harris last Saturday.

featuring:

A COMPLETE SELECTION
FURNITURE
FOR THE
ENTIRE HOUSE

"If we don't have it, we can order it."

ALANITA FURNITURE

2 Blocks East Of The Stop Light
Wheeler, Texas

Summer Special

You Save

\$100.00

NEW 1960

G-E 5 CYCLE FILTER FLOW WASHER

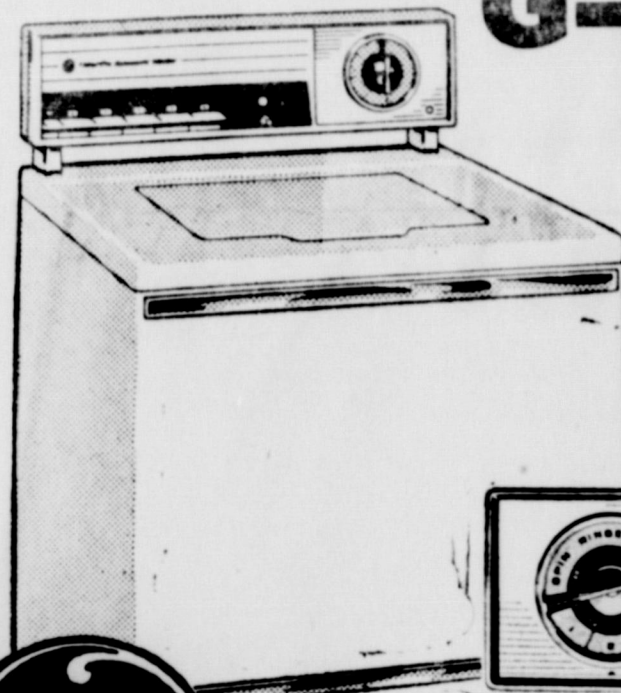

Touch one key and turn the dial to matching number. It's as easy as pointing.



No-Clogging Moving Filter

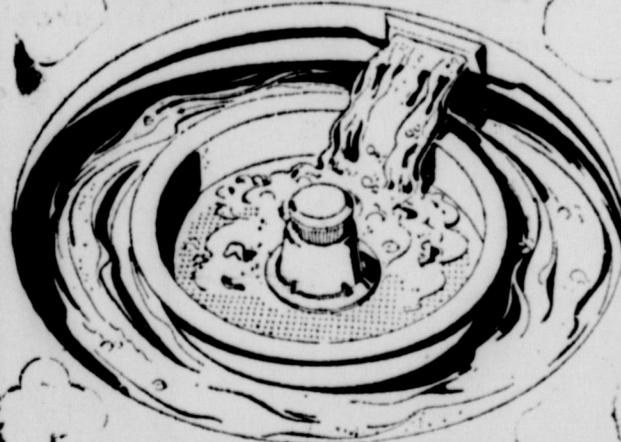

Lint is caught in the filter... not on your clothes! All recirculated water is filtered. G-E Filter is easy to remove and clean—no jamming or clogging. Filter is also handy detergent dispenser.

An Automatic Cycle for any washer

Reduced From \$339.95

Now \$239.95 With Trade

- 5-Cycle Filter-Flo washer
- Automatic rinse dispenser
- Big 10-lb. capacity
- Water saver for small loads
- Cold water wash key
- Available in Mix-or-Match colors

Save \$50 on matching GE Dryer

One Dial Setting Dries all washables perfectly. Synthetic De-Wrinkler—Automatic Sprinkler

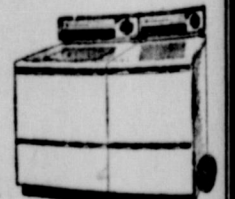

\$239.95 TRADE

Reduced from \$289.95 with trade

IF IT'S... PRINTING WE DO IT!

If it's done with paper, ink and type, look no farther than the Wheeler Times, where a total of more than 15 years of printing experience is at your service. So, whether it's a small, inexpensive, fast run job or a complicated one of more than one color, just call 5011.

GOOD PRINTING IS AS CLOSE AS YOUR PHONE

Every printing job at the Times has to be "just right." It has to be up to your own best quality standards, the type of printed matter you are proud to have your name on, or your firm name on, when you use your printed matter.

PHONE 5011 FOR

- | | | |
|-----------------------|------------------------|---|
| Letterheads | Filing Cards | Manifold Sets |
| Envelopes | Blotters | Manuscript Covers |
| Statements | Business Announcements | Charge Sheets |
| Window Envelopes | Folders | Shipping Tags |
| Invoices | Programs | Labels |
| Bill Heads | Handbills | Postal Cards |
| Personal Stationery | Circulars | Catalogues |
| Wedding Invitations | Menus | Blank Books |
| Wedding Announcements | Booklets | Warrants |
| Formal Invitations | Brochures | Claim Blanks |
| Calling Cards | Newspapers | (There are over 10,000 combinations of fine printing that you can get done right here at home at prices that compare favorably with those anywhere, quality for quality.) |
| Business Cards | Covers | |
| Campaign Cards | Checks | |
| Meal Tickets | Vouchers | |
| Schedules | Ruled Forms | |
| Placards and Signs | Legal Forms | |
| Index Cards | | |

LAYOUT and DESIGNING SERVICE

AT NO EXTRA COST

MAT SERVICE

AT NO EXTRA COST

Wheeler Times

"The Only Printing and Publishing Plant in the World That Gives a Whing Ding About Wheeler"

H & B Appliance Center

HENRY RISNER, Owner

Phone Night 2263 — Day 2061

Wheeler

WHEELER
9, 1960



Light reflecting from the rose-colored
from which this Treasury of the Phara-
is carved, gave Petra the name "Rose-
city."

Archaeologists from all over the world live
in tent cities while working to reconstruct
Petra as it was in the days of the Edomites.

Mrs. Iva Tucker from Rodeo,
Calif., Mrs. Moore from McLean
visited with Mr. and Mrs. O. Na-
tions.

Mrs. Fred Wood, James and Eli-
zabeth visited with the Frank
Cooks in Canadian Sunday.

Storm Sash Cuts Costs of Heating By 20 Percent

Tight-fitting storm windows
and doors can help reduce the
amount of heating fuel consumed
during an average winter
by 20 percent or more, ac-
cording to many studies.
Storm sash and doors of pon-
derosa pine are considered by
many home owners to offer the
greatest fuel savings because
wood does not conduct heat out-
side as many other materials do.
A further advantage of wood
storm sash and doors is that
wood can be painted to match
or harmonize with other exter-
rior colors.

Farm Labor Bulletin

Texas Employment Commission

Rains with scattered hail occur-
ed over a large part of the Pan-
handle and South Plains last
night (June 5), however, detailed
reports have not been received
and the following represents the
condition prior to last night. Gen-
erally, these rains were received
too late to be of benefit.
McKINNEY: Reports indicate
harvest got underway June 1 and
is now in full swing with yields bet-
ter than expected. Adequate labo-
r and machines are available.
DALLAS: Harvesting of cotton
in full swing with a fair yield.
Adequate men and machines are
available locally.

PLAINVIEW, TULIA, LOCK-
NEY, FLOYDADA and SILVER-
TON: Scattered rains have been
received with some hail. This
moisture was too late for dry-land
crops, however the major part
will be harvested. Combining
should get underway about June
13. Adequate men and machines
are available locally.
PAMPA, WHEELER, CANA-
DIAN, LIPSCOMB and MIAMI:
Harvest will start about June 15.
Yields should be above average.
Recent scattered showers and hail

have not caused significant dan-
age. No shortage of men or ma-
chines is anticipated.
DALHART, CHANNING STR-
ATFORD, DUMAS, SPEARMAN,
BORGER and PERRYTON: Har-
vest should get underway about
June 13. Some additional damage
has occurred as a result of hail
and dry weather during the last
week in the northwest section,
however, beneficial moisture has
fallen in the Spearman-Perryton
area, but very spotted.

THE WHEELER TIMES, WHEELER, TEXAS — PAGE 5
THURSDAY, JUNE 9, 1960

**COMMERCIAL
PRINTING**

GOOD
PRINTING
IS GOOD
BUSINESS



Tunisian Stamps of Culture

The latest news for philatelists interested in the stamps of the Arab world is a new series which has recently been issued by Tunisia.
The new stamps were designed by the Tunisian painter El-Nekki to give a representative picture of the life and history of the various regions of this Arab country.
The series includes 15 stamps which range in value from one half of one millime (\$0.00119) to one dinar (\$2.38).



Tunisia's Monstir province is represented by the famous 9th century Ribat which is contrasted with a deluxe resort hotel (above).

Fish, palms, and pottery are the principal source of income of the island oasis of Djerba (right).

Tunis, the capital city, is represented by a dove carrying a maiden past Zitouna minaret (below).

The beauty of GAUSA is represented by Byzantine architecture blended with traditional costumes of ancient African design (below right); the ruins of a great ancient civilization may still be seen in the SBEITLA region (below center); while the Grand Mosque is the subject of the stamp which depicts the Kairouan area (below left).



REPUBLIC OF TUNISIA

TWO THINGS

ADVANCE CENSUS FORMS NOW

HOLD HOME TRADE AT HOME

With modern transportation what it is, no merchant can sit back and think of any customer as HIS—now and forever.

TWO THINGS

... and only two things ... bring Hometown buying to Hometown stores!

FIRST, it's well selected merchandise, of good quality.

SECOND, it's informing the potential buyer through attractive NEWSPAPER advertising.

TELL ... AND SELL ... THROUGH

Your Hometown Newspaper

THE BASIC MEDIUM

1716 SAN ANTONIO STREET
AUSTIN, TEXAS

TEXAS PRESS ASSOCIATION

SUMMER SALE

BIG VALUE DAYS

<p>Big Value</p> <p>Family Pack Combs 49c Value 21c</p> <p>Rise Shave Cream 79c 67c</p> <p>Kleenex — 400's 39c 2 for 55c</p> <p>Crest Tooth Paste Econ with free Scissors — 69c Only 59c</p> <p>Poly - Vi - Sol Vitamin Drops \$3.59 Size Now Only \$2.69</p> <p>Listerine Antiseptic Reg. 89c Only 77c</p> <p>Mennen Skin Bracer \$1.00 Size Sale Price 83c</p>	<p>Triple Value</p> <p>Paint Brush Sets 3 to Set Reg. \$2.06 Sale Price \$1.19 and This Coupon</p> <p>Toni Home Permanent Reg. \$2.00 Only \$1.39</p> <p>One-A-Day Multiple Vitamins \$3.00 Sale Price \$2.29</p> <p>Aqua Velva & Electric Shave Combination Reg. \$1.14 Only 79c</p> <p>J. & J. Baby Powder 60c Size Only 48c</p> <p>Jergens Hand Lotion 60c Size Now For 49c</p>
<p>Big Value</p> <p>Ironing Board Cover & Pad \$1.49 Value Only \$1.09</p> <p>Laholin Plus Egg Shampoo \$2.25 Size For Only 99c</p> <p>Budget Bond Stationery Tablet & Envelope Reg. 50c Special At 37c</p> <p>Eastman V-127 Film Reg. 50c Sale Price 39c</p> <p>Eastman V-620 Film Reg. 50c Sale Price 39c</p> <p>Gleem Aerosol Tooth Paste 98c Size Only 84c</p>	<p>Unbreakable Shock-Proof</p> <p>2 Cell Flashlight Reg. \$1.49 Sale Price 88c and This Coupon</p> <p>McKesson Aspirin 200 Tablets Only 59c</p> <p>Zinc Oxide Ointment 59c Size 2 for 59c</p> <p>All Pangburn Candies 25% Off Reg. Price</p> <p>Thongs — Adults 69c Childrens 59c</p> <p>New Assortment of Swim Caps \$1.00 to \$1.98</p>
<p>Big Value</p> <p>Utility Zipper Bag Reg. \$2.49 Only \$1.69</p> <p>Kororseal Baby Pants 2 Pair For 57c</p> <p>Style Hair Spray Reg. \$1.49 Only 98c</p> <p>Taxable Items Add 10%</p>	<p>Big Value</p> <p>11" Steel Bladed Grass Shears Reg. \$1.29 Sale Price 89c and This Coupon</p> <p>Big Value</p> <p>Dr. West Tooth Brush Reg. 29c 2 for 49c</p>

WHEELER DRUG

Wheeler, Texas

NOTICE

POOL WILL BE OPEN

Saturday, June 11

FOR LADIES SWIMMING LESSONS

BEGINNING NEXT WEEK LADIES MORNING WILL BE TUESDAY — THURSDAY AND SATURDAY 10:00 - 11:30

LESSONS WILL BEGIN IN ABOUT A WEEK FOR LADIES AND CHILDREN

SIGN UP BY JUNE 18

Mobeetie News

Mrs. G. B. Dunn

Mrs. Gilbert Morris of Dallas attended installation at Star and is visiting a few days with her brother and wife, Mr. and Mrs. Grady Harris.

Mr. and Mrs. Herbert Atkins of Pampa, Texas were Mobeetie visitors Thursday.

Mr. and Mrs. Herk Atkins visited her father Mr. Ruff in Pampa Sunday.

The Mobeetie Methodist Church held their commencement for their vacation Bible school Sunday night. Everyone seemed to enjoy the school.

Mr. and Mrs. Ernest Murrell of Clovis, N.M., are here to be at the bedside of his brother, Fat Murrell who is seriously ill in the Shamrock, Tex., hospital.

Mr. and Mrs. Bynum Smith and family of Saint Jo, Tex., are spending a few days in Mobeetie with Mr. and Mrs. John Dunn and Mr. and Mrs. G. B. Dunn.

Mr. and Mrs. Rose Thomas of Otton visited Saturday night and Sunday with his mother, Mrs. Daisy Thomas. She went home with them to spend a few days.

Mr. and Mrs. C. C. Dyson, Rev. and Mrs. Lamb, Mrs. Arlie Jeffus and Mrs. Ernest Lee spent some time Sunday at the Shamrock hospital with the family of Fat Murrell.

Latest report from Mr. Romines, he had been resting a little more and slowly improving.

Mrs. Lloyd Lee and Mrs. Ernest Lee were callers in the Pat Huff home Saturday afternoon.

Mrs. C. A. Dysart attended the golden wedding anniversary of her brother, C. A. Kesler Sunday June 5.

Latest report on Mrs. Stanley Beck of Lefors, former resident of Mobeetie, is that he is about the same.

The Mobeetie Eastern Star held their Installation June 2, 1960 with the hall decorated with flowers. A very nice program was given to Mrs. Martha Oglesby, Junior Past Matron. With the following being installed, Sallie Harris, Worthy Matron; Grady Harris, Worthy Patron; T. Greenhouse associate Patron; Bessie Galmor, Conductress; Ella Johnston, Secretary; Martha Oglesby, Treasurer; Beulah Shelton, Chaplain; Edith Flanagan, Marshall; Peggy Dunn, Adah; Ophia Johnson, Ruth; Thelma Dunn, Esther; Fleeta Godwin, Martha; Laura Fern Selby, Electra; Jess Patterson, Warden; Ed Johnston, Sentinel Organist; Gazelle Patterson, Lovely refreshments of Strawberry short cake and tea was served to the guests.

'54 Study Club Holds Installation At Meeting

The '54 Study Club met May 26 at the Home Ec Cottage for the last meeting of the year with a salad supper. The meeting was called to order by the President Mrs. Joe Rogers. The Club voted to purchase glasses, snack sets, and other items needed for the Home Ec Cottage. Mrs. Rogers gave her vote of "thanks" for everyone's help during this club year.

The program was then turned over to Mrs. George Weems who installed the following officers for the next coming club year: president, Mrs. Cecil Denson; vice-president, Mrs. Isaac Carter; sec. and treasurer, Mrs. Fred Wood; reporter, Mrs. Carroll Adams; corresponding secretary, Mrs. W. D. Mitchell; parliamentarian, Mrs. Geo. Weems; song leader, Mrs. Pete Burton; historian, Mrs. Carl Levitt; federated counciler, Mrs. Leroy Dotson.

The program was then turned over to the new president, Mrs. Cecil Denson. Committees were appointed for the coming year. The Club revealed their secret pals for the past club year. The meeting was closed with the club collect.

Those present were: Mrs. L. H. Davidson, Mrs. Carroll Adams, Mrs. Joe Rogers, Mrs. Carl Levitt, Mrs. Willis Rogers, Mrs. Isaac Carter, Mrs. C. C. Crowder, Mrs. Fred Wood, Mrs. Harvey Davis, Mrs. Judd Johnson, Mrs. Cecil Denson, Mrs. Geo. Weems, Mrs. Leroy Dotson, Mrs. Pete Burton.

Birthdays

June 10, 1960

Etter Sandefer
C. H. Starkey
Mrs. Sessie
Emily Farmer
Larry Elbert Pendleton
Jimmy Walker

June 11, 1960

Beth Stiles
Mrs. R. L. Newbern
Frank J. Ross

June 12, 1960

Margie Robinson
Nettie V. Guynes
William Albert Ford, III
Abe Williams

June 13, 1960

Mrs. J. E. Willard
Delbert McWhorter

June 14, 1960

Tim Caldwell
Dale Helton
Mrs. Zona Sartar
Eus Torman

June 15, 1960

Robert Denson
Helen Sabbe
John Buckley Wiley

June 16, 1960

Sandra Crowder
Mrs. J. T. Wright
Icyl Littril
Susan Ford

Court Records

List of instruments filed in the office of the County Clerk and District Clerk of Wheeler County, Texas from May 30 through June 3, 1960.

May 30, 1960

Holiday, Office Closed

May 31, 1960

FED TAX LIEN—United States of America vs Billie Graham et al 5-25-60

AOL—S. W. Ball to J. M. Tindall 5-26-60 SE 1/4 Sec 7 Bk 27

ROW—Lillian Wood Reynolds et vir to El Paso Natural Gas Co 5-23-60 SE 1/4 Sec 70 Bk 13 Exc 3 ac

ROW—Lloyd G. Wood et ux to El Paso Natural Gas Co 5-20-60 SE 1/4 Sec 70 Bk 13 Exc 3 ac

ROW—Ollie Wood et al to El Paso Natural Gas Co 5-20-60 SE 1/4 Sec 70 Bk 13 Exc 3 ac

D—W. E. Tillman et ux to Leo V. McFarlin 5-23-60 5 ac NW 1/4 Sec 60 Bk A-1

June 1, 1960

A OF JUDGE—Texas Inc vs A. O. LeBlanc 5-26-60

SUB OL—Equitable Life Assurance of the U. S. to Malouf Abraham 3-30-60 E Sec 7 All Secs 6, 8 NE 1/4 Sec 5 Camp Co Sch Land

OL—Roy Christopher et ux to Malouf Abraham 4-23-60 SE 1/4 & E 1/2 SW 1/4 Sec 1 Bk A-3

OL—Ollie Witt to Malouf Abraham 4-6-60 S 3/4 SE 1/4 Sec 20 Bk A-3

OL—E. T. Zybach et ux to Malouf Abraham 4-28-60 4-28-60 SWP Sec 11 Bk RE

OL—Ethel Martin et al to Malouf Abraham 4-18-60 S 1/2 Sec 19 Bk RE

RVL—Federal Land Bk of Houston to Cecil J. Denson 5-20-60 246 ac Sec 1 Bk A-3

QCD—M. V. Callan et al to W. L. Callan 1-8-60 S100' W 163 Bk 55 Wheeler, Stanley Addn

June 2, 1960

RMML—J. C. Moore to R. O. Lister Sr et ux 6-2-60 E 95' Lots 21 & 22 Bk 23 Shamrock

D—Mobeetie Sales Co to A. G. Caldwell 4-8-60 Bk Y New Mobeetie

AFF—Jack Miller et al to Herbert H. Bonds et ux 6-1-60

RATIF OL—John McFall et al to Union Oil Co of Calif., 5-16-60 NE 1/4 Sec 18 Bk A-5

OL—Wallace Robison et ux to Union Oil Co of Calif., 4-19-60 NE 1/4 Sec 18 Bk A-5

OL—J. L. Hunter et ux to Union Oil Co of Calif., 4-19-60 N 1/2 SW 1/4 Sec 18 Bk A-5

OL—D. G. Sims et ux to Union Oil Co of Calif., 4-19-60 NW 1/4 Sec 18 Bk A-5

OL—E. B. Clark et ux to Union Oil Co of Calif., 4-19-60 NW 1/4 Sec 18 Bk A-5

MD—Van Graafeiland Royalties, Inc to Home-Stake Oil and Gas Co et al 4-20-60 2/160 int SE 1/4 Sec 49 Bk 24

MD—Van Graafeiland Inc to Home-Stake Oil & Gas Co 4-20-60 1/160 int S 1/2 Sec 48 Bk 24

OL—Martha C. Lane et al to Tom R. Johnson, Jr. 5-12-60 Sec 21 & S 1/2 Sec 26 Bk RE

DT—Cleve W. Parsons et ux to Far & Mer State Bk Shamrock 6-1-60 Lot 14 & N 1/2 13 Bk 1 Shamrock, Potts Addn.

June 3, 1960

D—A. F. Forbes to James O. Hays et ux 4-20-45 Ipts 3, 4 Bk 9 Allison

MMML—Harold H. Williams et ux to Willie Knoll 6-2-60 Pt Sec 64 Bk 17

ROW—Alonzo C. Wood et ux to El Paso Natural Gas Co 5-25-60 SE 1/4 Sec 70 Bk 13 exc 3 a

District Clerk's Office

No. 4950 Linden Ray Immel vs Peggy Immel 5-31-60 Divorce

No. 4951 Newman Riley vs Ernest Ford et ux 6-3-60 Suit for Damages

No. 4952 Dorrien Craig vs Lucy Craig 6-3-60 Divorce

No. 4953 Roland Gordon Chemicals, Inc vs Arthur D. Price 6-3-60 Suit for Debt

Marriage License Issued

Karen Joy Carmon and Larry Carl Black 5-28-60

Ray Shearl Hudson and Patricia Ann Black 6-1-60

NEXT TO GODLINESS

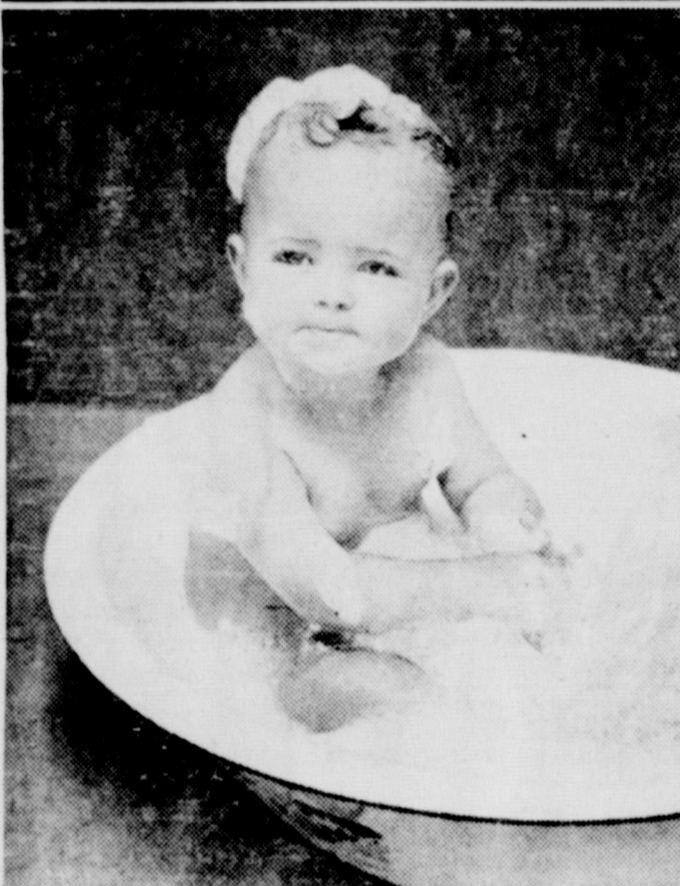

Soap became a part of his daily life long before he understood its use. He's still more concerned with its bubbles than its cleansing properties—but he knows soap is mighty important.

And no one ever thought of postponing his bath until he was old enough to make decisions for himself!

Wise parents never postpone a child's religious training. Long before he is able to reason, he needs the character-building and guidance of the Church. Christianity should become important to him in his daily experience before its truths can be fully grasped by his mind.

We are fortunate that our churches are equipped to instill a vital Christian faith in the youngest child. Fortunate is the boy or girl whose parents begin his religious training in their church's Nursery or Beginners' Department.

THE CHURCH FOR ALL... ALL FOR THE CHURCH

The Church is the greatest factor on earth for the building of character and good citizenship. It is a storehouse of spiritual values. Without a strong Church, neither democracy nor civilization can survive. There are four sound reasons why every person should attend services regularly and support the Church. They are: (1) For his own sake. (2) For his children's sake. (3) For the sake of his community and nation. (4) For the sake of the Church itself, which needs his moral and material support. Plan to go to church regularly and read your Bible daily.

Day	Book	Chapter	Verses
Sunday	Proverbs	22	6
Monday	Hebrews	10	22-25
Tuesday	Psalms	119	73
Wednesday	Luke	2	27
Thursday	Luke	2	46-49
Friday	Deuteronomy	6	5-8
Saturday	Mark	10	13-16

FIRST BAPTIST CHURCH

Mobeetie, Texas

Rev. Charles Uzzle, Pastor

Sunday School 10:00 A. M.
Morning Worship 11:00 A. M.
Training Union 7:00 P. M.
Evening Worship 8:00 P. M.

TWITY BAPTIST CHURCH

Twitty, Texas

Rev. Robert E. Whitaker, Past

Sunday School 10:00 A. M.
Morning Worship 11:00 A. M.
Training Union 7:00 P. M.
Worship Service 8:00 P. M.

FIRST BAPTIST CHURCH

801 Main Street, Wheeler, Texas

Rev. Frank T. Ross, Pastor

Sunday School 10:00 A. M.
Morning Worship 11:00 A. M.
Training Union 6:50 P. M.
Evening Worship 7:30 P. M.

CHURCH OF CHRIST

6th or Main, Wheeler, Texas

E. M. Jordan, Jr., Minister

Bible Study 10:00 A. M.
Morning Worship 10:55 A. M.
Young People 6:00 P. M.
Evening Worship 7:00 P. M.

LANDMARK MISSIONARY BAPTIST CHURCH

South Shamrock Street, Wheeler, Texas

Sunday School 10:00 A. M.
Morning Worship 11:00 A. M.
Evening Worship 7:00 P. M.

BRISCOE BAPTIST CHURCH

Briscoe, Texas

Rev. C. M. Abernethy, Pastor

Sunday School 10:00 A. M.
Morning Worship 11:00 A. M.
Evening Worship 8:30 P. M.

FIRST METHODIST CHURCH

Rev. Carroll Jones, Pastor

8th and Main, Wheeler, Texas

Sunday School 9:45 A. M.
Morning Worship 11:00 A. M.
Evening Worship 7:30 P. M.

FIRST BAPTIST CHURCH

Kelton, Texas

Rev. Joe Walden, Pastor

Sunday School 10:00 A. M.
Morning Worship 11:00 A. M.
Evening Worship 8:00 P. M.

CHURCH OF NAZARENE

34 and Shamrock Street, Wheeler, Texas

Rev. C. Hoover, Pastor

Morning Worship 8:00 A. M.
Night School 10:00 A. M.
Evening Worship 7:30 P. M.
Worshiping Wks. Evs. 8:00 P. M.

THIS INVITATION IS MADE POSSIBLE BY THE CIVIC LEADERS LISTED BELOW

Bill Owens
Texaco Service

Wheeler Drug Store
"A Friendly Place To Trade"

Daughtry's 5 & 10
Mr. and Mrs. T. J. Daughtry and Ken

Wheeler County Produce
"Your Farm Supply Store"
Phone 3321 Wheeler, Texas

Percy's Garage
Mr. and Mrs. Percy Farmer

Title Abstract Company
Wheeler, Texas

Farm Bureau Insurance
"Phone Night or Day"
Mr. and Mrs. Geo. Richerson

City Cafe
Jessie Honts

Wheeler Gas Company
"A Home Owned Business"

Hibler Implement Co.
International Farm Equipment
Phone 3141, Wheeler, Texas

Southwestern
Public Service Company

Chapman Truck Stop
Mr. and Mrs. Bill Chapman

Wheeler Lumber Co.
"Far Better Building"
Phone 3101 Wheeler, Texas

Wheeler Times
Printing & Office Supply

Ware Chevrolet
Phone 3101 Wheeler, Texas

Chapman Shamrock
Service
Wheeler, Texas

Vanpool - Burton
FORD SALES & SERVICE
Phone 2311 Wheeler, Texas

GAS STRETCHING ECONOMY

mountain shrinking performance

CORVAIR GIVES YOU BOTH

The same Corvaire that rolled up a whopping 27.03 miles per gallon* on Mobilgas Economy Run turned around to scale snow-glazed Pikes Peak earlier this season than any other car has ever dared to try. What better proof could you ask (official United States Automobile Club observers were aboard every mile the way) of Corvaire's rare combination of light-fingered steering, sure-footed traction and tight-fisted economy? Drop down to your dealer's and see for yourself what it took to make a gallon of gas look so big and 14,110 feet of mountain look so small!

*See Angeles to Minneapolis (over 2,000 miles) with professionals at the wheel. BY CHEVROLET

See your local authorized Chevrolet dealer for economical transportation

WARE CHEVROLET

Phone 3101

FAMOUS BRANDS



JUNE ROUNDUP SALE



DRIVING BORDENS ORANGE DRINK FREE, ALL DAY SAT.

A. RIPE N' RAGGED
303 Cans
peaches 3 For 59¢

303 Cans
ears 3 For 69¢

T. V.
Margarine
2 LBS. 45¢

CREAM STYLE OR WHOLE KERNEL
CORN
3 303 CANS 49¢

A. CRUSHED No. 2 Cans
ineapple 2 For 59c

issie 4 Rolls 49c

I. G. A.
CATSUP
14 oz. Bottles
6 For \$1

I.G.A. WHOLE SWEET
PICKLES
22 oz. Jars
3 For \$1

I.G.A. STRAWBERRY
PRESERVES
18 oz. Jars
3 For \$1

I.G.A. FRUIT
COCKTAIL
303 Cans
3 For 69¢

12 oz. CARTON
BORDENS COTTAGE CHEESE 29¢

CARTON
BORDENS SOUR CREAM 29¢

PINT
BORDENS HALF & HALF 34¢

1/2 Gal. CARTON
BORDENS BUTTERMILK 46¢

An
ELSIE VALUE
For DAIRY MONTH
BORDENS
ORANGE DRINK
BORDENS
CHOCOLATE MILK

LANES
ICE CREAM 1/2 Gal. 69¢

MEADS
BISCUITS 12 Cans \$1

DESERT SWEET FROZEN
LEMONADE 10 6 oz. Cans \$1

TABLE TOP FROZEN
GRAPE JUICE 6 6 oz. Cans \$1

YELLOW
BANANAS
2 lbs. 29¢

FRESH
CARROTS
2 Bags 19¢

RIPE
TOMATOES
2 Cartons 47¢

MIRACLE WHIP
Salad Dressing
Quart 49¢

I. G. A.
TOMATO JUICE
4 46 oz. Cans \$1

I.G.A. RIPE & RAGGED
APRICOTS
3 303 Cans 69¢

I.G.A. FANCY EARLY
JUNE PEAS
3 303 Cans 49¢

GOOD VALUE 2 lb. Carton
BACON 93¢

GOOD CHUCK Pound
ROASTS 45¢

COUNTRY STYLE Pound
BACK BONE 45¢

These Prices Good Friday and Saturday, June 10 - 11
Save Prudential Stamps — Double On Wednesday
We Reserve The Right to Limit Quantities



CLAY Food Store

Free
Delivery
On \$2.50 Orders or More

AT SHAMROCK STORES

Leisurely Burglars Net \$300 Cash, Narcotics

Burglars who worked at a leisurely pace with time out for coke breaks took over \$300 in cash and a quantity of narcotics from five Shamrock business places sometime Friday night.

Burglarized, apparently by the same parties, were the Cicero Smith Lumber Yard, the White House Lumber Co., the Shamrock Lumber Co., Co-Op Gin, and Mahan-Lumber Drug store.

Wheeler County Sheriff Bus Dorman said the break-ins could possibly be connected with recent burglaries in Canadian and Shattuck, Okla., which netted burglars several thousand dollars in cash, jewelry and narcotics.

The sheriff said the method of operation was the same in all five break-ins and numerous footprints were found at two of the burglarized establishments.

Officers said the burglars apparently went into the Shamrock Lumber Co., first, gaining entrance

PAGE 8 — THE WHEELER TIMES, WHEELER, TEXAS THURSDAY, JUNE 9, 1960



Things show do change in a hurry. Only a day or two ago we wuz wearin' our long-handle underwear and now we are gettin' the ground ready for one of the best cotton crops we have ever had and the wheat harvesters are linin' up to go cut a gillion bushels of the golden grain of the wheat fields. Reckon you could call that mobility of somthin' cause they run out and hon on them self-propelled jobs and go whizzin' through a field in nothin' flat and load the grain on one of them big trucks that haul several ton and the truck hauls it to one of them big silos that hold several thousand tons of them little brown kernels and it's put near all done with buttons.

This is nearly all of it but the scratechin' of the chaff and that gets down your neck. Now you take on the other hand, there is one job that requires more than buttons and that is cotton chom. A fellow gets out in one of them patches and lays the pine to all them big ole careless weeds and all the Johnson grass and it really runs into work. Then when he gets through he worries about whether the hole worms or weevils will kill the cotton and finally he gets the pleasure of gettin' right in middle of the patch and snapin' them holes or, to some folks, pickin' the cotton off the stalk. Now there is one job I don't like, never did like and never will. Guess if it wasn't for the cotton

pickin' there would be a lot of folks in trouble, but I never did care for it at all.

One of my neighbors told me that I didn't know from nuthin'. He says that wheat is just as hard to work as cotton and just cause you don't have to chop wheat or pull kernels by hand ain't no sign it don't run into a lot of dirty labor. He says the only good thing about me is that nobody pays a darn bit of attention to what I say.

CARD OF THANKS

We wish to express our heartfelt appreciation for the many acts of kindness, cards and floral offerings received during the illness and passing of our loved one, May God richly bless each and everyone of you.

Mr. and Mrs. Ocie Ford

Mr. and Mrs. Weldon Sandifer spent a few days with their parents, Mr. and Mrs. Charles Sandifer and Mrs. W. L. Williams.

Mrs. Sandifer is remaining for a longer visit with her mother, Mrs. W. L. Williams.

Mr. and Mrs. Glen Williams and Catherine of Mountain Aire, N.M. and Mrs. Don Shockey and daughter of Taos, N.M., spent from Thursday to Tuesday with Glen's mother, Mrs. W. L. Williams and sister and family, Mr. and Mrs. Gordon Whittener.

At the Co-Op Gin, the knob was knocked off the safe and the safe rifled. It is not known how much cash, if any, was taken. Entrance was gained by forcing a back door.

Burglars forced a side door of the Cicero Smith Lumber Co., and peeled the safe door, again apparently using the sledge hammer. A total of \$122.41 was taken but no tools were missing from the lumber company office.

The drug store was apparently hit next, officers said.

Burglars tried to force the front door of the drug store. Having no luck, they went to the alley behind the building and broke a window, then reached in and unlocked the door.

The back part of the building, in which the burglars found themselves after breaking in the alley door, had been walled off. It serves as a store house.

The burglars apparently took the sledge hammer and knocked a hole in the concrete block wall in order to gain entrance to the drug store.

Cash amounting to over \$100 was taken from the drug store safe, as well as an undetermined amount of morphine. Other narcotics in the drug store were not taken.

Sheriff Dorman said the burglars apparently wore cotton gloves. Footprints were found on the freshly-waxed floor of the drug store, and in dust about one of the lumber yards.

While burglarizing the establishments, the intruders took the time to drink three Cokes. Empty bottles were found at two lumber yards.

Texas Ranger J. P. Lynch is aiding Sheriff Dorman in the investigation. No arrests had been made late today.

MIAMI, June 7 — There's no telling what will happen when the whip-and-holler men and women start yodeling at the twelfth annual National Cow Calling Contest and Pioneer Roundup, to be held Saturday afternoon at 2 o'clock at the Thompson Grove, a mile east of Miami. The old settlers part of the day's festivities will be held during the morning at the Miami American Legion Hall, to be followed at noon by a basket lunch at the Thompson picnic grounds.

Miami To Have Annual Cow Calling Contest

The cow calling contest is open to anyone in the world. There'll be no entry fee and the winners will receive cash prizes through the courtesy of Miami merchants and individuals. The event is sponsored by the Men's Service Club.

Old-timers will begin registering at 9 o'clock, and at 11:45 everyone will go to the picnic grounds for lunch. The only admission is a well-filled basket of food.

A beauty contest to select "Miss Miami" will be held immediately after lunch. An estimated 25 girls sponsored by Miami firms, will compete for the title.

A dance, sponsored by the American Legion, will close out the day's activities. The Premiers, a western band from West Texas State College, Canyon, will furnish the music for the dance, starting at 8:30 p.m.



Rev. Gene Louder
**GENE LOUDER
NEW MINISTER**

Rev. Gene Louder, former pastor of the Vera Methodist Church, Vera, Tex., is the new minister for the Kelton Methodist Church. Rev. Louder replaces A. N. Motes who has taken the pastorage of the LaZubdie Church in LaZubdie, Tex. Rev. Louder is a graduate of McMurry College and was pastor of the Briscoe and Alison Church in 1951-52.

Harris Is Speaker At Kiwanis Meeting

Jim Harris, representative of the USDA, Animal Diseases Eradication Division, Waco, Texas, was the speaker at the regular Kiwanis meeting Monday in the Fellowship Hall of the Methodist Church.

Harris spoke to the group on the eradication of the screw worm and explained the overall program for eradication of the worm in the Texas Panhandle.

Mrs. Reaves Will Participate In Summer Institute

BATON ROUGE — Mrs. Helen Ray Reaves of Mobeetie is one of 42 high school general science teachers selected to participate in a special summer institute at Louisiana State University supported by a \$54,200 National Science Foundation grant.

Each of the participants will receive \$675 stipends plus travel expenses for the nine week institute. It is designed to bring general science teachers up-to-date on recent scientific advancements to aid them in challenging capable students to enter scientific fields.

The teachers will take special courses in the physical and biological sciences emphasizing recent scientific progress. They will also attend a series of eight lectures on late scientific research presented by scientists from LSU and other leading universities.

Mrs. H. R. Reaves teaches at Mobeetie Independent School District.

Mrs. C. J. Meek left by a plane from Amarillo May 26 for Amrandle, Va., to attend Melinda Meek's graduation on the night of June 3.

ATTEND GRADUATION

Mr. and Mrs. Earl Williams attended graduation exercises for their nephew Sidney Joe Phillips, mechanical engineering major at Texas Technological College, Lubbock, Tex.

He is also the nephew of Mrs. G. A. Martin, Wheeler, and Mrs. Jap Bailey, Mobeetie.

Sidney will be employed by Rockwell Calves Inc., Sulphur Springs, Tex., as Metallurgical Engineer.

Weatherly Receives Honors At Tech

Kearby Weatherly was one of the 12 students in the graphic arts department at Oklahoma State Tech, Okmulgee, to win special certificates of merit for work done during the spring semester.

Originated during the spring by graphic arts instructors who felt that students doing an extra good job should have some extra recognition, the certificates are presented after the close of each semester by E. H. Eaton, head of the department.

Certificates are awarded to students maintaining an average grade point of 3.5 or better with satisfactory attendance throughout the semester.

Instructors plan to make the departmental award each semester to students meeting requirements.

Weatherly was awarded the certificate for his work in press work, II, the phase of training he completed during the spring term.

Want Ads

FOR SALE

Monuments, Markers, Grave Covers, Curbing, Surface Burial Vaults. Will Warren. 4-tfc

FOR SALE: 10' Windmill, Bill Gin, 12 mi. S. of Pampa. Phone MO 4-2058. Star Route 3. 2tp-27

FOR SALE: Allis Chalmers Combine, 1952 Model 60. Price \$400.00 4 miles south, 4 miles east of Miami, Tex. George J. Wells. 3tp-26

FOR RENT: Office building next to Nash Appliance. See Marl Jacob. 3tp-27

FOR SALE: 10 lots on Highway One mile from town. Marl Jacob. 3tp-27

FOR SALE: Paymaster Cotton seed, J. E. Willard. Phone 2072. 2tp-27

FOR SALE: 2 sows and 22 pigs. J. F. Steen. 2tp-27

I will be in Wheeler next week. Anyone in need of piano tuning, leave word at **Alamita Furniture, John Mouser** 1te

FOR SALE: We have several registered Poland and Duroc pigs, weaning age and past. Some will make excellent herd sires. Bob Halford, Ag. Teacher, Mobeetie, Tex. 2tc-27

FOR SALE: H.C. W6 Tractor. A good one. Model D John Deere in good running order. 1 H.C. Farmall with planters 8 ft. Moline one-way with power lift. 10-16 J. D. Grain drill. A good one. 4 section rotary hoe. 7 to 9 ft. chisle with power lift. 9 ft. disc. Some other machinery and tools. C. J. HOEBLER. Phone DA 3-4770, Canadian, Tex. 2tp-27

LEGAL NOTICES

"To appear in the four consecutive issues of the newspaper this year, B. W. DICKERSON, unknown heirs, devisees and representatives of the above named defendant, deceased; GREETINGS: You are commanded and answer plaintiffs or before 10 o'clock first Monday after the 42 days from the date of this citation, being Monday the 13th of July 1960, before the District Court of Wheeler County, Texas, at the court house in Wheeler, Texas. Said plaintiffs petition on the 25th day of May is numbered 1947 of said Court. The names of plaintiffs are: R. J. Tyson, L. Tyson, and the defendants are: W. W. Dickerson, devisees and legal representatives of each of said deceased. The nature of plaintiff's in trespass to try title following described tract situated in Wheeler County and being: A tract of 190 varas out of the Survey 45 Block A4 of GN RR Co. Survey follows: Beginning at the corner of the original townsite, Texas, according to recorded plat of said tract, Thence North 90 degrees East 190 varas; point of said survey 45; Thence 99 Varas; Thence West to the place of beginning 13 acres more or less. Plaintiffs plead title as against all claimants, heirs, devisees and legal representatives, and in support title to said land, paid as against all said defendants. PRAYER is for title of said lands as against defendants, and that said land be quieted of plaintiffs. Issued this 25th day of May 1960. Given under my hand of Wheeler County, Tex. of said court, at office of May 1960. Rena Savage, Clerk of the District Court, Wheeler County, Tex.

MISCELLANEOUS

FEDERAL LAND BANK LOANS

For Details See **RAYBURN L. SMITH** Manager Shamrock, Texas 111 North Main St.

WANTED: AT ONCE — Rawleigh Dealer in Hemphill County. See R. H. Crump, P.O. Box 364, 509 Reynolds Wheeler or write Rawleigh's Dept. TFX-151-3 Memphis, Tenn. 3tp-26

WANTED: ironing to do in my home. Mrs. K. V. Willard, Sr. 2tp-27

- SPECIALS -

A NICE SELECTION OF PIECE GOODS

1/2 PRICE

<p>A New Group Of THROW RUGS Good Colors Non Skid Backs Size 24" by 48"</p> <p>Special \$1.49 Each</p>	<p>A Large Selection Of Mens SHOES Values To \$10.95 Pr.</p> <p>\$3.98 Pair</p>	<p>Colored Muslin SHEETS 81" by 108" Only</p> <p>\$2.79</p>
<p>Small Children's COTTON PANTIES Only</p> <p>25¢ Each</p>	<p>Ladies HOSE Full Fashion In Nationally Advertised Brands 2 Pair</p> <p>\$1.00</p>	<p>A Group Of Men's UNDERSHIRTS And SHORTS Only</p> <p>29¢ Each</p>

Free with the purchase of a G-E Mobile Maid Dishwasher!
OUR BONUS GIFT
with the purchase of a G-E Mobile Maid Dishwasher
A 23-piece set of beautiful "Brookpark" melamine dinnerware styled by Jean Lantz. Approved for automatic dishwashers. A \$24.95 retail value.

Plus this beautiful 23-piece set of famous "Brookpark" Dinnerware

PRICES START AT

\$188.00

McIlhenny WHEELER TEXAS
DRY GOODS
Phone 2011
"FOR Everything YOU WEAR"

GENERAL ELECTRIC

mobile maid

DISH WASHER

with Flushaway Drain

- NO MORE RINSING—New Flushaway Drain liquefies and removes excess soft food particles before washing starts.
- NO INSTALLATION—Handy hose connector fastens on faucet of most any sink, and plugs into ordinary grounded electric outlet.
- GIANT SIZE CAPACITY—Holds service for ten, or family service for five, including preparation dishes. For parties, takes up to 66 glasses.
- COMPLETELY AUTOMATIC—Has two built-in "Power Scrub" rinses, then washes, triple rinses and electrically dries... just load, start, and relax.
- SANITIZES DISHES—Ask for free booklet, "How Dishwashing Affects Your Family's Health".

Plus this beautiful 23-piece set of famous "Brookpark" Dinnerware

PRICES START AT

\$188.00

H & B Appliance Center
HENRY RISNER, Owner
Phone Night 2263 — Day 2061
Wheeler, Texas

choices
ESS
plane inc
one of the
newspaper
this year. B
nation's im
this week
up of edit
drawn from
over the wor
widely, at
are not ne
The Times
KHUSHK
the asserted
the fier and
in a central
area of imp
the West as
them, but sy
on time to
atomic rock
a reliable os
attack...
tainly is a
claim to the
this sort, ev
pre should
in the week
being a con
tance as the
meeting...
however, th
the aerial s
is crucial to
america's all
sation Scien
MOCRATIC
the Mansfie
ing to expi

ONE
TOP

ERS
OFF

RITE
FOR

CAN HIN
AKE

LARGE
TALOU
Each
19

OR WRN
ACC
MEAT
DLC
FOOD
DIN

BANQU
PEARS
No. 2 1/2 C

35

OTE
JNA
VEI
OG
ie Stam

U
TE

Opinion on Spy Incident

IT STILL SEEMS to us that somebody is playing with matches. They may be reasons having to do with national defense that requires us to do that. But when you start striking sparks around a tinder box you run a grave risk of starting fire.

Wall Street Journal
IT LOOKS AS though this is the most colossal diplomatic blunder ever committed in the nation's history. And it could not possibly have come at a worse time.

Toledo Blade
WE HAVE IN PART LOST... the asset of having our word generally credited. On the great issues we are still believed.

Baltimore Sun
IF U.S. PLANES based in Japan... can violate foreign skies there is a possibility of a military crisis arising from such action. The Japanese cannot bear any part of this responsibility.

Asahi Tokyo
IT IS HARD to say which is more irresponsible, the American order for such a flight ten days before the summit, or the Russian exploitation of this folly.

London Observer
CONGRESS NEED TO KNOW... what kind of policy control is called for to prevent military officials from creating situations that seriously impair the standing of the nation before the world.

New York Times
St. Louis Post-Dispatch

...seem to think that the American people can be persuaded a Republican named Eisenhower, not a Communist named Khrushchev, torpedoed the conference.

Of course they don't come right out and say so. Mr. Mansfield, the assistant Democratic leader in the Senate, asks for what he calls a full investigation of the flight, and who is responsible for conflicting statements on the subject.

Anyone who knows politics knows the true meaning of that kind of palaver. The purpose is to snag votes thru dividing the American people and their Congress instead of uniting them in the face of soviet threats and bluster.

Chicago Tribune
IF WE HAD found a Russian reconnaissance plane flying over the United States, we would doubtless have shot it down too—this is a risk inherent in espionage activity. The way to decrease the tensions raised by this unfortunate incident is to make progress toward disarmament and an end to nuclear testing; and for this we on our part must be willing to accept risks just as we are willing to accept them when we send an unarmed reconnaissance plane high above the skies of Russia.



Mr. and Mrs. William Dickey

ZINNIA COLE AND WILLIAM DICKEY ARE UNITED IN MARRIAGE

Miss Zinnia Kaye Cole and William Richard Dickey were united in marriage in a double ring ceremony Friday evening May 20, in the Wheeler Nazarene Church. Rev. Paulene McNutt, pastor of the Nazarene Church, Atwood, Okla., officiated.

The bride is the daughter of Mr. and Mrs. T. J. Cole, Jr., of Wheeler and the bridegroom is the son of Mr. and Mrs. Clyde Dickey, Mobeetie, Tex.

Vows were exchanged in a candlelight service before an altar decorated with Pink and White roses. The nuptial prelude was played by Miss Elaine McCasland, a classmate of the bride. Troyce Mendall and Villard Hunter, friends of the couple sang "Jesus Will Walk with Me."

Mrs. Dewayne Evans and Mrs. Jerry Grimes, classmates of the bride sang "True Love," and Mrs. Harold Loyd Lee, cousin of the bride sang "The Wedding Prayer."

Candlelighters were Linda Dickey, sister of the groom. She wore a floor length gown of Pink Taffeta, and Tommy Cole, brother of the bride, wore a blue gey suit.

Ushers were Tiny Simpson, Charlie Waiser, Joe Whitten and Troyce Hunter, friends and classmates of the groom.

Bridesmaids were Misses Phillis Callan, Nancy Whitner, Patricia Pierce, Carolyn Laycock, Barbara Kidwell, classmates of the bride, and Mary Jo Dickey, sister of the groom. They wore pink and white Formals. They each carried an arrangement of pink and white roses. Miss Frances Cole assisted her sister as maid of honor. She wore a deep turquoise formal.

Tony Dickey served his brother as best man.

Jimmy Cole, brother of the bride and Terry Dickey, brother of the groom were ring bearers.

Shalotte Dickey, sister of the groom acted as flower girl and wore a white floor length gown and veil identical to the brides.

The bride was escorted to the altar and given in marriage by her father. She wore a floor length gown of white nylon lace over geamming white satin of which she made herself. The fitted bodice featured a sweetheart neckline. Her jacket was of white lace with three quarter length pointed sleeves. Her fingertip veil was of white metallic nylon net attached to a headpiece of white satin and pink roses. Her mitts were of white nylon. She carried a bouquet of pink and white roses on a white Bible. Her only jewelry was a string of white pearls belonging to her great-grandmother Jaco. She carried out the wedding tradition of something new, old, blue and borrowed.

For her daughter's wedding, Mrs. Cole chose an ice blue crepe dress with white accessories and a corsage of white roses. The bridegroom's mother wore a navy and white linen dress with white accessories and a corsage of white roses.

Following the ceremony, a reception was held in the Church parsonage. Assisting at the punch bowl and serving were Mrs. Hay Hunter and Mrs. Euzie Deering. Mrs. Ola Underwood served the three tier wedding cake, topped with the miniature bride and groom.

The table was decorated with crystal and pink roses, with white lace table cloth over pink.

Mrs. Don Lowrie, classmate of the bride registered the wedding guests. The bride chose for her wedding trip, a pink polished cotton dress with white accessories. The couple will be at home at Brownfield, Tex., Route 3.

ONE STOP FOOD SHOPPING
for thrifty home-makers

COFFEE	69c
3 lb. Can	53c
MORTENING	53c
3 Boxes	\$1
LARGE TALOUPES	19c
U. S. No. 1 RED POTATOES	39c
10 lb. Bag	
Central American BANANAS	10c
lb.	
OR WRIGHT BACON	89c
2 lb Pkg.	
MEAT LOGNA	39c
lb.	
GOOD DIN STEAK	79c
lb.	
BANQUET PEARS	35c
No. 2 1/2 Can	
KRAFT'S GRAPE JELLY	29c
20 oz. Jar	
LIPTON TEA	39c
1/4 lb. Box	
OTE UNNA	35c
2 Cans	
SWEET PICKLES	39c
Qt. Jar	
OG FOOD	25c
3 Cans	

These Prices Good Friday and Saturday.
Stamps Every Wednesday on Purchase of \$2.50 or More

Puckett's WHEELER, TEXAS
FOOD MARKET

SENSATIONAL LOW PRICE
BRAND NEW! GENUINE PRECISION-BUILT

VICTOR
Champion Adding Machine

TURNPIKE PROVED

SEE - TRY THEM TODAY

SUPER ADDERS AS LOW AS \$99.00 PLUS TAX
Electric Subtractor Illustrated only \$171.00 plus tax

DIRECT SUBTRACTORS AS LOW AS \$129.00 PLUS TAX
Also... Electric Subtractors and Electric Credit Balance models 10-Key or Full Keyboards

The Wheeler Time
Wheeler Texas

"Kelton's Korner"

Mrs. Joe Weidon
We would like to welcome the Rev. and Mrs. Gene Louder to our community. Rev. Louder is the new Pastor of the Methodist Church in Kelton.

Mr. and Mrs. Jerry Abernathy visited recently in the home of Mr. and Mrs. Louie Abernathy. Jerry is the son of the Abernethys.

Mr. and Mrs. Charlie Lang, Jr. were home visiting with their parents this last weekend. Charlie is the son of Mr. and Mrs. Charlie Lang, and Mary Jo is the daughter of Mr. and Mrs. Joe W. Bailey.

The past weekend Lynn Austin went fishing at Lake Lueger.

Mr. and Mrs. E. Ross of Amarillo visited in the Chester Beasley home recently.

Mr. and Mrs. Joe Rives and Mrs. Grace Fox of Oklahoma City, Mrs. Daisy Carmen of Wheeler, Mrs. Katie Ford and Mr. and Mrs. Carl Zybach of Canadian and Mr. and Mrs. Elmer Lowrie of Friona were weekend visitors in the home of Mr. and Mrs. J. F. Rathjen.

Miss Beth Rathjen is spending the week in the home of Mr. and Mrs. H. B. Krug.

Mr. and Mrs. Vandal Treadwell visited in the home of Mr. and Mrs. T. A. Treadwell this week.

Phil Treadwell spent a few days with her grandmother and Grandfather Treadwell of Plainview, Oklahoma.

Several of the community attended the funeral of Mr. Melton Houston in the Baptist Church of Sweetwater, Okla. The grave site service was held at the Kelton Cemetery. He was the son-in-law of Mr. and Mrs. Judd Anderson.

Mr. and Mrs. Max Baird went to Pampa Wednesday. Mrs. Baird is taking a sewing course there.

The Baptist Church ended their Vacation Bible School Friday. After the school Friday, they gathered for a picnic lunch. Friday night the children gave a special program for their parents.

Mr. and Mrs. J. F. Rathjen, Mr. and Mrs. F. L. Rathjen and daughter Doris had dinner Sunday in the home of Mr. and Mrs. Harold Hill and Wayne.

The T.E.L. at the Baptist Church will have their monthly class meeting Thursday June ninth in the home of Mrs. F. L. Rathjen.

Mrs. J. D. Finney of Arlington spent a week recently in the home of Mr. and Mrs. T. B. Killingsworth, J. D. and their son Robert came over the weekend to take her home.

Recently Kathy Bailey spent the week with Penny Puryear while her parents took the seniors on their trip.

Kathy Bailey has just come home from camp. She was at the Methodist Camp at Ceta Canyon. A shower was given for Mrs. Beatrice Clay at Shamrock May 23.

An ice cream supper was held in the Methodist Church Tuesday night. This was in honor of their past pastor and family. Rev. and Mrs. A. N. Motes and Carol.

Mr. and Mrs. Tom Bryant are proud parents of a baby girl born Saturday. She weighed eight lbs. and is named Brenda Carol. Mrs. Bryant is in the Erick Hospital, Erick, Okla.

Orvin Bradley, Jimmy Harbor, Jerry Taylor and Bro. Weldon went fishing Monday night.

Jody Weldon spent Tuesday afternoon at Thurman Davis house.

Georganna Davidson is home from college.

Cecelia Beasley is spending two weeks in Borger visiting her aunt.

Carolyn Ledbetter is home from college.

The young couples class at the Baptist Church had a picnic Sunday at Wheeler.

Mr. and Mrs. Eugene Allen from Amarillo visited in the S. A. Blackburn home last weekend.

Mrs. John Daberry, Mrs. Edgar Blocker, and Mrs. S. A. Blackburn went to a pink and blue shower Friday evening at Wheeler. The shower was for Mrs. Jim Litsch, she was the former Home Demonstration agent at Wheeler County.

GOOD YEAR TIRE SALE!
GOOD YEAR NYLONS
AT LOWEST PRICES IN HISTORY

3-T ALL-WEATHER AT A ROCK BOTTOM

\$12.95*
6.70 x 15 Blackwall Tube-Type

TURNPIKE PROVED

Terrific Value! 7.50x14 size TUBELESS

For late model cars \$14.95*
Blackwall

Not just another of those "100% NYLON" tires — this is Goodyear 3-T TRIPLE TEMPERED NYLON — NYLON at its very best! For extra strength, safety and value, get this new 3-T Nylon All-Weather. It's the low priced Nylon tire you can trust.

ALL SIZES ARE TOP VALUES!			
Tire Size	Blackwall Tube-Type*	Whitewall Tube-Type*	Whitewall Tubeless*
6.70 x 15	\$12.95	\$16.50	
7.10 x 15	14.95	18.95	
7.60 x 15	16.95	21.95	
6.00 x 16	12.95		
	Blackwall Tubeless*	Whitewall Tubeless*	
7.50 x 14	\$14.95	\$18.50	

Get a set of four for \$1.95 a week!

* All prices plus tax and recappable tire.
MORE PEOPLE RIDE ON GOODYEAR TIRES THAN ON ANY OTHER KIND

OWEN SERVICE STATION
Intersection Highways 83 & 152
Pickup and Delivery Service
Phone 4401 Wheeler

HIGH LIGHTS AND SIDE LIGHTS FROM YOUR STATE CAPITOL

AUSTIN, Tex. — In a period of deep gloom about state finances, Texans had to pinch themselves to believe the good news.

U.S. Supreme Court ruled that Texas does own its tidelands for 10 1/2 miles out—just as Texans have been claiming for 115 years. Financially, it's a long-range gain at best. But as a moral victory for Texas principles, it's the biggest thing since the battle of San Jacinto.

Revenue from the publicly owned land will go into the permanent school fund. Problem of Texas bankrupt general fund is unchanged.

How much money comes to the school fund will depend on how much oil is under the submerged lands and how good is the market. Money going into the permanent school fund—from mineral leases, royalties, bonuses, etc.—is invested, and only the income from these investments may be used for current school spending.

Thus far, the oil field from Texas as tidelands has been far from spectacular. There have been only 24 producing oil wells and 41 gas wells in 22 years.

But if conditions are promising, oil men undoubtedly will keep trying. As an immediate effect, the state will get some \$29,000,000 in mineral payments that accumulated while the issue of state or federal ownership was being thrashed out.

POLITICKING VACATION—Gov. Price Daniel will spend his vacation politicking for U. S. Sen. Lyndon B. Johnson.

First stop will be the National Governors Conference in Montana June 23-29. After that, said the governor, he'll vacation and visit around with other governors where he feels he can do the Texas favorite's cause the most good.

And after that, he will go to the National Democratic Convention in Los Angeles July 11.

Daniel predicted Johnson would lead on the first ballot at the convention.

ANTI-INCOME TAXERS—Voters who oppose the federal income tax and the United Nations will find a haven in the Constitution Party.

Like the Republicans and Democrats, the Constitution Party will hold a state convention June 14 to name delegates to a national convention.

At a preliminary meeting in Austin, delegates were selected and instructed to work for a ticket headed by J. Edgar Hoover for president and Tom J. Anderson of Nashville, Tenn., for vice president.

Constitution Party also nominated for all statewide offices except governor. gubernatorial nominee was omitted, because if he should receive 200,000 or more votes in a general election, state law would require the party to go the expensive primary nominating route next election year.

HOSPITAL NEEDS GROW—Deficit, or no deficit, the state Hospital Board says the hospital system has increased money needs that must be reckoned with.

Board has voted to ask the Legislature for a \$107,000,000 approp-

riation for the 1961-63 period. This would be \$34,000,000 more than the present allocation.

Part of the extra funds, about \$2,000,000 a year, would go to hire extra people so present staffers could change from the present 44-hour week to a 40-hour week. Board has recommended this change to put hospital employees on equal footing with those of other state agencies.

But the main problem, says the board, is that the hospital system is getting more and more patients and needs more money to take care of them. In addition, it has the problem of caring for many oldsters who are not really mentally ill.

YOUTH NEEDS CITED—Another state agency with a story of urgent need for more state support is the Texas Youth Council.

Youth Council has the responsibility for trying to stem the tide of rising juvenile delinquency and also to provide homes for children who have none of their own.

For this task in 1961-63 the Council is asking for a \$13,695,636 appropriation—up by \$3,500,000 from the present.

Some of this would be used for new construction at the Gatesville Training School for Boys, Gainsville Training School for Girls, a state home for orphaned Negro children and for additions to the Waco and Corsicana State Homes for orphans.

It also would enable the Council to set up a parole supervision staff to follow up on the rehabilitation of youngsters released from training schools.

SHORT SPORTS—E. W. Killian has been named by the State Hospital Board to be superintendent of a new state school at Denton which will care for 1,050 mentally retarded patients. Killian has been superintendent of the Austin State School.

Rep. Frank McGregor of Waco withdrew from the race for Speaker of the House with a prediction that Rep. Wade Spilman of McAllen would win. McGregor said his poll indicates Spilman has 67 pledges with good prospect to get the nine more needed to win.

Some of Texas' potential statements of the 1970's will gain early experience in practical politics when two senior high school boys come to Austin for a five-day Boys State meeting ending June 11. Group is divided into political "parties" and elects state officials from the governor down. American Legion sponsors the "laboratory in citizenship" for outstanding teenagers.

James N. Ludlum has left his post as asst. attorney general to go into private law practice with Jake Jacobsen, former administrative assistant to Governor Daniel.

Texas farm prices, by mid-May were down two per cent from a month ago and 10 percent from a year ago. U. S. Dept. of Agriculture noted that livestock and livestock products had the biggest drop—7 percent from a month ago and 11 percent from a year ago.

Briscoe News

Mrs. Bob Ramsey

Mr. W. M. Lohberger is driving a new Pontiac car.

Feggy Douthit, Sandra Meek, and Grant Meek are home from W.T.S.C. for the summer. A community vacation Bible school started Monday afternoon, at the Methodist church, to run each afternoon through Friday.

Mrs. Ernest Zybach visited with Mrs. Henry Lee Tuesday morning. She also went to Wheeler shopping and visited Grandmother Meadows.

Mrs. Curtis Hall and Kathy are spending two weeks with her folks, the Elbert Zybachs, while Curtis is at Fort Hood.

Mrs. Minnie Clepper went to Shamrock and visited her sister-in-law, Mrs. Gee Baird and children, last Thursday. Mrs. Baird is visiting her parents in Shamrock.

Mr. and Mrs. Vern Lohberger and children and Mr. W. M. Lohberger and Morris visited in Moreland, Okla., last week.

Mrs. R. L. Zybach, Mrs. Lee Barry, and Mrs. M. P. Rodgers of Wheeler, Mr. Cochran and Mrs. Crawford of Allison went to Childress last Friday and visited Aunt Kate Cochran, who is in a convalescence home there. Aunt Kate was 102 years old her last birthday.

Mick and Ricky Hefley of Gruver spent last week with their grandparents, Mr. and Mrs. Farmer Hefley.

Bob Martin who has been attending Franks Phillips College at Borger, is home for the summer. Mr. and Mrs. Elbert Zybach and David went shopping in Pampa last Friday.

Mrs. Myrtle Hunter and Jeanne of Pampa visited one day last week with the Cliff Walkers and Mr. Lohberger and Morris. Visiting with Mrs. Bill Finsterwald last Thursday were Mrs. Van Zant, Mrs. Tracy Willis, Mrs. Bob Galmore and Mrs. Oglesby of Mobeetie.

Louis Martin and children of Shamrock had dinner last Saturday with the P. A. Martins.

Mr. and Mrs. Skinny DeSpain and Henry Lee spent a few days last week in Borger, while Skinny and Henry stuccoed a house.

Sunny and Mary Kay Wilhelm are spending some time with their aunt and uncle, Mr. and Mrs. Lee Barry.

Mrs. Eugene Thompson and two children of Amarillo are spending some time with the Ewell Steens.

Miss Bynum, Miss Crisp and a friend of Canyon brought Inez Standlee home Saturday to spend the week end with her parents, Mr. and Mrs. Doyle Standlee. Inez is attending school at W.T.S.C. in Canyon.

Mr. and Mrs. Ewell Steen took Grandma Steen back to Canadian first of last week, after she had spent a few days with them.

Visiting with Mrs. Wiley McCray and Fred Sunday were Mr. and Mrs. Sid Moore and family from Tucson, Ariz.

Sherry Douthit attended the Church of Christ services Sunday in Wheeler.

Mrs. Opal Helton was in Amarillo last week under a doctor's care.

A number of people from Briscoe attended the wedding of Ray Hudson and Patricia Black last Wednesday evening at the Church of Christ building in Wheeler.

Mr. and Mrs. William Jackson visited in Peabody, Kansas last week with his brother and family the Guy Jacksons.

The Travis Keelins moved to their new home last Thursday. Mr. and Mrs. L. S. Aderholt went to Panhandle last Friday and visited their daughter and family the Loui Graysons. Their grandchildren Perry and Debby Grayson returned with them for a few days visit.

Gerald Waters started to summer school in Shamrock Monday. Mrs. Gertrude Demont and Kay-son of Childress and Mrs. M. H. Sneed of Amarillo visited the Hudsons last week and attended the wedding of Ray Hudson and Patricia Black.

Visitors in the Grady Dodd home Sunday were Mrs. Joe O. Hefley, Beth Hefley, Charlotte Eiland, Sherrel Day, Mrs. Leon Fillingim and Violet.

Mrs. Fulton Meadows is in the Wheeler hospital with a reaction from the measles.

Jaquelyn Dodd spent Saturday night with Inez Standlee.

Mr. and Mrs. Ray Hudson visited in Lubbock over the weekend with Mr. and Mrs. Back Jones and girls.

Visiting with Mr. and Mrs. Fred Moses over the weekend were Mr. and Mrs. John Moses of Clayton, N.M.

Mr. and Mrs. M. H. Vaughn were Sunday guests of Mrs. Joan McCarroll.

Mr. Jim Mason of Wheeler was in Briscoe Monday.

Kenneth Douthit, Brady Meadows, Floyd Atherton and Bill came home Sunday night from Frederick, Okla., because of a 4 inch rain there.

Mrs. Lucille Tipps and Mr. and Mrs. Douglas Robertson made a business trip to Amarillo Monday.

Dewilla Wilson of Amber, Okla., visited last week with her parents the Troy Wilsons.

Mr. and Mrs. Bob Helton are here spending a few days with his parents, Mr. and Mrs. Tom Helton.

Mr. and Mrs. G. H. Vann visited in Amber, Okla., last Wednesday night with their daughter and family the Glen Weldons. Their grandson Vann Weldon returned with them to spend the summer.

Enjoying a picnic lunch, boating and fishing at Sand Spur Lake Sunday were Mr. and Mrs. Ewell Steen, Mrs. Eugene Thompson, Bertha and Bruce of Amarillo, Mr. and Mrs. Cliff Walker and boys.

Mr. and Mrs. Charles Davis and family of Pampa and Jeffery Puryear of Lawton, Okla.

Mr. and Mrs. L. S. Aderholt visited last Friday with Mrs. A. B. Evans who is in the Highland General hospital in Pampa. Mrs. Evans is feeling a lot better at this time.

Going to the H. J. Finsterwald home Sunday night after church to eat ice cream were Mrs. N. J. Tyson, Mr. and Mrs. Booth and family, Mr. and Mrs. Bob Halford, Mr. and Mrs. John Wright and David, Mr. and Mrs. A. C. DeSpain and Gaston Tarbet of Shamrock.

Mr. and Mrs. O. C. Wilson returned to their home in Eldorado, Okla., last Saturday after spending three weeks with the Troy Wilsons and the G. H. Vanns.

Visitors in the Clifford Hefley home Sunday were Mr. and Mrs. M. B. Eiland and family, Mr. and Mrs. Joe Hefley and children of Austin, Mr. and Mrs. G. B. Day and family of Dallas.

Mrs. Herbert Finsterwald and Mrs. John Wright visited in the Elbert Zybach home Sunday afternoon.

Tom Helton and Joyce Crossland went to Pampa Monday on business.

Mr. and Mrs. Doyle Standlee took Inez back to Canyon Sunday afternoon, where she is attending school.

Lynden Lee helped move his grandmother Meadows Saturday from her home in Wheeler out to the Paul Snumates.

Visiting in the Jim Helton home Monday were Mrs. Bill Eting and daughter of Gruver.

Leroy Hudson went to Borger last Wednesday and visited his uncle and family the E. T. Vaughns.

Mr. and Mrs. Don Zollars and daughter of Borger visited Mr. and Mrs. William Jackson Sunday.

Mr. and Mrs. Ming and Miss Sue Ann Edwards of Mulberry, Ark., visited last week with the E. O. Keileys. Mr. Ming preached at the Assembly of God church through the week.

Visiting in the Tom Helton home Sunday were Mr. Scott Helton, Mr. and Mrs. Thomas Helton and family of Wheeler, Donald and Charles Finsterwald and David Wright.

Mr. and Mrs. Roy Watters and Mr. and Mrs. Fat Childress went to Melton Saturday night to the rodeo. Mr. and Mrs. George Railsback met them there and they also saw Mr. and Mrs. Pete Greenhouse.

Summerfield Announces Improvements in Mail Transportation For Wheeler Area

Postmaster General Arthur E. Summerfield today announced sweeping improvements in mail transportation that will mean better mail service for Wheeler and 124 other communities in the Amarillo and Lubbock metropolitan areas, covering over 37,000 square miles.

Discussing the program at a meeting of postmasters in Amarillo and Lubbock, Geo. A. Gray, Regional Operations Director, said that 900,000 people in the 40 Texas counties would benefit by better mail service.

Barring infrequent delays in media of transportation and occasional distribution errors first-class letters mailed at designated collection boxes or in the post office before 5:00 p.m. on a business day will be delivered on the first delivery at any office in the area on the following business day.

"Tests just concluded," Mr. Gray said, "proved the mail pattern to be highly successful. Approximately 600,000 first-class letters originate on an average business day in post offices within these two metropolitan areas. Approximately 66 per cent of this mail is destined for points within the area. We have tested our newly changed operation with highly gratifying results."

He pointed out that mail for and from offices outside the area, all over the United States, will be expedited by the new arrangement. Accelerating the flow of mail in the metropolitan areas, it was explained, is part of the vast postal program which has next-day delivery between any two cities in the country as its long range objective. The revised mail pattern is based on the establishment of sectional centers to which mail from outlying offices is brought for consolidation, distribution and onward dispatch for connection with trunk line facilities, principally at Amarillo.

These sectional centers have been established at Amarillo, Childress, Lubbock and Plainview. Post offices near one of these sectional centers will send their mail to that point for processing. Fast non-stop service over the highway then will carry the mail to Amarillo and Lubbock for dispatch to destination. Special connections have been established via fast truck service north of Amarillo.

Some towns could not be brought within the plan because of the distance involved, however slightly earlier mailing would assure the mailer the benefit of metropolitan area service.

Mobile sectional centers, which consist of mail distribution cars in trains and buses equipped for enroute distribution, are also utilized in the program. The plan required an intricate pattern of interlocking schedules, with connections being made within a matter of minutes at many places. For instance, a letter from Roaring Springs to Levelland travels over six different routes, including one train; it is transferred at five different locations.

Mr. Gray explained that the next day delivery depends on the conscientious attention of postal employees as well as the closely integrated time table which governs the area's postal units and the

transportation linking them together. He said this improvement in letter mail service is the result of intensive study, and he credits the cooperation of dedicated postal employees in the 125 offices involved.

The counties in the area are Armstrong, Bailey, Briscoe, Carson, Castro Childress Cochran, Cottle, Crosby, Dallam, Deaf Smith, Donley, Floyd and Collingsworth.

Also Foard, Gray, Hale, Hansford, Hall, Hardeman, Hartley, Hemphill, Hookby, Hutchinson, Lamb, Lubbock and Moore.

Also Motley, Ochiltree, Oldham, Farmer, Potter, Randall, Robert Sherman, Swisher, Terry, Wheeler, Wichita and Wilbarger.

Mr. T. T. Wallace is ill in the Gr-on hospital.

Glen Robertson and family from White Deer are visiting Mrs. Bessie Robertson and Amos Mays.

Mrs. Ethel White visited with Mrs. I. B. Lee and the Lowell Farmers this past week.

Jimmie and Madge Horton of Amarillo were special guests at the Eastern Star Thursday evening at Mobeetie. She was the soloist for installation services.

THE WHEELER TIMES, WHEELER, TEXAS — THURSDAY, JUNE 9, 1960

Allison News

by Mrs. Lester Levitt

Mr. and Mrs. Willis Harrison are the proud parents of a baby boy (Monte Ray) weight 8 lbs., born at the Memphis Memorial hospital in Canadian Saturday. Mr. and Mrs. Ray D. Brown and Mr. and Mrs. Bruce Harrison are the happy grandparents.

Loy Dean Jones and family from Benjamin, Bill Donaldson and family from near Amarillo and Harold Jones and family from Pampa were weekend guests in the L. L. Jones home.

Mr. and Mrs. Lester Hall have moved back to Allison and he is employed by Rayburn Hall. They formerly lived at Umbarger.

Mr. and Mrs. Sam Harrington from Little Rock, Ark., spent the memorial weekend with her aunt, Mrs. Ray Brown and Mr. Brown.

Mr. and Mrs. John D. Gilson had as their recent guests, Mr. and Mrs. E. J. Paxton from Nebraska and W. E. Crow and family from Bethany, Okla.

Mr. and Mrs. Lester Levitt spent the past ten days with Lyn Levitt and family at Panhandle and Roy Langford and family at Stinnett.

Shot Childrens and family have moved to Sunray where he is employed.

D. L. Malin gave the commencement address at the Hartley exercises last Friday.

Doyle Cornell and family visited in the W. E. Cornell home Sunday.

Hospital Notes

Mrs. D. Rokey and baby Koltan, Add. 5-16-60, Dis. 5-28-60; Dis. 5-29-60.

Mrs. Amos Reeves, Twin 5-29-60, Dis. 5-31-60.

Mr. T. A. Treadwell, Add. 5-30-60.

Mrs. Bill Overcast, Add. 5-30-60, Dis. 5-31-60.

Mr. U. B. Traylor, Add. 5-30-60, Dis. 5-31-60.

Mrs. B. F. Meadows, Add. 5-31-60.

Mrs. Bill Overcast, Add. 6-4-60.

Mrs. Stella Morris of Dallas spent the past few days at Harris home and attended the biennial Eastern Star convention Thursday night.

Mr. and Mrs. Hub Olen Meadows.

Mr. and Mrs. Pete Goetz from Springer, N.M., visited Mrs. Verne Callan and Mrs. Fred Waters.

Mrs. Oscar Welch spent the week at San Angelo with relatives and attended a union.

Walter Lee Sanford and family from Stinnett, Mrs. Clara Stan and children from Okla., Georgia and Mabel from Canadian, Mrs. Marge Ford from Keydon, Okla., Mr. and Mrs. Bruce Harrison the weekend.

Mr. and Mrs. Vance spent last week with the family and Mr. and Mrs. Floydson at a racketeerie table, Ark. Lanna Fat came with them for a visit.

Roy Morse and family relatives at Dainart over the end.

D. C. Chandler and family moved to Booker, Okla., to their home.

Mrs. Mae Glimmer is in the Memorial hospital in Canadian last week.

Jay Booth and family at Mobeetie to make their Wallace Nidey and children from Springfield, Cal. lived in the Clyde and homes over the weekend.

Mr. and Mrs. Jess Hays, Dallas, Tex., visited Mrs. R. P. Grayson and Mrs. Grayson visited Mrs. McCoy at the General in Shamrock Sunday.

FARM HOME IMPROVEMENT

This is the home of Mr. and Mrs. C. J. Hess, five miles northeast of Wheeler. This home was built in 1959 and is quite a change from the old house, also a fine addition to the community in which we live. Just one of the examples of the many changes taking place on farms in various communities in Wheeler County.

As in many cases, this home was financed through The Farmers Home Administration office in Wheeler, according to John L. Manning, County Supervisor, who makes farm-housing loans to eligible farm owners.

Loans for periods up to 33 years at 4% interest are made to farm owners who are otherwise unable to finance needed housing and other building improvements for themselves and their tenants.

Farm Housing loans may be used to construct, improve, alter, replace or repair farm homes or farm service buildings, or provide water for farmstead, or household use.

To be eligible for a Farm Housing loan an applicant must:

1. Own a farm which will:

(a) Produce a substantial part of the operator's annual cash income.

(b) Is large enough to be considered a farm rather than a rural residence.

2. Have sufficient farm and other income to pay farm operating and family living expenses and meet payments on existing debts and on the proposed Farm Housing loan.

3. Be without sufficient resources on his own account to obtain sufficient credit needed to finance his housing needs.



Before



After

selecting and obtaining house plans, landscaping plans, bids and prices of materials. Mr. Manning or Mrs. Nancy Pierce, County office Clerk, will be happy to talk

with anyone interested in applying for a housing loan at any time. They are located in the Wiley Building, East of the Post Office, in Wheeler, Texas.

J-LEE DEPARTMENT STORE



YOUR SUREST WAY of pleasing Father ON HIS BIG DAY

June 19th Our Annual Father's Day Event Great Gift

FOR FATHER'S DAY! MENS SPORT SHIRTS

\$288 2 for \$377

It's time to gear your casual wardrobe for warm weather. Come choose from our taking selection of lightweight, short-sleeved sports shirts in the newest patterns and popular colors.

These Prices Through June 19th



MENS TIES 98¢ AND \$149

Your Selection Of Bow Ties or Long Ties Save At J-LEE'S

\$1.44 OTHERS \$1.98 to \$5.95

give warm weather a Cool reception in a new

STRAW

Mr. and Mrs. George Weems had as weekend guests in their home Mr. Weems' mother, Mrs. W. E. Weems of Temple, Texas and his sister and brother-in-law, Mr. and Mrs. Casey Shilling and son, David, of Killeen, Tex.