

John Kennedy Wins!



JOHN FITZGERALD KENNEDY

Wheeler County Gives Nod To Richard Nixon

Wheeler County, the first county in the state of Texas to report its complete unofficial election returns to the State Election Bureau in Dallas, picked Richard Nixon and Henry Cabot Lodge, Republican candidates for President and Vice President respectively, by a 1428 to 1011 margin.

With the exception of the presidential race Wheeler County went Democratic. In the Governor's race, Price Daniel received 1820 votes as compared to Republican Steger's 618 votes.

For Senator Johnson led Tower by a margin of 1355 to 1076.

Wheeler County went along with the rest of the state by giving the nod on all four of the amendments.

PANHANDLE IS REPUBLICAN STATE PICKS THE WINNER

By Robert E. Ford
Associated Press Staff Writer

The Democratic presidential ticket swept to a narrow lead in Texas Tuesday and maintained that edge at a late hour in the vote counting.

Sen. John F. Kennedy led Vice President Richard M. Nixon 564,689 votes to 542,784 at 10 p.m. with 175 of 254 counties reporting including 26 complete. At this stage about one-third of the expected Texas vote had been counted.

If the Democratic ticket can maintain that edge, it thus will have pulled Texas back into the Demo column after an absence since 1952. A national Democratic victory also means a Texas vacancy in the Senate because Sen. Lyndon B. Johnson was the party's vice presidential nominee. This would call for a special election to fill the vacancy.

Johnson was well ahead in his bid for re-election to the Senate. He appeared for two offices on the Texas ballot.

Democrats also wrapped up virtually all statewide and county offices.

Rep. Bruce Alger only Republican in the Texas congressional delegation, led in his county, Dallas.

The four counties with the largest vote, all of which went Republican in 1952 and 1956, showed a split this year.

While Dallas, Harris and Tarrant counties tended toward the narrow edge to the Democrats.

Only three times has the state gone Republican in presidential elections—in 1928, 1952 and 1956.

This year, counties which were Democratic all three years tended to stay with that party. Numerous counties which went Republican in those three years went Democratic Tuesday.

Other Tabulations by the Texas Election Bureau, the unofficial but highly accurate vote gathering and counting organization:

Governor: Price Daniel, D, 254,506; William Steger, R, 95,174.

Senator: Lyndon Johnson, D, 235,145; John Tower, R, 156,361.

Amendments:

Hospital districts: for, 91,840; against, 57,401.

Veterans land bond interest increase: for, 102,077; against, 50,671.

Annual salary for legislators: for, 86,494; against, 67,788.

Loan company regulations: for, 115,148; against, 46,151.

The Constitution party fielded candidates, but the party did not campaign actively. The Texas Election Bureau did not tabulate the party's vote totals in some instances. It also did not compile vote totals Tuesday night for some of the secondary races in which Republicans were entered.

It was the wildest loudest presidential campaign in Texas history.

While the candidates pounded hard on major issues, some of the highlights were more interesting.

For instance the time former President Harry Truman halted a speech as if in shock that the GOP might win and then declared heatedly that if Texans voted for Republicans, Texans ought to go to hell.

And the Southern Baptist Convention president, Dr. M. B. Carroll of Memphis, Tenn., answered that Truman's Baptist Church kick him out if he didn't repent using such language.

And a couple of late happenings: A crowd delayed and screamed at Johnson for a half hour or more and blocked his passage to a luncheon speaking engagement in Dallas.

(Continued on Page 8, No. 3)

TIGERS TEAR PAST PONIES

The pigskin packin' acts of brothers Lloyd and Leroy Littlefield stewed up another District 1-B grid crown for Groom in Wheeler Friday night as the Tigers bowled over Wheeler's Mustangs, 28-0, before a slim, frost-bitten crowd.

In dealing the Mustangs their first conference setback, Coach Kenneth Miller's crew claimed their third straight league triumph. Having beaten it's two closest rivals, Claude and Wheeler, the Tigers meet Textline Friday night before wading into district play.

For the winners it might as well have been Littlefield night as Leroy tallied twice, Lloyd scored one TD and cousin Kit made the final touchdown.

As far as yardage was concerned, the talented ground gaining brother combination netted 252 of Groom's 321 yards rushing while Kit picked up 40 more. Lloyd rolled up 132 yards in 17 carries and Leroy covered 120 yards in 16 trips.

Staggering the Mustangs by capitalizing on a short Wheeler punt to score early in the game, Groom opened up a 20-0 halftime advantage by marching 76 yards for one touchdown and chalking up another with the aid of a Mustang fumble.

When Wheeler failed to move on its opening offensive series, the enthusiasm Irenthmen-ensuing punt traveled only eight yards against a brisk wind to the home team's 44. On the Tiger's second play, Lloyd shot through a hole in the left side of the Wheeler line to scoot 39 yards to score.

(Continued on Page 8, No. 7)



Violet Fillingim, 17-year-old daughter of Mr. and Mrs. Leon Fillingim of Wheeler, has been selected by County Agent Bryan Swaim to receive the "Gold Star Award". Violet will receive the award at a district-wide banquet held in the YMCA in Amarillo on December 3.

TO PRESENT ANNUAL PLAY

The senior class of Wheeler High School will present its annual class play, "Magnificent Obsession," Friday, November 18, at 7:30 in the school gymnasium. This outstanding play is an adaptation from the novel by Lloyd C. Douglas and has been made into a successful movie.

Veteran actress, Dorothy Hall, portrays Helen Hudson, wife of the great brain surgeon, Dr. Hudson, Joe Lovier. Another experienced actress, Carolyn Sims, will be seen as Joyce Hudson who is in a love triangle with Bobby Merrick, Bob Riley and Monty Brent, Wayne Hill.

Others in the cast include Kathleen Garrison, Jerry Burgess, Frances Alexander, Barbara Barton, Troyce Hunter, Marshall Watson and Eileen Moore.

Group To Decide On Fate Of Scouts

Fourteen local youngsters, several fathers and a couple mothers met Monday night in the grade school auditorium with district scout executive Hollis Alford and discussed "Scouting and How Scouting Can Help Our Local Boys."

No definite plans have been made for a scout troop in Wheeler. However, another meeting has been scheduled for Thursday, Nov. 10 at 7:30 p.m., at which time a final decision will be made.

If you are interested in scouting for your boys or for your community, why not attend this meeting and voice your opinion. The meeting will be held in Dick DeArment's office in the Wheeler County Courthouse.

Dedication Service Scheduled For Local Hospital

Dr. H. E. Nicholson announced Wednesday morning that a very outstanding speaker and former A&M student, has been secured for the dedication services of the Harold E. Nicholson, Jr. Memorial Hospital.

The dedication service has been scheduled for Sunday, November 27 at 2:00 P.M. in the school gymnasium. Everyone is invited to attend.

In addition to the dedication service, open house will be held at the hospital and refreshments will be served.

Clay Food Begins Contest; Winner To Receive Organ

In Clay Food advertisement located in this issue of the Wheeler Times readers will find a "Valuable Coupon", good toward the purchase of Fleming's Coffee and when properly signed, the coupon can be used as an entry in a local Clay Food Christmas Contest.

On December 24, at 6:00 P.M. the lucky winner in the contest will receive a new Belvedere Electric Chord Organ, valued at \$130.

The coupon, printed in the Wheeler Times, is the only entry blank for the contest. Clip the coupon from your paper, sign it and deposit it in the container at the Clay Food Store.

Highway Crew To Begin Work On U.S. Highway 83

The Texas Highway department has announced a new highway construction project beginning 1.2 Miles North of Shamrock on US Highway No. 83 for a distance of 3.0 Miles. The construction will consist of grading, drainage structures, widening structures, flexible base and surfacing portions of U.S. 83. The Texas Highway Department and the contractor, Gilvin-Terrill, Inc., of Amarillo, stated that the construction will begin November 7, 1960 and will be completed by July, 1961.

Clyde Drake, Sr. Resident Engineer of the Texas Highway Department, explained that traffic will be routed through the construction project. Drake pointed out that adequate barricades and warning signs will be prominently displayed, but that motorists should be extremely cautious in passing through equipment. The construction area will be zoned for a maximum speed of 40 miles per hour for the protection of motorists and workmen alike. The entire area and length will be patrolled to minimize inconveniences to motorists. Cooperation of the public is requested in obeying all traffic signals, warning signs, and speed zones, Drake said.

SUPERVISOR LISTS CREDIT RULES

John L. Manning, local supervisor for the Farmers Home Administration, this week named four points that successful farmers follow in making good use of credit.

His statement was part of a review of nine years of experience in the farm credit field, and was made at a training meeting of Farmers Home Administration county committeemen held at Wellington, Texas.

First, a successful farmer plans every step he is going to take, figures costs carefully, and borrows only as much as he needs.

Second, he considers both price and quality when buying, gets several cost estimates, and compares the relative value of new and second hand equipment.

Third, he borrows only to finance money making enterprises.

Fourth, he builds up a good credit rating. He plans his payments to come due when income will be available for debt payment. He takes proper care of security property. He makes his payments when due.

Mr. Manning said those principles gain yearly in importance as farming becomes more complex and farm costs increase.

Wheeler Merchants To Be Open Friday

Friday will not be a holiday for Wheeler merchants, everyone in town with the exception of the courthouse, bank and post office, will remain open.

Friday is Armistice Day, a national holiday, and the Wheeler American Legion Post will celebrate the occasion with a free barbeque for all Legion members.

UNOFFICIAL RETURNS

	President	Gov.	Sen.	AMENDMENTS						
				No. 1	No. 2	No. 3	No. 4			
	Kennedy (Dem.)	Daniel (Dem.)	Johnson (Dem.)	For	Against	For	Against			
	Nixon (Rep.)	Steger (Rep.)	Tower (Rep.)	For	Against	For	Against			
	Sullivan (Const.)	Decker (Pro.)	Logan (Const.)							
1	Mobsetie	73 109	1 1	138 61	101 84	0	34 57	41 53	31 62	31 60
2	Briscoe	24 30	0 0	39 11	28 25	0	12 14	24 8	12 16	21 10
3	Wheeler	127 188	1 1	242 75	176 139	1	96 53	117 35	91 66	124 39
4	Allison	26 45	0 0	53 16	41 25	0	10 16	16 12	10 19	18 9
5	Stanley	47 116	1 0	129 51	84 88	1	36 33	48 24	33 39	48 27
6	McBee	38 42	0 0	63 18	50 29	0	19 11	26 5	21 11	25 9
7	Twitty	65 45	0 0	90 18	78 32	0	7 10	12 7	5 13	11 11
8	Kellerville	21 24	0 0	37 10	28 18	0	17 9	21 7	21 8	18 11
9	Heald	12 39	0 0	27 16	15 30	0	8 13	15 7	9 11	12 11
10	Lela	62 43	0 0	87 16	77 27	0	21 35	32 27	37 26	33 29
11	Shamrock	186 313	0 0	363 120	235 250	0	162 161	224 117	183 160	236 114
12	Shamrock	262 345	0 0	426 172	343 272	0	151 116	181 89	157 120	176 103
13	Kelton	31 19	0 0	48 5	39 11	0	10 11	19 6	18 10	17 9
14	Pakan	11 19	0 0	25 4	22 8	0	10 8	11 6	15 5	14 6
15	Absentee	26 51	0 0	53 25	38 38	0	30 10	34 7	36 11	33 12
TOTALS		1011 1428	3 2	1820 618	1355 1076		623 597	821 410	679 577	817 460

Colt Band Plays For Band Boosters

The Colt Band, under the direction of Miss Ann McMurray, presented the program Monday night for the Band Boosters. Following the program, Mrs. Daughtry announced that Mr. and Mrs. Carl Laflin donated \$10.00 to the band. Mrs. Daughtry also reported that the Band Booster Rummage Sale was doing very good. However, Help is needed to run the sale. Anyone desiring to help with the sale is asked to contact Mrs. Archie Hibler.

- Business Directory -

TRACTORS — IMPLEMENTS
PARTS and SERVICE
HIBLER IMPLEMENT CO.
Wheeler, Texas

JOHN DEERE
Quality Farm Equipment and Service
HOLDEMAN IMPLEMENT CO.
Wheeler, Texas

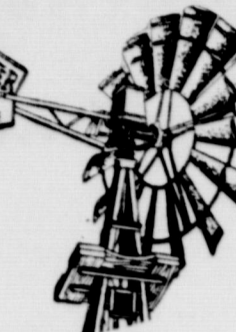
EMPER
AND OILS
No. 12

ERNEST LEE HDW. & FURNITURE CO.
Wheeler, Texas

smart
people are
want-ad minded!
PHONE 5011
The Wheeler Times
Wheeler, Texas

FLOWERS
FOR ALL OCCASIONS
Halls Flower Shop
Wheeler, Texas

TELEVISION
Sales & Service
NASH APPLIANCE
Wheeler, Texas

ELECTRICAL
REPAIRS
H & B APPLIANCE
Wheeler, Texas

GUARANTEED
AUTO GLASS
INSTALLATION
& Body Repairs
GARRISON SERVICE
Wheeler, Texas

SEE US FOR
◆ Welding
◆ Blacksmithing
◆ Windmill Towers & General Repair
◆ Hard Surfacing
TOPPER
WELDING SERVICE
Phone 2861
Wheeler, Texas

Do You Have . . .
FARM
PROPERTY
FOR SALE?
Come By and See
John C. Vise
WE HAVE A READY
MARKET
V & E Real Estate
Company
Wheeler, Texas
Phone 5011

ROOFING
Bonded & Approved
FREE ESTIMATES
SNIDER ROOFING CO.
Clinton, Okla.

DR. JOEL M. GOOCH
OPTOMETRIST
207 N. Wall
Phone 800
SHAMROCK, TEXAS

SERVICE
TO FARMERS
OF THIS AREA
SINCE
1940
RICHERSON
Grain & Fertilizer
Your Grain Dealer

People
DO
Read Small
Ads. You did

Walter L. Williams
Termite Exterminator Service
Stop that costly termite
damage to your home
Dist. 3823 Wheeler

AUCTIONEER
SHELBY PETTIT
Phone 3561 — Wheeler, Texas
Will cry your sale
any time or place

We have the
Finest Equipped Printing
Department in the Texas
Panhandle

LET US
DO YOUR
PRINTING
The Wheeler Times
Phone 5011

TRY OUR
EXPERT
WASH & LUBE
ALBERTS
SHAMROCK SERVICE
Wheeler, Texas

FOR ALL OF YOUR
PAINTING NEEDS
SEE
WHEELER COUNTY
PRODUCE
Wheeler, Texas

Let Me Write It
GEO. RICHARDSON
All Types Of
INSURANCE

Ab Gunter
LIFE INSURANCE

DR. R. J. MADSEN
Optometrist
In Wheeler
SATURDAY 9-5
— TERMS ARRANGED —
For Appointments
Call 2282

Point up the issue: To expand
one page to fifteen pages.
See Our
Complete Line Of
LIGHT FIXTURES
Cicero Smith
Lumber Company
Wheeler, Texas

THE JOLLY
HOBBY
SHOP
Molds For Plastic Casts
Plastic Flowers
Picture Framing
Coin Holders
Ceramics

EXPERT
TV And Appliance
REPAIR
On All Brands
H & B APPLIANCE
Wheeler, Texas

FORD TRACTOR
And Implement Parts
Hydraulic Parts
Mower Parts
and all types of Ford Tractors
and Implements
Shira Tractor
And Equipment
Phone 4461 Wheeler, Texas



A burglar ransacks
your house.
Does your insurance
cover the loss of all
that's stolen or
damaged?
For the answer to this, or
any other insurance question

John C. Vise
V & E REAL ESTATE
and Insurance
Phone 5011 Wheeler, Texas
Representing THE TRAVELERS, Hartford

TOT'S DAY SPECIALS
EACH THURSDAY
6 Years and Under
By Appointment Only
9 A.M. to 6 P.M.
Phone BL 6-3238
The Vearner Studio
714 S. Main St.
SHAMROCK, TEXAS

today's best
washer buy!
MAYTAG

America's finest
washer, the luxury
you can afford.
for as little as
\$2.00
per week
NASH
Appliance & Supply
Wheeler, Texas

ROGUE
THEATRE
WHEELER, TEXAS
Fri. - Sat. Nov. 11-12
"WILD RIVER"
Montgomery Clift
Lee Remick
Pre. - Sun. - Mon.
Nov. 13-14
**"WHO WAS THAT
LADY?"**
Tony Curtis
Dean Martin
Janet Leigh
Wed. - Thurs. Nov. 16-17
**"THE ANGEL WORE
RED"**
Ava Gardner
Dirk Bogarde
Joseph Cotten

FOR SALE
The following list of farms, houses and business
buildings are just a few of the many which we
have. Stop in and let us show you what we have
to offer.

203 acre farm with 18 acre cot- ton allotment. \$65.00 per acre.	160 acre farm. 1/2 minerals go at \$50.00.
Extra nice 4-room home with attached garage and a good barn.	80 acre farm with small house windmill and out buildings.
Small house and 2 1/2 acres. \$4,000.	6-room modern house, back porch, basement. 75x150' lot. Own water system, septic tank.
320 acre farm. Near Wheeler. Cotton allotment.	Want to sell your property or business? Contact us now.
We have numerous other choice building locations and several acres listed.	1/2 section of land. 110 acres in soil bank at \$9.00 per acre. 50 acres in cultivation. 45 acre cotton allotment.
2 Bedroom Home with wall to wall carpet about 1300 ft floor space.	6-50 ft lots on paving, water, sewer and gas.
Cafe—All fixtures, priced to sell.	Nice 3 bedroom home with bath and half, large lot. \$8,500.
	3-bedroom home and 4 acres. City limits of Wheeler.
3 Bedroom Home for \$5,250.00.	Extra nice 3-bedroom home.

Oil And Gas Leases
V & E Real Estate
COMPANY
Phone 5011 John C. Vise Wheeler
"Located in the Wheeler Times Building"

DIRT WORK
Cellars
Septic Tanks
Ditches
Call
FRED ROGERS
and SON
Phone 2265 Wheeler

Ab Gunter
District Representative
of
OSGOOD
MONUMENT CO.
Stone Eternal
Rock Of Ages
Georgia Marble
Phone 3361 or 4321
Wheeler, Texas

We can Supply All Your need
for
READY MIX
CONCRETE
BATCH DESIGN MADE AND
APPROVED BY AMARILLO
CONCRETE TESTING LAB
ORATORIES.
Redi-Mix Concrete
Plant
Ned Bearrow, Mgr. & Sales
Hwy. 83 N. Phone BL 6-3243

Dr. Marion N. Roberts
OPTOMETRIST
112 W. Kingsmill
Pampa, Texas
Telephone 4-3333

THE WHEELER TIMES, WHEELER, TEXAS
THURSDAY, NOVEMBER 10, 1960
The Wheeler Times
TEXAS PRESS ASSOCIATION
Member 1960
Published every Thursday at Wheeler County
Texas By
The Wheeler Times
Entered as second-class matter December 18, 1933, at the post-
office at Wheeler, Texas, under act of March 3, 1879.
Don Earney, Editor and Publisher
Lavell Stephens, Society Editor
Victor Porter, Shop Foreman
Louis Stas, Linotype Operator
Bill Pearce, Sterotyper

See Our
COMPLETE STOCK
OF
RECORDS
H & B APPLIANCE
Wheeler, Texas

ABSTRACTS
and
INSURANCE
Thurmar. Rives
Hiram Whitener
TITLE
ABSTRACT CO.
Wheeler, Texas — Phone 2221

NOTICE
TO PUBLIC
We have in stock International
Mufflers guaranteed for life of
your car at no extra cost.
We will give a written guaran-
tee with each muffler purchase.
Mufflers to fit most makes
and models.
VANPOOL - BURTON
MOTOR COMPANY
Phone 2311 Wheeler, Tex.

For
COLDS
take 666

BE FASHIONWISE
GLAMORIZE
with
Sarah Coventry Jewelry
Fashion Show Director
FREDA SMITH

ZENITH
RADIOS
TELEVISIONS
RECORD PLAYERS
Sales & Service
Wheeler Radio
& Refrigeration
Phone 2231 Wheeler, Tex.

REPAIR & REMO
— LOANS —
NO MONEY DOWN
Loans For:
Bath Rooms
Additions to Houses, Etc.
Chicken Houses
Most Any Type of Repairs
FREE ESTIMATES
WHEELER LUMBER
Phone 3431
Wayne Edwards —
T. M. Bowman
Fine Service for You

YOU ARE
LOSING
MONEY
If you are
getting your printing
out of town
with our new eq
we can do your work
more efficiently at
smaller cost than y
now PAYING.
The Wheeler Times
Phone 5011

Does the goal
seem unattainable—
as it seems, some-
times it's just a
matter of the way
you go about it.
Don't! Think
beyond your
God will help
teachings of
science and endu-
rance and still keep tr

CHAN WEBB
RUG & CARPET
CLEANING
SERVICE
Machine cleaned with
in vacuum that takes
dirt and excess moisture
operation.
Dries in 2 Hours
Phone BL 6-16
Shamrock, Tex

you don't have to
HOWL
for it
when you
use the
WANT ADS
IN THE WHEELER TIMES

LOSSES SHOW ALARMING INCREASE ON FARMS & RANCHES

Fire losses in the United States increased an alarming 37 percent during the past 10 years, according to a report issued in 1959 alone.

Tragic figures were unveiled by Erbin L. Crowell of the general manager of the National Production Credit Association as he urged full cooperation by farmers, ranchmen and dairymen during National Fire Prevention Week, October 13-19.

The mounting fire losses present an increasing problem to our national economy," Crowell pointed out that the estimated fire loss on American farms and ranches in 1959 was \$18 million more than the preceding year.

The Canadian PCA is one of 36 agencies, owned and operated by farmers, ranchmen and stockholders, that provide short and intermediate agricultural credit to all 48 states.

Fire losses can have a devastating effect on the successful operation of a farm or ranch, he pointed out, and urged an effort to eliminate the cause of fire and to provide fire detection and fire fighting equipment to barns and their contents.

tents constitute 42.5 percent of the entire 1959 farm fire loss. Swellings and their contents were next with 35.5 percent, followed by livestock, other outbuildings and contents and farm machinery.

Listed as the most frequent causes of fires in farm homes in 1959 were chimneys and flues, ment, faulty chimneys and flues, defective and overloaded wiring systems and matches and smoking.

"A progressive start toward a year-around fire prevention program on our farms and ranches is a cleanup campaign to eliminate many fire hazards as possible during Fire Prevention Week," Crowell said.

The Canadian Production Credit Association has its central office in Canadian. A field office is located in Wheeler. The association serves an area composed of Ochiltree, Lipscomb, Roberts, Hemphill, Gray and Wheeler counties.

H. H. Kealey of White Deer is president of the association's board of directors and Wallace N. Hamker of Booker is vice president. Other directors are C. B. Emmons of Wheeler, M. H. Smith of Canadian, Hugh Parsell of Canadian and M. Lawrence Elzey of Perryton. Crowell is manager and secretary-treasurer.

Outdoors In Texas

By Vern Sanford

Side — that's what it is! Mexico has had 20 hunter deaths so far this year. Full reports are available on 15 of the 15.

Investigation by the New Mexico Department of Game and Fish that 11 of these 15 casualties were self-inflicted. What a revelation!

The time we're hunting we watch for "the other fellow" who'd better be more careful of our own actions.

Really hard to believe that half of the fatal shootings were self-inflicted. Makes one stop and think!

If you're interested in your own safety, perhaps you'd better read this because her's how those deaths occurred.

1. Firing on a fallen animal.

2. Firing on a loaded gun.

3. Firing on a gun which hit rock.

4. Firing on a gun which hit rock.

5. Firing on a gun which hit rock.

6. Firing on a gun which hit rock.

7. Firing on a gun which hit rock.

8. Firing on a gun which hit rock.

9. Firing on a gun which hit rock.

10. Firing on a gun which hit rock.

11. Firing on a gun which hit rock.

12. Firing on a gun which hit rock.

13. Firing on a gun which hit rock.

14. Firing on a gun which hit rock.

15. Firing on a gun which hit rock.

Perhaps this is as good a time as any to repeat the 10 Commandments of Safety. Please, for your own good—read and repeat after me:

1. Treat every gun with the respect due a loaded gun. This is the cardinal rule of gun safety.
2. Guns carried into camp or home must always be unloaded, and taken down or have actions open; guns always should be encased until reaching shooting area.
3. Always be sure that the barrel and action are clear of obstructions.
4. Always carry your gun so that you can control the direction of the muzzle, even if you stumble. Keep the safety on until you pull the trigger.
5. Keep the safety on until you are ready to pull the trigger.
6. Never point a gun at anything you do not want to shoot.
7. Unattended guns should be unloaded and ammunition should be stored safely beyond reach of children and careless adults.
8. Never climb a tree or a fence with a loaded gun.
9. Never shoot at a flat, hard surface or the surface of water.
10. Do not mix gunpowder and alcohol.

We are told that more Texans hunt in New Mexico than New Mexicans hunt in their own state. If this be true, then it's highly possible that a number of those New Mexico casualties were Texans.

But, wherever you hunt—let's be more careful!

From the office of the ... SUPERINTENDENT

Lloyd S. Patterson, Supt. Mobetic Schools

There is much activity this week in preparation for the Harvest Festival which will be the most important extra curricular activity of the week ending November 11.

The carnival festivities begin at 6 P.M., Friday, Nov. 11, when the "Midway Avenue" of marvelous and wonderful activities will open for business.

Each class unit will operate two concession stands and a portion of the funds will go to each class and the balance into a fund with which it is planned to buy library books for both grade and high-school.

A feature of the evening will be the Food Booth operated by the members of the P.T.A. The organization has already set up plans for donations of food and a schedule of workers who are to assist. All the proceeds from this concession will be earmarked for additional food for the luncheon.

It is hoped that enough money may be taken in to make possible the purchase of a "beef." It is believed that additional meat to lunchroom menus may further increase student participation in the lunchroom program.

Each class will have a carnival Queen and King candidate. Votes will be counted at 9:30 to determine the winner. The crowning of the winner will be at 10 p.m.

An added attraction will be the bingo game conducted throughout the evening and even until late by others will conduct this activity.

Prizes for the bingo game have been given by merchants in Mobetic and neighboring towns and cities. We in the school and community are most grateful for the wonderful generosity of merchants and others in our town and the nearby towns, Wheeler, Shamrock, Canadian and Pampa.

for their future.

After the P.T.A. Program Monday evening, be sure to visit the various rooms and meet the teachers at our open house.

One of our Testing programs, that of the National Educational Development Test which was given to all Sophomores last Spring, has produced a certificate of award for Larry Levitt. Larry had a composite score of 97 which means he ranks under only three percent of those taking the tests over the nation.

Other tests such as the Scholarship Aptitude and American College tests, will be taken by Seniors who are expected to enroll in College in September of 1961.

All Juniors and Seniors have already taken the preliminary Scholastic Aptitude Tests, National Merit Scholarship Tests will also be given to all interested Juniors and Seniors next March. The Sophomores of 1960-61 will take the National Education Development Tests next March. These tests will help our young people to meet the challenges of modern life. Insist on their taking them, parents, and when the results are in, we will be glad to show them to you.

Mr. and Mrs. Don Riley & Debbie of Oklahoma City were weekend visitors in the homes of Mrs. G. T. Riley, his brother, Ed Riley, his sisters, Mrs. West, Mrs. Earl Riley and Joe Ray of McAlester were dinner guests in the home of Mr. and Mrs. Ed Riley Sunday.

Mrs. M. S. Megee and Ralph visited this past week in Oldham City with Mr. and Mrs. Ernest Megee, Mrs. Thelma Megee and Mrs. Wanda Reiter and family. They also visited in Wheeler, Oklahoma with Mrs. B. M. Gooden and family.

Mrs. George Stiles from Floydada visited her sister Mrs. O. Nation for the past three days.

Local Women Have Party Carrying Out Political Theme

One of the most delightful and unique parties of the year was enjoyed in the Max Wiley home with Mrs. Harold Nash as co-hostess.

The guests arrived to find "no-respass" markings like those found outside voting places. Inside, spotted amid the lovely fall flowers, were pictures of the candidates and the symbols of both parties.

A delectable dinner was served, carrying out the same trend, party platforms each carrying its own banner large platter of ham marked "Farm Policy", rice casserole "Foreign Policy", relishes, "Social Security", salad, "Integration, cake—dark "civil rights", Angel, "White Supremacy", coffee, "Tidelands" etc.

The occasion of the party was to honor the birthdays of Vida Brown, Grace Porter, Reba Wolford, Laura Guthrie, and Doris Bonester.

After lovely gifts were presented to the honorees the climax came with the group singing "God Bless America" and "The Eyes of Texas".

The following guests present to participate in the "election" party besides the honorees were: Mesdames Anita Brown, Grace Meek, Paula Britt, Neleta Wolford, Mary Wolford, Dorothy McIlhenny, Eloise Kenney, Cora Hatt, Vera Pitt, Leola Wiley, Melba Montgomery, Mrs. Billie Brown and her hostesses.

Supper guests in the home of Mr. and Mrs. Bobby Patterson and boys visited relatives and friends in Springfield, Mo., over the weekend.

Mr. and Mrs. Bobby Patterson and boys visited relatives and friends in Springfield, Mo., over the weekend.

Mr. and Mrs. Bobby Patterson and boys visited relatives and friends in Springfield, Mo., over the weekend.

Mr. and Mrs. Bobby Patterson and boys visited relatives and friends in Springfield, Mo., over the weekend.

READ THE CLASSIFIED ADS

LITTLE COLONEL By Bob McKinley

"I can lick any angel in the house."

For All Of Your ...

INSURANCE NEEDS SEE JOHN VISE

"Imagine my delight when the church men's committee built us a Medallion Home!" says Mrs. Bruce Clark of Stratford, Texas.

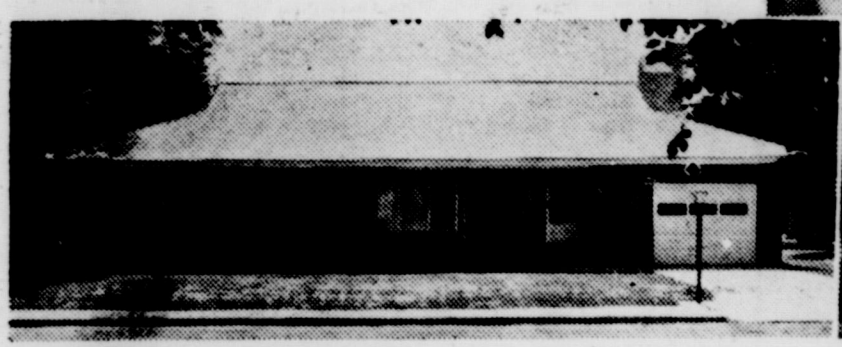

"What will my new home be like?" We all ask that question, even when we plan the home ourselves. Well, the Church Men's Committee of the First Christian Church in Stratford came up with the perfect answer when they built a new home for their pastor and his family. They built a Live Better Electrically Medallion Home. And that's pretty easy to understand, because men, as well as women, enjoy the every-day comforts and conveniences that make a house a home—and electricity provides most of them. Ask your builder—or Public Service manager—to help you plan a Medallion Home—hallmark of home building excellence.

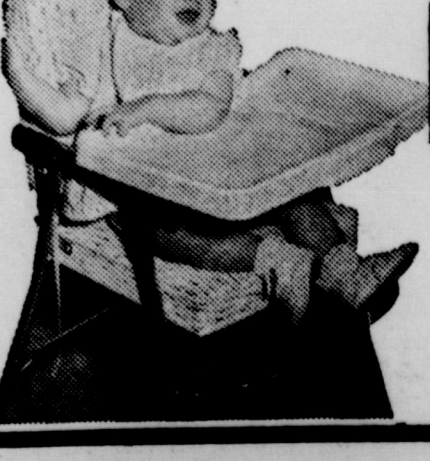

PUBLIC SERVICE COMPANY



INVENTORY CLEARANCE

PRICES REDUCED ON ALL 1960 MODELS

FOR THE BUY OF A LIFE TIME
VISIT H & B APPLIANCE



SPACEMAKER ELECTRIC RANGE

Wide-opening 23-inch Master Oven with removable door... better for cooking, easier for oven cleaning. Lighted back splash; 2 electrical outlets.

- No-Drip cooktop.
- Pushbutton controls.
- Focused heat broiler.

\$199.95* WITH TRADE

H & B Appliance Center
Phone Night 2263 — Day 2061 HENRY RISNER, Owner

AT THE WHEELER FIELD 7:30 P.M.

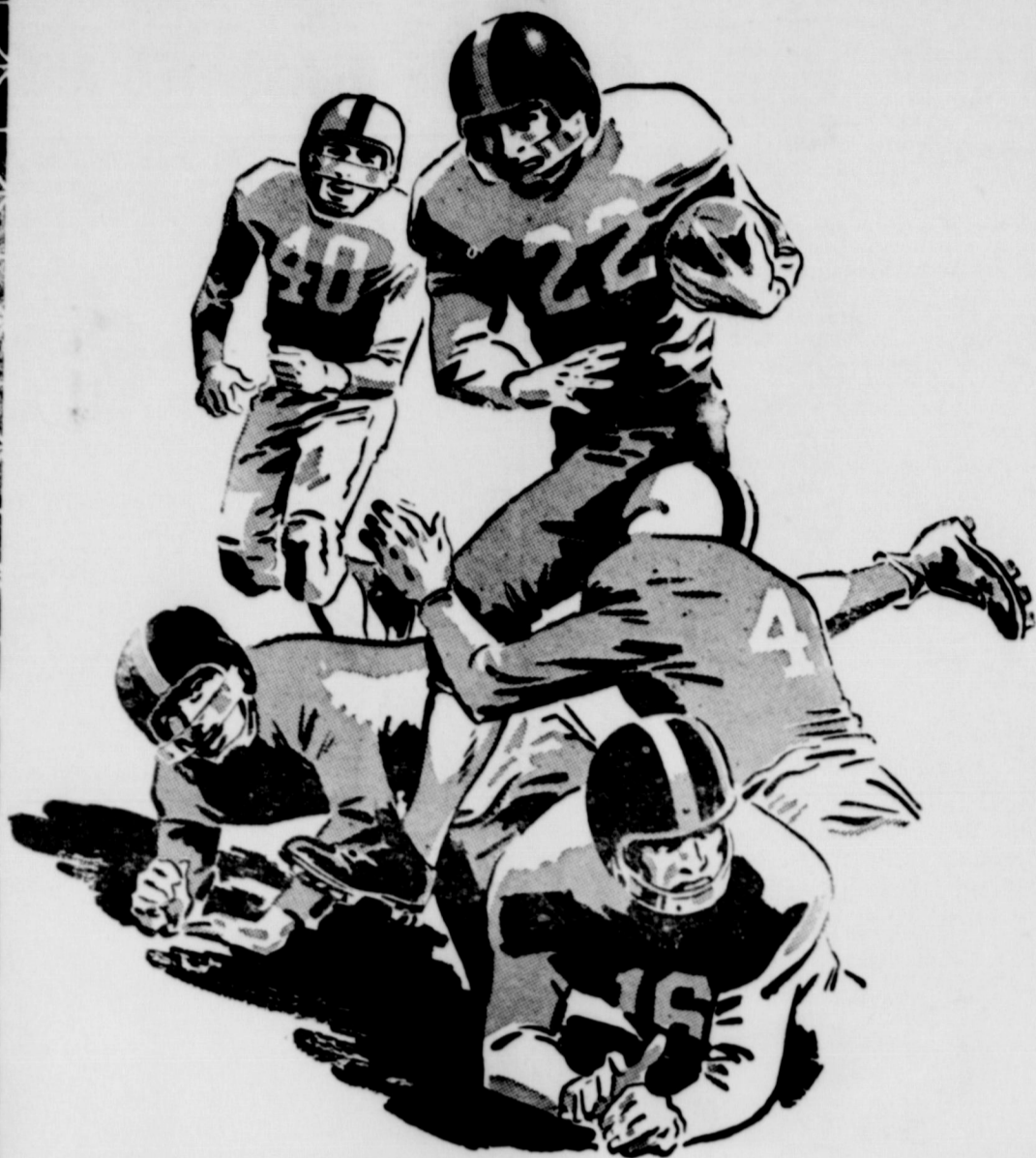

WHEELER

-VS-

CLAUDE

IN WHEELER

GOAL POST BOOSTERS

Paymaster Gin

Vanpool-Burton Ford

Wheeler Gas Co.

The Wheeler Times

H & B Appliance

Kirk Funeral Home

Clay Food Store

Cicero Smith Lumber Co.

Hibler Implement Co.

Melroy Cox Dairy

Chapman's Service Station

Deluxe Cleaners

WHEELER MUSTANGS

No.	Name	Wt.	Pos.
80	McCasland, K.	150	E
83	Hill, Wayne	170	E
82	Stiles, Bill	165	E
81	Bradshaw, C.	155	E
81	Gandy, Donald	150	E
26	Ely, Bobby	130	E
73	Riley, Bob	180	T
71	Hunter, T.	170	T
14	Garrison, H.	130	T
29	Connor, P.	140	T
28	Rogers	160	T
27	Ford, D.	215	T
70	Moore, Charles	150	T
62	Watson, L.	170	G
60	Levitt, Larry	160	G
61	Sims, Kent	135	G
63	Hampton, R.	150	G
25	Sabbe, J.	120	G
51	Meadows, B.	140	G
52	Smith, Ronnie	145	G
10	Green, Bill	110	QB
11	Hunter, Mendal	145	QB
24	Owens, Ray	145	B
20	Jolly, Jim	155	B
41	Baker, G. C.	155	B
40	Burgess, J.	150	B
22	Callan, Randy	130	B
21	Page, Monroe	140	B
30	Tremble, D.	140	B
	Hefley, Jerry	145	B
	Willard, Charles	150	B
	Hutchison, J.	145	T
	Snellgroves, D.	170	B
	Coats, Melroy	100	G

Coaches — Louis Boynton and Richard Gaines

CLAUDE MUSTANGS

No.	Name	Wt.	Pos.
12	Harry Wood	150	B
60	Johnny May	140	G-B
50	Tony Cook	165	C
21	Glen Conrad	145	B
31	Eddie Bartley	130	G-B
61	Jerry Davis	150	T-G
59	Gerald Cagle	160	E
59	Phil Sorrell	125	B
62	Dickey Stephenson	127	G
70	Kenneth Dewey	140	T
82	Tommy McGowen	160	E-T
83	Joe Winkeimpleck	155	E-T
72	James Finley	150	T
11	Rickey Barnett	120	B
51	Norman Stewart	160	T-C
63	Jim Thomas	120	G
30	Bill Wood	160	B
40	Don Mitchell	130	B
41	Eddie Sigler	130	B
73	Jimmy McGowen	110	G
81	Jerry Wood	130	E
1	Jerry Bartley	120	B
80	Steve Chausoux	125	G
95	Ronald Culbert	120	B
15	Jackie Morrison	130	T
15	Jerry Tiner	120	G
80	Busier Watts	125	G

Coach — F. G. Crofford

GOAL POST BOOSTERS

Yreva's Beauty Shop

Nash Appliance & Supply

Wheeler Co. Produce Assoc.

City Drug

Teppers Welding

Service Cleaners

Whitlock Truck Stop

Fred Farmer Machine Shop

Rogue & Mustang Theatres

Owens Service Station

Ware Chevrolet Co.

SCHEDULE

Nov. 11 — Claude, Here

The progressive Wheeler merchants listed on either side of this ad to invite you to attend the football game Friday night in Wheeler. And by your attendance voice your confidence and approval of the boys that will be playing.



Be A Mustang Booster All The Way

With Thanksgiving only 2 weeks away... Now's the time to plan for your

Holiday Baking Ahead!



With the Holiday Season ahead, now's the time to start thinking about your holiday baking ahead . . . You will find we have the biggest variety of baking needs in town! Yes sirc, from nuts to shortening we have the selection at prices that save you big money.

Recipe

Pecan Fudge Frosting

3 1-ounce squares unsweetened chocolate
 1 1/2 cups sifted confectioners' sugar
 3 tablespoons hot water
 3 egg yolks or 1 egg
 2 tablespoons soft butter
 1 teaspoon vanilla
 1/2 cup chopped pecans
 Melt chocolate in mixing bowl over hot water. Remove from heat. With electric mixer blend in sugar and water. Beat in egg yolks (or the whole egg), then butter and vanilla. Pour in chopped nuts. Frosting will be thin at this point, so place bowl in ice water and beat till spreading consistency. Will frost tops and sides of two 9-inch layers. Decorate with whole or half pecans as desired.

SUGAR 10 lbs 98¢

DRESSING 3 Quarts \$1

DE BOX 69¢

ELLORINE 3 1/2 Gal. \$1

SELECT A TV HAM FOR FLAVOR — Shank Half Pound

HAMS 53¢



U.S. Choice CHUCK

ROAST

Pound **39¢**

I.G.A. Waffle SYRUP
 Quart Bottle **39¢**

Tru - Vu COCONUT
 1 lb. Pkg. **49¢**

Good Value MARGARINE
 6 lbs. **\$1.00**

King James BIBLE
 Section 10 **99¢**

Kree Mee CHEESE
 2 lb. Leaf **79¢**

Philadelphia CREAM CHEESE
 2 — 3 oz. Pkgs. **29¢**

Kraft Sliced CHEESE
 American or Pimento
 8 oz. Pkg. **33¢**

CRISP, GREEN and DELICIOUS IN SLAW
CABBAGE Pound **3¢**

TOKAY — Rich, Sweet Flavor and Refreshing To Eat
GRAPES Pound **9¢**

TEXAS — Full of Vitamins
CARROTS 3 lb. Pkgs. **19¢**

CALIFORNIA'S BEST
ASPARAGUS Bunch **25¢**

U. S. No. 1 RED McCLURES
POTATOES 10 lb. Bag **39¢**

Young TENDER V. Toms TURKEYS Pound **43¢**

I.G.A. TABLE RITE BACON Pound **49¢**

Good Value Thick Sliced BACON 2 lbs. **97¢**

Valuable Coupon

This Coupon is worth Five Cents on the purchase of Fleming's Coffee.
 Also use this coupon to register for a Belvedere Electric Chord Organ to be given away Saturday, December 24 at 6:00 P.M.
 Organ is Valued at \$130.00

This is the only valid coupon available. All contestants must be at least 15 years old.

Name _____
 Address _____
 Town _____

Peach — Apple — Cherry Coconut Custard
MORTON PIES 3 FOR **\$1.00**

TV ORANGE JUICE 5 6 oz CANS **\$1.00**

FLEMING'S COFFEE Pound **63c**

These Prices Good Friday and Saturday, Nov. 11-12
 Save Prudential Stamps — Double On Wednesday
 We Reserve The Right to Limit Quantities



CLAY Food Store

Free Delivery
 On \$2.50 Orders or More



WANT TO LIVE IN A SMALL TOWN: At least these children think so. Pictured above is 10-year-old Nancy Weatherly and 7-year-old Rodney Weatherly, children of Mr. and Mrs. Joe Weatherly. On Saturday afternoon you can see these children just like these out riding their ponies or playing clean, healthy games which help our children to become solid American citizens.

Allison News

Mrs. Lester Levitt

Mrs. Lawrence Crawford and sons spent Sunday at the parental Frank Jos...
 Mrs. L. W. Curbee from...
 Mrs. Lester Levitt vis...
 Mrs. Lynn Levitt home at...
 Mrs. Stannett over the week...
 Mrs. Roy Parker of...
 Mrs. LeRoy Parker of...
 Mrs. Pearl Harrison and Mrs...
 Mrs. J. Walsh celebrated her...
 Mrs. Bobby Joe Curlee...
 Mrs. Roma Brown and...
 Mrs. Lee Kiker from...
 Mrs. Harrison and family...
 Mrs. Diane accompanied Mr...
 Mrs. Darrell...
 Mrs. George Bradstreet...

Memory Lane

By Lavell Stephens

THREE BABIES ARRIVE ON FIRST DAY OF YEAR

January, 1944
 Three babies arrived New Year's at the Wheeler hospital. First to make her appearance was the new baby daughter of Mr. and Mrs. Bill Chapman. The newborn arrived at 10:45 A.M. Second was the new daughter of Mr. and Mrs. L. J. Boone of Sunray. The young lady arrived at 7:30 p.m. The third, and another girl, was the daughter of Mr. and Mrs. J. E. Killingsworth of Twitty. This young lady was ushered into the world at 11:00 p.m. Doctors and nurses around the hospital agreed that all in all it wasn't such a bad start for this new year.

W. B. WOFFORD HONORED ON SEVENTYFIFTH BIRTHDAY

January 27, 1944
 To compliment her father, W. B. Wofford, on his seventieth birthday anniversary, Mrs. Kennedy was hostess at a surprise buffet dinner at her home Monday evening, Jan. 24.

FORRESTER TO TEACH MEN'S SUNDAY SCHOOL

According to Joe Darden, president of the class, R. H. Forrester, local attorney, will teach the men's Downtown Sunday school class, which meets in the Regue theatre at 9 o'clock each Sunday morning.

MOBEETIE NEWS

Mrs. G. B. Dunn

WINS HONORS AT FAT STOCK SHOW

March 9, 1944

POT SHOTS AT SPORT

Dec. 22, 1938

BANQUET FOR SENIORS GIVEN FRIDAY NIGHT

May, 1939

Five 4-Hers exhibit At State Fair

Five 4-H members exhibited their calves at the State Fair of Texas Junior Livestock Division, the later part of October, in the commercial steer show according to Bryan Swain, county agent.

Leonard Kiker Takes Part in Satellite Tracking Program

UNIVERSITY PARK, N.M. — Leonard Kiker, son of Mr. and Mrs. David L. Kiker, who lives northeast of Briscoe, is among more than 100 students in New Mexico State University's Transit Satellite tracking program.

Hospital Notes

George Cordell of Briscoe was admitted 11-1-60 and dismissed 11-4-60

Mrs. M. H. Gidden of Allison was admitted 11-5-60

Mrs. Jack Johnson of Mobeetie was admitted 11-7-60

Judy Whitener of Wheeler was admitted 11-7-60

Mrs. B. F. Meadows of Briscoe was admitted 11-7-60

FAIR BOARD MEETS

Members of the Fair Board met Monday night at the courthouse and discussed future plans for the fair. The most important topic for the evening discussion was the proposed By-Laws for the newly formed organization, Grainger McIlhany, chairman of the By-Laws Committee, has been working on the laws and will have them ready for approval in the near future.

PROGRESS IN WHEELER

Our Town Is Constantly On The Move and Improving

Jollie Is Social Security Representative

Field Representative, Dan Jollie, will be the representative who will be visiting this area on a regular basis. Hal Geldon, District Manager of the Amarillo Social Security Office, announced today.

Mr. and Mrs. H. H. Herd visited J. D. and June Herd in Skellytown Sunday.

Also visited with Melba Robertson who is in the Pampa Hospital.

Mr. and Mrs. C. C. Robison visited in Memphis Sunday.

Mr. and Mrs. John Halcomb were in Shamrock Sunday visiting with the Kenneth Keelers.

Mrs. Grady Harris attended Grand Chapter at Dallas last week.

Peery Dunn of Mobeetie and Etta Crowder of Wheeler accompanied her.

The Progressive Study Club Has Meeting

The Progressive Study Club met in the home of Mrs. Ida Farmer October 27. Program, "The American Flag."

The president, Mrs. Wayne Edwards called the house to order by repeating the club collect. After short business meeting, the program was turned to Ida Farmer. She gave a talk on the flag. Then Pledge of Allegiance by the group. Question and answers about our flag, Inez Lancaster.

The Betsy Ross Story was given by Inez Dyer. Omza Dyer talked on the displaying of our flag and Anna Robison gave a talk on "Our National Flag."

Refreshments were served to two guests, Mrs. Shelby Pettit and Mrs. R. J. Holt, Sr. and the members, Mrs. Arling Cordell, Mrs. Thomas Daughtry, Mrs. Irene Dyer, Mrs. Oma Dyer, Mrs. Wayne Edwards, Mrs. Ocie Ford, Mrs. C. B. Kirk, Mrs. Louis Lancaster, Mrs. J. C. Moore, Jr., Mrs. Bill Owens, Mrs. Clarence Robinson, Mrs. Carole Rodgers, Mrs. Lyndon Sims, and the hostess, Mrs. Ebb Farmer.

Mrs. A. May visited Sunday with her daughter, Melba Robertson, who is a patient in Highland General Hospital.



ANOTHER IMPROVEMENT: Yes, another improvement for our fine city is this newly remodeled and enlarged home of Mr. and Mrs. Virgil Helton. They added another bath, a utility room and a garage and every room in the house has been redecorated and new carpet has been installed. The home is located at 709 Main. Clarence Robison was in charge of the project.

"We All Grow Together"
WHEELER GAS COMPANY
 A Home Owned Business Our 32nd Year

J-LEE Dept. Store



against defective material and workmanship
ELECTRIC \$10.99
 SINGLE CONTROL
 You dial your warmth without weight! You will awake refreshed from controlled sleeping comfort. SAVE NOW!!!
DUAL CONTROL \$15.99

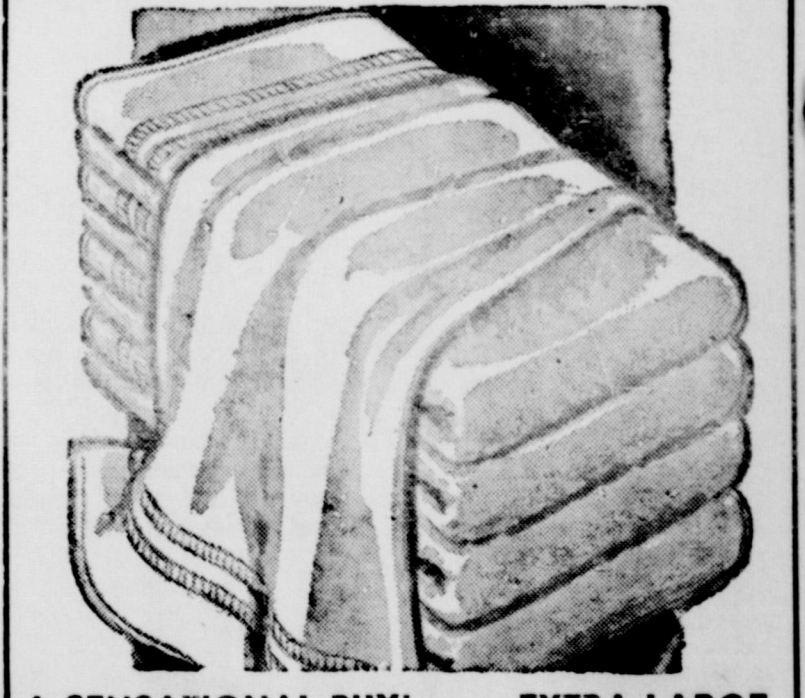

24" x 44" . . . Solid or Stripes. Lots of Colors To Choose From In New Decoration Colors . . . SAVE AT J-LEES!
77¢
GAY, COLORFUL BUTTON
\$1.00
 Vibrant colors to mix or match! Wonderful backresters filled with shredded foam latex rubber. Plump and soft! You'll want several of these little room brighteners.

NOTICE!

WE CAN SUPPLY ALL OF YOUR NEEDS FOR REDI-MIX CONCRETE

- BACKHOE EQUIPMENT
- FRONT END LOADERS
- DUMP TRUCKS

REDI-MIX CONCRETE PLANT
 Shamrock, Texas
 Ed Bearrow, Manager Phone BI 6-3243
 Highway 83

BIRTHDAY PARTY

Paula Sue Denham was honored on her eighth birthday with a party given by her parents, Mr. and Mrs. M. L. Denham in their home. After playing games, punch and cake were served to Paula Sue Denham, Carletta Earney, Patricia Jones, Gennie White, Vicki Gaines, Ray Nell and Annette Alexander. Ruth, Judy and Gloria Wilson, Beekie Dorman, Cathy Callen, Kathy Cox, Mary Jackson, Debbie and Tempa Blanton and Mrs. Gracie Mize, Grandmother, and Mrs. Dexter Denham, Favors were balloons and bubblegum.

Mr. and Mrs. Louis Stas and Ronald Wayne visited over the weekend with the Francis Porter family and Mr. and Mrs. Eugene Stas and Mr. and Mrs. Louis Stas.

Mr. and Mrs. Clyde Johnson Jackie and Glenda Holt visited friends and relatives in Amarillo Sunday.

DR. M. V. COBB

Chiropractor

Phone BL 6-1133

310 South Main

Shamrock, Texas

Meeting On Income Tax Will Be Held Thursday In Wheeler

A county wide educational income tax meeting will be held this Thursday night, 7 p.m., district court room, Wheeler. This meeting is sponsored by the farm management committee, chairman, Tom Puryear, Kelton, according to Bryan Swaim, County Agent.

Swaim said everyone was invited and specialists would be on hand to assist farmers, ranchers and people who figure income tax on problems such as: "What records are needed for income tax, what are business expenses, what may be deducted and exempted from tax, what may be depreciated and depleted, what and how capital gains and losses effect income tax and how inheritance and social security tax effects our income tax. This is an item we are all concerned with and one which we should understand in order to take advantage of the law as well as be sure we are doing our income tax correctly.

Swaim said even if we have someone else figure our tax, we must provide all the information. Therefore, we need to know what information is needed and how is the best method to keep this information over a period of years. Anyone of the major topics being discussed might save a person a days wages or more when properly applied.

Mr. and Mrs. R. L. Zybach visited with Mr. and Mrs. Virgil Helton Sunday.

E. M. Borden Is Finance Chairman

E. M. Borden, Wheeler has been named as Wheeler County chairman of the Lubbock Christian College 1960 Financial Campaign, according to Dr. F. W. Mattox, president of the college. Campaign goal has been set at \$2,077,000 with the Wheeler County goal set at \$13,700.00.

Lubbock Christian College, now in its fourth year of operation as a liberal arts junior college, has an enrollment this fall of approximately 380 students. Total campus assets amount to \$2,000,000 including the Auditorium-Administration Building, a 60-room women's dormitory, and 14 semi-permanent buildings. A giant field house, 382 by 182 feet, now under construction, will be one of the largest in the nation.

The campaign is designed to complete financing of the two present permanent buildings, provide for erection and equipment of the field house and build a dormitory to house 130 male students. It also aims to make available a three-year operational fund of \$300,000 to assure continued high level academic standards, more teachers and an improved salary level.

A three-year fund of \$120,000.00 to sustain the student work program and provide scholarship aid to gifted students with limited means also will be set up. Another aim is to purchase the additional 100 acres required according to the master plan for campus expansion.

The 1959-60 term brought a number of state and national honors to LCC. Dan Chrane, a so-

phomore from Pyote, Texas, won the National Junior College tennis singles' championship last Spring in Rochester, Min., Edd Workman, sophomore from Olton, was named World's Champion Cowboy at the National Intercollegiate Rodeo Association Contest in Clayton, N.M., during the past summer.

The LCC track team won first places in the spirit medley and the mile relay at the National Junior College track meet last May. The LCC women's debate team took top honors at the State Junior College contest and at the Desert Forensics Meet in Tucson, Arizona.

Phyllis Callan, who is employed in Amarillo, visited the weekend with her mother, dad and Randy Callan.

Mrs. M. P. Woosley, James, Patricia and Richard and Linda Mahan from Borger visited with Mrs. B. Greenhouse and Dorothy.

Mrs. Tootsie Reid gave a demonstration from her Hobby Shop at the Briscoe school Monday night.

The Wheeler band members played for their parents Monday night for a little friendly get-together. Refreshments were served.

Mrs. Don Earney, Carletta, Chuck, Steve and Betty and Gladys Meadows visited Sunday in Clinton, Okla., Mr. and Mrs. Mrs. Elmer Snyder and Mr. and Mrs. Emmitt Snider.



IT MUST BE DONE: This is one of the reasons why Wheeler has got to start city-wide paving program. This gully-washed street is called Stanley. This picture was taken at the corner of Stanley and 7th street, just across from the Swimming Pool and a few yards from the fine new home of Mr. and Mrs. Joe Weatherly . . . We can't expect people to continue building new homes in Wheeler until we improve our city streets. Frankly this is a disgrace to our city.

Little Russ Alexander of Perryton spent the past week with the R. B. Manns and the Ray Alexanders. His parents, Mr. and Mrs. Don Alexander came after him Sunday.

"Kelton's Korner"

Mrs. Joe Weldon
Saturday, Mrs. T. A. Treadwell, David and Bobby went to Wellington to see her daughter Lorene Jenkins.
Sunday dinner guests in the home of Mr. and Mrs. Tom Bryant and children were, Rev. and Mrs. Joe P. Weldon and children.
Miss Beth Rathjen was home this weekend from school. She is attending Wayland Baptist College in Plainview Texas.
Mr. T. A. Treadwell left Wednesday for a trip to Sunland Park which is located near El Paso.
Mr. and Mrs. Billy White went to Canyon this last weekend.
The Baptist Church had their Church Congregation last Wednesday.
Our grade school basketball teams played Allison in the Kelton Gym Thursday night. Our girls made a victory over Allison 29 to 23, it was a close game and exciting game. The Allison boys won the boys game. The final score was Allison 50, Kelton, 35.
Lots of good eats and fun was had at the P.T.A. dinner held Halloween night. Little Phil Treadwell, the first and second grade entry) was crowned queen of the event. Little Randy Clemmens was her escort.
Sunday Mrs. T. A. Treadwell, David, Bobby went to Miami to visit Mr. and Mrs. Donald Jenkins and Ken.
Mrs. Charlie Davis is ill with a very bad cold in her home.
Note: Baptists don't forget to bring your jams, jellies and preserves to church Sunday to be sent to our children's orphan's home.
Guests this weekend in the home of Mr. and Mrs. Charlie Whitley were Mrs. Kenneth Whit-

ley and twin daughters, and daughter Reba Nell, Martin Reba Nell came after the week who had spent the week with their grandparents.
Mr. and Mrs. Bobby Callen spent Sunday in the home of their parents.
Mr. and Mrs. Leonard Ray visited Mr. and Mrs. Harold Sunday afternoon.
Mrs. Fred Rathjen visited Mason and Mrs. Carmon of Wheeler this week.
Mr. and Mrs. Ralph Krug children were guests in the home of his brother and wife, Mr. Mrs. H. B. Krug last Sunday.
Sunday afternoon visitors in home of Mr. and Mrs. Tom and children were Mr. and Mrs. Bryant's parents and sister Erick Okla.
A recent guest in the home of Mr. and Mrs. Fred Rathjen, Mr. Rathjen's sister, Mrs. Ford.
Mr. and Mrs. Roy Christie and Rev. and Mrs. Gene L. attended a meeting Wednesday at the First Methodist Church in Wheeler. Rev. and Blumquist, a missionary and wife from Africa spoke and read slides of their work over the world.
Mr. and Mrs. Olen Smith Phyllis spent Saturday with sister and husband, Mr. and R. E. Johnson in Erick, Okla.
Mrs. Buster Waiser's father showing slight improvement at home in Canadian, from his illness.
Rev. and Mrs. Gene Louder dinner in the home of Mr. Mrs. Olen Smith and daughter Sunday.
The Kelton Methodist Youth lowship will be hosts to the District Methodist Youth Fellowship this Sunday, November 2:30 at the Church.

TB Has Been Cornered! Can Be Conquered!

Everyone hails the progress that has been made against Tuberculosis, one of mankind's most stubborn foes. Since the first Christmas Seal was sold there has been a dramatic decline in the number of deaths caused by TB. Seven million American lives were Saved.

TB is down but not OUT



Although progress has been made, we dare not assume that TB is licked. There was only 3% decline in the number of new cases reported in 1959 from the year before. One new case is found every 5 minutes. As yet, there is no miracle drug which can permanently cure a case of TB and there is no satisfactory vaccine to prevent TB. Tuberculosis is still a major health problem.

Help Conquer TB!
BUY AND USE
CHRISTMAS SEALS

The Wheeler County TB Ass'n. is mailing seals and asks that you please return your contribution for them as quickly as you receive the seals. If you fail to receive your seals, please notify the Treasurer, George Hefley or the Executive Secretary, George Weems, Wheeler Texas, and you will be supplied promptly!

(Clip Here)

If you desire seals and fail to receive them, mail this coupon to:

WHEELER COUNTY TUBERCULOSIS ASS'N
Drawer H, Wheeler, Texas

Please Send Seals _____ \$ _____

Name _____

Address _____

Wheeler County Tuberculosis Ass'n



- OFFICERS AND DIRECTORS**
- President H. E. NICHOLSON, M.D.
- 1st Vice Pres. Thurman Rives Secretary GEORGE WEEMS
Treasurer, GEORGE HEFLEY Executive Sec. MRS. SALLIE HARRIS
- 2nd Vice Pres. DR. WALKER
- DIRECTORS**—Jack Miller, H. W. Coffman, Mrs. Clarence Robison, Mrs. Clarence Zybach, Mrs. Lee Barry, Mrs. Ernest Lasater, Mrs. J. M. Tindall, Mrs. Ernest Zybach, Mrs. Ray Brown, B. F. Risinger, Harry Wofford



Christmas Seals Cost So Little Won't You Contribute?

Make Checks Payable to Wheeler Co. TB Ass'n., Wheeler, Texas and Mail Today

Our Need Is Great Help Save A Neighbor's life!

Auction Sale

Located one-half mile north from Kelton Store.

THURSDAY, NOV. 17, AT 1:30 P.M.

One 28x28 ft. 2 story 6-room residence to be moved. Complete with kitchen cabinets, bath fixtures, floresced lights, floor covering will all go. Nearly new roof. Weatherboard outside and sheetrock inside. On concrete foundation. A very good house.

- 1—250 gallon butane tank, about half full.
- 1—12 by 14 wash house, frame building, good condition, can be moved. Shingle roof
- 1—Dempster 40 gallon pressure pump
- 1—Largest size stover Water Softener, Complete with Brine tank and etc.
- 1—40 gallon water heater
- 1—Electric Maytag Washing Machine, Good condition
- 1—Heavy Metal Double tub on stand, also single tub on roller stand
- 1—Plumbing hardware for shower system.
- 1—8x10 Brooder house with sheet iron roof. Good condition
- 1—Tandem Disc
- 1—Ford Lister and Planter, factory made.
- 1—3-Row Stock Cutter
- 1—Set of chisels.
- 1—10x36 chicken house, covered with good sheet iron. 12' length
- 1—Metal hog feeder
- 1—10x24 ft. garage, sheet iron roof, in good condition
- 1—60 ft. all steel TV tower and star Helix antenna complete with rotor. Subject to private sale.
- 1—8ft. Aer Motor Windmill complete with pipe and sucker rod and water cap
- 1—set of heavy steel clothes line poles.
- 1—Electric fence and about 100 steel posts
- 1—Old metal bucket and pulley antique
- 1—All metal knife sled, new
- 1—Good 4-wheel Cotton Tractor drop sides

Henry Hink (owner)
Shelby Pettit, Auctioneer

... BASKET...
... HANDLE...
... NUMBER...
... Chat with The Editor...
... SQUARE: ...
... has gro...
... turns I h...
... them on di...
... County Prod...
... and Geo...
... quite a time...
... and killing w...
... until D. C...
... building com...
... of new thin...
... plastic lig...
... of the Er...
... Furniture...
... sign shou...
... next few da...
... thany is in...
... of the local si...
... Sunday from...
... Garden City...
... reported...
... and 34 birds and...
... He fig...
... worth in the...
... at about \$20...
... during the hunt...
... Jr. R. J. J...
... tation, Harris...
... and Jack Garr...
... of the local si...
... pictured sh...
... made his appea...
... ran Legton 1...
... Friday, Dr. N...
... a member of...
... the past 13 ye...
... Masons...
... Ladies...
... Banquet...
... Masonic 1...
... their annual...
... of Monday, 1...
... P.M. in the...
... Bateria...
... banquet will be...
... from Star Ladie...
... Gris. The prog...
... the following:...
... to 7:30 P.M...
... Grainger Me...
... Welcome...
... Virgil Jamison...
... Inis Walker...
... Mrs. Percy Farmer...
... Prospectus...
... Mrs. Sturnali...
... Benita Gunt...
... Harry Wofford...
... Club...
... Date Of...
... Meeting...
... Study Club n...
... Mrs. Carl Levit...
... Carroll Kill...
... the program o...
... for the Top c...
... recently ob...
... School Libr...
... meeting will be...
... on 22 in the sc...
... Mr. Joe Rog...
... program...
... for the annou...
... place it will b...
... ments were, N...
... Weems, N...
... Mrs. Harvey I...
... Mrs. J. D...
... Denson, M...
... Joe Rogers...
... Mrs. Carroll A...
... Mrs. Carl L...
... P.T.A. MEETIN...
... president of...
... announced...
... Briscoe P.T.A...
... meeting for Thu...
... 10 P.M. in the...
... is urged to