

COURT RECORDS

List of Instruments Filed in the Office of the County Clerk and District Clerk of Wheeler County, Texas from April 22 through April 26, 1968

April 22, 1968
Rental Div Order--Harry Wofford et al to Milton Zetzman 4-5-68 SE 1/4 J Port-vent Survey
MD--S W Dougherty et al to J E Thompson 4-12-68 4 1/8 int SW 1/4 Sec 98 Blk 23
D--S W Dougherty et al to J E Thompson 4-12-68 4 3/8 int W 1/2 Sec 98 Blk 23 exc mins
C C Probate Proceedings of Elmer E Carlson 2-19-68
April 23, 1968
RDT--J C Moore Jr to J T Wallis et ux 4-22-68 Lots 12, 13, 14, 15, 16, 17, 18, 19, 20 Blk 20 of the town of Mobeettie
Lis Pendens--State of Texas vs Clarence Iven Pryor et al 4-23-68 8, 839 ac 48 Blk 13
Lis Pendens--Same as above 4-23-68 1.561 ac Sec 47 B 13
D--Trice Epps et ux to C P Anderson et ux 4-22-68 N

2.35 ac Blk 18 Shamrock PBA
D--Glen L Arnold et ux to Paul C Crouch 3-29-68 N 1/2 Sec 36 Blk A-5
April 24, 1968
D--Clinton A DeWolf et ux to Leroy Hunt et ux 4-22-68 120 ft. of South 90 ft Blk 7 Wheeler
ADMR D--Jack L Goodman 4-23-68 Sec 110 Blk 23
AOL--J M Huber Corp to Pioneer Production Corp 4-10-68 N 120.9 ac E 1/2 Sec 72 Blk M-1
AOL--Same as above to Pioneer Production Corp et al 4-4-68 W 1/2 Sec 72 Blk M-1
April 25, 1968
MML--Melvin May et ux to Cecil Martin 4-24-68 Pt SE 1/4 Sec 65 Blk A-5
D--F A Coker to Melvin May 3-29-68 same as above
DT--Don Earney et ux to C C Cash 4-16-68 160 ac Thomas James Survey and 160 ac Sec 1 C&M RR Co Survey
D--Flora Lee Fields to Jerry Don Wells 1-15-68 Lot 6 & S 21.8' 5 Blk 15 Shamrock
DT--Jerry Don Wells to Flora Lee Fields 1-15-68 Same as

above
RDT--Equitable Life Assurance Soc of the U S 4-8-68 Sec 36, 33, 65 ac 25, 10 ac 37 Blk A-4
D--W H Morgan et ux to Gordon E Estes et ux 4-19-68 Lot 19 Blk 103 New Mobeettie
April 26, 1968
MML--Rip C Underwood et al to Industrial Supply Co, Inc 4-3-68 N 1/2 NE 1/4 Sec 81 Blk A-5 & Pt Secs 8, 9 Blk H
TMML--Cecil O Martin to First State Bank, Mobeettie 4-25-68 10 ac SE cor Sec 65 Blk A-5
COR ROY D--Wm Jarrel Smith to Bill W Waters 7-17-67 1/4 int E 1/2 Sec 88 all Secs 92, 93, 94 Blk A-5 & S 1/2 Sec

2 Blk A-2
ROW--Lloyd Lee to Phillips Petroleum Company 4-19-68 Sec 90 Blk M-1
ROL--Robert O Lister Jr to Opal Burrell 4-26-68 S 214 ac Sec 2 D Tindale Survey
OL--Opal Burrell to W V Lister 11-14-67 S 214 ac Sec 2 D Tindale Survey
AOL--W V Lister to Don Earney 4-26-68 S 214 ac Sec 2 D Tindale Survey
Marriage License Issued
James Lane Maggard and Linda Faye Carpenter 4-26-68
District Clerk's Office
6438 Lorraine Jackson vs Jimmy Lee Jackson 4-11-68 Reciprocal Child Support

BRISCOE NEWS

BY LUCILE TIPPIS
Briscoe Junior Class, honored the Seniors with a Banquet Friday night. The cafeteria was gaily decorated in western style. Melody Zybach read a will of the seniors and Eddie Meadows gave the prophecy. Rev. Clyde Dukes gave an interesting talk. Music was furnished by the Miami Stompers.
Mr. and Mrs. Allen Meadows, Mrs. Lloyd Hefley Lynn and Dennis went to Paradise, Tex. Saturday to a reunion and will visit relatives a few days.
Mr. and Mrs. Jack Meek and family and Eddie Meadows visited the Carol Helton family at Berger Sunday.
Lucile Tippis visited Mr. and Mrs. D.Y. Robertson Tuesday.
Mr. and Mrs. Lyndon Lee of Berger spent the weekend with Mr. and Mrs. Henry Lee, Jo Vegas of Amarillo, Mr. and Mrs. Gerald Waters and family were weekend guests of Mr. and Mrs. Roy Waters.
Mr. and Mrs. Kenneth Chandler visited Mr. and Mrs. Willis Fillingim Wednesday night.
Mrs. Ruth Stepp visited the Carol Stepp family from Monday until Friday.
Gay Zybach is getting along real well from a motorcycle accident. We hope she soon will be home from the hospital in Amarillo.
Mr. and Mrs. Roy Meadows, Lucy and LaJo Fillingim were Sunday dinner guests of Mr. and Mrs. Willis Fillingim and family.
Mr. and Mrs. Jack Hays spent Saturday night with Mr. and Mrs. J.C. Darrow in Shamrock and went to Erick to Church Sunday.
Mr. and Mrs. Edd Riley visited friends at Briscoe Saturday afternoon.
Mr. and Mrs. K.D. Douthit visited in Pampa Sunday and Robin North returned home with them.
The Ag. boys helped Zane Francis and Elmer Simpson work their cattle recently.
The juniors and seniors are working very hard to get enough money for their trip.

Rev. and Mrs. Sanford Cole, Colleen and Teresa Reeves of Canadian were Sunday guests of the Lafay Vises.
Mr. and Mrs. Willis Fillingim visited Mr. and Mrs. Harry Fields in Wheeler Saturday night.
Mrs. Cliff Walker visited Mr. and Mrs. Ewell Steen Sunday afternoon.
Mr. and Mrs. Travis Keelin visited Mrs. Eula Broadstreet and Mrs. Olive Waldo Saturday night.
Mr. and Mrs. Brady Meadows and Robert were Tuesday supper guests of Mr. and Mrs. Fulton Meadows. E.J. Meadows family called in the evening.
Duane Hays and David from Amarillo spent Thursday

Housewarming For Roy Waters
The Briscoe Home Demonstration Club ladies were hostesses for a house warming party for Mr. and Mrs. Roy Waters and Bud. They have a new rock house on south Maple in Briscoe.
Their children, Patsy, Buddy, Gerald and families gave them a bouquet made up of two dozen red American Beauty Roses. They received many beautiful and useful gifts.
The ladies served delicious refreshments to the following guests: Mr. and Mrs. Milton Finsterwald, Mr. and Mrs. Herbert Finsterwald, Mr. and Mrs. Claude Barker, Mr. and Mrs. Cliff Walker, Mr. and Mrs. K.D. Douthit, Mr. and Mrs. Clarence Zybach, Mr. and Mrs. Darville Atherton, Mrs. Ernest Zybach, Mrs. Ruby Zybach, Mr. and Mrs. Grady Dodd, Mr. and Mrs. A.C. O'Spain, Mrs. Mary Mary Hudson, Miss Debbie Douthit, Mrs. Neta Standlee, Mr. Marvin Hefley, Mr. and Mrs. Loyd Childress of Wheeler, Mr. and Mrs. George Railsback and Jeffrey, Mr. and Mrs. Gerald Waters, Tena and Roy of Pampa, and those sending gifts were Mr. and Mrs. Kenneth Corse and Mr. and Mrs. Murel Trout of Mobeettie, Mrs. Lucile Tippis, Mr. and Mrs. Wiley McCray, Mr. and Mrs. Ewell Steen, Mr. and Mrs. Henry Lee, Mr. and Mrs. O.L. Hudson, Mr. and Mrs. Porter Rogers, Mr. and Mrs. Neal Renfro, Mr. and Mrs. L.S. Aderholt, Mr. and Mrs. Bob Zybach and family, Mr. and Mrs. Oral Helton and Kathy and Miss Jo Jo Vigus of Amarillo.

Mrs. Levitt Hosts '54 Study Club

The '54 Study Club met April 25 with Mrs. Carl Levitt.
The meeting was called to order by president, Mrs. Carol Warren. Mrs. C.C. Crowder gave the devotional. The business meeting was conducted and plans for helping with Music Week were made.
The Clarendon Junior College Choir and the Junior Methodist Choir will give the program on May 6, at the school auditorium.
The club program was "World Citizen Views Texas." Mrs. Warren introduced Mrs. Glen Richerson of Shamrock, who in turn introduced her Italian daughter (exchange student) Silvana (Bunny) Nianco of Bari, Italy.
Bunny gave a comparison of her homeland and her exciting experiences since arriving in the United States. She called our social life the "Go-Go Society."
The meeting closed with and Friday with Mr. and Mrs. Jack Hays.
Dave Bush is staying with Mr. and Mrs. C.E. Wilhelm and entered school here Monday.
Mrs. Carol Stepp gave a Sarah Coventry party Wednesday afternoon. Evelyn guests attended and all enjoyed the afternoon.
Mr. and Mrs. Tommy Hays spent the weekend with Mr. and Mrs. Jack Hays.
Chan Helton and Mr. and Mrs. Jerry Kitchen of Amarillo spent the weekend with Mr. and Mrs. Oral Helton and Kathy.

Recent Meetings Of Briscoe 4-H

In a recent meeting the Briscoe Junior 4-H girls met with their clothing leader, Evelyn Meek.
They discussed the selection of a pattern, how to measure for the proper size pattern, the kind of materials to select to make a 4-H dress and how to tell how much material of different widths would be needed for their size pattern.
They learned what the selvage edge and the straight of the material were.
Club members attending were Kathy Meek, Mary Puryear and Cindy Meek.
At the second meeting the three who had attended the first meeting, had their pattern and material. Each girl selected the style she wanted to make and wrote their name on each pattern piece. Two other members were measured and their pattern size decided.
Attending this meeting were Cynthia Chandler, Meek, Brenda Meadows, Cindy Meek, Evelyn Meek, LaJuana Puryear.
The third clothing meeting was held April 17. The girls cut their dresses and sewed them.
Attending were Mary Puryear, Kathy Meek, Cynthia Chandler, Cindy Meek, and clothing leader, Mrs. Evelyn Meek.

School Menu

Monday - Meat and cheese casserole, buttered corn, green beans, apple pie, hot rolls, milk, butter
Tuesday - Chopped Beef, potato salad, english peas, bread, cheese, peanut butter cookies, milk, butter
Wednesday - Weenies, fried potatoes, beans, green salad, cornbread, lemon pie, milk
Thursday - Steaks, creamed potatoes, cabbage slaw, buttered carrots, orange jello, plain cake, milk, butter
Friday - Fried Fish, White beans, mixed greens, pickle cornbread, fruit pie, milk, butter



ELECT Ben Barnes Lt. Governor
(Pol. Adv. - Paid for by the Committee to Elect Ben Barnes Lt. Governor, Ralph Wayne, Chrm.)

ATTEND YOUR PRECINCT CONVENTION SATURDAY!

SUPPORT CONNALLY FOR FAVORITE SON!

Next January, for the first time in almost forty years, Texas will have no representation in the top leadership of our nation.
Seldom in recent history have we faced such political uncertainty. Developments just ahead will affect our state for years to come.
If you want Texas to have a strong united voice in the future affairs of our nation, join behind Governor Connally as Favorite Son candidate for the Presidency, and as leader of the delegation to the Democratic National Convention.
As a leader respected throughout the country, he will be an effective, influential voice in shaping the future leadership and policy of the party and the nation.
Be sure to attend your precinct convention, adopt the unit rule, and give your support to Governor John Connally for Favorite Son.

IMPORTANT! YOU MUST VOTE IN THE DEMOCRATIC PRIMARY TO HELP GOVERNOR CONNALLY AT THE PRECINCT CONVENTION!

CONNALLY TEXAS' FAVORITE SON FOR PRESIDENT
Connally Favorite Son Campaign Committee, Robert Strauss, Chairman

REPORT OF CONDITION OF FIRST STATE BANK of Mobeettie

IN THE STATE OF TEXAS AT THE CLOSE OF BUSINESS ON APRIL 18, 1968

ASSETS	
Cash, balances with other banks and cash items in process of collection	273,471.44
United States Government Obligations	373,665.00
Obligations of States and political subdivisions	100,000.00
Other loans and discounts	462,436.50
Bank premises, furniture and fixtures and other assets representing bank premises	2.00
Real estate owned other than bank premises	4.00
TOTAL ASSETS	1,209,578.94
LIABILITIES	
Demand deposits of individuals, partnerships and corporations	976,742.35
Deposits of United States Government	469.27
Deposits of States and political subdivisions	45,657.13
TOTAL DEPOSITS	1,022,868.75
TOTAL LIABILITIES	1,022,868.75
CAPITAL ACCOUNTS	
(c) Common stock - total par value	30,000.00
No. shares outstanding	
Surplus	70,000.00
Undivided profits	86,710.19
Reserve for contingencies and other capital reserves	
TOTAL LIABILITIES AND CAPITAL ACCOUNTS	1,209,578.94

I, Jimmy Selby, Asst. Cashier, of the above-named bank do solemnly swear that this S.W. Williams report of condition is true and correct to the best of my knowledge and belief.
Correct-Attest: Jimmy Selby
Directors: E.E. Johnston, J.H. Scribner, H.L. Flanagan
State of Texas, County of Wheeler, ss:
Sworn to and subscribed before me this 26th day of April, 1968 and I hereby certify that I am not an officer or director of this bank My commission expires June 1, 1969.
Helen May, Notary Public

explosive!

Chevrolet's special savings bonus now adds more value to cars already giving you the most.

'68 savings explo

IMPALA CUSTOM COUPE

Frankie Randall and Jennie Smith, top recording stars Chevrolet's new singing team.

Anyone can offer you just about anything with a fancy paint job, special trim, a few gadgets, and call it a "sale." But see what your Chevrolet dealer is coming up with during his 68 Savings Expl! Check these Bonus Savings Plans.
1. Any Chevrolet or Chevelle with 200-hp Turbo-Fire V8, Powerglide and whitewalls.
2. Any Chevrolet or Chevelle with 250-hp Turbo-Fire V8, Powerglide and whitewalls.
3. Any regular Chevrolet with 250-hp Turbo-Fire V8, Turbo Hydraulic and whitewalls.
4. Now, for the first time ever, big savings on power disc brakes and power steering when you buy any Chevrolet or Chevelle V8.
5. Buy any Chevrolet or Chevelle V8 2- or 4-door hardtop--save on vinyl top, electric clock, wheel covers and appearance guard items.

QUARTERLY REPORT WHEELER COUNTY, TEXAS QUARTERLY REPORT ENDING 3-31-68

Fund	Bal. 9.30.67	Receipts	Bal. & Rec.	Disb.	Bal. 3.31.68
Jury	487.71	1,600.15	2,087.86		49.86
R & B General	7,086.04	78,971.83	85,057.97	2,088.00	19,735.05
Pct. No. 1	23,261.03	14,059.85	37,320.88	66,322.88	23,553.23
Pct. No. 2	19,832.13	11,812.98	31,645.11	13,767.65	24,155.84
Pct. No. 3	20,713.41	15,344.82	36,058.23	7,489.27	26,935.96
Pct. No. 4	44,942.68	15,394.84	60,337.52	9,122.27	54,105.44
General	(3,298.42)	157,141.42	163,843.00	6,232.04	67,924.91
Court House & Jail	815.13	-	815.13	85,918.09	815.13
Lateral Road	29,011.55	31,138.64	60,150.19	-	28,540.78
Road Bond	.50	-	.50	-	.50
1947 I & S	12.85	-	12.85	-	12.85
Road Bond I & S	2.20	-	2.20	-	2.20
Permanent School	4,244.26	-	4,244.26	-	87.70
Total	147,111.07	325,464.83	472,575.70	226,656.58	245,919.12

PALMER SIVAGE, County Treasurer

MOBEETIE CROSSROADS

The Mobettie Tops Square Dancers met Monday April 17 in the Lions Hut.

Meeting was called to order by the president. Songs were led by Willene Waters and the collect was led by visitor, Naomi Bonds. The tops pledge was given by...

Roll call was answered by five members. "Are you serious? Are you willing to go on a long term dieting and exercise?"

Roll call next week will be the calorie count for one week.

Program given by Margaret Trout was "Magic Minerals." Members present were Margaret Trout, Florence Gess, Velma D'Spain, Cathy Mixon, Willene Waters and one visitor, Naomi Bonds.

Mr. and Mrs. Frank Worthington of Burkburnett, Mrs. Webb, Jaylene and Donna Ellis were visitors in the Mickey Mixon home.

Mrs. Mary Mixon is visiting in Oklahoma City with daughter and family, Mr. Mrs. Lee Gales.

Several members of the...

Gayle Singleton completes Basic...

Second Lieutenant Gayle Singleton, 23, whose parents Mr. and Mrs. E.G. Fillip, live in Briscoe, completed a 16 week helicopter pilot course at the Army Primary Helicopter School, Ft. Worth, Tex., April 12.

During the course, he was trained to fly Army helicopters and learned to use them in tactical maneuvers.

He will next undergo advanced flight training at the Army Aviation School, Ft. Rucker, Ala.

Lt. Singleton received his commission through the Reserve Officers' Training Corps program at WTSU in Canyon.

He is a member of Lambda Alpha fraternity.

Ft. Elliott Study Club made a tour of the Amarillo Medical Center and Boys Ranch.

Mr. F.V. Wallace was guide for the Medical Center and Don Gandy conducted the group through the Ranch.

Those privileged to go were Mrs. Edith Flanagan and Mrs. Bessie Galmor, hostess; Mrs. Gazelle Patter, Mrs. Thelma Dunn, M. Margaret Trout and Mrs. St. Jay Galmor of Shamrock, Mrs. Larue Pierce joined the group in Amarillo.

Mr. and Mrs. Naomi Pearce of Mineral Wells visited over the weekend with her sister, Mr. and Mrs. Jess Patterson.

Mrs. Bonnie Hogan visited with her children in Pampa last week.

Mr. and Mrs. Jess Patterson and Mrs. Naomi Pearce visited in the home of Mr. and Mrs. LaWayne Hogan and daughter of Pampa Saturday.

Mr. Clifford Walser was seriously injured in a car-pickup collision Sunday evening. He was taken by ambulance to St. Anthony's Hospital in Amarillo.

Mr. and Mrs. Clyde Bonds and Donny were visitors with the Mickey Mixons and Naomi Bonds over the weekend.

Mr. and Mrs. Alfred Hill spent the weekend with Mr. and Mrs. Bobby Hill and sons of Borger.

Mrs. Rodgers hosts Study Club...

Mrs. Carrie Rodgers was hostess to the Progressive Study Club last Thursday, April 25.

A very interesting Mothers Day program was presented.

Mrs. Inez Lancaster gave "Women of the Bible" and Grace Ford spoke about Bible Mothers.

Mrs. Rodgers served a delicious refreshment course to the following Mmes. Byers Dyer, Weatherly, Kirk, Lewis, Hefley, Daughtry, Vanpool, Farmer, Robison, Ford, Lancaster, Owen and Sims.

Thurs. Rev. Club Recent Meetings

Members of the Thursday Review Club were privileged to have as their guests at two recent meetings, foreign exchange students from Italy and France.

On March 26 in the home of Mrs. Thurman Rives, Miss "Bunny" Bianco of Italy spoke on various aspects of life in her country. In contrast, teenagers from our own town presented other parts of the program. Miss Rhonda Stevens read "Reverdy" by Jessamyn West, and Ronald Rives presented "Skyscraper" by Carl Sandburg.

Other guests for the meeting were Mrs. Daisy Richardson of Shamrock and her daughter, Toni and Mrs. Bobbie Horn.

Club members present included Miss Wilma Hefley, Mmes. G.C. Barton, David Britt, Richard Brown, Robert Denson, Harrison Hall, Lel-

don Harrison, Jack Hefley, Richard Hefley, J.T. Hill, Dan Luttrell, Grainger McIlhany, John C. Vise, Hyland Weaver, Bob Patterson, Jim Wright, Virgil Simmons and the hostess.

On April eleventh, the club met in the home of Mrs. Harold Loyd Lee. Mrs. G.C. Barton presented "Horoscope for Fine Arts," followed by a discussion "Is God Dead" by Mrs. Harrison Hall and Mrs. Richard Hefley.

Special guests for this meeting were District President, Mrs. Guy Crawford of Borger, Miss Mattie Machille, foreign exchange student from France, Miss Bumy Bianco of Italy and Mrs. Dell Rumley.

Club members present included Mmes. Virgil Simmons, Jim Wright, Hyland Weaver, John C. Vise, Thurman Rives, Paul Millet, Dan Luttrell, Jerry Killingsworth, J.T. Hill, Richard Hefley, Leldon Harrison, Harrison Hall, Robert Denson, Richard Brown, David Britt, G.C. Barton, Miss Wilma Hefley and the hostess.

SHELBY PETTIT SEEKS RE-ELECTION AS COMMISSIONER PCT. 1



SHELBY PETTIT

I feel that I have been honored to have served the people of our county. It has always been our motto to improve and be better in the future, regardless of your business. Also without raising taxes as long as possible.

If elected I shall continue to give fair and impartial service to one and all.

I will appreciate your vote and confidence in my behalf for re-election in the Saturday, May 4th Democratic Primary election.

WHITE SALE

CANNON WHITE

72" x 108" Twin Bottom Fitted..... **\$1.88**

81" x 108" Full Bottom Fitted..... **\$1.99**

42" x 36" Pillow Cases 2 for **88¢**

Prices in Effect THURSDAY, FRIDAY, SATURDAY, & MONDAY

Dacron PILLOWS 21x27 **3⁹⁵**

SEW AND SAVE!

COTTON CORD

45" Wide **1⁴⁴** YD.

Crease-soil-perspiration resistant, preshrunk, fine combed was fast 100% cotton

Fitted **Mattress Pad and Cover Combination**

Quilted with laced stitch to insure long wear, these reversible, fitted mattress pads hug your mattress, leaving no unsightly bulges!

Twin Fitted **2⁹⁵**

Full Fitted **3⁹⁵**

HELP US

ELECT OUR OWN COUNTY CANDIDATE TO The Office Of . . . DISTRICT ATTORNEY

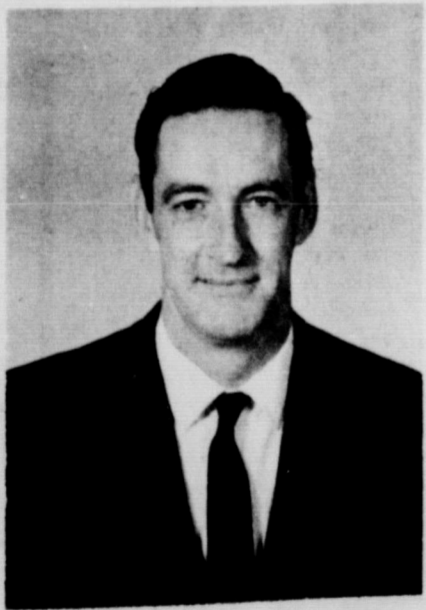

Vote for . . .

GUY HARDIN

for . . .

DISTRICT ATTORNEY

Saturday, May 4

QUALIFIED & EXPERIENCED

Paid for by Wheeler Friends of Guy Hardin, Thurman Rives, Chm.

HYLAND'S PHARMACY

HYLAND C. WEAVER, Reg. Pharmacist

Your Prescription Center

Jewelry, Gifts, & Livestock Supplies

Box 188

Wheeler, Texas

GIFTS FOR MOTHER'S DAY, MAY 12

The MOTHER'S RING

Order The Birthstones Of Her Children **\$25.00** and up

Bulova WATCHES

17 & 21 Jewels **\$29.95** and up
JUST ARRIVED!
Pendant and Wrist Watches

Elgin WATCHES

\$29.95 and up

Pangburn's CANDY

"THE BEST CANDY IN THE WEST"

Ladies Electric RAZORS

\$5.00 OFF Regular Price

Sunbeam HAIR DRYERS

1/4 OFF

Sunbeam Electric KNIVES

1/4 OFF

Sunbeam Electric SKILLETS

1/4 OFF

JUST ARRIVED!
All New Selection Whiting & Davis and Alice Caviness
COSTUME JEWELRY

"FABERGE"

Colognes
Powders
Perfumes

"YARDLEY"

Perfumes
Powders
Colognes

"LENEL"

Powder
Cologne
Perfumes

THE BUSINESS DIRECTORY



Published every Thursday at Wheeler Texas By...



Entered as second-class matter December 18, 1933 at the Post Office at Wheeler, Texas 79096, under the act March 3, 1879.

Louis C. Stas, Owner and Publisher

SUBSCRIPTION RATES:
Wheeler County \$3.00
Outside Wheeler County \$4.00

Simplify Shopping and Saving... with WANT ADS

Monuments, Grave Covers and Curbing. Complete finishing. Will Warren, Wheeler rtn
Lost: Spurs. Return to Raymond Burks. Reward. rtn

Furnished apartments and trailer spaces for rent. West Motel. Ph. 3631 rtn
For Sale: Champion Stock trailers. Edd Trimble Phone 3371 rtn
For Sale: 3 bedroom carpeted house. See A.L. Cordell. rtn
For Sale: 1965 Mustang, air conditioned, stereo-tape, good tires, good condition. \$1,500. Cecil Snelgroves. Phone 826-5151 1tp

Will do baby setting in my home any time, day or night. Phone 4082. 1tp

MIDLAND BERMUDA
Custom Sprigging
Digger & Sprigger Rentals
Roots for sale at all times
Contact: Tom Christner,
Wheeler, Texas
Phone 826-3063 rtn

FOR SALE: 15' John Deere One-way and Super Chief Posthole Digger. Paul Hathaway, Mobeetie. Phone 845-2712 2tp

WANTED: 3 men or boys, beginning May 6. \$1.25 per hour, time and half over 40 hours. J.M. Sims. Box 543 Quanah, Texas 2tc

For Sale: 1-50 gallon and 2-30 gallon butane tanks. See Lin Petty, first house behind Deep Rock Station. 1tp

For Rent: one bedroom furnished house and one-two bedroom furnished house. Cecil Denson. rtn

For Sale: 10'x52' Detroit Trailer house, 1965 model, like new! Also RCA Color TV, 6 months old. Available at end of school. 101 1/2 south main. 1tp

CARD OF THANKS
To the candidates of Wheeler County who helped make our political rally a success. We appreciate your cooperation.
Allison WSCS Ladies

For Rent: Trailer spaces Black Gold Trailer Park Phone 2061 or 2911

Paul's Real Estate
200 Canadian St.
Phone 826-3411
House's & Land

May Is Senior Citizen Month

By Brenda W. Hofmann, CHDA
More than 13,000 living Americans have passed their 100th birthday. That is a rather large sum, isn't it? There are 19 million older Americans - men and women aged 65 and over. Governor Connally has designated May as Senior Citizen Month. It is at this time we should pay extra homage to the Senior Citizens. If you have an older neighbor, try doing several things that will make that person's life a little brighter.

Two evils that older people face are loneliness and accidents. Guard against loneliness by visiting them often. Just a few minutes visit can make the difference in a long day. If you can't go by, call them on the phone or write them a letter. They will appreciate your remembering them.

Accidents are more prevalent among people over 65. The reasons are that they are less able to recognize danger because the senses are not as acute, their reactions are slower and they tire much faster. Frequently, because they don't want to be a burden to others, they do not ask for special environmental safeguards and assistance that they need. Be alert to their needs.

Many older people take medicines. Some good rules to follow are these:
"Never store such products as medicines, cleaning agents or pesticides near foods and spices."
"Prepare special medicine labels with large letters for those with poor sight."
"Pour medicine from side opposite the label to keep exterior of bottles clean."
"Paste or glue bits of sandpaper on the bottles and caps of medicine that are not to be taken internally."
"For extra protection, draw a red X on external medicine labels."

*Store internal medicines separate from external medicines.
A dish that older people would like and find easy to eat is as follows:
Pineapple-Apricot Salad
1 pkg. Pineapple gelatin
1 pkg. orange gelatin
2 c. hot water
2 c. pineapple and apricot juice
1 c. pineapple chunks, drained
1 c. apricot halves drained

Co. HD Clubs Have Luncheon

By Brenda Hofmann, CHDA
Wouldn't you like to take an exciting trip to France or Italy or Japan or Germany or even Old Mexico? The Wheeler County H.D. Clubs just returned home from their extensive tours into these countries. On Wednesday, April 24 at 12:30 p.m. at the Fellowship Hall of First Methodist Church in Wheeler, the clubs shared their experiences with the other clubs through a foreign meal and educational program. Each of the clubs dressed in the native costumes. The tables were decorated like the country and set up buffet style.

Mrs. Knox Walrave, Blue Bonnet, H.D. reported, "Germans are known as gourmets with vast appetites. This image is changing some as the people are amending their eating habits. However, wine and beer are still always drunk with meals - rarely does one drink milk or water while dining."
On the study of Japan, Mrs. Rex Immel, Kelton H.D. reported, "The government is a constitutional monarchy headed by the Emperor. The elected Prime Minister and Parliament, called Diet consisting of two houses, is really the governing body with the Emperor as a figure head. The Emperor always comes from the same royal family."
"France is the land of enchantment with its star shape stretching its points in all directions. She is the bridge between the northern Europe and the Mediterranean world. A narrow channel of cool water separate her from England. She shares common borders with six other countries: Spain, Italy, Switzerland, Germany, Luxemburg and Belgium. What is surprising - this small county covers 213,000 square miles and is 50,000 square miles smaller than Texas" reported Mrs. Dean McMurry, Three Leaf H.D.
Mrs. Milton Finsterwald, Briscoe H.D., reported on Old Mexico. "95% of the people in Mexico are Catholic. They are a very pious religious people. The shrine, Our Lady of Guadalupe is the best known. Every day of the week, people of all ages are seen to be approaching the shrine walking on their knees. Many walk several blocks this way. Many pyramids were built to honor Gods and for burying places."
Italy was reported by Mrs. Sam Schaffer, "The Italians are a gifted, lively and sociable people and they are proud of their contributions to the arts. Many museums statues and palaces remind the world that for many centuries in the past, the greatest painters, sculptors and architects come from Italy, including Leonardo Da Vinci, Michelangelo, Titian and Raphael."
Mrs. Chester Beasley gave the grace. Mrs. Dean McMurry lead the song "America." Mrs. Bob Frankenberg lead the closing prayer.

Station. She won first place on a ham loaf dish. Besides preparing a good tasting dish, Helen had to prepare an attractive table setting and answer questions on the nutritional value of the food.

Brenda McCasland, Wheeler 4-H, was a blue ribbon winner and alternate in the bread division. Her outstanding product was Happy Day Bread, made with grapes. Brenda received a certificate from the Gladiola Milling Company for one 5 lb. sack of Gladiola flour.



COSTUMES: The Wheeler Co. Home Demonstration Clubs went into costumes, representing the different countries they had studied, for their luncheon signifying the close of their studies. The top photo shows the different countries represented, which are Japan, Italy, Germany, France and Old Mexico. The bottom photo is of the Wheeler Dealers Club which chose Italy, in their native costumes.

Church of the Nazarene Sunday School - 10:00 A.M. Church Services - 11:00 A.M. Special Music each Sunday Morning... Evening Services - 6:30 P.M. Pastor: Villard Hunt

gex Immel, John Daberry, Clyde Kelly, Tom Bryant, Bill Topper, R.L. Pike, J.P. Hall, Chester Beasley O.T. Glasscock, Nettie Whittington, Dean McMurry, George Burrell, Charles Hager, J.E. Throckmorton, Milton Finsterwald, Clarence Zybach, Porter Rogers, Earl Jolly, Ronnie Clayton, Daise Nickell, Larry Jennings, Charles Jackson, Bob Frankenberg, Frank Walker, Jr., Knox Walrave, Sam Schaffer, Claude Barker and Brenda Hofmann.

Church of the Nazarene Sunday School - 10:00 A.M. Church Services - 11:00 A.M. Special Music each Sunday Morning... Evening Services - 6:30 P.M. Pastor: Villard Hunt

Dr. Jack L. Rose
OPTOMETRIST
Office Hours:
Tues.: 9 A.M. - 5 P.M.
Fri.: 2 P.M. - 5 P.M.
Phone: BL-6-3203
207 N. Wall Shamrock, Texas

It's A Fact from HYLAND'S PHARMACY

OLD CURE FOR FEVERS: SWALLOW A LIVE BEDBUG INSERTED IN A HOLLOW BEAN...

Your prescriptions will be filled exactly as your Doctor orders and I am trying my very best to be competitive with pharmacies in surrounding towns. If you are having your prescriptions filled out of town, we will meet the price you are now paying for your prescriptions. I would appreciate your business. Call me day or night for your prescriptions.
Bus. - Phone 826-2121

Let Me Write It...
GEO. RICHARDSON
All Types Of INSURANCE

Dr. Marion Roberts
OPTOMETRIST
112 W. Kingsmill
Pampa, Texas

Wright-Denson
Funeral Home
24-hour AMBULANCE
Phone 2151
Wheeler, Texas

WALTER L. WILLIAMS
Termite Exterminator Serv.
Stop that costly termite damage to your home.
Dial 826-5393 Wheeler

FARMERS' SUPPLY
FERTILIZERS & SEEDS
East Highway 152
Phone 826-5281

SHERRILL Sand & Gravel
WASHED SAND & GRAVEL
*Road Base Material
*Cushion Sand
*Top Soil
*Caliche
*Clay
Paul Millet
Wheeler 826-2811
Shamrock BL 6-1847

PAUL'S TRAILER PARK
Across Street From School
Trailer lots 40'x70'
Modern Underground Utilities
Gas and Water furnished
Individual electric meters
PAUL TOPPER-Phone 8271 or 341

Expert BLACKSMITHING
Welding Repair
Portable Welding
A&K Welding Shop
Boyd Austin & Lonnie Kenney
1 mi. E of Red Light on 152
Wheeler, Texas
Phone 3006

ZENITH TV - RADIO SALES & SERVICE
Call 2231
Wheeler Radio & Retrig. Service
L.C. Lafin, Owner

GUARANTEED AUTO GLASS INSTALLATION & Body Repair
JARRISON SERVICE
Phone 3031 Wheeler, Texas

CHUCK ROAST U.S. Good lb. 49¢
BACON Flavor Wright 2 lb. Pkg. 98¢
FRANKS All Meat 1 lb. Pkg. 53¢

MORE FOOD for your MONEY HERE

Lipton TEA 1/2 lb. Box 39¢
Bama Red Plum JAM 18 oz. Jar 35¢
Oreo COOKIES 11 oz. Pkg. 39¢
Hi-C Orange Drink 3.46 oz. Cans 89¢
SHORTENING Mrs. Tuckers 3 lb. Can 59¢
Pure Cane SUGAR 10 lb. Bag \$1.15
Parkay OLEO 2 lbs. 59¢

COFFEE Maxwell House 1 lb. Can 69¢
Aurora TISSUE 2 Rolls 25¢
Carol COOKIES Assorted 29¢ Pkg. 25¢
FLOUR Puckett's Best 25 lb. Bag \$1.98
Lanes Mellorine 3 1/2 gal. ctns 85¢
Reynolds FOIL 12"x25" Roll 29¢
GREEN BEANS 2-303 Cans 35¢

GREEN ONIONS 2 Bunches 19¢
CARROTS 2 pkgs. 19¢
Radishes Fresh 2 pkgs. 15¢

These Prices Good Friday and Saturday

Puckett's FOOD MARKET
WHEELER, TEXAS

Double Stamps Every Wednesday on Purchase of \$2.50 or More

Job Printing
LETTERHEADS
ENVELOPES
BUSINESS CARDS

**POST CARDS
HANDBILLS
STATEMENTS
PLACARDS
WEDDING-SHOWER
INVITATIONS**

THE WHEELER TIMES
PHONE 5011

on first place dish. Besides ad tasting id to prepare table setting stions on the blue of the flag as land. When blue ribbon ternate in the Her outstas Happy Day ith grapes and a certifica ola Milling he 5 lb. sock ur.

ration Clubs nt countries ig the close ferent coun- rmany, of the heir native

in Daberry, am Bryant, . Pike, er Beasley Nettie in McMurtry Charles ockmorton, ald, Clarence Rogers, Earl ayton, Dossa ennings, l, Bob Frank alker, Jr., Sam Schaffer nd Brenda

Nazarene 10:00 A.M. s - 11:00 A.M. ach Sunday s - 6:30 P.M. Willard Hunt

L. Ros
ETRIST
M - 5 P.M.
M - 5 P.M.
6-3203
Wall
Texas

Fact
HARMACY

DE
ERS:
W A
EBUG
ED IN
OW

will be ur Doctor ng my very ve with pho- ng towns, armacies. If prescription we will meet we paying for I would appt ight for your

826-2121

THE WHEELER TIMES PHONE 8011

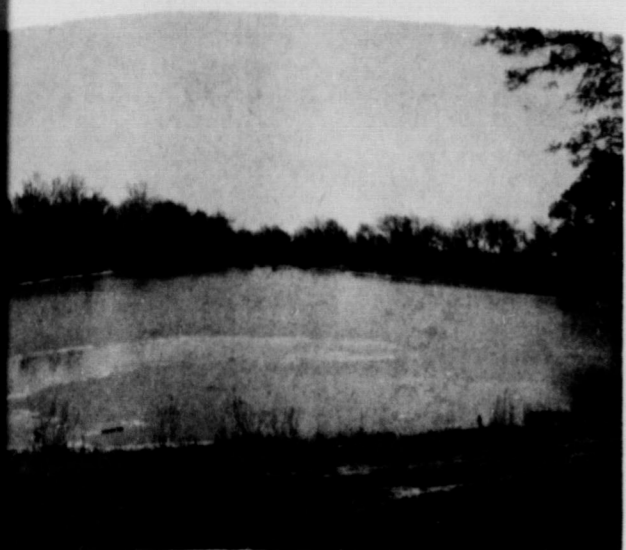

THIS IS THE LAKE: Fishermen! This is where the action will be Sunday, May 5. The lake is located nine miles east of Wheeler to Christophers Station and then north following the signs. Prizes will be given. Time: 12:00 to 6:00 P.M.

HITTENBURG UNDERSTANDS... ELECT HIM GOVERNOR
By Al. Texas for Hittensburg Robert Mahone, Co.

WANTED Oil and Gas Leases and Minerals
Lyle Holmes, dealer Phone PO 2-2200 Mail Address: Rm 706 Citizens Bank Bldg. Lubbock, Texas rtn

Friday & Saturday Show Time: 2 and 8 P.M.
HOWL-L-L with DON KNOTS THE RELUCTANT ASTRONAUT
TECHNICOLOR A UNIVERSAL PICTURE
Preview, Sunday & Monday Show Time: 10:30 - 2:00 - 8:00
"THE WAR WAGON"
ROGUE THEATRE
Wheeler, Texas

ELECT...
DON CAIN
for DISTRICT ATTORNEY

- Seeking promotion after 14 years of service as County Attorney of Gray County
- Proven Ability to hold a public trust
- Your vote and influence sincerely solicited
- Vote Saturday May 4th Democratic Primary

Paid Political Advertisement paid by Don Cain



NEW! For clean Sorghum... spray weeds when you see them! with BANVEL

VELSICOL announces Banvel herbicide for control of all hard-to-kill weeds of major importance in grain sorghum. This includes pigweed (pigweed), sunflower, lambs-ear, purslane, morning glory and other broadleaf weeds. Banvel herbicide is used post-emergence, so there are no pre-emergence sprays in years when rain is scarce. Weeds are not a problem. With Banvel you see your weed problem and then spray—plenty of time to give young sorghum the plenty of opportunity to grow.

Banvel is sprayed onto weed leaves and locates to the roots...for new, total control of weeds. Just apply Banvel between the 15th and 25th day after emergence of grain sorghum (approximately 4 to 12 inches tall).

Banvel is not dependent on soil moisture for its effectiveness, so its results are dependable. And it's a liquid that won't clog your sprayers; nor does Banvel need constant agitation.

Banvel increases yields. It's excellent for use on grain sorghum, wheat, barley, oats and field corn. Order Banvel herbicide to get full potential from your valuable, high-yielding sorghumseed.

VELSICOL BANVEL
HERBICIDE

See your dealer today. You'll be glad you did!

VELSICOL CHEMICAL CORPORATION
341 E. Ohio Street • Chicago, Illinois 60611

THE GROWING WORLD OF VELSICOL
Prosper with pesticides by using them safely! Follow label directions.

ACROSS THE FENCE
BY MAX HATTER, CAA

Rain in major wheat counties has improved crop prospects, at least temporarily. Currently, a bumper crop is expected from about 7% less acreage. Spotted alfalfa aphids and Pea Aphids were plentiful but beneficial insects like lady beetles are very active. We received several calls from farmers considering chemical control. With buildups of ladybeetles, it should be remembered that insecticides will also kill the aphids natural enemies.

Received a note from Al Novosad, Pasture Specialist at Texas A&M a few days ago concerning Midland Bermuda Grass. He says that Midland Bermuda would be the best choice for a hybrid bermuda in our area. NK-37 or Common bermuda don't have the production potential that we have with Midland, he added.

With improved growing conditions, pastures are supporting a lot more livestock. Saw where Bob Zybach at Briscoe was grazing about 80 cows on 24 acres.

Summer Gardens: The fancy-leaved Caladium (Caladium bicolor) from tropical South America, popular, as a pot plant, also can be used

transparent, some crimson spots in the wide green borders.

Porcile Auglais: Metallic green-edged, waxy leaves, deep crimson centers, low growing.

Red Ensign: Metallic red, narrow green border, very bright coloration, medium height.

Spangled Banner: Red glowing leaves, ribs darker red, numerous pink spots.

WEATHER INFORMATION

DATE	MAX.	MIN.	WIND	PRECIPITATION
4/25	73	52	NNW 5-12	
4/26	68	43	NE 2-8	
4/27	69	45	SE 2-4	
4/28	57	44	N 5-15	Rain .48"
4/29	72	48	NW 2-4	
4/30	80	51	SW 2-6	
5/1	86	48	SW 3-15	

Precip. for Week: .48"
Precip. for April 1.15"
Precip. one year ago 3.32"

Courtesy of First National Bank; Readings by: Joe Rogers

Personals . . .

Mrs. C. B. Holt and Mrs. S. E. Morris of Borger visited last Wednesday afternoon with Mrs. C. M. Hampton and Mr. and Mrs. Lindsey McCasland.

Lt. and Mrs. Bobby D. Treadwell, Mrs. Lorene Jenkins of Wellington, Mr. and Mrs. Troy Treadwell and children of Groom, Mr. and Mrs. Vendall Treadwell and children of Pampa, Mr. and Mrs. Wayne Treadwell of Mobeetie, Mr. and Mrs. Don Jenkins and boys of Miami and Mr. David Treadwell of Canyon and Miss Kathy Tatum of Amarillo visited with the T. A. Treadwells Sunday.

Mr. and Mrs. Gene Pike, Kelley and Windy of Haslet visited with Mr. and Mrs. Fred Wood after the banquet Saturday night.

Mrs. Esta Seedig spent Saturday night in Shamrock with her sister, Mrs. Lola Breeding. They attended church in Hollis, Okla. Sunday morning.

Mr. and Mrs. C. A. Halde- man visited Sunday with Mrs. Lillie Hunter in the Convalescent home at Hollis, Okla., and at Granite with friends.

Mrs. Pearl Bowerman is in the Palo Duro Convalescent Home at Claude. She is feeling better and her leg is much better. She would like letters or cards from her friends. Her address: Palo Duro Convalescent Home, Box 420, Claude, Tex. 79109.

Mr. and Mrs. Richard Hampton, Greg and Shana of Happy and Larry Hampton of Abilene spent the weekend with their parents Mr. and Mrs. Bill Hampton, Steve and Mark.

Visiting Mr. Marl Jaco in St. Anthony's Hospital last Friday afternoon were Mrs. Ola Underwood, Mr. Gaddy Vise, Mrs. Bernice Ramsey, Mrs. Ollie Jaco and Mrs. Griffith Witt of Amarillo.

Visiting Mrs. Grace Burke in Parkview Hospital Saturday afternoon were Mrs. Roy Oswald and Mrs. Hale of Shamrock and visited Saturday evening were her brother, Mr. and Mrs. Douglas Greenhill of Shamrock and her niece and family the Jerry Mounts of MeLean.

Mr. and Mrs. Bob Ramsey and Ola Underwood went to Shamrock last Thursday on business and visited Mrs. Cliff Mason.

Mr. and Mrs. Louis C. Stas and children spent the weekend in Oklahoma visiting their parents at Henton and Calumet.

RICHERSON SEED
GULF FERTILIZER
Service & Supply
Briscoe Grain Co.
Phone DR 5-2385
Briscoe, Texas

Thomas Tomlinson: Crimson center, crimson blotches in green border, many leaves.

Outdoor Planting: Wait until all danger of frost is past to plant out in the open. Plant the Caladium tuber in moderately rich beds prepared as for most summer flowers. Give adequate water and good drainage. Overwatering will decay the tubers. Moisture should be checked by digging down a few inches in the bed. It is important to keep the soil moist at all times, but not soggy. Tubers should be planted 2 inches deep and 18 inches apart. Pack the soil firmly around them.

If Caladiums are started indoors, harden them by gradually exposure to outside conditions. For early plants, sprout the tubers in peat moss, sand or loose soil. Set into larger pots or outdoors

Description of Several Varieties: Candidum: Snow white leaf with green netted veins, border narrow and green.

Lord Derby: Pink or rose red leaf, almost transparent edges and deep green ribs.

to spread. If a bloom bud starts up, pinch it off or the plant will produce few leaves.

When plant food is needed for proper growth, apply one tablespoon of 5-10-5 or 4-12-4 per plant as a sidedressing three times during the growing season.

Preston Smith
has been working for Texas since 1944 as Representative, Senator, and Lt. Gov.

Vote for the man with experience in every elective legislative office.

Vote for Preston Smith for Governor of Texas.

Pd. Pol. Adv.—Harold Dudley, Campaign Mgr.

Have Just Received A New Shipment

STRAW HATS
High and Low Crowns
One style is a high crown, crease it yourself hat!
Popular Prices
\$2.98 to \$10.
Come in and get yours while the selection is good.

Have a new shipment of

Beach Wear

Graduation

Graduation day is drawing near. We have a nice selection of gifts. We gift wrap free! Shop early before everything is picked over. We appreciate your business.

Just Received New Styles in

TONY LAMA BOOTS

They are Beauties!

REDUCED PRICES on WORK BOOTS & SHOES
limited sizes at greatly reduced prices

GARLAND'S MEN & BOYS WEAR
Wheeler, Texas Phone 826-6701

for better . . .
Roads, Bridges, County Government

COY BRADSTREET
Candidate
Comm. Pct. 1
Subject to May 4 Democratic Primary

McWHORTER Service & Supply
GRAIN FEED FERTILIZER
Phone 4451 Wheeler, Texas

Dr. M. V. Cobb CHIROPRACTOR
BL 6-1133
310 South Main
Shamrock, Texas

IF interested in . . . BRUSH SPRAYING . . . this year, fill out the coupon at the bottom of this 'ad' and mail to:

AMERICAN DUSTING CO.
J. M. Sims, Unit 1
Box 543
Quanah, Texas

Plenty of chemical available this year.
Ready to start spraying in Wheeler area May 6.

Name _____
Address _____ Ph. _____
No. Acres to be Sprayed _____
Location from Wheeler _____

We've Rolled Out the Red Carpet with Extra Savings for You



STEAK SALE



U.S.D.A. CHOICE ROUND U.S.D.A. CHOICE SIRLOIN

LB. 89¢ LB. 89¢

T-Bone **USDA Choice** **\$1.19**
 Personally Selected and True Value Lb. Trimmed of all excess fat and bone.

Picnics Whole Smoked Shoppers Treat **Lb. 33¢** **Bacon** Good Value Thick or Thin **2 -Lb. Pkg. \$1.25**

Red Carpet Savings for You this Week!

RAINBOW IMITATION CHEESE SPREAD
 2-Lb. Ctn. **59¢**



FROZEN PINK OR REGULAR LEMONADE
 TV 10 6-oz. Can **\$1**



Biscuits Buttermilk or Homestyle **13 8-oz. Pkgs. \$1**
Lunch Meat Good Value **6-oz. Pkg. 29¢**
Dog Food Pet's Choice **25 -Lb. Bag \$2.79**

SPECIAL OFFER
THERMO-TEMP INSULATED CASUAL WARE
12 OZ. BOWL
Only 11¢
 WITH COUPONS FROM SPECIAL IGA MAILER BOOKLET AND \$5.99 PURCHASE OR MORE
SAVE ON ACCESSORY PIECES WITH COUPONS

Baby Limas, Caul., Mix. Veg., Brocc. Spears, Cut Corn
Vegetables Frozen **4 10-oz. Pkgs. 89¢**
Shrimp Bits Flying Jib Quick Frozen Breaded **1-Lb. Pkg. 99¢**
 Your Guests Will Love It
Coffee Cake Sara Lee Frozen **12½-oz. Pkg. 79¢**
Dog Food Pet's Choice **5 -Lb. Bag 59¢**
Hair Dressing Brylcreem Reg. \$1.19 Value **4½-oz. Tube 99¢**
Aspirin Bayer-Soothes Headache Fast Reg. 98¢ Value **100-ct. Btl. 79¢**
Angel Food Magic Bake Lemon Custard **9-oz. Pkg. 25¢**

MAGIC BAKE Cinnamon Rolls
8ct. Pkg. 20¢

CAMPBELL'S DELICIOUS SOUP
 Your choice of Chicken Noodle or Cream of Mushroom.
6 No. 1 Cans \$1



CHEER DETERGENT 10c OFF
 Gt. Box **70c**



DEL MONTE FRUIT COCKTAIL
 Freshly packed in light syrup
4 303 Cans \$1



RAINBOW SPINACH
 Stock up and save at IGA.
3 303 Cans 39¢



STORE MANAGERS DOLLAR DAYS

Mixed Nuts Good Value A Party Favorite **13-oz. Tin 59¢**
Cookies Mary Baker or Carol Ass't. Flavors **4 Pkgs. 39¢**

Dinners **PATIO BEEF ENCHILADA** Enjoy the zesty flavor of Old Mexican Cuisine with a piping hot beef enchilada dinner **3 12-oz. Pkg. \$1.19**

Cream Pies **MORTON** Frozen Neopolitan, Chocolate, Lemon, Banana, Strawberry, or Coconut. **4 14-oz. Pies \$1.19**

Margarine **GOOD VALUE** Golden Quarters of pure vegetable margarine... a perfect spread for TV Biscuits. **6 1-Lb. Ctns. \$1.19**

Solid Head Lettuce
 The ever popular favorite for making a crisp and tasty salad.
2 Heads 25¢



VALENCIA-SUNKIST ORANGES
20 FOR \$1

WASH. EX. FCY. STARKING RED DELICIOUS APPLES
4 -Lb. \$1

Cabbage Firm Solid Green **Lb. 7¢**
Carrots Sweet Crisp Cello **1-Lb. Pkg. 10¢**
Potatoes US No. 1 Red **10 Bag 59¢**
Detergent Plush Pink Lotion Liquid **Qt. 49¢**
Sweet Pickles First Pick Whole Tart and Tangy **22-oz. Jar 49¢**
Pork 'n Beans Good Value Stock-Up and Save **8 300 Cans \$1**
Green Beans Del Monte Cut Fresh and Tender **4 303 Cans \$1**
Oranges First Pick Mandarin Small and Juicy **4 11-oz. Cans \$1**

Coffee Fleming Flavor-Rich Reg., Drip, Fine, Electric Perk Grinds **3-Lb. Can \$1.95**
Orange Slices Jumbo-Pak Juicy Delicious **2 -Lb. Bag 39¢**
 Make Delicious Cookies
Chocolate Chips Tru-Vu **11-oz. Pkg. 43¢**
Candy Tru-Vu Tootsie Roll Midgees **10-oz. Pkg. 39¢**
Potatoes Tru-Vu Instant "1-Pkg. Makes 32 Servings" **3 1-Lb. Pkgs. \$1.19**

CLAY Food Store
 Prices Good May 3 & 4th, 1968