



Welcome To The . . .

# FIRST STATE BANK of Mobeetie

Mobeetie Office:  
First & Wheeler St.  
Mobeetie, Texas  
845-2311

Wheeler Office:  
1408 S. Alan Bean Blvd.  
Wheeler, Texas  
826-5546

## Christmas

# Open House

Tuesday, December 21, 2010

9:30 - 2:30 P.M. — Both Locations

# \$4,000 Cash

Several Cash Drawings will be held for different amounts of money

We will close at Noon on Friday, December 24 for our employees to have more time with their families. Enjoy the holidays with your family and come see us December 27 for all your banking needs.

## COUNTRY NEWS

By Verna Fillingim

God bless America, Land that I love,  
Stand beside her and guide her  
Through the night with a light  
from above.  
From the mountains to the prairies  
To the oceans white with foam  
God bless America, our home  
sweet home.  
Glad to hear that Steve Walker's brother, Eddy Walker, came through surgery on his heart and is doing well. Praise the Lord!  
Glad to know that Robert Jones'

wife, Ann, is out of the hospital and home. Praise the Lord!

And keep praying for Ann; so thankful she is better. God bless you, Ann. You are special!

How do you like my Santa Claus? Many years ago Joe Wag-  
oner of Canadian made Mr. Claus and gave it to Willis and me as a gift. It has stayed bright and I enjoy having him put up by friends during the holidays. Many thanks!  
Thank you, Joe!

"Be not dismayed whatever be-  
tide, God will take care of you."  
Beneath His wings of Love  
abide, God will take care of you."

New director of Wright Funeral Home is Ron Burke. Best wishes!  
And many thanks to Jim Wright and helpers for all the good years.

Thanksgiving feast was en-  
joyed at Roy and Nell Bradstreet's home with many family members  
Thursday. Enjoying all the deli-  
cious food and desserts were  
David and Patti Bradstreet,  
Russell, Tyler and Logan from  
Carthage, Texas; Mark, Laurie,  
Reid and Neil, J.R. and friend,  
Kaylyn, all of Wolfe City; Mike  
and Jan, Stephanie, Dakota, Tayler  
and Lana from Oklahoma City;  
Paul Janzen from Salida, Colo-  
rado; Danielle, Jacob and Kelsey,  
Katherine, Aaron and Genet and  
others.

"Happy Anniversary" to Danny

and Karen McNeil, Dec. 21 and  
Skeet and Deanna Johnson, Dec.  
22. God bless you all!

Sincere sympathy to family and  
friends of Cecil Reynolds, 73, in  
his death. Cecil taught school and  
lived at Briscoe several years and  
was beloved by many and was a  
great coach. Services Wednes-  
day with burial at Mobeetie Cem-  
etery Friday.

Sincere sympathy to family and  
friends of Bessie Gober Baird, 95,  
in her death. She had attended  
school in Miami and Mobeetie.

Merry Christmas to all and God  
bless you, everyone! Remember,  
God loves you and I do, too.

Christmas Prayer  
Loving Father, help us remem-  
ber the birth of Jesus that we may  
share in the song of the angels,  
the gladness of the shepherds,  
and the wisdom of the wise men.  
Close the door of hate and open  
the door of love all over the world.  
Let kindness come with every gift  
and good desires with every  
greeting. Deliver us from evil by  
the blessing, which Christ brings,  
and teach us to be merry with  
clean hearts.

"May the Christmas morning  
make us happy to be thy children  
and the Christmas evening bring  
us to our beds with grateful  
thought forgiving and forgiven for  
Jesus' sake. Amen." (Robert Louis  
Stevenson)

Jacey Haiduk, daughter of  
Stacey "Phillis" Haiduk and grand-  
daughter of Charles and Edith  
Phillis from White Deer, was at the  
Pig Show and won 1st place in  
show and breed in her class at  
Wheeler Stock Show. Nice to  
have a visit from "old friend", Char-  
ley Phillis, during the show. Con-  
gratulations, Jacey. Charley also  
visited Dick and Ruth Irvine,  
friends of many years. Big crowd  
at the new stock show barn. Sorry  
Edie Phillis couldn't come to the  
stock show because she had hurt  
her leg recently. Good luck, Edie,  
we missed you.

"Happy Birthday" to Chris  
Carlson, Louise Howell, Peggy  
Rose, Ruby Smith, Hyland  
Weaver and Logan Yarbar, Dec.  
19; Melanie Gates, Jerod Guillan,  
Donna Hunt, Royce Marion,  
Rocky Mendiola and Bob Wills,  
Dec. 20; Tyler Ault, Jason  
Forrester, Jim Jackson, Lindsey  
Theissen and Rick Woollard, Dec.  
21; Patterson Alvey, Amber But-  
ler, Robert Smith and Hank  
Henderson, Dec. 22; Cameron  
Bibens, Casie Brittain, Steve  
Earney, Ronda Rutherford and  
Jennifer Sabbe, Dec. 23; Braydon  
Kuntz, Shaund Patterson and

Gina Seitz, Dec. 24, and Robert  
Brown, Mack Marshall and Sheila  
Mick, Dec. 25.

"God be with you till we meet  
again." Merry Christmas to all.

## Wheeler County COURT RECORDS

List of instruments filed in the  
Wheeler County Clerks office  
from December 6, 2010 -  
December 10, 2010.

DECEMBER 6, 2010  
REL. UCC/DT-National Bank of  
Commerce to Derin Chase, et ux,  
— — —, See Instrument.

RDT-Amarillo National Bank to  
William P. Harris, 11-30-10, W/2  
Sec. 13 and S/2 Sec. 12, Blk. A-5,  
H&GN Ry. Company Survey.  
MD-Carol A. Lieberman to Joel  
Lieberman, et ux, 12-1-10, W  
462.89 acs. Sec. 43, Blk. A-5,  
H&GN Ry. Company Survey.

EXT. DT-Howard L. Evans, et ux  
to National Bank of Commerce,  
11-24-10, Pts. SE/4 Sec. 55, Blk.  
13, H&GN Ry. Company Survey.

OL-W. R. Seeds, et al to  
Chesapeake Exploration LLC,  
10-28-10, Sec. 66, Blk. A-7,  
H&GN Ry. Company Survey.

OL-Nichola Ware Henslee to  
Chesapeake Exploration LLC,  
11-1-10, E 70.15 acs. N/2 SE/4  
Sec. 5, Blk. A-4, H&GN Ry.  
Company Survey.

CORR. OL-Richard A. Steed to  
Sanguine Gas Exploration LLC,  
9-15-10, N/2; N/2 SE/4 Sec. 3,  
Blk. A-2, H&GN Ry. Company  
Survey.

CORR. OL-Steed Family Limited  
Partnership to Sanguine Gas  
Exploration LLC, 9-15-10, N/2; N/2  
SE/4 Sec. 3, Blk. A-2, H&GN  
Ry. Company Survey.

ROW-Stiles Land Assets Ltd to  
Chesapeake Midstream Gas  
Services LLC, 11-5-10, Pt. SE/4  
Sec. 67, Blk. A-7, H&GN Ry.  
Company Survey.

ROW-Atherton Family Limited  
Partnership to Chesapeake  
Midstream Gas Services LLC, 11-  
1-10, Pt. E/2 E/2; E/2 W/2 E/2  
Sec. 2, Blk. A-3, H&GN Ry.  
Company Survey.

C/C HEIR/DISTRI. DECREE-  
Paul E. Rowsey Jr. to Ex Parte,  
11-30-10, W/2 Sec. 47, Blk. 24,  
H&GN Ry. Company Survey.

REL. UCC DT-Union Bank NA to  
Mariner Energy Inc., — — —,  
See Instrument.

REL. UCC DT-Union Bank NA to  
Mariner Energy Inc., — — —,  
See Instrument.

RDT-Union Bank NA to Mariner  
Energy Inc., 11-4-10, See  
Instrument.

RDT-Union Bank NA to Mariner  
Energy Texas LP, 11-4-10, See  
Instrument.

RDT-Union Bank NA to Mariner  
Energy Inc., 11-4-10, See  
Instrument.



THE WHEELER TIMES  
PAGE 2 — Thursday, December 16, 2010

"Wheeler: town of friendship and pride."

RDT-Union Bank NA to Mariner Energy Texas LP, 11-4-10, See Instrument.  
UNIT DESIGN.-Sanguine Gas Exploration LLC, et al to Von A. Martin LLC, et al, 10-27-10, N/2 Sec. 5, Blk. L, J. M. Lindsey Survey.  
DT-MarkWest Oklahoma Gas Company LLC to Wells Fargo Bank, National Association, 11-30-10, See Instrument.  
DECEMBER 7, 2010  
ROW-Mills Ranch & Company Ltd. to Enbridge Pipelines (Texas Gathering) LP, 11-17-10, Pt. Sec. 37, Blk. A-7, H&GN Ry. Company Survey.  
ROW-Garland Moore, et ux to Enbridge Pipelines (Texas (Continued Page 5)

**Canadian Supply & Redi-Mix**  
for all your Concrete Needs!

Jerry Smith, Owner  
**806-323-5379**

"TENACIOUS LAND SERVICES"

**Tommy F. Yowell, CPL**  
PETROLEUM LANDMAN

OFFICE 940-825-5000  
CELL 940-872-7000  
TFYowell@aol.com

211 MAIN ST.  
NOCONA, TEXAS 76255

Limited Time **5.03%** APY\*  
INSURED CD

Ask About IRA/401K Specials!

**FIRST FIDELITY**  
Financial Group, LLC  
Your Safe Money Solution®

1800 Washington, Suite 110 • Amarillo, TX  
**806-373-9480**  
1-800-371-9201  
By appointment only

**DIRECTV.**  
Direct Sat TV  
1-800-577-1322  
Local Installers!

285+ Channels  
160+ HD Channels  
Packages Start At  
**\$29.99** Mo.

2 FREE Upgrades - HD DVR & HD Receiver - Ask How!  
FREE  
**starz & SHOWTIME**  
For 3 Months

Listen to . . .  
**KPDR-FM, 90.5**  
WHEELER, TEXAS

**HOLIDAY Sale**

Free! **CARPET PAD**  
with any  
in Stock Carpet and  
Installation purchased prior  
to Christmas

Free! **SELECTED CERAMIC TILE & LAMINATE**  
in stock with installation  
prior to Christmas

Call Early For Best Selections!

**Premier Floor Warehouse**  
301 S. Cuyler — Pampa  
**806/669-7001**

11/18-12/23

**MARSHALL'S**  
HEATING & AIR CONDITIONING

WHEELER, TX—PHONE: 664-5395—CELL: 662-7876

**TRANE** NOW DOING . . .  
**AIR DUCT CLEANING**

It's Hard To Stop A Trane —24 Hour Emergency Service—

LICENSED & INSURED  
License No. TAACL022710E  
**Mark Marshall, Owner**

THESE PICTURES SPONSORED BY:

# FIRST STATE BANK

Mobeetie Office:  
First & Wheeler St.  
Mobeetie, Texas  
845-2311



Wheeler Office:  
1408 S. Alan Bean Blvd.  
Wheeler, Texas  
826-5546



Mrs. McKee's class at Kelton did an author study on Allen Say and learned about Japan. They read many books written by Allen Say; Many of them are set in Japan. They learned many things about



the Japanese culture, including how to eat with chopsticks. Class members shown here are (back row, l. to r.) Brock Buckingham, Jacob Maxwell, Mark Herndon, Kaleb Kimbro, Kiera Hurtado, Cassidy Carter, (front row) Clint McKee, Callie Crabtree and Larrie Galvan.

(Left) Kaleb Kimbro, Callie Crabtree, and Mark Herndon eating ramen noodles with chopsticks.

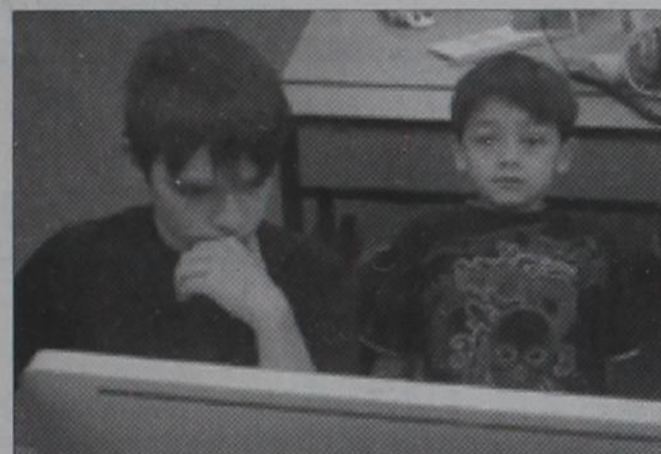

Kelton Eighth graders helped the kindergarten class make Christmas cards. (Upper left) Denver Page figures out what to do for Michael Shortnacy. (Above) Danny Dawson helping Ethan Orr. (Left) Serenity Mendez and Ariana Schechter work together.



**KELTON FFA COMPETES IN TOP OF TEXAS DISTRICT LDE:** Members of the Kelton FFA Chapter competed in the Top of Texas LDE held at Frank Philips College in Borger. Eighteen students represented Kelton School in Job Interview, Creed Speaking, Farm Skills, Farm Radio, Senior Chapter Conducting, and Senior FFA Quiz.



Kelton FFA Farm Radio Team. Ryan Smith, Destiny Westbrook, Matt Stephenson, Leslie Alvarado, Cheyenne Powell, Malory Huebner.



Jr Skills Team Danny Morales, Mallory Huebner, and Danny Dawson

Right: Kelton FFA Creed Speaking Manual Esparza, Char-mayne Hampton, Cheyenne Powell, Leslie Alvarado

Below: Area qualifying Chapter Conducting Team.



## MOBEETIE NEWS

By Melba Corcoran

The Mt. View Quilting club held their Christmas Party Thursday. They quilted till noon then had the party. Those attending were Sidney Lynch, Betty Haines, Jarmae Hines, Betty Rogers, Carol Ann Scribner and Melba Corcoran. It was held in Betty's guesthouse. Danny Rogers ate lunch with the group.

TEL Sunday school class members took gifts for Toys for Tots Wednesday. Those attending were Arica Lancaster, Doris Finsterwald and Laura Vandever. They then ate pizza at the County Barn.

Wednesday night, Ft. Elliott Elementary held their Christmas play. It was a good event. The children all did a great job. Arica Lancaster was kind enough to take Doris Finsterwald, Maurita Stribling and Melba Corcoran for a girl's night out. Thanks, Arica.

OMTA met Thursday night with Joe VanZandt in charge of the meeting. Regular business was attended to. Suzanne Lohberger was voted to fill one of the vacancies.

They accepted Bernice Hefley's resignation from the board with regrets. Those attending were Joe VanZandt, George Kilcrease, Bill Finsterwald, Dale Corcoran, Louise Hogan, Maurita Stribling, Gina Seitz, Dutch Elliott, Suzanne Lohberger and Melba Corcoran.

Joey Stone and Pauline Barnes visited Friday night with Dale and Melba Corcoran. They played pinocle.



THE WHEELER TIMES  
PAGE 3 — Thursday, December 16, 2010  
"Wheeler: town of friendship and pride."

The TEL Sunday school class went to Maxey's for lunch Sunday. Those attending were Laura Vandever, Aaron and Arica Lancaster, Danny and Betty Rogers, Bro. Don and Mayme McElroy, Doris Finsterwald, Hugh and Mae Bailey and Dale and Melba Corcoran.

There was a beautiful wedding Saturday of Raysha Dawn Vandever and Justin Thomas Walker. Raysha is the daughter of Ronny and DeAnna Vandever and granddaughter of Laura Vandever. They received a nice wedding shower Sunday afternoon.

Kay and Jim Batton went to Amarillo for the Christmas Party of the Golden Spread Electric. They had a real good time.

Jim Batton had hand surgery to repair broken tendons. His hands will be out of use for 5 weeks. He went back Monday for a check-up.

This Saturday Jim and Kay Batton will go to the graduation of Keith Phifer from OSU. He is married to Ashley Hamilton, daughter of Mark and Jamee Hamilton. He is the grandson-in-law of Jim and Kay Batton.

This next Sunday is the day for the First Baptist Church to go to the Wheeler Care Center. Plan on making the trip; it will be a blessing to you.

Aaron Lancaster had minor surgery on his foot this past week. He is doing real well.

Maurita Stribling went to Elk City to see Roy Lynn Stribling and family after his surgery on his arm to repair torn tendons in it. She attended the live nativity scene put on by the Methodist Church. She said it was real good. They took them from one scene to another by hayrides.

The First United Methodist Church of Mobeetie held their church Christmas Dinner Sunday. They enjoyed it very much.

Louise Hogan's guest Friday night was her niece, Timara Timmens, of Conway, AR. They had a great visit.

The wedding of Shantell Meek will be held Saturday in the Baptist Church.

### Parkview Artery Coping With Holiday Depression

Depression around the holiday season is not uncommon. It can often creep up without warning and lead to feelings of shame, guilt, and animosity.

Depression can be a lonely and painful struggle as well as an uncomfortable subject to talk about. However, depression is not something to be ashamed of, and people suffering from it only need a bit of help. An open ear or kind word can make the world of difference, but there are still other ways to take matters into your own hands and make sure the holiday season does not go missed.

Sometimes all you need is to get away. Go for a walk through the park, browse through a local store, sit and do nothing at a coffee shop, anything to get out of the house. Even if the weather is as sour as your mood, you will feel better for having been outside for as little as half an hour. To be honest, you do not have to have a goal when you set out into the big wide world. Allow yourself to be aimless. Depression thrives on restrictions, so being outside without a definitive plan will help break the mood.

( Express Yourself during the Holidays to Avoid Depression )

Depression stifles who you are, turning your personality dull and making everyday tasks seem monumental. The weight of holiday depression can lead sufferers to believe that they are not good at anything, and that their efforts will just fail so nothing is worth trying. This creates a vicious cycle that can keep you from doing the things you truly enjoy. Depression will spiral out of control until you eventually begin to question your own identity. ( ( Depression feeds off of repetition. As you settle into your holiday routine, depression can come on rather quickly. A general rule as far as this goes is: Whatever depression tells you to do, do the opposite. Do not allow depression to take away what makes you who you are. Find something that you identify with, like music, exercising, or decorating, something that makes you active. Once you have found a way to express yourself — dancing, singing, painting — make time for this activity, as it will promote self-expression, which is one key to coping with depression. ( ( Accepting Depression and Coping with Emotions )

Depression, especially around the holidays, is common. It will never go away unless you take active steps in trying to defeat it. It may feel like an uphill battle the whole way, but it will be worth all the effort in the end.

Not only can these tips relieve depression around the holidays, they can be used whenever the feeling strikes. You are worth it!

(medcat

( Give thanks for what you are now, and keep fighting for what you want to be tomorrow.

## OLD TIMES NOT FORGOTTEN

By Roland Miles

### "BISCUITS"

#### The COONDOG

Personally, I think every red-blooded, American boy ought to go "coon" hunting at least twice, before he gets married. The first time he will probably, form the opinion that he likes, or doesn't like it. Either way, he still needs to go a second time, just to make sure he was right the first time.

After the second time, if he's convinced that he really likes it, then he should immediately start looking for a girl who likes to coon hunt too, and marry her right away, before some other coon hunter gets her. They tell me that eligible coon-hunting girls are hard to come by, because of the high demand and short supply.

In a time of short supply, you might have to settle for a possum-hunting girl. This is about all the marital advice I have. If you need help, (more complicated than this) you may have to consult a professional.

Once, when we were in high school, Lloyd Goad invited Dale Wofford and me, to go coon hunting with him. I had been one time before, but that was about ten years old, but that was a little too young to start thinking about a wife. So, I was ready for a second go at this.

Lloyd had several dogs, and he said they were all pretty good hunters, especially a female named, "Biscuits." Taking Lloyd up on his invite, the three of us, together with all the dogs, went over to the "Magic City" bridge, just south of Porter's ranch. We didn't leave Wheeler until dark and by the time we unloaded at the bridge, it was really dark!

The dogs quickly picked up the trail of a coon. They started running and baying. It was getting more exciting by the minute. We took off on foot running down the river bottom, trying to stay as close to the dogs as we could. Not easy in the dark, sand, and bushes. We stumbled, staggered, and fell, no telling how many times. Once, we even blundered right into a big bunch of geese that were on the ground. At first, there was so much commotion, I didn't know where to go. Then it occurred to me, stand still, the geese would clear out on their own. It didn't take them long to disappear into the dark. Our hearts were thumping pretty good from that encounter and excitement was running pretty high. Can't hardly wait for the dogs to "tree" a coon!

Every once in a while, Lloyd would say, "I hear "old Billy," I hear "old Jumbo," I hear "old Jackson," but I don't hear "old Biscuits." I was always amazed that coon

hunters could tell which dog they were hearing. I figured that I just didn't have the finely tuned ears needed for the art of, "Coon Hunting." Dale, said he couldn't tell one dog's voice from any of the others either.

Lloyd, kept on wondering what had happened to old Biscuits, why wasn't she baying too, along with the rest? One of us just happened to look back and sure enough... there was old Biscuits, trotting along right behind us.

I suppose, even a top-notch hound like her, can have an "off day" too....

News, Views & Commentary  
**KPDR-FM, 90.5**  
WHEELER, TEXAS  
Weekdays: 6:00 a.m. to 7a.m.

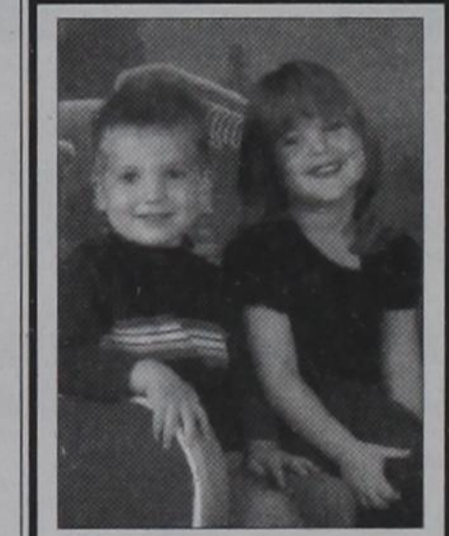

Grayson, 4, and Ruby, 5, are the children of Gary Don and Julie Forrester of Broken Arrow, OK. Grandparents are Ed and Patricia Forrester of Wheeler

For all your . . .  
**Insurance Needs, See Eastern Panhandle Insur. Agency, Inc.**  
117 W. Texas St.—Wheeler  
806/826-3573  
•Auto •Home •Life •Health  
•Commercial •Bonds

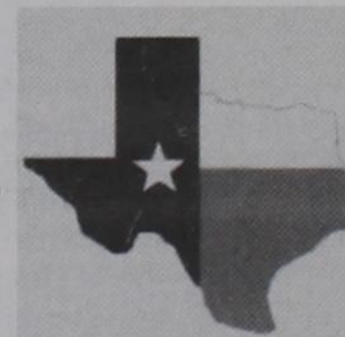

## KIM'S KITCHEN

Dine-in, Carry-out,  
& Catering  
Hwy 152 & 83  
806.826.5102

Daily Buffet — Bakery  
Open Seven Days A Week



**Rock-N Okie**  
Complete Tree Service  
Fully Insured

Mitch or Barbee  
Horstkoetter  
580-243-7494

P.O. Box 327  
Erick, Ok 73645  
www.rocknokie.com

**WHEELER PLUMBING**  
511 S. Cheyenne  
New Construction  
Remodel  
Repair  
Sewer Service  
Septic Systems  
Site Evaluations  
Phone: **826-5907**  
MAX McQUEEN  
P.O. Box 754 Wheeler, TX





**VIRGEN DE GUADELUPE:** the Catholic Church celebrated the "Virgen de Guadalupe" with "La Dansa" at the home of Ramon and Hilaria Perez. The activities commemorate the time when the image of the Virgen Mary appeared to Juan Diego in the year 1532. Participants were: Andy Duarte, Erick Rocha, Ismael Buenrostro, Mary Cruz Rocha, Sonia Soto, Mireya Pacheco, Kayla Rocha, Miguel Rincon, Amy Rocha, Ana Caren Duarte, Karina Pacheco, Elizabeth Nieto, Daisy Duenez, Valeria Tintori, Miguel Badillo, Alberto Gallardo, Pamela Guillen, Andres Garcia and Samir Hernandez.

## ALLISON NEWS

By Juanita Boydston

I WILL extol thee, my God, O king: and I will bless thy name for ever and ever. Every day will I bless thee; and I will praise thy name for ever and ever. Great is the Lord, and greatly to be praised; and his greatness is unsearchable. One generation shall praise thy works to another, and shall declare thy mighty acts. I will speak of the glorious honour of thy majesty, and of thy wondrous works. And men shall speak of thy fright of thy terrible acts: and I will declare thy greatness. They shall abundantly utter the memory of thy great goodness, and shall sing of thy righteousness. The Lord is gracious, and full of compassion; slow to anger, and of great mercy. The Lord is good to all: and his tender mercies are over all his works. All the works shall praise thee, O Lord; and thy saints shall bless thee. They shall speak of the

glory of thy kingdom, and talk of thy power; To make known to the sons of men his mighty acts, and the glorious majesty of his kingdom. Thy kingdom is an everlasting kingdom, and thy dominion endureth throughout all generations. The Lord upholdeth all that fall, and raiseth up all those that be bowed down. The eyes of all wait upon thee; and thou givest them their meat in due season. Thou openest thine hand, and satisfiest the desire of every living thing. The Lord is righteous in all his ways, and holy in all his works. The Lord is high unto all them that call upon him, to all that call upon him in truth. He will fulfil the desire of them that fear him: he also will hear their cry, and will save them. The Lord preserveth all them that love him: but all the wicked will he destroy. My mouth shall speak the praise of the Lord: and let all flesh bless his holy name for ever and ever. Psalm 145:1-21

The weather in Allison, Texas on this Tuesday morning is just beautiful out, very COLD, but just looking outside from within a warm house, it is beautiful. Praise the Lord for his goodness and mercy to us. For his keeping power. MERRY CHRISTMAS EVERYONE and remember that JESUS IS THE REASON FOR THE SEASON!! And a BLESSED AND HAPPY NEW YEAR!!

The churches of the Commu-

nity of Allison joined together in making cookies and then those gathered at the United Methodist Church helped to put the cookies into zip lock bags and then put trail mix in the zip lock bags and then put them and candy and packaged peanut butter crackers and cheese crackers into a Christmas bag that had a tag from all the churches here in Allison wishing all the people who received these bags a very Merry Christmas and a Happy New Year. Later in the day, several of the women went to the Wheeler Nursing and Rehab Center where Ariel Lohberger and her Junior High School Choir sang for the residents and then afterwards, punch was served and the goodie bags were given out as well. Then later in the afternoon, a few women went to the Assisted Living at Parkview Hospital and served them punch and delivered them bags of goodies. Everyone was happy and appreciated the refreshments very much. Thanks to all that planned and made this possible. There was several good workers that helped to bag the goodies and we wish to thank them as well.

The First State Bank of Mobeetie and the Wheeler Branch had their Christmas party for their employees Monday night and Juanita Boydston really did enjoy getting to entertain and visit with Justin and Stephanie Walker children, Tyler, Addison and Alyssa. They were very good and

we ate and played games and had a great time.

'Tis the season to be joyous and happy and remember the birth of Jesus!!

God Bless and Keep ya'll till next time!!

## Court

(from Page 2)  
Gathering LP, 11-17-10, Pt. Sec. 36, Blk. A-7, H&GN Ry. Company Survey.

ROW-Sidney Jackson, et vir to Enbridge Pipelines (Texas Gathering) LP, 10-21-10, Pt. SE/4 Sec. 2, AB&M Survey.

ROW-Clint Huff, et al to MarkWest Oklahoma Gas Company LLC, 11-2-10, Pt. Sec. 2, Blk. 5, Brooks & Burlison Survey.

ROW-Huff Brothers, et al to MarkWest Oklahoma Gas Company LLC, 11-2-10, Pt. Sec. 2, Blk. 5, Brooks & Burlison Survey.

ROW-Susan Renee Blankenship to MarkWest Oklahoma Gas Company LLC, 11-18-10, Pt. SE/4 Sec. 31, Blk. A-3, H&GN Ry. Company Survey.

ROW-Rebecca Foreman, et al to MarkWest Oklahoma Gas Company LLC, 11-11-10, Pt. SE/4 Sec. 31, Blk. A-3, H&GN Ry. Company Survey.

ROW-Susan Renee Blankenship to MarkWest Oklahoma Gas Company LLC, 11-18-10, Pt. SE/4 Sec. 31, Blk. A-3, H&GN Ry. Company Survey.

ROW-Mitchell Ehrlich to Follett National Bank, 11-24-10, Sec. 50, Blk. A-3, H&GN Ry. Company Survey.

EXT. OL-Kevin Totty to Mobeetie Resource Development LLC, 11-16-10, W/2 NW/4 NW/4 Sec. 57, Blk. A-5, H&GN Ry. Company Survey.

HEIRSHIP AFF.-James W. Winkley to Janice Davis, 11-22-10, 20 acs. W/2 NW/4 NW/4 Sec. 57, Blk. A-5, H&GN Ry. Company Survey.

MD-Daniel G. Kirk to Kenneth Wischkaemper, et al, 11-30-10, NW/4 Sec. 127; S/2 Sec. 128, Blk. 23, H&GN Ry. Company Survey.

ROY./MD-Virginia Carol Mixon to Miles L. Mixon, 12-6-10, See Instrument.

ASSIGN. CONVEY. BS-Cordillera Energy Partners III LLC to Granite Operating Company, 12-3-10, S/2 Sec. 31, Blk. A-3, H&GN Ry. Company Survey; SE/4 Sec. 40, Blk. A-4, H&GN Ry. Company Survey.

D-Robert Earl Martin, et ux to Hugh M. Shannon, et ux, 11-27-10, Pt. Lots 1 and 2, all of Lots 19 and 20, Blk. 8, HAS, Shamrock.

TERMINATION TRUST AFF.-Garland Moore, et al to Raymond and Isabell Moore Trust, 12-27-06, No Land Given.

DECEMBER 8, 2010  
TERM MD-Sessions Living Trust to R. Michael McCauley Jr., 12-1-10, Sec. 4, Blk. 5, Brooks & Burlison Survey.

TERM MD-Sessions Living Trust to Jack P. Driskill, 12-1-10, Sec. 4, Blk. 5, Brooks & Burlison Survey.

TERM MD-Sessions Living Trust to Timothy T. Pridmore, 12-1-10, Sec. 4, Blk. 5, Brooks & Burlison Survey.

TERM MD-Sessions Living Trust to Gwynn P. Martin, 12-1-10, Sec. 4, Blk. 5, Brooks & Burlison Survey.

TERM MD-Jan Sessions White to R. Michael McCauley Jr., 12-1-10, Sec. 4, Blk. 5, Brooks & Burlison Survey.

TERM MD-Jan Sessions White to Jack P. Driskill, 12-1-10, Sec. 4, Blk. 5, Brooks & Burlison Survey.

TERM MD-Jan Sessions White to Timothy T. Pridmore, 12-1-10, Sec. 4, Blk. 5, Brooks & Burlison Survey.

TERM MD-Jan Sessions White to Gwynn P. Martin, 12-1-10, Sec. 4, Blk. 5, Brooks & Burlison Survey.

TERM MD-Jan Sessions White to James L. Stevens, 12-1-10, Sec.

(Continued Page 6)



**STORMIE SHOPS AT OPEN HOUSE:** There was a big Christmas Shop in Wheeler! I loved to look at all the pretty things. There were so many things to choose. Finally I found it! It was a beautiful pink butterfly for my hair! I had my birthday money from my "Brunkle" Mark (Meriwether). I spent some of my money, not all. I love the pretty bows and things for my hair!

**THE WHEELER TIMES**  
PAGE 5 — Thursday, December 16, 2010  
"Wheeler, town of friendship and pride."

**First United Methodist Church**  
Eighth at Main St. - P.O. Box 89  
Wheeler, TX 79096  
(806) 826-3114 - Fax 826-3780  
wheelerumc@windstream.net

*Christmas Worship Services*  
*Open to the Community*  
*Christmas Carols, Candles & Communion*  
*Thursday - 12/23/10 - 5:00 P.M.*  
*Friday - 12/24/10 - 7:30 P.M.*  
*You are invited to come celebrate*  
*"The birth of Christ"*  
*with us at the service that best fits your schedule!*  
*We celebrate an OPEN Communion Table!*

**UNDERWOOD**  
ATTORNEYS AND COUNSELORS AT LAW

**KEN FIELDS, A SHAREHOLDER OF THE UNDERWOOD LAW FIRM, AND BRYAN GUYMON, ARE AVAILABLE FOR CONSULTATION AT THE WHEELER COUNTY OFFICE ON FRIDAYS FROM 9:00 A.M. TO 5:00 P.M. THE OFFICE IS LOCATED AT: 315 N. MAIN SHAMROCK, TEXAS 79079**

APPOINTMENTS ARE ENCOURAGED. FOR AN APPOINTMENT WITH KEN FIELDS OR BRYAN GUYMON, PLEASE CALL OUR PAMPA OFFICE AT (806) 669-6851  
SHAMROCK OFFICE PHONE NUMBER (806) 256-1474

**Man Goes "TOAD-AL" at High School Reunion**

BEXAR COUNTY - After using Thera-Gesic on aching joints, Tom W. attended last Friday's reunion where, according to 5 amused and concerned classmates, he went TOAD-AL. He squatted, extended both arms to the ground, arched his back and did his best to hop numerous times while croaking.

When asked to explain his behavior, he painlessly replied, "None of your dang business!"

**SAVE, LIVE, BUY THERA-GESIC.**

**DOUG BOYD MOTOR CO.**  
Buy Here / Pay Here  
No Credit Check • Areas Largest Selection  
Pampa • Corner of Hwy 60 @ Hwy 70  
806-669-6062 • www.dougboymotors.com

**DIRECTV.**  
Direct Sat TV  
1-800-577-1322  
Local Installers!

285+ Channels  
160+ HD Channels  
Packages Start At  
**\$29.99 Mo.**

2 FREE Upgrades - HD DVR & HD Receiver - Ask How!  
FREE  
**starz & SHOWTIME**  
For 3 Months

Offers end 2/28/11, on approved credit. New customers only. Some restrictions apply. Call for details.

**Sunday Nite Live**  
**KPDR-FM, 90.5**  
... Live from Canadian  
9:00 p.m. to 10:00 p.m.

**Robby Schaffer**  
Firearms, Ammunition & Reloading Supplies  
602 Cheyenne • Wheeler, TX  
806.826.0129 • 806.898.0916  
E-mail: robschaf@windstream.net

Store Hours: Mon. to Fri. 5 P.M. to 9 P.M. Sat. 12 to 8 P.M.  
I can order almost any gun now. Tell me the price you find and I will do my best to beat it.

- Selection of Ammunition in stock.
- Check with me if you have difficulty finding ammunition.
- Bring your gun in to have it cleaned.

**GREAT WESTERN WINDOWS & SIDING**  
109 Cox • Granite, OK 73547  
Windows • Siding • Roofing

**NEAL HALL**  
District Representative

**PLY GEM WINDOWS**  
Qualifies for \$1,500 Energy Rebate  
Buy Two — Get One FREE!  
— 30 Years Experience —  
**580-706-1591**

LIMITED LIFETIME WARRANTY

7/22-8/12

**Court**

(from Page 5)

4, Blk. 5, Brooks & Burleson Survey.  
 D-Aaron Lee Lancaster, et al to Earnest Aaron Lancaster, 12-8-10, E 32 acs. NE/4 Sec. 49, Blk. A-5, H&GN Ry. Company Survey.  
 D-Arica Corcoran Lancaster to Earnest Aaron Lancaster, 12-8-10, 210.11 acs. Secs. 5 and 6, Blk. A-5, H&GN Ry. Company Survey.  
**ASSIGN. ASSUMPTION AGREE.**-Chesapeake Energy Marketing Inc. to Chesapeake Midstream Gas Services LLC, 11-15-10, W/2 W/2 Sec. 17, Camp County School Land.  
 ROL-Rio Petroleum Inc. to 7-H Cattle Company, et al, 12-1-10, Secs. 86 and 87, Blk. A-5, H&GN Ry. Company Survey.  
 OL-B & G Operating Ltd. to Sanguine Gas Exploration LLC, 11-29-10, N/2 N/2 Sec. 41, Blk. A-5, H&GN Ry. Company Survey.  
 OL-Samuel Don Haynes to Sanguine Gas Exploration LLC,

11-10-10, S/2 Sec. 73, Blk. A-5, H&GN Ry. Company Survey.  
 OL-Catherin H. Elliott to Sanguine Gas Exploration LLC, 11-22-10, NE/4 Sec. 62, Blk. A-5, H&GN Ry. Company Survey.  
 OL-George Kent Havens to Sanguine Gas Exploration LLC, 11-22-10, NE/4 Sec. 62, Blk. A-5, H&GN Ry. Company Survey.  
**WELL-BORE ASSIGN.**-Wichita LM Properties LLC to Sanguine Gas Exploration LLC, 11-17-10, W/2 Sec. 21, Blk. L, J. M. Lindsey Survey.  
 ROW-Garland Moore, et ux to Sanguine Gas Exploration LLC, 11-15-10, Pt. NE/4 Sec. 36, Blk. A-7, H&GN Ry. Company Survey.  
 OL-Gieseman Living Trust to Sanguine Gas Exploration LLC, 11-23-10, S 1/3 E 240 acs.; W 400 acs. Sec. 27, Blk. A-7, H&GN Ry. Company Survey.  
**UNIT DESIGN.**-Chesapeake Exploration LLC, et al to Gene B. Caperton Trust, et al, 10-1-10, Sec. 5, Blk. 1, Brooks & Burleson Survey.

**MEMO. OPERATING AGREE.**-Chesapeake Exploration LLC, et al to Chesapeake Exploration LLC, et al, 7-12-10, Sec. 5, Blk. 1, Brooks & Burleson Survey.  
 D-Kenneth Harold Austin, et al to Enogex Products LLC, 12-1-10, 70.0 acs. NW/4 Sec. 55, Blk. A-4, H&GN Ry. Company Survey.  
 D-Russell Killingsworth, et ux to Ray Cogburn, et ux, 12-7-10, SW/4 Sec. 34, Blk. 17, H&GN Ry. Company Survey.  
 ROW-Ray Cogburn, et ux to Cara Killingsworth, et vir, 12-7-10, Pt. SW/4 Sec. 34, Blk. 17, H&GN Ry. Company Survey.  
 DVL-Ray Cogburn, et ux to Cara Killingsworth, et vir, 12-7-10, E/2 Sec. 34, Blk. 17, H&GN Ry. Company Survey.  
 DT-Russell Killingsworth, et ux to Capital Farm Credit FLCA, 12-7-10, SW/4 (ROW); E/2 Sec. 34, Blk. 17, H&GN Ry. Company Survey.  
 RDT-Capital Farm Credit FLCA to Ray Cogburn, et al, 12-7-10, See Instrument.  
 RDT-Capital Farm Credit FLCA to Don Russell Killingsworth, et al, 12-7-10, See Instrument.  
 DVL-Derin Chase to Matthew Ross Watkins, et ux, 12-6-10, Lots 13 and 14, Blk. 76, WSSA, Shamrock.  
 DVL-Basilisa Chase to Matthew Ross Watkins, et ux, 12-6-10, Lots 13 and 14, Blk. 76, WSSA, Shamrock.  
 DT-Matthew Ross Watkins, et ux to JP Morgan Chase Bank NA, 12-6-10, Lots 13 and 14, Blk. 76, WSSA, Shamrock.  
**DECEMBER 9, 2010**  
**NOTICE OPTION EXT.** OL-Forest Oil Permian Corporation to Allar Company, 10-29-10, NE/4 Sec. 2, Blk. 4, Brooks & Burleson Survey.  
**NOTICE OPTION EXT.** OL-Forest Oil Permian Corporation to Allar Company, 10-29-10, NE/4 Sec. 2, Blk. 4, Brooks & Burleson Survey.  
**WELL-BORE ASSIGN.**-BP America Production Company to Forest Oil Corporation, 11-15-10, Sec. 25, Camp County School Land.  
 STL-State of Texas to Hall-Mac Corporation, 12-3-10.  
 ROY/MD-Maurice M. Langston Jr. Trust, et al to Westco Family Limited Partnership, 12-2-10, Sec. 23, Blk. M-1, H&GN Ry. Company Survey.  
 DT-Westco Family Limited Partnership to G R Coddington Ventures Ltd., 11-12-10, Sec. 32 Blk. R.E., Roberts & Eddleman Survey; Sec. 12, Camp County School Land.  
 T-Patrick Vaughn, et ux to Citizens Bank Shamrock, 12-7-10, See Instrument.  
**DECEMBER 10, 2010**  
 OL-Rodney C. Chambers to Manning Land LLC, 12-9-10, NE/

4 Sec. 38, Blk. A-4, H&GN Ry. Company Survey.  
**ASSIGN. BS MD-First State Bank of Mobeetie to DDC Track LLC,** 11-2-10, See Instrument.  
 DT-DDC Track LLC to First State Bank of Mobeetie, 11-2-10, See Instrument.  
 RDT-Great Plains National Bank to John Mann, et al, 10-25-10, Sec. 57, Blk. 24, H&GN Ry. Company Survey.  
**UNIT DESIGN.**-Forest Oil Permian Corporation, et al to James H. Hill, et al, 10-25-10, Sec. 11, Blk. A-3, H&GN Ry. Company Survey.  
**ASSIGN. CONVEY BS-Cordillera Energy Partners III LLC to Nowitzki Oil & Gas LP,** 11-15-10, Sec. 2, Blk. 2, Brooks & Burleson Survey.  
**ASSIGN. CONVEY BS-Cordillera Energy Partners III LLC to Nowitzki Oil & Gas LP,** 11-15-10, Sec. 2, Blk. 2, Brooks & Burleson Survey.  
**UNIT DESIGN.**-Sanguine Gas Exploration LLC, et al to Von A. Martin LLC, et al, 11-4-10, E/2 Sec. 17, Blk. A-7, H&GN Ry. Company Survey.  
 OL-Cledith Burrell to R K Pinson & Associates (TX) LLC, 7-30-10, N/2; N/2 SE/4 Sec. 3, Blk. A-2, H&GN Ry. Company Survey.  
 OL-Janice Ware Barr to Chesapeake Exploration LLC, 11-1-10, E 70.15 acs. N/2 SE/4 Sec. 5, Blk. A-4, H&GN Ry. Company Survey.  
**MEMO. OL-Black Stone Natural Resources I LP to BSAP I Inc.,** 11-12-10, SE/4 SE/4; SE/4 NE/4 Sec. 2, Blk. A-3, H&GN Ry. Company Survey.  
**ASSIGN.**-Shamrock Oil and Gas Inc. to Trident Energy Inc., 11-15-10, Sec. 50, Blk. A-8, H&GN Ry. Company Survey.  
 OL-Hester Trust to Samson Lone Star LLC, 7-14-10, N/2 Sec. 63, Blk. M-1, H&GN Ry. Company Survey.  
 OL-Oklahoma Exploration Company to Samson Lone Star LLC, 7-14-10, N/2 Sec. 63, Blk. M-1, H&GN Ry. Company Survey.  
 RDT-Parson Family Trust to Floyd Skipper, et ux, 12-6-10, Pt. NE/4 Sec. 62, Blk. 23, H&GN Ry. Company Survey.  
 D-Don R. Lee to J B Lee of Austin Family Limited Partnership, et al, 11-23-10, 124.75 acs. W/2 Sec. 1, Blk. 27, H&GN Ry. Company Survey.  
**TRUSTEES D-Opal C. Schroeter (Deceased) to Miles Pat Cline,** 9-1-00, See Instrument.



**HOSTS:** Ramon and Hilaria Perez were hosts for the celebration of the "Virgen de Guadalupe". Pictured with her grandparents is Crystal Hernandez.

**Drinking** (from Page 4)  
 being supplied to customers had exceeded the Maximum Contaminant Level (MCL) for NITRATE. The U.S. Environmental Protection Agency (U.S. EPA) has established the MCL for NITRATE at 10 mg/L. And has determined that it is a health concern at levels above the MCL. Analysis of the drinking water in your community for NITRATE indicates a level of 16 mg/L. This violation occurred during the third quarter of 2010. Infants below the age of six months who drink water containing nitrate in excess of the MCL could become seriously ill and, if untreated, may die. Symptoms include shortness of breath and blue baby syndrome. If your child is under the age of six months, the

(Continued Page 8)

**JENNINGS PLUMBING HEATING & AIR CONDITIONING**  
 P.O. BOX 423 — Wheeler, Texas 79096  
 LARRY & BOBBY JENNINGS, Owners  
 Licensed, Insured & Bonded  
**(806) 826-3153**  
 American Standard  
 HEATING & AIR CONDITIONING  
 Carrier  
 "A Flush ... Is Better Than A Full House!!"  
 TX# TACLB017641E

**HOUSE HUNTERS-REALTOR**  
 In Wheeler—15 Acres on County Road 15-A, Good Farmland, utilities available

<b>Linda Laycock</b> Broker, ABR, GREEN, SRES, e-Pro 806.662.1312	<b>Larry Hadley</b> Assoc. 806.662.2779	<b>Jordan Oneal</b> Assoc. 806.670.6623
--	---	---

Pampa MLS www.househunterspampa.com Amarillo MLS

**GIFTS — CARLTON CARDS**  
**HYLAND'S PHARMACY**  
 HOURS: 8-5:30 M-F, 8:30-Noon Sat  
 109 W. TEX. ST.—WHEELER, TEXAS  
 Phone: 806/826-5561  
 WEDDING/BABY SHOWER REGISTRY

**Old Time Gospel Music**  
**KPDR-FM, 90.5**  
 ... In Wheeler  
 Sundays: 6:00 a.m. to 8:00 a.m.

**Dennis Edmondson**  
 REALTOR®  
 RE/MAX  
 HOMETOWN 2100 Perryton Pkwy Pampa, Texas  
 LOVELY 2,023 SQ. FT. HOME on 400 acres. 3 Bedroom, 2 1/2 Baths, Fireplace, Sunroom, Huge Utility Room & Back Deck, 30'x60' Garage/Shop with Built-in Loft, Water Well, Windmills, Beautiful Trees & Storm Shelter. Peace & quiet in this gorgeous setting. County living at its best! 8320 County Line Rd. Wheeler, To. TX. \$530,000. Call Dennis Edmondson (Agent) 806/662-7503. Re/Max Hometown.  
 3 Bedroom 1 1/2 Bath home with Garage, Carport, Storm Shelter, Fruit Trees on 20 Acres. CR15 1/2, Wheeler, TX. 1737. \$165,000 Call Dennis @ 806/662-7503.  
 2 Bedroom, 1 Bath Home on Nice Corner Lot. 812 S. Sweetwater St., Wheeler, TX. \$35,000 Call Dennis @ 806/662-7503. Patti Hudson/Broker 8/26

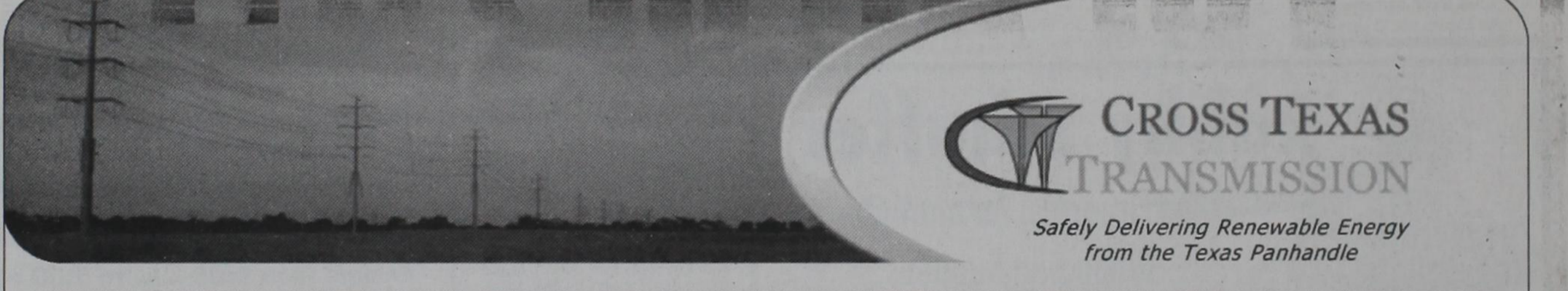

**CROSS TEXAS TRANSMISSION**  
 Safely Delivering Renewable Energy from the Texas Panhandle

**JOBS SALES TAX REVENUES RENEWABLE ENERGY**

All of us at Cross Texas Transmission are excited about becoming long-time members of the community as we prepare to begin construction of our new high voltage transmission line in Childress, Collingsworth, Gray, and Wheeler counties. This line is part of the CREZ transmission system designed to deliver electricity generated from the Panhandle's wind resources to millions of homes and businesses in Texas. This project will create hundreds of construction **jobs**, generate millions of dollars in **property and sales tax revenues**, and will enable **renewable power** generation that does not create emissions or consume water. Simply put, this transmission line is good for the Panhandle and good for Texas.

We at Cross Texas want to express our thanks to the many local citizens and community leaders who have provided input to us. Your involvement has resulted in a better project than we could have accomplished alone.

As we prepare to begin construction, we look forward to continuing to work closely with land-owners and the community. If you have questions or concerns, please call us or stop by one of our two offices. We welcome the opportunity to visit with you.

Visit us online at [www.crosstexas.com](http://www.crosstexas.com) or in person at:

- |  |   |
|--|---|
| Pampa Office:<br>408 W. Kingsmill Avenue<br>Suite 436<br>Pampa, TX 79065<br>Local: (806) 669-3000<br>Toll Free: (877) 214-8288 | Amarillo Office:<br>1616 S. Kentucky Street<br>Suite D130<br>Amarillo, TX 79102<br>Local: (806) 350-7752<br>Toll free: (877) 575-7752 |
|--|---|

**PROPERTY TAX REVENUES FOR: COUNTIES SCHOOL DISTRICTS HOSPITALS**

Say, *Merry Christmas*  
to your friends and neighbors  
with a Christmas Greeting in the  
December 22 issue of the Times  
or, say . . .

# *Merry Christmas*

## **For All of 2011**

**with a subscription to . . .**



THE WHEELER TIMES

"Wheeler; town of friendship and pride."

**\$20** within Wheeler County

**\$22** Elsewhere

Santa letters will be published in  
the December 22 issue of the  
Times. We need them in the of-  
fice by December 16.

**Kelton** (from Page 1)

Jessica Alls, Cierra Alvarado, Charmayne Hampton, Chantelle Hampton, Tannen McDermott, and Paloma Contreas participated in Senior Chapter Conducting. Teams conduct a mock chapter meeting to demonstrate knowledge of basic parliamentary law and the use of correct parliamentary procedures. At the conclusion of the meeting, team members are asked questions regarding parliamentary law. The Kelton FFA Sr. Chapter Conducting team placed 2nd in the Top of Texas District LDE and qualified to advance to Area 1 LDE Contest held at West Texas A&M University in Canyon, TX. Kelton placed 9th in Area in Sr. Chapter Conducting. Chantelle Hampton, Jessica

**Chat** (from Page 1)

I noticed I failed to 'jump' the drawing winners story last week. I have the whole thing on page one this week.

Alls, Tannen McDermott, and Cierra Alvarado competed in the Sr. Quiz LDE. An exam testing team members' understanding of the FFA, agricultural education, current agricultural events and parliamentary procedure is given. Teams can be made of 3 or 4 members. The Kelton FFA Sr. Quiz Team placed 2nd in the Top of Texas District LDE and qualified to advance to the Area 1 CDE in Canyon at WTAMU. At area, this team placed 9th in Area 1.

We attended Stormie's performance in "The Nutcracker" Saturday evening. Seth called it, "Stormie's fancy dance."

We had two little ones in our group, Seth and Jayden Musae. They are both 2 1/2 and that was quite a long time to "be quiet". Jayden kept wanting to know where Stormie was.

**Water** (from Page 6)

child must be given an alternative water supply for any consumption. Boiling the affected water is not an effective treatment for nitrate removal.

Most consumers do not need to use an alternative water supply. However, if you have health con-

cerns, you may want to talk to your doctor to get more information about how this may affect you. At this time, the health effects to fetuses of pregnant women is unclear. If you are pregnant, you may choose to use an alternative source of water for drinking and cooking purposes.

We are working to correct the problem.

**WE NO LONGER USE THE WELL WITH THE HIGHEST LEVEL OF NITRATES, WHICH HAS LOWERED THE NITRATE LEVEL FROM 18.6 mg/L to 16 mg/L. Bottled water is available at no cost for the affected populations at City Hall. We are working with the City Engineer and getting technical support from TCEQ for an alternative water supply.**



**THE WHEELER TIMES**

PAGE 8 - Thursday, December 16, 2010  
"Wheeler; town of friendship and pride."

Please share this information with all the other people who drink this water, especially those who may not have seen this notice. You can do this by posting this notice in a public place or distributing copies by hand or mail.

For further information contact:  
Kristi Petit, City Secretary  
Paul Arganbright, Water Superintendent  
806-826-3222  
505 S Alan Bean Blvd.  
Public Water System ID# 2420002

**Solution**

B	A	T	I	K	A	M	O	R
O	R	B	I	T	A	L	A	R
D	E	A	N	E	R	S	T	B
O	W	L	M	A	R	S	H	A
U	P	O	N	T	I	M	E	R
R	U	N	I	N	G	A	N	T
B	E	L	O	W	L	B	R	E
S	M	I	L	E	B	E	L	L
S	T	I	L	E	S	E	T	I
H	A	N	K	S	T	E	R	N
A	T	E	P	H	A	R	A	O
F	U	R	R	I	E	R	P	R
T	R	A	I	N	E	E	S	T
E	L	D	E	R	H	E	D	G



PRICES GOOD  
WEDNESDAY, DECEMBER 15 THRU  
TUESDAY, DECEMBER 24, 2010

NOT LIABLE FOR TYPOGRAPHICAL OR PICTORIAL ERRORS. WE RESERVE THE RIGHT TO LIMIT QUANTITIES. SOME ITEMS NOT AVAILABLE IN ALL STORES.

**Market Square**



**OKLAHOMA**  
**CHEYENNE • HINTON • EUFAULA**  
**TEXAS**  
**SHAMROCK • SUNRAY**  
**WELLINGTON • WHEELER**

**Betty Crocker**  
**Cake Mixes**  
select varieties  
18-18.25 oz.  
**67¢**

**Betty Crocker**  
**Frosting**  
select varieties  
12-16 oz.  
**2 for \$3**

**Butt Portion**  
**\$1.19 lb.**

**Cook's**  
**Shank Portion**  
**Bone-In Ham**  
**99¢ lb.**

**Farmland**  
**Boneless**  
**Whole Ham**  
and water product  
95% fat free  
5 lbs.  
**\$5.99 ea.**

**Libby's**  
**Vegetables**  
select varieties  
11-15.2 oz.  
**2 for \$1**

**CHRISTMAS**  
**SAVINGS**

**Northwest**  
**D'Anjou**  
**Pears**  
**69¢ lb.**

**Jimmy Dean**  
**Sausage**  
regular or hot  
2 lb. roll  
**\$3.99 ea.**

**Jimmy Dean**  
**Sausage**  
select varieties  
12-16 oz. roll  
**\$2.39 ea.**

**Shurfine**  
**Cream Cheese**  
regular or less fat  
8 oz.  
**79¢**

**Shurfine**  
**Whipped Topping**  
select varieties  
8 oz.  
**69¢**

**Red Delicious**  
**Apples**  
extra large  
**69¢ lb.**

**Fresh**  
**Broccoli**  
**99¢ lb.**

**Fruit Baskets**  
large  
where available  
**\$14.99 ea.**

**Gold Medal**  
**Flour**  
select varieties  
5 lb.  
**99¢**

**Shurfine**  
**Evaporated**  
**Milk**  
regular or  
fat free  
12 oz.  
**2 for \$1**

**Crisco**  
**Oil**  
select varieties  
48 oz.  
**\$1.99**

**Charmin**  
**Bath Tissue**  
reg. or ultra  
12 double roll pkg. or  
**Bounty**  
**Towels**  
regular or  
select-a-size white  
8 roll pkg.  
**\$5.99**