

Lockney Beef Tough



LOCKNEY LONGHORN Charlie Mathis takes his lumps from a trio of Wildcat players, Dennis Hartley (24), Kenny Pratt (78) and Ralph Funk (21). Mathis got other times, however, and scored three of the four Longhorn touchdowns.

Littlefield's Wildcats controlled the ball, but Lockney kept a firm hand on the ball game at Lockney Friday night as the Cats went down to their fourth consecutive loss, 28-13.

It was the first District 3-AA game for both clubs, and once again, it was the "big play" that sent the Wildcats home in disappointment.

Although Littlefield had the ball on 78 plays from scrimmage to Lockney's 45, the Longhorns made four of theirs work for long yardage.

Lockney's speedy Charlie Mathis, a 165-pound junior halfback scored on runs of 41, 2, and 46 yards, with the middle tally set up by a 61-yard pass play.

FB Pat Bennett, a hard-running 160-pound junior, got the other Longhorn TD on a 53-yard run.

The four big plays accounted for 201 of Lockney's total 368 yards.

Meanwhile, Littlefield was punching out short gains throughout the game, rolling for 20 first downs to Lockney's 13, and keeping the ball for two-thirds of the time during the first three quarters.

LB Danford, 185-pound halfback, got Littlefield's two scores on a pair of two-yard

runs. Calvin Kilby kicked the lone extra point.

Littlefield led 7-6 after the first quarter, but Lockney took a 20-7 halftime margin.

The Wildcats kept the ball for all but eight plays of the third quarter in closing the gap to 20-13.

Mathis' 46-yard run came with 2:23 left in the game and

GAME AT A GLANCE

STATISTICS	LFD.	LOC.
First Downs	20	13
Yards Rushing	251	276
Yards Passing	57	92
Total Yards	308	368
Pass Attempts	12	9
Completions	5	4
Intercepted by	1	0
Fumbles Lost	3	2
Punts, Avg.	4-30	4-30
Penalties, yds.	8-72	2-10
Score by Quarters		
1st	7	0
2nd	0	6
3rd	6	0
4th	14	0
Total	27	6

iced down the first victory of the year for Lockney.

Then Littlefield, using soph QB Alan Mackey in the final two minutes as it did in the Slaton game, rolled down to the Lockney 17 before the clock spelled the end.

Lockney, proving again the old idea that games are won or lost in the fourth quarter, picked up 136 total yards in the final

period, compared to Littlefield's 51.

And the Longhorns did it despite a pair of fumbles lost in the last quarter, one at the Wildcat 33 and the other at the Cat 11.

The Wildcats fumbled it right back after the first turnover, then couldn't get a first down when they needed it most following the second recovery.

After Lockney's first TD, the 41-yarder by Mathis, the Cats quickly drove for a tally. Danford's fine 47-yard kickoff return put Littlefield in business at the Lockney 33.

A look-in pass to End Jerry McCary moved the ball to the 19, and after two 5-yard penalties against the Cats, Danford carried twice, once for nine yards and the second time for two yards and a score. Kilby's extra made it 7-6 with 6:11 left in the first period.

Later in the period, the Cats moved it to the Lockney 40, but fumbled. The Cats reached the Lockney 44 in the second period, but drew a 15-yard penalty.

But the biggest blow of the game, from the Cat point-of-view came after Don Hemphill's interception stopped a Longhorn drive at the Littlefield seven. The Cats, leading 7-6, moved

See WILDCATS, Page 4



ALAN MACKEY, a sophomore quarterback, gets enough for a first down in the final two minutes of the Littlefield-Lockney game Friday night. Mackey moved the ball club to the Lockney 17 as the game ended.

LAMB COUNTY

22 PAGES

15 CENTS

LEADER-NEWS

47 Years Old - - - And New Twice Every Week

LITTLEFIELD, LAMB COUNTY, TEXAS, SUNDAY, OCTOBER 4, 1970

NUMBER 46

Y-DAY FOR HAY IS HERE

Bales Are Out, Cubes Are In

W. H. RODGERS

News Staff Writer

With a lot of hay to feed 1,000 head of cattle fed daily in the seven Lamb County feeding operations, there is a new wrinkle in alfalfa.

Instead of baled hay, now, instead of man-handling several bales, several bales can be held in a hoist and water hold 1/2 x 3 1/2 to 4-inch diameter. These are connected to a trailer that elevates and dumps when filled.

Tommy Patterson and Leroy Sawyer of Littlefield own one of these \$32,000 implements. There are several cubing machines in the Sudan and Nickols Gin area, including those owned by Coleman Terrell, Raymond and Mat Nix and Glen Chester.

This year most of this cubed hay is going directly to feed lots in this area, but last year some of the cubes went as far as Tulsa.

All of the alfalfa being cubed by Patterson and Sawyer is contracted to the PGC lot at Mayfield. Hay cubed by Terrell is going to the lot near Olton, also. Chester is cubing for the Sudan

side lot, and the Nixes are cubing for the Sudan lot and stockpiling for winter sales.

Patterson said the cubing operation is like any other custom work except more money has to be spent to buy the equipment and repair costs are higher.

The cubing operation is new with the first machines out only three or four years ago. This is Patterson's and Sawyer's first year to do custom cubing, and they have had almost no repair bills. But after the first year an operator needs to put back

\$2 per ton for repairs. Patterson said. Fifteen dollars per ton is charged for the cutting, cubing and hauling.

The moisture content must be 10 per cent, and three days after swathing is the earliest cubing can be done. The cuber holds 300 gallons of water, and this is added as needed to keep the moisture just right. The cubes are "cooked" at 180 degrees, and the combination of water and heat holds the cubes together.

The machine cubes five tons

an hour. The hydraulic lift trailer behind the cuber is filled every 30 minutes, and this keeps two trucks on the road to the feed lots during the operation.

Patterson has 260 acres in alfalfa. Harvey, Harrell and Carrell Patterson have an additional 150 acres northeast of Littlefield.

The legume is a soil builder, and once established produces five to 10 years with fertilizer and water all that is needed to maintain the crop. Four to five tons are made

during the growing season with the peak crop usually in July.

Older and semi-retired farmers are turning to alfalfa crops because they can still keep a hand in production without too much physical labor. Ninety per cent of alfalfa in this area is irrigated by mechanical sprinklers, with the remaining percentage watered by borders.

Agriculture officials say the trend of growing alfalfa is expected to last as long as feeding operations continue, and those prospects are good.

2 Gins Get First Bales

The first two bales of cotton in the immediate Littlefield area were ginned this week.

Garland Koontz, who farms two miles northwest of town, got the first bale among Littlefield farmers when he took 1,970 pounds to Lumsden Gin Wednesday morning.

Koontz planted the Paymaster 111 on irrigated land May 10. Hand harvested off approximately five acres, the bale weighed 485 pounds and had 850 pounds of seed.

Koontz received a \$50 premium from the gin, plus free ginning, and \$10 from the Central Compress at Sudan.

Friday, Levi Coble machine harvested six acres of dryland Ricco cotton grown just south of Littlefield and it was ginned at the Littlefield Farmers Co-Op Gin on the Spade Highway for the first bale ginned in Littlefield this season. The 2,380 pounds ginned out a 465 bale with 720 pounds of seed from the May 1 planting.

PATTON CHAIRMAN

Doyle L. Patton, Jr. of Littlefield has agreed to serve as the Easter Seal Representative for Lamb County.

As the Texas Easter Seal Society for Crippled Children and Adults' Representative, Patton is the person to contact to request assistance or services from the Easter Seal Society of Texas.



5,500 POUNDS OF CARROTS were sorted and shipped to Campbell Soup Company at Paris, Texas late Thursday afternoon by Gene Mixon Trucking. This was the sixth load of carrots to come off Deb Bawcom's field, and he says he will have about 35 or 40 more loads to go later. These carrots came off just less than an acre.

ALFALFA is fast replacing baled hay. Harvester and storage is making baling hay a thing of the past. Tommy Patterson, left, and Leroy Sawyer cubed the hay they custom harvested. Area feedlots contracted the cubes to grind, mix with grain supplements and feed out cattle.

New Arrival

Mr. and Mrs. Rogery Miller of Anton are the proud parents of a daughter born Tuesday, Sept. 29 in the Osteopathic Hospital in Lubbock. She weighed 9 lbs. and 7 oz. and has been named Suwina.

Maternal grandparents are Mr. and Mrs. J. F. Sneed of Anton and paternal grandparents are Mr. and Mrs. Miller of Houston.

Scout Committee Slates Session

Jerry Boudreaux, chairman of the George White District of the Boy Scouts of America, announces that the monthly District committee meeting is scheduled for Tuesday, Oct. 13, at the First National Bank in Levelland at 7:30 p.m.

This meeting is open to all persons wishing to know more about the Boy Scouts of America.

THE APPLE
Apples are an edible pome fruit of a tree of the rose family.

Flower Talk

by Kip Cutshall

TULIPS BROUGHT A FORTUNE

When tulips were first introduced to Holland, the mania for these flowers was so great the following list of items were given in barter for a single bulb:

4,000 pounds of wheat, 8,000 pounds of rye, four fat oxen, three fat swine, twelve fat sheep, two hogheads of wine, 1,000 gallons of beer, two tons of butter, one thousand pounds of cheese, a complete bed, a suit of clothes, and a silver beaker—all this being worth at the time around \$1,200.

Flowers today are most reasonable in their prices, even the flowers that were at one time considered out of reach, through cultivation, hothouses and other means of production all are a good buy at our shop.

385-4451

CHISHOLM FLORAL

620 E 5th



MR. AND MRS. F. H. HODGE

Hodges Celebrate 60th Anniversary

Mr. and Mrs. F. H. Hodge were honored with a dinner in their home Saturday, Sept. 26. F. H. and Alice Hodge were married Sept. 25, 1910 in Duncan, Okla. They came to Friona in a covered wagon in 1925 and moved to Hockley County in 1932, then to Littlefield in 1934, where they were in the grocery business on the Clovis Highway, until their retirement in 1965.

The Hodges had one daughter and seven sons. There are five children living. Mrs. Gladys Adkins of Joplin, Mo.; T. F. (Buster) Hodge of Littlefield; Will (Toke) Hodge of Carthage, Mo.; F. H. (Boots) Hodge of Joplin, Mo.; and E. C. (Pee Wee) Hodge of Beaumont. There are 15 grandchildren and 10 great grandchildren.

Among those attending were Messrs. and Mrs. T. F. Hodge, Will Hodge, F. H. Hodge, E. C. Hodge.

Grandchildren attending were Mr. and Mrs. Flavious Adkins of St. Louis, Mo.; Leroy Adkins of Nevada, Mo.; Mrs. Aubrey Cochran of Carl Junction, Mo.; Mrs. Gary Knost of Carthage, Mo.; Mrs. Kenneth Gilbert of Corpus Christi; Robert Hodge of Littlefield; Jimmy and Cora Beth Hodge of Beaumont; Ona and Dee Hodge of Carthage, Mo.

Great-grandchildren attending were Justin, Flavia and Markus Adkins of St. Louis, Mo.; Donnie, David and Debbie Knost of Carthage, Mo. Their daughter, Mrs. Gladys Adkins did not attend because of an illness.

It was also the wedding day of a grandson, Charles David Hodge, son of Mr. and Mrs. E. C. Hodge of Beaumont. He was married to Pat Chudej in Amarillo Sept. 26.

DIAL 385-4481 FOR CLASSIFIEDS

WMU Circle Has Meeting

The Lottie Moon Circle of the First Baptist W.M.U. met at the church Monday afternoon for Bible study. The chairman Mrs. Lloyd Edwards presided in the business meeting. Officers for the coming year were elected.

Mrs. Johnnie Smith led the program and Mrs. Mary Camp offered the opening prayer.

Book Six of the current study of "Growing In Service" was presented by those attending. They were Meses. Buford Thompson, Johnnie Smith, N. H. Humphries, Lloyd Edwards, E. L. Schenajsa, Jack Yarbrough, A. Tomes, Mary Camp, B.O. Shavor, J.H. Bradley, Paul Vause and G.C. Bearden. Mrs. Schenajsa, led the closing prayer.



LINDA HILL

Future Plans

Mr. and Mrs. Choice Francis of Littlefield announce the engagement and approaching marriage of Linda Darlene Hill to Robert Lynn Smith, son of Mr. and Mrs. A. W. Smith of Levelland.

Linda attended Littlefield schools and Robert is a 1970 graduate of Levelland High School.

A November 6th wedding is planned in the Parkview Baptist Church of Littlefield, at 7 p.m.

Friends and relatives of the couple are invited to the wedding and reception that follows.

Singing Saints To Sing Tonight

The "Singing Saints" Choir of First Baptist Church met Tuesday night in the home of Mr. and Mrs. C. E. Toney for choir practice and election of officers.

Al Jordan, minister of music for the church, directed the practice session.

The choir will sing tonight during the worship service.

Following the work session, refreshments were served to Meses. Lora Accord, J. O. Brooks, Rose Bais, Velma Cooper, Dorothy Crawford, Ella Lindsey, L. L. Massengill, Lupe Torres, Mavis and Messers. L. M. Burnett, Dewey Hulse, Curtis Chisholm, Buck Ross, Bill Jeffries, and Messers U. E. Kelly, Dan Beard and Glenn Blackman.



REUEL LEMMONS

Gospel Meeting Begins Today

Crecent Park Church of Christ will begin a Gospel meeting today with Reuel Lemmons of Austin serving as speaker.

Today's services are at 9:30 a.m. for Bible study; 10:15, morning worship; and 6 p.m., evening worship.

Alvis Jones, regular song director for the church, will lead the singing for these and the 10 a.m. and 7:30 p.m. weekday services at the church, located at Crecent Drive and East 17th Street.

Lemmons is editor of the "Firm Foundation", is a world traveler and well-known lecturer.

"You will be welcome to hear the preaching of Christ—the hope of our salvation," said Bob Wear, minister of the church.

LITTLEFIELD SCHOOL LUNCH MENU!!

MONDAY: Hamburgers, lettuce and tomatoes, pickles and onions, French fries, milk and banana pudding.

TUESDAY: Roast beef and gravy, creamed potatoes, Jell-O fruit salad, rolls, milk, and peanut butter brownies.

WEDNESDAY: Super dogs, Spanish rice, cole slaw, milk and cherry cobbler.

THURSDAY: Sandwiches, beef-vegetable soup, tossed salad, crackers, milk and cookies.

FRIDAY: Steak fingers and gravy, mixed vegetables, tossed salad, hot rolls, milk and chocolate drops.

Mrs. Rendleman Hosts Club Meet

ANTON-- The Anton Study Club met Monday evening in the home of Mrs. L. L. Rendleman. During the business session it was announced that the Anton Study Club will again have charge of the registration of ex-students for the homecoming. Registration will be held in the Anton City Hall, Oct. 9.

Those on the homecoming committee are Meses. Ed Har, Jerry Biffle and Mavis Couch. President, Mrs. Orval Williams announced that the Caprock district fall board meeting will be held at Denver City, Oct. 17.

Guest reviewer, Mrs. Emmett Kerr presented the program "Of Diamonds and Diplomats", by Laticia Baldrige.

Those attending the meeting were Meses. Jim Rich, Kay Dane, Tommy Frazier, Olea Parrish, Carl Clement and T. P. Wingo. The next meeting will be in the home of Mrs. Edity Whitfield, Oct. 5.

Sudan Church Gets New Minister

Mike White, a graduate of Abilene Christian College, has moved to Sudan, as minister of the Church of Christ.

Before moving to Sudan with his wife, the minister served churches at Hermleigh and Rankin and Rock Spring, Wyo.

Ag Device Wins First At Fair

A device designed and made by a Sudan FFA member won first place in the vocational agriculture farm mechanics exhibit at the South Plains fair in Lubbock.

Called "Sky Hooks", Black's project removes cotton trailer tops, replaces them or changes them from one trailer to another. The sky hooks attaches to a tractor and is operated with a hydraulic cylinder.

For the best in modern country and western music, its K-R A N, 1280 on your dial, Morton, Texas. Adv.

LITTLEFIELD

MRS. J. B. McSHAN 385-4337

Mr. and Mrs. C. R. Colson recently visited in Wellington with his father, W. A. Colson and his aunt, Mrs. C. A. Jordan.

Mrs. G. T. Corry returned this week from spending several weeks in Lake City, Colo.

Mr. and Mrs. Lloyd Neeley of Anaheim, Calif., former residents of Littlefield, were in town this week visiting friends.

Mr. and Mrs. W. E. Blackman attended the funeral for their sister-in-law, Mrs. A. J. Blackman in Rogers, N. M. on Friday. She was killed in a car wreck on Tuesday. Her grandson, Brian Green three years old of Levelland, was injured in the wreck but is much improved in the Methodist Hospital in Lubbock.

Mrs. Malvin Donelson and David of Snyder arrived Friday to spend the weekend with her parents, the J. B. McShans. Their daughter and sister, Laurie, who has spent the week with her grandparents, will return home with them today. Malvin spent the weekend in Roswell, N. M. on an Analopie hunt.

Mr. and Mrs. Jim Schiermeyer and Troy of Austin are guests in the home of her mother, Mrs. G. T. Corry.

Mr. and Mrs. George L. White spent Wednesday and Thursday in Roswell, N. M. with his mother, Mrs. J. P. White Sr. and other relatives.

The Rev. Kenneth Wyatt of Tulla will hold a Revival at the First United Methodist Church beginning today, Oct. 4 through the 8th. A complete breakfast for all the family will be served each weekday morning, promptly at 7 a.m. Mrs. Lois Pharris is making arrangements for the noon and evening meals for the visiting minister, song leader and others for the Revival Days.

Reuel Lemmons will be in Littlefield this week to help with the gospel meeting at the Crecent Park Church of Christ. The weekly meetings will be conducted at 10 a.m. and 7:30 p.m.

Mr. and Mrs. Ronnie Patterson (the former Bonnie Richey) are parents of a baby girl named Leslie Ruth. Maternal Grand-

parents are Mr. and Mrs. John Richey.

The Rev. Kenneth Wyatt will speak to the youth, Junior High and Senior High UMY this afternoon at the First United Methodist Church. Invitations have been sent to other churches inviting their youth to be present. Supper will be served at 5:30 p.m. and each girl is asked to bring one dozen cookies, and the boys are to bring one half dozen sandwiches.

Mr. and Mrs. Lee Brown of Memphis were last weekend guests in the home of Rev. and Mrs. David Hamblin.

Mr. and Mrs. Horace Tharp returned Wednesday from Amarillo where they had been with her sister, Ida Cox, who had surgery two weeks ago.

Bill Burgess of Fayetteville, Ark. spent last weekend with his mother and father-in-law, Mr. and Mrs. Horace Tharp.

Guests in the home of Mr. and Mrs. Houston Hoover last weekend were her mother, Mrs. H. W. Edwards and her sister and husband, Mr. and Mrs. Roy LeMond all from Tahoka.

Mrs. Hulda Henson and her daughter, Mrs. Ila Sewell spent the first of the week with her sister, Mrs. Wright of Oxford, Kan.

Mr. and Mrs. Jim Hays of Levelland visited last Sunday with their daughter and family, Mr. and Mrs. Robert Kloiber.

Mr. and Mrs. Bobby Murdock and children visited Sunday with his parents, Mr. and Mrs. R. L. Murdock.

Mrs. Ruth Trimmer visited recently with her granddaughter, Mr. and Mrs. James Goldston and boys of Weatherford, Okla. The Goldstons are former Littlefield residents.

Mrs. Jimmie Ware of Kerrville has returned home after visiting her son, Mr. and Mrs. Kenneth Ware and daughter.

Roy Young of Littlefield and Mr. and Mrs. Rip Elms of Lubbock visited last weekend in Georgetown and Austin.

Guests of Mr. and Mrs. Joe Kloiber last Thursday were her brothers and their wives, Mr.

land, Calif. Mr. and Mrs. Zehn of Dallas, N. M. and Mrs. Paul Zahn of Littlefield, Okla. and Mrs. B. D. Garland of Littlefield, Okla. and Mrs. Bert Kloiber and Mrs. Littlefield.

Mr. and Mrs. Pat Berger visited the weekend with Mrs. Bertha the weekend.

JIMMY COWAN and Kelly attended the annual conference of the Texas Association of School Administrators at Amarillo on Monday and Tuesday. Paul of Littlefield accompanied.



REV. KENNETH WYATT

Methodists Start Revival Today

Revival services begin at First United Methodist Church, with Rev. Kenneth Wyatt of Tulla serving as speaker.

Today's services are scheduled for 10:55 a.m. and weekday services conducted at 7 a.m. through Thursday.

Breakfast will be served weekday morning at the nursery will be available for the small youngsters at the services.

Rev. Oran D. Smith at Halfway and Valley Methodist Churches, will be song director.

Organist for the service be Miss Charlotte pianist will be Mrs. A.

DAIRY QUEEN

SUNDAE SUPREME

39¢

Sundae Supreme Regular 50¢ DOLLAR DAY ONLY 39¢

DAIRY QUEEN
MR. & MR. FRANK ROBINSON
1001 E. 9th. 385-3666

Vote For—

"BUCK" ROSS

NOVEMBER 3RD

YOUR INDEPENDENT

WRITE IN

Candidate For
JUSTICE OF PEACE
OF JUSTICE Prec. 4.

(Paid Political Adv. by Buck Ross)

One Day Wig Service
Is Offered By

Roxy Armstrong
Wig Styling Specialist

Roxy Is Familiar With The Latest Designs And Fashions In Wig Styling And Coloring, Which She Has Learned From Her Experience In The Dallas-Fort Worth Area.

City Beauty Salon

825 LFD Dr. Phone 385-5044

BONUS VALUE

½ Gallon Shurfresh
ICE CREAM REGULAR PRICE 79¢

ARROW
ICE CREAM SCOOP REG. 49¢

Total Value \$1.28

BOTH FOR ONLY 79¢

AT THE FOLLOWING MERCHANTS WHO FEATURE SHURFINE PRODUCTS

FOUST FOOD	PAY & SAVE - Littlefield
RENFRO BROS.	WAGNER'S PAY & SAVE - Amarillo
MERLIN'S FOOD	LUMPKIN FOOD-Sudan

HOSPITAL NEWS

LITTLEFIELD HOSPITAL
SEPTEMBER 25

ADMITTED: Miss Paula Thomas, Mrs. Alice Parker, Danny Estrada, Mrs. Janette Healey, Mrs. Bertha Dutton, Mrs. Lavelle Dear.

DISMISSED: Mrs. Josie Henderson & infant, Mrs. Margie Gonzales, Mrs. Joy Priest, Mrs. Martha Tedder, Miss Lucy Bright, Bill Morgan.

SEPTEMBER 26

ADMITTED: Mike Walden, Mrs. Estephania Rendon, Mrs. Helen Torres.

DISMISSED: Miss Paula Thomas, Mrs. Colynn Harvey, Charles Kirk, Jeff Lust, Danny Estrada, Miss Sharon Neinst, Mrs. Minnie Ellis, Miss Sheila Harrell.

SEPTEMBER 27

ADMITTED: Jari Kate Field, George Mattison.

DISMISSED: Mrs. Brenda Kelton and infant, Mrs. Kay Roper, Miss Ginger Hook, Mrs. Lavelle Dear.

SEPTEMBER 28

ADMITTED: Mrs. Ruby Guinn, Mrs. Julia Flores, Randy Ball, Lawrence Sloan, Mrs. Geraldine Walker.

DISMISSED: Mrs. Carolyn Nelson, Mrs. Lucille Meadows, Jari Kate Field, Barry Armes, Mrs. Amy Turner.

SEPTEMBER 29

ADMITTED: Lupe Lopez, Shannon Neinst, Mrs. Virginia Barrett, Les Smith, Mrs. Donna Collins, Mrs. Leola Brooks.

DISMISSED: Mrs. Janette Healey & baby, Mrs. Owetha Finley, Mrs. Bertha Dutton.

SEPTEMBER 30

ADMITTED: Mrs. Charlotte Day, Carla Day, Mrs. Doris Vick, Mrs. Maria Mendez, Mrs. Virginia Saucedo, Mrs. Beulah Wiseman, Mrs. Maggie Emanuel, Mrs. Stephanie Martinez, Mrs. Minnie Stanfield, Keri Day, Mrs. Carolyn Nelson, Y. C. Holmes.

DISMISSED: Mrs. Wanda Hunt, Mrs. Julia Flores, Mike Walden, Mrs. Helen Torres, Mrs. Betty Ivey, Leo Smith, Randy Ball.

OCTOBER 1

ADMITTED: David Carlisle, Mrs. Viola Montgomery, Charles Nowlin, Mrs. Susie Goynes, Billy Elliott.

DISMISSED: Carla Day, Keri Day, Mrs. Doris Vicks, Mrs. Beulah Wiseman, Mrs. Minnie Stanfield, Miss Lucy Dessen, Steve Hay.

A baby girl was born to Mr. and Mrs. Bill Healy, Sept. 26, at 1:25 a.m., weighing 7 lbs., 12 ozs.

A baby boy was born to Mr. and Mrs. Martin Torres, Sept. 27, at 3:10 p.m. weighing 7 lbs., 15 ozs.

A baby girl was born to Mr. and Mrs. Teofilo Flores, Sept. 28, at 9:29 a.m., weighing 8 lbs. 5 ozs.

SEPTEMBER 30

ADMITTED: Calvin Shipley, Mrs. Edna Seeley, DISMISSED: Mrs. Patsy Leal, Mrs. Geneva Horton.

OCTOBER 1

ADMITTED: Miss Sue Tiller, Forbes Simmons, Mrs. Brenda Perkins.

DISMISSED: Mrs. Ophelia Stone, Mrs. Hattie Street, Mrs. Maggie Roberts.

A baby boy was born to Mr. and Mrs. Placido A. Cano Jr. Sept. 17, weighing 8 lbs., 8 ozs. A baby boy was born to Mr. and Mrs. Lupe Morales Sept. 23 weighing 8 lbs., 11 ozs.

A baby boy was born to Mr. and Mrs. Roy Gene Terry Sept. 20, at 3:23 p.m., weighing 5 lbs., 12 ozs.

A baby girl as born to Mr. and Mrs. Felipe Acosta Perez, Sept. 16, weighing 5 lbs., 13 oz.

Hospital Aux.

Attends Meeting

The district I, area II meeting of the Texas Association of Hospitals was held in Plainview Monday, Sept. 28, with seven members from the Littlefield Hospital Auxiliary attending.

"Serve with awareness of public relations" was the theme for the meeting. The Plainview Auxiliary was hosts for the day's program which included a coffee and luncheon.

State officers participating in the program were Mmes. Weldon Kolb, president; E. M. Kendall, second vice-president; and Joe A. Tate, president elect. Other speakers were Noel Woodley, administrator of the Central Plains General Hospital in Plainview; and F. S. Walters Jr., administrator of Northwest Texas Hospital in Amarillo.

A musical program was presented by Mrs. Charles Joplin during the luncheon. Two skits by Plainview auxiliaries and candy strippers and a panel discussion directed by state officers concluded the program.

Reports were given from all Auxiliaries and the Littlefield Auxiliary was recognized as the most recently organized auxiliary in the area and commended on their work.

MEDICAL ARTS HOSPITAL

SEPTEMBER 24

ADMITTED: Claudio Lopez, Mrs. Etta Fay Stewart, Mrs. Helen Taylor, Mrs. Loraine Hopping, Madison Newton.

DISMISSED: Mrs. Mary Lena Salinas, Mrs. Henriqueta and infant, Frank Claunch, Mrs. H. O. Bigham.

SEPTEMBER 25

ADMITTED: Mrs. Patsy Leal, Mrs. B. D. Birkelbach, Mrs. Hattie Street, Mrs. Mamie Hilburn.

DISMISSED: None.

SEPTEMBER 26

ADMITTED: Mrs. Monroe Ray, Frank Hemphill.

DISMISSED: Miss Pamela Gayle Hasteley, Mrs. Loraine Hopping, Mrs. Bill Angel, Mrs. Mamie Hilburn.

SEPTEMBER 27

ADMITTED: Mrs. Leroy Ellis.

DISMISSED: None.

SEPTEMBER 28

ADMITTED: Mrs. Bettye Davis, Mrs. Luisa San Miquel.

DISMISSED: Mrs. B. D. Birkelbach.

SEPTEMBER 29

ADMITTED: Mrs. Gracie Taylor, Miss Mary Helen Lopez, C. C. Serratt, Mrs. Ophelia Stone.

DISMISSED: Mrs. Luisa San Miquel, Ted Hutkins, Mrs. Helen Taylor.

Activities



FRIDAY, OCT. 9
The XYZ Club will meet in the Flame Room of Pioneer Natural Gas, Mrs. Aileen Edwards will show colored slides of the Orient and other places of interest. Home made ice cream and cake will be served following the meeting. All interested persons of retirement age are invited to attend.

If you prefer good country and western music, listen to K-R A N, 1280 K. C., Morton, Texas. Adv.

Introductory Offer on new 2nd Debut Quick-Rinse Cleansing Cream

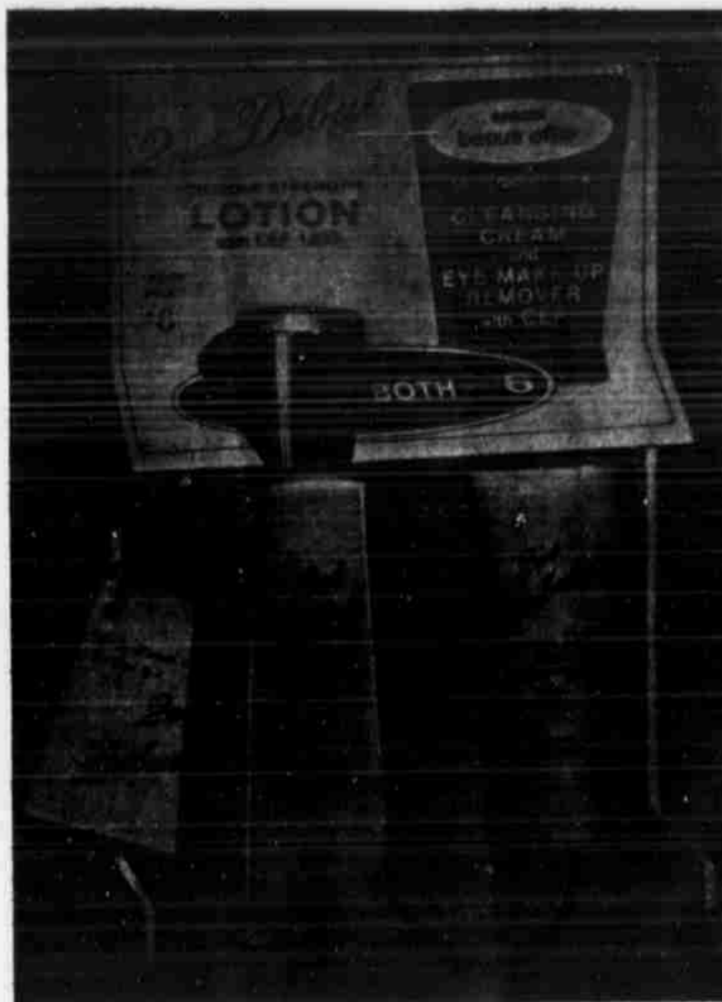

Now 2nd Debut quick-rinse Cleansing Cream literally scrubs facial skin scrupulously clean without any effort or mechanical action of any kind. Smooth it on, rinse it off, this water-soluble cream does wonders. Really digs for dirt. Softens skin too. To introduce this remarkable new type cleanser, we are offering a large tube of it at no extra cost with a four ounce bottle of 2nd Debut 1200, regularly priced at \$6.00.

BRITAIN PHARMACY

430 Phelps

Littlefield, Texas

Phone 385-5114

DIAL 385-4481

FOR CLASSIFIEDS

Once-a-year Admiral Real Sale.

\$50 less

Admiral Tunnel Reflex stereo consoles with 6 speakers, FM/AM, FM stereo and 40 watts of peak power. Choose Mediterranean, Early American or true Spanish styling. Special Real Sale price only \$298.88*.



\$15 less

Admiral 9" (diag.) B&W portable with instant play and Admiral "Scene Balancer" circuitry. Special Real Sale price only \$69.88*.



\$30 less

Admiral 18" (diag.) color portable with AFC (auto. fine tuning control), instant-play, 3-year picture tube warranty and its own roll-about stand included. Admiral Real Sale price only \$338.88*.



Just for coming in!
Admiral 6-transistor portable radio with "Instant Play" and solid-state performance in Midnight Blue case, only \$1.99. (Color limited to adult 18+—see participating dealers.)

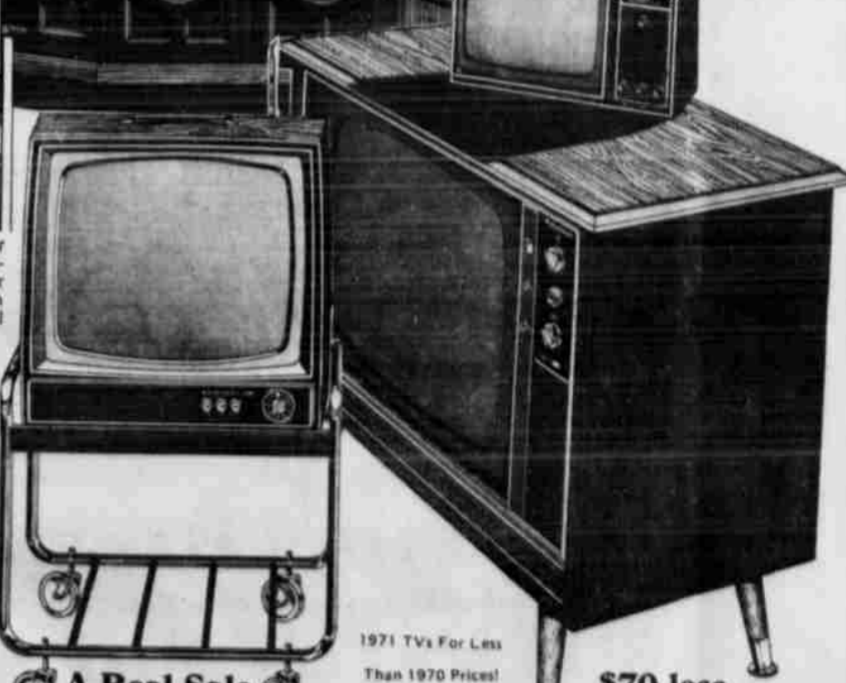

1971 TVs For Less Than 1970 Prices!

\$70 less

A Real Sale special, \$118.88* only

Admiral 18" (diag.) B&W portable with big screen performance and its own roll-about stand.

Admiral 23" (diag.) color console with AFC, handsome Walnut-grained wood cabinet and exclusive Admiral 3-year picture tube warranty. Real Sale price only \$48.88*.

Admiral

Mark of Quality

3-YEAR ADMIRAL WARRANTY ON COLOR PICTURE TUBES. Picture tube warranted to original owner to be free from defects for 3 years. Admiral's obligation limited to supplying a rebuilt tube in exchange for defective tube. Service and installation costs to be paid by owner. Warranty not effective unless registration card mailed to Admiral within 3 days after delivery.



E.C. RODGERS FURNITURE

229 PHELPS

LITTLEFIELD, TEXAS



MEMBERS of the Littlefield Hospital Auxiliary recently attended the District I meeting of the Texas Association of Hospitals in Plainview. The Littlefield Auxiliary was recognized as the most recently organized auxiliary in the area and were commended on their work. Left to right are Mmes. Harry Phelps, Hinds, W. M. Davis, Jeff Perkins and Melvin Tomison. Those attending but not shown were Mrs. Albert Lockwood and Mrs. Harley Bussanmas.

Classifieds Dial 385-4481



BUNDLE UP FOR WINTER...



CONVERT YOUR HOME TO COMFORT ELECTRIC HEATING NOW... AND WE'LL INSTALL STORM WINDOWS... FREE!

Now is the time to bundle up your home for winter. Now is the time to install whole-house, comfort electric heating, because, right now, with every qualifying electric home heating installation, we'll install free a complete set of storm windows for the heated portion of your home. All you need do is call Southwestern Public Service Company. Our electric heating specialist will gladly and professionally determine the exact heating requirements for your home.

Modern electric comfort heating is already being enjoyed by over 4 million American families!... almost 5,000 in our area alone. The reasons are many, but what most people like about clean electric heating is the comfort it gives. An even warmth from floor to ceiling creates a comfort unlike any other heating method. You owe it to yourself and your family to get the facts about electric heating... and now is the time to do it.

Storm windows have proven their value in keeping out cold, wintry winds, holding down inner heat loss and contributing to lower heating costs. The storm windows now offered free with qualifying home electric heating installations, are 2-track, aluminum windows with screen, and custom made to fit your own windows. Storm windows do an excellent job of combating dust storms, too.

IS YOUR HOME ELIGIBLE?
This offer is available to residential customers of Southwestern Public Service Company, living in existing single family homes and qualifying for the special residential electric heating rate. Should you already have storm windows or windows of such design or shape that they do not lend themselves to normal installations, do not despair—we have a special, most attractive plan for you, too.





HONNY GRYS

By CORNBALL BLEVINS

DO YOU WONDER how we got into the role of playing Big Brother to all the little nations of the world? It's a rather expensive hobby don't you think? --That is, if you want to think of it as a hobby.

WELL, YOU SEE, the world's a huge Chess-Board, and the Reds and the free world (The U.S.A.) are the

players.--The smaller nations are the pawns, while the men-o-war are the larger nations.

These two forces are playing for slightly different prizes. The Reds are playing for world domination, while the Free nations simply want peace and freedom.--Surely, no nation, in its right mind, would want responsibility for the entire world. But seemingly this is the case with the Reds.

THE TWO SYSTEMS are making their moves in similar ways --The "Something-for-nothing" gimmick! --The Reds with promises and arms and the U.S.A. with cold cash and war-materials. (In some cases, with armed forces)

This is the price you pay when you've set your self up as the champion of freedom, with the determination to defend its cause.-- This, especially, if you're big and powerful enough to make good on your word.

Really, the Commies have the simplest system in the world.--The government owns all the property, and the subjects do all the work. The government furnishes you enough to exist on, and your only responsibility is to the government. --You don't even need to worry about your job.--It's furnished too.

They educate your kids and appoint them to the places they're most needed. This, with no muss, nor fuss from the parents.--And, shux, you don't even need God under their system.--By reason of the "Something-for-nothing" thing, their subjects seem willing enough to bear with them. They don't even have to do their own thinking!

OUR SHINING HOPE for the fall of this system is that they, themselves, are split.--You know The Russian Reds, and the Chinese Reds. --Our hope is that perhaps they'll end up like the Gingham dog and the Calico cat just eat each other up!

Meanwhile, even with the waste, that is so evident in our foreign program, when we begin to gripe about the cost of all this foreign aid, we might remember just what the alternative might be!

I THINK WE'D rather send our dollars, than our boys.--And, I think, also, that we'd rather have what we've got than have what the commies have to offer.

In other words: If we're gonna have freedom, we'll have to pay for it!!!

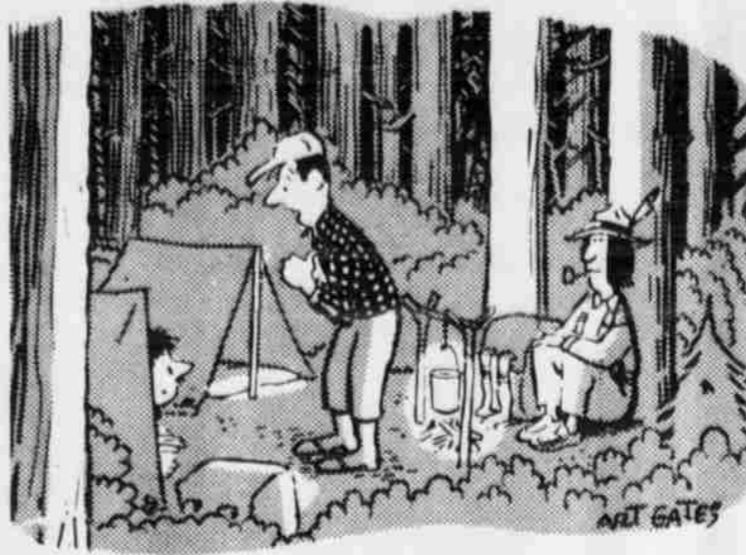

"The guide wants a raise or he'll quit!"

A WOMAN'S VIEW

Peace

By PEARL BRANDON



AT THIS WRITING it is so peaceful this beautiful morning in my home, in this little part of these United States of America. Yet as I meditate, my thoughts go out to the turmoil of the world.

Millions of people are mourning the death of Nasser of Egypt. There are pictures of people clawing for food in Jordan.

Our boys are still dying in Viet Nam and our President is on a trip to foreign countries seeing a peaceful solution to great world problems; while people in Italy demonstrate against him and spit on our flag.

MANY HEARTS are quaking with fear, wondering where it will all end. What are the solutions to the monumental problems of our time?

Once long ago a man walked the dusty roads of Palestine bringing with Him the answer to all problems. "Peace, I leave with you, my peace I give unto you; not as the world giveth, give I unto you. Let not your heart be troubled, neither let it be afraid."

THIS SAME MAN died a short time after uttering these words, but nearly two thousand years later, His influence lives on in this great nation of ours, while the descendants of Abraham still fight among themselves where Jesus walked.

Surely the time will come when the prophecy of Isaiah will come true. When men will study war no more. . . when the weapons of war will be molded into instruments of peace and all men shall walk in the light of the one true God.

WHEN THE penetrating love of the Prince of Peace shall enter into the hearts of men everywhere and they shall want for their neighbor what they desire for themselves.

"The lofty looks of man shall be humbled, and the haughtiness of men shall be bowed down and the LORD alone shall be exalted in that day."

THE TIME will surely come when the love of God shall cover the earth as the waters cover the sea. I know this sounds far out, especially now, in the midst of such great strife everywhere. Yet I seem to hear the far cry of the seer, echoing forth, as he also said:

"And it shall come to pass in the last days, that the mountain of the Lord's house shall be established in the top of the mountains; and shall be exalted above the hills, and all nations shall flow into it." So be it, Lord, my God.

THE ABUNDANT LIFE

Living Power



By BOB WEAR

LIVING IS NOT EASY, but it can be very satisfactory. It can be rich and full. It can truly be the abundant life. All of these things can be truthfully said, and more, when we have living power.

All of us have great potential for the development of such power, but this is not something that just happens. It is an accomplishment requiring our best, continuing efforts.

THERE IS POWER in being true to one's self. This is realized by keeping the conscience clear.

We must not violate our conscience. If we insist upon going contrary to our conscience again and again, we are dissipating our living power.

Although the conscience is not an infallible safe guide in all matters, it must be respected.

GRATITUDE FOR BLESSINGS is a terrific source of power for living. This means, of course, that we are diligent to see and fully identify each blessing.

It also means that the gratitude we feel must be sincerely expressed. To whatever extent we ignore our blessings, we deny ourselves much of the living power we need.

PATIENCE IS A QUALITY of life which we can develop, and it, for many reasons, must be sought and cherished as life itself. It is one of the principal sources of living power.

We must learn to wait and wait for some things, for most things. This is patience. We must bear our burdens graciously, and with good cheer.

This is patience, too. Then, we must forbear under provocation and strain; and be steadfast in spite of adversity, opposition and difficulty. Patience is power for living.

"It is not necessary for all men to be great in action. The greatest

and sublimest power is often simple patience."--H. Bushnell.

THRIFT IS ESSENTIAL to living power. Many upright and honorable people are losing much of their power for living effectively through extravagance. People who seem to be doing very well in maintaining other principal sources of personal power have become weak through the misuse or unwise use of money and credit.

In order to maintain living power, we must practice good management of personal business. This must be done, even if it means getting help from someone who knows how.

OUR INTERACTION with others must be as pleasant and satisfactory as we can make it. So far as it depends upon us, there must be nothing amiss.

Regardless of what others say or do, we must make sure to fully and wisely do our very best to preserve harmony. Otherwise, we short circuit our living power.

WE MUST BE RESPONSIBLE by being trustworthy, and, to the very best of our ability, meeting all obligations.

This means we are honest, that we are dependable, that we do not betray a trust or neglect a duty. When we are responsible, we are in possession of another source of living power.

THERE ARE OTHER SOURCES of power, living power, such as courage, morality, purity, etc. All of these sources of power are basically spiritual life qualities.

They are sustained, strengthened, enriched and enhanced by a living, dynamic faith.

LIVING POWER is available to all of us.

PAUL HARVEY

Obtuse Policy



SOME OF US KNOW what President Nixon intends our policy to be in Southeast Asia and we know with certainty.

Then how is it that Vice President Agnew returned from five Asian nations having left behind so much uncertainty about our nation's policy in that area?

That's the name of the game.

DOES MACY'S tell Gimble's? Do the Auto Workers tell Mr. Ford? Do the Green Bay Packers publish their game plan?

Sen. Harrison Williams says the Vice President in his public utterances "circled certain issues," left our Southeast Asia policy ambiguous. He meant to.

AFTER THE BIG WAR, the sun began to set on the bankrupt British Empire. The British recognized the impracticability of an island nation no larger than Illinois continuing to feed, finance, fortify, protect and police the almost limitless expanses of Asia.

As Britain withdrew from this peace-keeping responsibility, as France had been forced to do previously, the United States had a go at it.

WE KNEW THAT our 6 percent of the earth's population could not expect to corral and confine all the world's troublemakers, but we tried. It was a too-certain statement by our then State Secretary Dean Acheson which invited the enemy to challenge us in Korea.

IN THIS REGRETTABLE instance, Secretary Acheson said we would not defend South Korea. Subse-

quently President Truman did defend South Korea.

That fumble was recovered but we're still paying for it.

Suppose Vice President Agnew, on a mission for the President, had announced that Cambodia is none of our concern.

THE IMMEDIATE EFFECT would be to dilute resistance, destroy the Lon Nol government, invite the Communists to move in and take over. . .

As they may, anyway. . . But at least we will not rudely have pulled the rug out from under the incumbent government there.

INSTEAD, you'll remember, Mr. Agnew said, "American forces will not be involved in Cambodia. . ."

But then he added, "... unless the security of American troops is threatened."

Similarly in Thailand Mr. Agnew said, "Asia should be defended by Asians."

BUT HE ADDED that the United States will not leave those countries until they are able to defend themselves.

And he said all United States forces will be withdrawn from Korea but for now only 20,000 of our 64,000.

IF EITHER FORMOSA of South Vietnam should be attacked, the United States "will retaliate," but he did not say how or with what.

Some of us can enjoy the luxury of saying we can and must get out and come home and tend to our critical internal problems. A President can't say it like that, even though he wants it like that.

LAMB COUNTY LEADER-NEWS

MEMBER NATIONAL NEWSPAPER Association - Founded 1886 ESTABLISHED IN 1923 Lamb County Leader and County Wide News combined Feb. 13, 1969

BILL TURNER Editor & Publisher JOELLA LOVVORN News Editor NILAH RODGERS Staff Writer GAYLE MILLS Society Editor EMIL MACHA Advertising-Sports

PUBLISHED SEMI-WEEKLY, each Thursday and Sunday morning by the Leader-News, 313 W. 4th, Littlefield, Texas 79339. Second class postage paid at Littlefield, Texas 79339. Subscription rates: by mail in Lamb and adjoining counties, \$6.95 per year, else-

where, \$8 per year. Carrier Boy delivery, each Thursday and Sunday for \$8.40 per year. Single copy rates, 10 cents on Thursday and 15 cents on Sunday. Classified advertising rates: 6 cents per word first insertion, minimum \$1.4 cents per word thereafter. Telephone 385-4481

DEAR EDITOR

Thanks Expressed

Dear Editor: We would like to take this opportunity, although somewhat late, to thank the community and the area as a whole for their full support in making our Festivities Days a success.

It was rewarding to us to have this support, and it proved the fact that we can really pull together in a community effort.

The comments that were made about the celebration were very gratifying to us. We would like to express a special thanks to the different organizations and the news media, especially to the Leader-News for the most wonderful coverage of the before and after of our Festivities Days. Your cooperation was the topping on the cake.

Thanks again, s/ Buck Ross, Buck Ross, Parade Chairman, Cliff Smith, General Chairman.

She Likes Features

Dear Mr. Turner, Compliments and flowers to you for such a fine article in your Sunday issue about the young drug addict. I always enjoy the feature articles by Nilah Rodgers. The personal touch, human interest and sometimes humor, she adds to a story, always make for good reading, even if you aren't particularly interested in the subject matter. Keep them coming.

Mrs. Ervin Saffler Rt. 2 Littlefield, Texas

More Security For Your Money

Your Savings Earn Guaranteed Bank Rates Compounded Quarterly On . . .

★ REGULAR SAVINGS

.....Available Immediately--No Minimum Balance

★ SPECIAL PASSBOOK SAVINGS

.....5% Guaranteed Interest, Available Quarterly--\$100 Minimum

★ TIME CERTIFICATES OF DEPOSIT

5% Guaranteed Interest on \$1,000 or More Left 6 Months.

INSURED BY FEDERAL DEPOSIT INSURANCE CORPORATION



Plus Free Tableware, Too, When You Open A Savings Plan

Defoliation

Set Wednesday

Two cotton specialists A&M College will be in County Wednesday to meet meetings on cotton defoliation.

Fred Elliott, cotton expert, and Beverly Rowland, cotton ginning and marketing expert, will be at the barn in Earth for a meeting Wednesday morning.

The two men from Station will be at the County REA Building night at 8 to meet with interested persons to attend.

WILDCATS

Continued from Page 3

on the ground to the 38, where RB Ralph from 18 to the Horn 20, yard penalty brought to the Horn 43, and recovered an error from QB Lynn Barnes.

Then Bennett did his 53-yard run, and completion to end the worth on the points by it 14-7, Lockney, who in the half.

Then came the 61-yard from Ford to Ducky Lockney had a 20-7, 40 seconds left in the quarter.

The Cats put on their finest offensive drive in the third quarter, 61 yards in 16 plays and coming two passing yards.

A clutch fourth-down by Funk got a first down to spare at the Lockney. Then the Cats overcame yard infraction when Trammell passed a 12 for 12 and RB Larry spun out of a trap at to gain 12 more. The ball at the Horn 12, down later, Purdy got of tough yards for a 14 at the two.

Danford carried the score stood at 20-14 left in third quarter.

But the fourth quarter Lockney beginning the ball for the first time the game, and the Wildcats to stop drives with two coversies.

Mathis' big TD with left settled the issue. Offensively, the Cats yards from Funk in 51 from Dennis Hartley trips, and 44 from nine tries.

But Mathis rolled steps in eight trips and chalked up 121 yards carries.

Defensively, the star-out was a sophomore backer from Lockney pound Paul Moore. He on 16 tackles.

The Cats lost their experienced linebacker Blevins, with a knee injury in the game, and that with the injury suffered backer Danny Estrada against Slaton, hurt defensively.

Purdy was the Cat on the defense, and Jim and Matt Giles also well.

LITTLEFIELD

Guests last weekend home of Mr. and Mrs. Hodges were their Mrs. Kenneth Gilbert Christi and Mrs. Carl of Lubbock visited Sunday.

Mrs. J. A. Prior home Friday from Houston after a visit with her and family.

Mr. and Mrs. J. H. Las Vegas, N. M., residents of Littlefield town over the weekend.

For the very best country and western K-R A N, 1260 K. C. Texas.

DON'T MISS THIS BARGAIN OF THE MONTH

ONLY 1.29

WORLD'S FINEST

Can't find it... put everything! Astro pens, raised, white letters, wide self-adhesive tape (not included) for instant 3/4x144" tape refills, black, blue or green.

Telephone 385-4481

620 East 3rd

ANTON

MRS. C. D. NELSON

997-4261

THE STUDENT COUNCIL met Sept. 24 with President Randy McLarty presiding. The new name for the school page will be "Bulldog Bark". The winning name was submitted by the seniors. The Student Council will be sponsoring a raffle on TV for the homecoming. The tickets will sell for \$1.00 each. Sharron Caswell was appointed head of the fashion show, which was held last Friday morning for the student body. The purpose of the show was for students to see what kind of clothes is appropriate for students to wear. Mrs. Landers reported on her trip to Austin, where she represented Anton as President of the IPASC.

AN EDUCATION officer from the Department of Public Safety will present the program "The Law and Our Children" to the Anton PTA Tuesday, Oct. 6, at 8 p.m. in the school cafeteria. Senior high school students will be the hostesses.

ANTON BOOSTER CLUB met Tuesday evening. The club will be selling stadium cushions at the Meadow game Oct. 12 and the homecoming game Oct. 9. A report was given of the previous weeks game by Coach Gwaltney. Reports are also given on the "B" team and Jr. High games.

MRS. W. B. PETTIT and Mrs. Ralph Gage visited Monday in the home of Mr. and Mrs. Herb Sudduth.

MR. AND MRS. Dave Abney visited over the weekend with their daughter and family, Mr. and Mrs. Ken Cobb in Big Springs.

MR. AND MRS. Herb Nelson of Anton met his brother, Mr. and Mrs. L. J. Nelson of Big Springs and Mr. and Mrs. Tom Newton of Merkle in Ruidoso, N. M. over the weekend.

MR. AND MRS. Henry Lane and Kevin and Rhonda and Mr. and Mrs. A. L. Lane of Sterling, Colo. visited Mr. and Mrs. Ray Williams this week.

ANTON SCHOOL MENU Monday, 5: Hot tamales, pinto beans, spinach, hot rolls, butter, milk and applesauce cake.

Tuesday, 6: Turkey and dressing, green beans, candied yams, hot rolls, butter, milk and fruit salad.

Wednesday 7: Meat spaghetti casserole, English peas and carrots, lettuce and apple salad, corn bread, butter, milk, and cookies.

Thursday, 8: Chicken fried steak, mashed potatoes, tossed salad, hot rolls, butter, milk and jello.

Friday, 9: Hot dogs with chili, ranch style beans, lettuce and tomato salad, milk and peanut butter candy.

MRS. HOBE PARKER is in the Littlefield Hospital where she had surgery Saturday.

JAY STEPHENSON, son of Mr. and Mrs. Raymond Stephenson spent several days in the St. Mary Hospital in Lubbock recently.

MRS. J. H. Garner of Childress is visiting in the home of her daughter, Mr. and Mrs. J. D. Richards this week.

MRS. T. C. TALKINGTON visited last week with her mother, Mrs. A. D. Spradley and her sister, Mr. and Mrs. Bob Matthews in Gatesville.

MR. AND MRS. L. Flannery Gary, Rodney and Karissa from Hobbs, N. M. spent the weekend with her mother, Mrs. Lillie McGrew.

MR. AND MRS. W. B. Miller of El Paso spent the past week in the home of her sister, Mrs. Jenna Mae Fisher.

SGT. 1ST CLASS Charles Parker is visiting his parents, Mr. and Mrs. Hobe Parker. Sgt. Parker who has been in the service for fourteen years, has just returned from a year tour of duty in Vietnam. This is his second tour of duty in Vietnam. His wife Dorothy and children, Frankie and Rhonda who have been making their home in Lubbock, will accompany him to his new assignment at Ustis, Va.

MRS. RAY PEACOCK was in Abilene last week to visit her father, J. C. Miles who is in Hendrix Hospital there.

MRS. W. G. McGREW visited in the home of her son, Mr. and Mrs. Oran McGrew in Abilene last week.

VISITING in the home of Mr. and Mrs. B. Foreman Monday was his brother, Herbert Foreman from Wichita Falls.

MR. AND MRS. Henry Ham were in Memphis, Texas over the weekend to visit his cousin, Mr. and Mrs. Garland Moore and to attend the Hall County reunion.

MRS. IDA MOORE returned home Tuesday from a visit with relatives in Amarillo and Memphis.

PETTY OFFICER #3, Allen Betts Jr. of Anton, son of Mr. and Mrs. Allen Betts Sr. returned home Sept. 11 after serving the last eleven months in Vietnam. He left for San Diego, Calif. Thursday, where he will be stationed at the Naval Training Center.

THE CHILDREN OF Mr. and Mrs. Jasper Robinson helped them celebrate their 50th wedding anniversary with a fam-

ily reunion in the Mackenzie Park in Lubbock, Sunday, Sept. 27. Children present were Lee Robinson, Whittarral; Mrs. Mary Banton of Shallowater; Mrs. Joyce Farar of Hart; Carl Robinson of Friona; John and David Robinson, Thelma Brown and James Erick all of Anton. They received a number of gifts.

Church Society Meeting Is Held

AMHERST--The Federated Church Society met Wednesday afternoon in the United Methodist Church, with Mrs. Jomeryl Hammon, president of the WSCS presiding.

Mrs. Pearl Blanchard offered the opening prayer, Mrs. Charlene Blume turned in her resignation as secretary-treasurer, due to the fact she is now teaching school. Mrs. Jack Yarbrough was elected to fill Mrs. Blumes position.

A report of the cemetery improvements committee was given by Mrs. Maurice Brantley. A program was presented by Mrs. J. P. Brantley; Mrs. Keith

Tomes, who sang "Fill My Cup" and she was accompanied by Mrs. E. L. Schovajsa on the piano. Mrs. James Holland reviewed by book "The Woman At The Well," by Dale Evans.

The meeting was dismissed by Mrs. Glenn Willson giving the closing prayer. Refreshments were served to the 26 in attendance.

If you like good religious music, listen to "Songs of Faith" program every Sunday morning on K-R A N, 1280 on your dial, Morton, Texas. Adv.

DIAL
385-5020
FOR

Prompt and efficient sales and service. Refrigerated air conditioning by Carrier. Supplies and Accessories. Installation, maintenance, sheet metal. We sell the best and service the best.

CAMPBELL PLUMBING CO.
1022 E. 9th St.



SHARON CASWELL

Student Of The Month Selected

Sharon Caswell, high school senior, has been student of the month. Miss Caswell was selected by the National Honor Society and selected by the

girl's basketball manager; has been in FHA for three years and an officer for two years. She has served on the Student Council and is a member of the National Honor Society. Her class elected her as Sophomore class president and Junior class reporter. Sharon is the daughter of Mr. and Mrs. Neal Caswell.

ENOCHS

MRS. ALMA ALTMAN

AND MRS. Donald Gruenther went to Plainview last afternoon to visit with children, Mr. and Mrs. E. Nichols and their new daughter, Tonya Lynn.

Mr. and Mrs. John Vanlandingham.

MR. AND MRS. Lee Pearson, Randy and Bethany of Bovina visited their parents, Mr. and Mrs. J. C. Pearson Sr.

MR. AND MRS. Don Hall of Amarillo came home for the Bula homecoming and to visit her parents, Mr. and Mrs. J. C. Pearson Sr.

MRS. ELLEN BAYLESS and her brother, Clyde Coffman and his wife went to Odessa last weekend to visit Mrs. Bayless's daughter, Mr. and Mrs. Leland Finley and family, and the Coffman son, Mr. and Mrs. David Coffman and family.

THERE ARE SEVERAL cases of flu in the community. Clyde Price, and Sandra Austin were sick Sunday.

MR. AND MRS. J. O. Dane are visiting their relatives at Nacona this week.

MRS. LEE PEARSON is reported recovering nicely from surgery she underwent several weeks ago.

MR. AND MRS. Charlie Byars have purchased a new Oldsmobile this week.

MR. AND MRS. C. H. Byars visited Mr. and Mrs. Jim Byars at Odessa last MONDAY.

MRS. TONY MCKINNEY went to Dallas last Saturday to attend the funeral of her grandmother, Mrs. Allie Davis. She returned home on Wednesday. Her grandmother was 75 years of age and was buried at Mesquite.

FIRST PRIZES First Nobel Prizes were awarded in 1901.

AFTER HOURS

SCRIPTION SERVICE

Please Phone Us

Job Roden-385-3698

Mes Walker-385-4504

ODEN DRUG



Reuel Lemmons
Speaker

CRESCENT PARK CHURCH OF CHRIST

17th Street and Crescent Drive

Preaching **CHRIST** — The Hope Of Our Salvation

You Will Be Welcome

(No Contributions Taken)

Congregational Singing

Bible-Centered Teaching

Christian Fellowship

Daily - 10:00 A.M.

7:30 P.M.

October 5-9

Two Anton Boys Awarded Star Farmer Degrees

ANTON--Tommy Clevenger and Randy McLarty received their Lone Star Farmer degrees recently.

To acquire a State Farmer Degree, one must have the degree of Chapter Farmer, have been an active member of the FFA for at least two years and have a record of satisfactory participation in activities of the local chapter. He must have earned at least \$500 by his own efforts from his supervised farming projects.

Tommy Clevenger's productive enterprises over the first three years of Vocational Agriculture are beef production, pork production, swine for breeding, cotton production, serviceboar, feeder calves and cow and calf productions. He participated in local and county shows and also attended the Ft. Worth livestock show. His leadership activities consist of chapter conducting, FFA breakfast, public speaking, parent and son banquet and state convention.

Randy McLarty's productive enterprises over the first three years of Vocational Agriculture are sow for breeding, pigs for pork, beef production, breeding beef cows, swine for breeding, calves for show, farm enterprises and sheep production. He participated in local and county shows and he attended the Ft. Worth livestock show. His leadership activities consist of chapter conducting, FFA breakfast, public speaking, parent and son banquet and state convention.

Bill Clayton Joins Bank Board

Rep. Bill Clayton of Springlake has been named to the board of directors of the Olton State Bank, according to Earl Spruiell, board president of the bank. Clayton joins R. D. Brown, Ken Burgess, Joe Garrison, Louis Hair, Truitt Sides, Robert L. Straw and Spruiell to complete the governing board.

You get results when you advertise on K-R A N, 1280 on your dial, Morton, Texas. Adv.

REAL BUYS

IMPERIAL OR HOLLY SUGAR

5 LB BAG 19¢

WITH PURCHASE OF 3 OZ JAR NESTEA

SHAVE BOMB

COLGATE INSTANT MENTHOL OR REGULAR

11 OZ 39¢

COCA COLA

KING SIZE

6 BOTTLE CARTON 39¢

ASPARAGUS

SHURFINE ALL GREEN CUT NO 300 CAN 39¢

CHEESE

KRAFT PIMENTO 2 LB. \$1.49

TOMATO WEDGE

SHURFINE NO 303 CAN 31¢

ICE CREAM

BORDEN

1/2 GAL 59¢

OXYDOL

GIANT SIZE 69¢

PIONEER BUYS

MARGARINE

SHURFRESH SOFT LB 43¢

SPINACH

SHURFINE NO 303 CAN 19¢

HAMBURGER

FRESH GROUND LB 49¢

PORK STEAK

LB 69¢

CLUB STEAK

LB 89¢

FRYERS

FRESH DRESSED LB 29¢

PEANUT BUTTER

BAMA 12 OZ JAR 45¢

PINEAPPLE JUICE

DEL MONTE 46 OZ 39¢

REAL BUYS

CABBAGE

TEXAS

6¢ LB

REAL BUYS

APPLES

NORTH CAROLINA RED ROME

19¢ LB

REAL BUYS

TISSUE

SOFLIN FACIAL

200 COUNT

2 FOR 49¢

REAL BUYS

CORN

DEL MONTE WHOLE KERNEL OR CREAM STYLE

NO 303 CANS

3 FOR 69¢

PIES JOHNSON PINEAPPLE, PEACH, MINCE, PUMPKIN, FAMILY SIZE 69¢

PIONEER SUPERMARKET

LEE HAYNES
205 WEST 3rd.
ALVIS TUBBS

QUALITY IS THE BEST, THE PRICE IS LESS

Shop Furr's BIG

Food Club



MIRACLE PRICES!



PRICES IN THIS AD EFFECTIVE THRU OCT. 7

DOUBLE GOLD BOND STAMPS WEDNESDAY!

PRUNE JUICE

FOOD CLUB CT. **39**

GREEN BEANS

FOOD CLUB CUT, NO. 303 CAN

6 \$1.00 FOR

CORN

FOOD CLUB CREAM STYLE OR WHOLE KERNEL, GOLDEN NO. 303 CAN

6 \$1.00 FOR

PEACHES

FOOD CLUB SLICED OR HALVES NO. 2 1/2 CAN.

4 \$1.00 FOR



FRUIT COCKTAIL

FOOD CLUB NO. 2 1/2 CAN

3 \$1.00 FOR

BLACK PEPPER

FOOD CLUB 4 OZ. CAN

29¢

SALAD DRESSING

FOOD CLUB QUART JAR

39¢

PINEAPPLE JUICE

FOOD CLUB 46 OZ. CAN

79¢

PEAS

FOOD CLUB SWEET NO. 303 CAN

5 \$1.00 FOR

FLOUR

FOOD CLUB 5-LB. BAG

39¢



GELATIN

FOOD CLUB ASS'T FLAVORS, 3 OZ. PKG.

9¢

MIXED NUTS

GAYLORD 13 OZ. CAN

58¢

MACARONI

OR SPAGHETTI! FOOD CLUB, 2-LB.

49¢

LONG GRAIN RICE

FOOD CLUB 2-LB.

33¢

APPLE SAUCE

FOOD CLUB 25 OZ. JAR

3 \$1 FOR

ASPARAGUS

FOOD CLUB ALL GREEN SPEARS, NO. 309 CAN

3 \$1 FOR

FABRIC SOFTNER

TOPCO 33 OZ. BOTTLE

39¢



SHOP Furr's DISCOUNT PRICES!

OLEO

FOOD CLUB CORN OIL

4 \$1 FOR

APPLE JUICE

FOOD CLUB QUART JAR

29

PINEAPPLE

FOOD CLUB SLICED, CHUNKS, CRUSHED IN JUICE, NO. 2 CAN

3

CAKE MIX

FOOD CLUB ASSORTED FLAVORS 19 OZ. PKG

4

TOMATOES

FOOD CLUB NO. 303 CAN

5

CHERRIES

FOOD CLUB RED SOUR PITTED, NO. 303 CAN

4

CORN OIL

FOOD CLUB 48 OZ. BOTTLE

89

SWEET POTATOES

FOOD CLUB NO. 303 CAN

4 \$1.00 FOR

MUSHROOM SOUP

FOOD CLUB CAN

6 \$1.00 FOR

VEGETABLES

MIXED, FOOD CLUB NO. 303 CAN

5 \$1 FOR

CARROTS

SLICED FOOD CLUB, NO. 303 CAN

17¢

SWEET POTATOES

GAYLORD NO. 2 1/2 CAN

3 \$1 FOR

INSTANT POTATOES

FOOD CLUB 13 OZ. PKG

39¢

BROWNIE MIX

FOOD CLUB 22 1/2 OZ. PKG

39¢

STUFFED OLIVES

MANZANILLA FOOD CLUB, 7 OZ.

SNACK CRACKERS

FOOD CLUB 12 OZ. BOX

TOMATO SAUCE

FOOD CLUB 8 OZ. CAN

SPINACH

FOOD CLUB NO. 303 CAN

PORK & BEANS

FOOD CLUB NO. 2 1/2 CAN

RAISINS

FOOD CLUB 2-LB. CELLO PKG

CLEANSER

TOPCO POWDERED 21 OZ.

FABRIC RINSE

TOPCO, 1 1/2 GAL.

MUSTARD

FOOD CLUB 24 OZ.

DOG FOOD

DOG CLUB GOURMET, NO. 300 CAN

DETERGENT

DISHWASHER TOPCO, 35 OZ.

DETERGENT

TOPCO WHITE OR BLUE QT

DETERGENT

FOR DISHES TOPCO, 22 OZ.

FRUITS & VEGETABLES

CABBAGE

FANCY LOCALLY GROWN LB.

SWEET POTATOES

EAST TEXAS MARYLAND SWEET, LB.

YELLOW ONIONS

SWEET SPANISH LB.

RADISHES

1 OZ. CELLO PACKAGE

14¢

YELLOW SQUASH

FRESH LOCAL GROWN, LB.

2 29¢

APPLES

RED DELICIOUS FANCY GRADE, LB.

19¢

TURNIPS

PURPLE TOP, FANCY CALIFORNIA, LB.

19¢

BELL PEPPERS

LARGE GREEN PODS, LB.

19¢

ROMAINE

LETTUCE, LARGE BUNCHES, EA.

31¢

EGG PLANT

GLOSSY BLACK LB.

23¢

GREEN ONIONS

FINE FOR SALADS, LB.

RED GRAPES

FANCY CALIFORNIA LB.

ORANGES

VALENCIA CALIFORNIA LB.

POTATOES

ALL PURPOSE, RUSSETS 15-LB. BAG

CARROTS

TOP FRESH 1-LB. CELLO BAG

CUCUMBERS

LONG GREEN SLICES LB.

CAULIFLOWER

LARGE CELLO WRAPPED, HEADS, EACH

SHOP SALE!

SHOP FOR
FOOD CLUB
PRODUCTS
AT FURR'S

- ROAST DELUX POT ROAST FURR'S PROTEN, LB. 89¢
- LONGHORN CHEESE BLOCK STYLE LB. 79¢
- SAKES HANCH STYLE, FURR'S ROTEN, LB. 79¢
- STEAKS SHURTENDA, PRE-COOKED HEAT-EAT, 5 STEAKS, 15 OZ. PKG. \$1
- STIAK BONELESS, LEAN & TENDER, FURR'S PROTEN, LB. \$1.29
- FISH CAKES PRE-COOKED HEAT-EAT 16 CAKES, 2 LB. PKG. \$1
- BECUE RIBS DELUXE LEAN & MEATY FURR'S PROTEN, LB. 49¢
- FISH STICKS PRE-COOKES HEAT-EAT 1-LB. 7 OZ. PKG. 18 COUNT. \$1
- ANKS FRONTIER 12 OZ. PKG. 49¢
- STEW MEAT BONELESS LEAN CUBES, LB. 79¢
- IRLOIN STEAK FURR'S PROTEN, LB. 87¢
- BEEF ROAST FURR'S PROTEN, BONELESS SHOULDER, LB. 88¢
- LAMP ROAST FURR'S PROTEN, LB. 89¢
- HAM FULLY COOKED BONELESS, FARM PAC, LB. 98¢



ROUND STEAK
87¢
FURR'S PROTEN, LB.

CANNED HAM
FOOD CLUB
3-LB CAN. \$2.99

- RIB STEAK FURR'S PROTEN, LB. 87¢
- BOLOGNA SLICED FRONTIER 12 OZ. PKG. 49¢
- CLUB STEAK FURR'S PROTEN, LB. 98¢
- BACON FARM PAC HICKORY SMOKED SLICED, LB. 78¢
- FRYERS USDA INSP. FRESH DRESSED, LB. 25¢
- BISCUITS MERICO, FLAKEY 9 1/2 OZ. CAN. 7 FOR \$1.00

Health & Beauty Aids

- OLD CAPSULES TOPCO VALIANT PACKAGE OF 10 3 FOR \$1.00
- HAVE CREAM TOPCO VALIANT 14 OZ. CAN. 2 FOR \$1.00
- TOOTHPASTE TOPCO VALIANT FULLY SIZE TUBE 3 FOR \$1.00



- MILK OF MAGNESIA TABLETS TOPCO VALIANT 250 COUNT 3 FOR \$1
- COTTON BALLS VALIANT 300 COUNT 2 FOR \$1
- BABY OIL TOPCO VALIANT 16 OZ. BOTTLE 2 FOR \$1
- COTTON SWABS TOPCO VALIANT 90 COUNT 3 FOR \$1
- BABY SHAMPOO TOPCO VALIANT 16 OZ. 2 FOR \$1
- ENVELOPES TOPCO 6 1/2" SIZES 100 COUNT 3 FOR \$1
- ASPIRIN BEACON 5 GRAIN 100 COUNT 5 FOR \$1

- ORANGE JUICE GAYLORD FRESH FROZEN, 12 OZ. CAN. 4 FOR \$1.00
- INNERS TOP FROST, CHICKEN, BEEF TURKEY, SALISJURY STAEK, OR MEAT LOAF, 11 OZ. 3 FOR \$1.00
- MA BEANS BABY OR FORD HOOK TOP FROST 10 OZ. PKG. 5 FOR \$1.00
- EMONADE TOP FROST 6 OZ. CAN. 10 FOR \$1.00
- ORN TOP FROST OR GAYLORD FRESH FROZEN, 24 OZ. PKG. 3 FOR \$1

- TOOTH BRUSH TOPCO VALIANT 4 FOR \$1.00
- DRESS SOCKS MEN'S BAN LON ASSORTED COLORS 2 FOR \$1.00

BABY POWDER
TOPCO VALIANT 14 OZ. 2 FOR \$1.00

PRESTONE
ANTI FREEZE ANT-LEAK FORMULA, PLASTIC CONTAINER
GALLON \$1.59

SHOP
Furr's
MIRACLE PRICES

- ET PEAS TOP FROST, FRESH FROZEN 10 OZ. PKG. 5 FOR \$1
- WHIPPED TOPPING TOP FROST 100 OZ. 49¢
- ATOES TOP FROST HASH BROWN FRESH FROZEN, 2 LB. 3 FOR \$1
- GRAPE JUICE TOP FROST FRESH FROZEN 6-OZ. CAN. 4 FOR \$1
- ON RINGS TOP FROST, FRESH FROZEN 7 OZ. PKG. 3 FOR \$1
- GRAPEFRUIT JUICE TOP FROST, 6 OZ. CAN. 5 FOR \$1

Style's
at the Rings
By GAYE MILLS
LEADER-NEWS SOCIETY EDITOR



WANT A SLOW BOAT?
Be just the thing for a relaxing after-summer of hard work? Picture sitting a stately on board ship of any ocean liner. You to be served a lush meal, in the atmosphere of plush carpet, tufted walls of velvets and of music around - and to arrive about New Year's when you are engaged in many colorful festivals, the end of their festivals New Year's.
To stop dreaming now and come back to the of your own kitchen and bring the atmosphere of an area with an oriental touch. Serve the family meal - or have a special meal with an oriental touch. A rainbow of lanterns, baskets or tissue paper for decoration - any place you choose should have delicate art - have cushions or seat of chairs around a table, or any other table will do. Each setting should include a set of chopsticks, a spoon. Be sure and get tea at the end of the meal. It also can be served as a starter before the meal. Start begin with "Beef Sukiyaki".

Public Records

DISTRICT CLERK
J. C. Hamby, et al, versus J. A. Tomhagen, et al, trespass to try title, filed Sept. 3.
Beverly Ash versus, Lawrence Mazha, reciprocal enforcement of child support, filed Sept. 4.
Opal Pauline Dyer versus Freda Ladell Dyer, et al, conversion of real and personal property.
Donna Wood versus Lonnie Wood reciprocal enforcement of support, filed Sept. 14.
Duane Storm versus Liberty Mutual Insurance Co., workmen's compensation, filed Sept. 18.
Carl A. Taylor, versus Republic Insurance Co., personal injury (uninsured motorist) filed Sept. 21.
Gala Marie Green versus Lonnie Leon Green, uniform reciprocal enforcement of support (for separate maintainer, filed Sept. 28.

DIVORCES
Selso S. Ramon versus Janie Castillo Ramon, divorce was granted Sept. 4.
Clyde E. Collins versus Ann L. Collins, divorce was granted on Sept. 11.

JUSTICE OF PEACE
Tracy Angeley was filed on for violation of the check law by Troy Armes. He paid the check off and was fined \$20.

SHERIFF'S OFFICE
An alien was picked up by the Olton deputy and released to the border patrol Thursday.
Friday, Ernest Goertz reported that someone had knocked out the windshield on an old pickup parked at his farm two miles north of Spade, and upon checking found that gauges on two tractors had also been broken.

MARRIAGES
Jay W. Carter Jr., 25, Irving, and Carol Sue Nickelson, 26, Littlefield, married Sept. 26.
Edward P. Havins, 84, Littlefield, and Beatrice Martin, 79, Littlefield, married Sept. 28.
Abel Padron Hernandez, 18, and Elva Rodriguez Villareal, 15, married Sept. 29.

NEW CARS
Ed Bellar, Sudan, 1970 Chev. pickup, Baccus Chevrolet.
Boyd T. Goen, Anton, 1970 Plymouth 2 door, Garland Motor Co.
Donald G. Carr, Rt. 1, Littlefield, 1971 Chevrolet pickup, Armes Chevrolet.
Luce & Nelson Implement, Littlefield, 1970 Ford pickup, Mitchell Ford Inc.
Cox Furniture & Appliance Co., Littlefield 1970 Chevrolet, pickup, Modern Chev. Co.
Sudan Livestock & Feeding Co., Sudan, 1970 Buick 4 door Ray Keeling Buick.

STEW-SUKIYAKI
Cooking oil
1 lb. sirloin, sliced thin
2 inch pieces
sugar
1/2 cup soy sauce
(about) water
thinly sliced onion
sliced celery
1/2 tsp. salt
1 can or 3/4 lb. sliced mushrooms or Chinese mixed mushrooms
1/2 cup green onions, cut in lengths
1/2 cup watercress
In a large skillet to 360 and add oil. When hot, brown lightly about 5 minutes. Combine sugar, soy sauce and water. Add to meat; blend. When covered, reduce heat to simmer. Simmer about 40 minutes until tender. Add ingredients except watercress and mushrooms. Simmer 1 minute longer. Just before serving, add watercress and mushrooms. Simmer until crisp over hot steamed rice. 6 servings.

BEANS ORIENTAL
(GAWK NAI WUEY)
1/2 cup frozen French beans
1/2 cup sliced
1/2 cup butter or margarine
1/2 cup flour
1/2 cup milk
1/2 cup shredded sharp cheddar cheese
1/2 cup soy sauce
1/2 cup salt
1/2 cup sliced mushrooms
1/2 cup sliced water chestnuts
1/2 cup sliced almonds
Beans and drain well. Sauté in butter. Make by adding flour, milk and onion. Add sea-sauce. Stir in beans, cheese and chestnuts. Bake in a large casserole. Bake for 30 minutes at 375 degrees. 10-12 servings.
This sharp cheese is delicious. It may be used in an excellent vegetable pie.

Do you like good religious music? Listen to the "Faith" program Sunday morning on K-1280 K. C., Morton, Adv.

BEAUTY
that uplifts

Vote For
"BUCK" ROSS
NOVEMBER 3RD
YOUR INDEPENDENT
WRITE IN
Candidate For
JUSTICE OF PEACE
Of Justice Prec. 4
(Paid Political Adv. by Buck Ross)

A HARVEST OF VALUES

SUGAR
5-LB. BAG **33¢**
WITH \$7.50 PURCHASE EXCLUDING CIGARETTES

COTTAGE CHEESE BELL 24 OZ. **47¢**

SHORTENING MRS' TUCKERS 3 LB. **79¢**

ASPIRIN 200 COUNT BTL. **49¢**

SHAMPOO SHURFINE PINT SIZE **59¢**

PINE SOL 15 OZ. **59¢**

STARCH PRUF 10 OZ. **39¢**

AJAX CLEANSING POWDER 21 OZ. FOR **2 49¢**

POTATOES RED RUSSETS 10 LB. BAG **49¢**

LETTUCE FIFTY HEADS LB. **15¢**

SALAD DRESSING JAWA TART & CREAMY QT. **37¢**

COCA COLA OR **DR PEPPER** 6 BOTTLE FOR **3 \$1**

FLOUR GOLD MEDAL 5 L.B. **59¢**

BQ SAUCE CHRIS & PETS 14 OZ. **4/\$1**

SPAM 12 OZ. **57¢**

PEACHES SHURFINE 2 1/2 SIZE FOR **4 \$1**

CELERY STALK EACH **19¢**

RIB STEAK SWIFT'S PREM. PROTEN. LB. **87¢**

KEY CLUB STEAK LB. **1 19**

LOIN STEAK SWIFT'S PREM. PROTEN. LB. **87¢**

PORK CHOPS CENTER CUT **89¢**

PORK CHOPS FIRST CUTS **69¢**

MARGARINE 2 2 LBS. **59¢** PARKAY

POPCORN PREST-POP IN PAN **29¢**

VERMICELLI Q&Q 5 OZ. **10¢**

CANNED POP SHURFINE **11/\$1**

PAPER TOWELS **35¢**

WAXTEX WAX PAPER **30¢**

CHILI 7 OZ. 19 OZ. **69¢**

STEW BEEF 24 OZ. DIRTY MOORE **79¢**

TREET ARMOUR 12 OZ. **57¢**

ORANGE DRINK EL FOOD 1 1/2 GAL. **39¢**

PIZZA PIE TOTINO'S LARGE CHEESE 50% USAGE, HAMBURGER **59¢**

DINNERS PATIO MEX STYLE **49¢**

POTATOES MP. G FRENCH FRIED 32 OZ. **37¢**

CREAM PIES MORTON 14 OZ. **29¢**

TOILET TISSUE NORTHERN SINGLE ROLL **2/25¢**

ICE CREAM BELL 1/2 GAL. **57¢**

MELLORINE BELL 1 1/2 GAL. **3 \$1**

WHIPPING CREAM BELL 4 OZ. **29¢**

BUTTERMILK BELL 1 1/2 GAL. **39¢**

SOUR CREAM BELL CHEESE AND DIP **29¢**

CANDY BRACHS PICK-A-MIX ASST. LB. **49¢**

CRACKERS SHURFRESH 1 LB. BOX **19¢**

BREAD EGGO KING OR TENDERCRUST 1 LB. **2/38¢**

DETERGENT BONUS GIANT **77¢**

CEREAL CARN CRUNCH 11 OZ. **49¢**

AERO SHAVE REG. OR MENTHOL **79¢**

EGG'S KIT GRADE A LARGE **49¢**

DOUBLE STAMPEL EVERY TUESDAY AND WEDNESDAY

Renfro Bros RIGHT on the CORNER SUPER MARKET RIGHT on the PRICE

ESTABLISHED IN 1929

Raymond PHONE 385-3400 Norman



DANFORD GETS SECOND TOUCHDOWN

LEREOY DANFORD, 185-pound halfback, dives into the end zone for the Wildcats second touchdown against Lockney. Danford scored both Cat touchdowns as Littlefield fell, 28-13.

LITTLEFIELD JV, FROSH DROP PAIR

Buy Your CLASS RINGS

IN THE MODERN MANNER

You no longer are restricted to one style of CLASS RING! One color of STONE. One color of GOLD. One person's idea of QUALITY! Come in TODAY and COMPARE—see if this isn't the type of ring you would like to wear, and take advantage of these options:

- Quality Synthetic Stones
- Mascots Under the Stone
- Initials Under the Stone
- White or Yellow Gold
- Inlaid Initials
- Diamond Tops

Pratt's Jewelry
5TH & 11TH

The Littlefield Wildcat J.V. and Ninth grade teams returned from Plainview with another defeat on their records Thursday evening. The J.V. lost to the Blue Dogs, 21-7, and the Ninth grade lost their game 26-6.

The Blue Dogs J.V. outran the Cats 178 yards to 74 yards and ended up with 12 first downs to the Cats' four. Littlefield did manage to outpace the Dogs by completing three of nine passes for 51 yards to the Dogs' two of six for 46 yards. The Plainview squad intercepted one of the Wildcat attempts.

Joe Cristan made the only Littlefield TD as he caught a 23-yard pass from Randy Trotter and carried it over for the score. Larry Hobaratsch kicked the extra point for the Wildcats.

A pair of brothers, Joe and Carlos Cristan, were the outstanding offensive players for the Cat squad. Ricky Sanchez and Eddie Surratt were picked as the outstanding defensive men.

The Littlefield Ninth team also had a tough time in Plainview. The Blue Pups rushed 123 yards against the Cats and picked up 12 first downs. The Wildcats ran for only 49 yards, picking up five firsts. The Plainview team gained 105 yards passing by completing four out of nine attempts. The Wildcats completed three of 16 for 35 passing yards.

The lone Littlefield score came when Kenny Owens returned a Plainview kickoff in the first period for the TD. Owens and Gary Brown were the standouts for the Wildcats offensively. Owens, Kelly Pratt and Luis Villareal were the defensive standouts.

Wolverines Top Sudan, 21-

By GARY BRYSON
Leader-News Sports Writer

Springlake-Earth showed Sudan, Friday night, what the difference was between District 3-A top contenders for the crown.

The Wolverines had the edge with a potent passing attack that was eight of 15 attempts completed for 156 yards, these yards making the difference in a 21-7 Springlake-Earth victory.

The game between the Hornets and the Wolverines was the conference opener for each, with the winner on the trail of a district crown.

Sudan opened up the scoring early in the initial period, after capitalizing on a Wolverine fumble at the Springlake 12-yard line. With 10:03 left in the first quarter the Hornets' fine running back, Gregory McNabb, scooted across for the TD. Kim Ingram kicked the extra point.

Other than the seven points on the scoreboard the Sudan squad couldn't go in the first quarter. Sudan was able to pick up only one first down and had the ball for just seven plays, for a total yardage gain of 37.

Springlake on the other hand dominated the first period offensively. The Wolverines carried 18 times, for gains of 59 yards.

Quarterback Hoyt Glasscock passed four complete out of nine attempts for 88 yards. The Wolverines also notched the scoreboard in the initial period when Glasscock capped an 8-yard drive with a five-yard score. With 0:42 showing in the period Glasscock kicked the extra point, knotting the game at 7-7.

The second quarter turned the tables on the Wolverines with Sudan out looking for blood, and they found it. Junior Back Mike Clevinger missed on a pass attempt and went down with a Hornet riding on his back. The Hornet came up but Clevinger didn't. He dislocated his left elbow and was taken to the hospital for treatment.

Sudan took a Springlake punt on the Hornet 34-yard line and marched 62 yards to the Wolverine four in 19 plays, picking up six first downs along the way. Once at the Springlake four they ran for a called-back TD but in the four plays following they could only gain three yards. In all Sudan rushed for 92 yards in the quarter.

Springlake had a hard time getting anything started in the second period. They gained 41 yards in eight carries and had only one of three passes good for 24 yards.

At the half the Hornets and

the Wolverines were deadlocked by a score of 7-7.

Sudan fared worse in the third period. The Wolves allowed only 11 rushing yards for the Hornets while picking up 30 themselves. The only event outstanding was a seven-yard touchdown pass from Glasscock to Carl Sulser with 5:02 left in the quarter. Glasscock again kicked the extra point.

The Hornets then were able to complete their first two passes of the night. The first was a 13-yard toss from Bo Lance to End Karis Reeves. The other was a 10-yarder from Lance to back David Weaver. Weaver, one of Sudan's top running backs, was hampered by a bad ankle and played little of the game.

In the fourth quarter, Springlake-Earth took the ball on their own 47 and on the second play Eddie Alair found his hole plugged up. He broke to the outside and after breaking three tackles, scampered the remaining 48 yards to the goal for another Wolverine TD. Glasscock kicked his third extra point of the night to make the final score 21-7 for Springlake-Earth.

Both teams played well defensively, with each coming up with an interception. For the Wolverines Glasscock completed eight of 15 passes for 156 yards. His favorite target was Carl Sulser, who caught four of five for 64 yards. Eddie Alair was the other Springlake standout. Alair carried the ball 18 times picking up 76 yards.

Outstanding on the Sudan offense were Weaver, carrying 15 times for 53 yards gained, and Steve Edwards, who picked up 86 rushing yards in 20 carries. Springlake-Earth now holds a 3-1 season record and a 1-0 mark in the district race. The Wolverines will hit the road for Bovina, Friday, in an attempt to keep their winning string alive. Coach Duane Locke said that "Bovina cannot be taken lightly, they are a dark horse candidate for the crown."

Sudan, owner of a 2-2 record, dropped its first district game and will find it tough going to make up. They will face Vega at home this Friday.

STATISTICS	S	S-E
First Downs	12	14
Yards Rushing	177	203
Yards Passing	36	156
Total Yards	213	359
Pass Attempts	10	15
Complete	8	8
Intercepted by	1	1
Fumbles lost	0	0
Penalties, yds.	3-25	6-46
Punts, aver.	40-47	5-45
Score by Quarters		
Sudan	7	0
S-E	0	7
	7	21



HOYT GLASSCOCK, No. 10, picks up five yards in the Springlake-Earth Wolverine victory over the Sudan Hornets. Also in the picture are Gregory McNabb, the Sudan tackler, Carl Sulser and George Nance of the Wolverines, and Gerald Chisholm and Randy Glover coming up to aid McNabb.



GREGORY McNABB runs wide for the Sudan Hornets with Guy Davis, No. 80, and Bryan Henderson, No. 84, in on the pursuit for the Wolverines. Sudan lost, 21-7.

PP&K Winners Are Announced

Winners of the First Co. sponsored Punt, Kick competition were announced Saturday morning. Kevin Walker of Littlefield won in the Age Eight group with a total score of 103. Eddie Elms was the 13-year-old winner. Elms, who scored 185 1/2 points, is from Littlefield.

The winner in the 14-year-old bracket was Rudolph Smith, from Littlefield. Shipley of Littlefield was the Age 11 division winner with 103 points. Rex Jones of Anton was the Age 12 winner with 103 total points. Dean Walker of the Age 13 group scored 273 1/2 points. Walker is from Littlefield.

Complete results of the test with the second place winners will be Thursday's Leader-News. First place winners will be published in the next issue of the paper to be held on the grounds at Texas Tech.

You get complete News on K-R-A-N, 1200 dial, Morton, Texas.

SUNDAY

CHANNEL 11

- 8:00 Faith for Today*
- 8:20 Glory Road*
- 9:00 Mormon Conference*
- 10:45 Broadway Church of Christ*
- 12:00 Baseball playoff and Pro Football
- TBA Times
- 6:00 Evening Report*
- 7:30 Walt Disney*
- 7:30 Bill Cosby*
- 8:00 Bonanza
- 9:00 The Bold Ones*
- 10:00 Final Report*
- 10:30 Tonight Show
- 11:00 New Mexico Report*
- 11:15 Sign Off

CHANNEL 13

- 7:58 Sign On
- 8:00 Tom and Jerry
- 8:30 Perils of Penelope
- 9:00 Orin Roberts
- 9:30 The Big Story
- 10:00 Camera 3
- 10:30 Pepe Susto
- 11:30 This is The Life*
- 12:00 Tom Landry*
- 12:30 NFL Today
- 1:00 NFL Football Dallas/St. Louis
- 4:00 NFL Football-Minnesota vs. Green Bay
- 5:30 To Rome With Love
- 6:00 Lassie
- 6:30 Hogan's Heroes
- 7:00 Ed Sullivan
- 8:00 Glen Campbell
- 9:00 Tim Conway
- 10:00 Channel 13 News
- 10:15 New w/Harry Reasoner
- 10:30 Notre Dame Football
- 11:30 "Hitler, Dead or Alive"
- 12:45 Sign Off

CHANNEL 28

- 8:30 Smokey The Bear
- 9:00 Johnny Quest
- 9:30 Cattanooga Cats
- 10:00 Sullivans*
- 10:30 Discovery*
- 11:00 De Todo Un Poco*
- 12:30 Issues and Answers*
- 1:00 1970 College Football Highlights
- 2:00 The Westerners
- 2:30 Expose
- 3:30 The Rogues
- 4:30 Encounter
- 5:00 Roller Derby
- 6:00 The Young Rebels
- 7:00 The FBI
- 8:00 Movie—"One Million, BC"
- 10:00 Jim Carlen Show*
- 10:30 News Scope*
- 11:15 Sign Off

MONDAY

CHANNEL 11

- 7:00 Early Report*
- 7:05 Farm Report*
- 7:25 Today Weather*
- 7:30 Today*
- 8:25 Morning Report*
- 8:30 Today*
- 9:00 Dinah's Place*
- 9:30 Concentration*
- 10:00 Sale of the Century*
- 10:30 Hollywood Squares*
- 11:00 Jeopardy*
- 11:55 News*
- 11:55 Who, What or Where?
- 12:00 Mid-Day Report*
- 12:15 Community Closeup*
- 12:30 Words and Music
- 1:00 Days of Our Lives*
- 1:30 The Doctors*
- 2:00 Another World Bay City*
- 2:30 Bright Promise*
- 3:00 Another World Somerset*
- 3:30 Peyton Place
- 4:00 Movie
- 5:30 Nightly News
- 6:00 Evening Report*
- 7:30 Red Saitton Show*
- 7:00 Laugh-In*
- 8:00 Bob Hope*
- 8:00 Jack Parr
- 10:00 Final Report*
- 10:30 Tonight Show*
- 12:00 New Mexico Report*
- 12:15 Sign Off*

CHANNEL 13

- 6:29 Sign On
- 6:30 Farm & Ranch News*
- 7:00 CBS Morning News*
- 8:00 Captain Kangaroo*
- 9:00 The Lucy Show*
- 9:30 The Beverly Hillbillies*
- 10:00 Family Affair
- 10:30 Love of Life*
- 11:00 Where The Heart Is*
- 11:25 Midday of Night*
- 12:00 Search For Tomorrow*
- 12:00 Channel 13 News*
- 12:25 Paul Harvey*
- 12:30 As The World Turns*
- 1:00 Love Is A Many Splendored Thing*
- 1:30 Guiding Light*
- 2:00 Secret Storm*
- 2:30 Edge of Night*
- 3:00 Matinee Theatre
- 4:30 The Three Stooges
- 5:00 Gomer Pyle*
- 5:30 CBS Evening News*
- 6:00 Channel 13 News*
- 6:30 Dan's Shadow*
- 6:15 Channel 13 Weather
- 6:20 Channel 13 Sports*
- 6:30 Gunsmoke*
- 7:30 Here's Lucy*
- 8:00 Mayberry R.F.D.
- 8:30 Doris Day Show*
- 9:00 Carol Burnett*
- 10:00 Channel 13 News
- 10:20 Channel 13 Weather
- 10:30 Movie—"Driftwood" W. Brennan, N. Wood
- 12:10 News & Weather*
- 12:15 Sign Off

CHANNEL 28

- 9:30 Jack Lalanne*
- 10:00 Eddy Nicholson Show
- 10:30 That Girl*
- 11:00 Bewitched
- 11:30 A World Apart*
- 12:00 Let's Make a Deal*
- 1:00 Newsworld Game*
- 1:30 The Dating Game*
- 2:00 General Hospital*
- 2:30 One Life to Live*
- 3:00 Dan's Shadow*
- 3:30 All My Children*
- 4:00 Comedy Kapers*
- 5:00 ABC Evening News*
- 5:30 Gilligan's Island
- 6:00 News Scope*
- 6:30 The Young Lawyers
- 7:30 The Silent Force
- 8:00 NFL Football Chicago Bears/Detroit Lions
- 10:45 News Scope*
- 11:30 Dick Cavett Show*
- 12:00 Sign Off

TELEVISION SCHEDULE

TUESDAY

- CHANNEL 11
- 6:30 Don Knotts Show
 - 7:30 Julia
 - 8:00 How I Spent My Summer Vacation R. Wagner, P. Lawford, L. Albright
 - 10:00 Final Report*
 - 10:30 Tonight Show*
 - 12:00 New Mexico Report
 - 12:15 Sign Off

CHANNEL 13

- 6:30 Beverly Hillbillies
- 7:00 Green Acres
- 7:30 Hee Haw
- 8:30 Movie—"Lisbon" Ray Milland
- 10:00 Channel 13 News
- 10:20 Channel 13 Weather
- 10:30 "Last of the Madmen" Michael Ansara
- 12:00 News & Weather
- 12:05 Sign Off

CHANNEL 28

- 6:30 Mod Squad*
- 7:30 Movie of the Week not Available
- 9:00 Marcus Welby, M. D.
- 10:00 News Scope*
- 10:45 Dick Cavett Show*
- 12:00 Sign Off

11
K CBD

13
KLBK

28
KSEL

WEDNESDAY

- CHANNEL 11
- 6:30 Men From Shiloh*
 - 8:00 Kraft Music Hall*
 - 9:00 Four in One*
 - 10:00 Final Report*
 - 10:30 Tonight Show*
 - 12:00 New Mexico Report*
 - 12:15 Sign Off

CHANNEL 13

- 6:30 Store Front Lawyers
- 7:30 Governor and J.J.
- 8:00 Medical Center*
- 8:00 Hawaii Five O*
- 10:00 Channel 13 News*
- 10:20 Channel 13 Weather
- 10:30 "Shack out on 101" Lee Marvin
- 12:00 News & Weather
- 12:05 Sign Off

CHANNEL 28

- 6:30 Courtship of Eddie's Father
- 7:30 Danny Thomas Show
- 8:00 Room 222
- 9:00 Johnny Cash
- 9:00 Dan August
- 10:00 News Scope*
- 10:45 Dick Cavett*
- 12:00 Sign Off

THURSDAY

- CHANNEL 11
- 6:30 Flip Wilson*
 - 7:30 Ironside*
 - 8:30 Nancy
 - 9:00 Dean Martin*
 - 10:00 Final Report*
 - 10:30 Tonight Show*
 - 12:00 New Mexico Report*
 - 12:15 Sign Off

CHANNEL 13

- 6:30 Family Affair*
- 7:00 Jim Nabors
- 8:00 Movie—"The Great Race" Tony Curtis, N. Wood
- 10:00 Channel 13 News
- 10:20 Channel 13 Weather
- 10:30 "My Darling Clementine" Henry Fonda
- 12:20 News & Weather
- 12:25 Sign Off

CHANNEL 28

- 6:30 Matt Lincoln
- 7:30 Bewitched
- 8:00 Barefoot in the Park
- 8:30 The Odd Couple
- 9:00 The Immortal
- 10:00 News Scope*
- 10:45 Dick Cavett*
- 12:00 Sign Off

FRIDAY

- CHANNEL 11
- 6:30 High Chaparral*
 - 7:30 Name of the Game*
 - 9:00 Brackens World*
 - 10:00 Final Report*
 - 10:30 Tonight Show
 - 12:00 New Mexico Report*
 - 12:15 Sign Off

CHANNEL 13

- 6:30 Interns
- 7:30 Andy Griffith
- 8:00 Movie—"The Great Race" Part II
- 10:00 Channel 13 News
- 10:20 Channel 13 Weather
- 10:30 "The Texas Lady" B. Sullivan
- 12:00 Sign Off

CHANNEL 28

- 6:30 The Brady Bunch
- 7:00 Nanny & The Professor
- 7:30 The Partridge Family
- 8:00 That Girl
- 8:30 Love American Style
- 9:00 This is Tom Jones
- 10:00 News Scope*
- 10:45 Dick Cavett*
- 12:00 Sign Off

SATURDAY

CHANNEL 11

- 7:00 Heckle & Jeckle
- 7:30 Woody Woodpecker
- 8:00 The Tomfoolery Show
- 8:30 The Bugaloos
- 9:00 Dr. Doolittle
- 9:30 Pink Panther
- 10:00 H. R. Pufnstuf
- 10:30 Here Comes the Grand
- 11:00 Hot Dog
- 11:30 Jumbo
- 12:00 Other Programming To Be Announced
- 5:30 Saturday Night News*
- 6:00 Evening Report
- 6:30 Andy Williams Show*
- 7:30 Adam 12
- 8:00 Movie—"Death of a Gun Fighter"
- 10:00 Final Report*
- 10:30 Movie—"The Night Walker" R. Taylor, B. Sasser
- 12:00 New Mexico Report*
- 12:15 Sign Off

CHANNEL 13

- 6:58 Sign On
- 7:00 Bugs Bunny/Road Runner
- 8:00 Sabrine & Gosselin
- 9:00 Josie and the Pussycats
- 9:30 Harlem Globetrotters
- 10:00 Archibald Cox House
- 11:00 Pro-Football
- 12:00 Muttley & Dastardly
- 12:30 Jetsons
- 1:00 America Sings*
- 1:30 Death Valley Day*
- 2:00 Wrestling
- 3:00 Country Junction
- 4:00 Gill Anderson
- 4:30 This Week in Pro-Football HSN-DB
- 5:30 Something Wild
- 6:00 News w/Roger Mudd
- 6:30 Mission Impossible
- 7:30 My Three Sons
- 8:00 Arnie
- 8:30 Mary Tyler Moore
- 9:00 Mannix
- 10:00 News & Weather
- 10:15 "Eunty Hunter" R. Scott
- 11:55 Sign Off

CHANNEL 28

- 7:00 Reluctant Dragon*
- 7:30 Food
- 8:00 Lanolite Link
- 9:00 The Real Jerry Lewis
- 9:30 Here Comes the Doctor
- 10:00 Hot Wheels
- 10:30 Sky Hawks
- 11:00 The Hardy Boys
- 11:30 American Bandstand
- 12:00 Chuck Hill Show*
- 1:30 Wide World of Sports*
- 3:00 NCAA Football Yearly
- 6:30 Let's Make a Deal
- 7:00 The Newlywed Game
- 7:30 Lawrence Welk
- 8:30 Most Daffy Show*
- 9:30 Buck Owens
- 10:00 Prize Wheel
- Parade! G. Cooper

"WHOA!"

Don't buy any Color T.V. until you see Transistor. (NO TUBES)

DON'T SETTLE FOR LESS. LOOK AND COMPARE - THEN SEE QUASAR-WITH THE WORKS IN A DRAWER

BEST COLOR - BEST PRICE - BEST SERVICE IT MUST BE THE BEST

Quasar™ COLOR by MOTOROLA®

REMEMBER QUALITY COSTS NO MORE.

PATS RECORD CENTER PHONE 385-4664
515 PHELPS AVE.

Olton Outruns Friona 3-AA Opener, 35-7



By EMIL MACHA
Leader-News Sports Writer

The Olton Mustangs kicked up their heels for the Friona Chieftains Friday night and out-paced them, 35-7, in District 3-AA action in Olton.

It was a game of drop-the-handkerchief for the officials and a bad case of the fumbles for both teams.

Olton started the game from the Pony 28 and drove 72 yards for the first TD. The drive was climaxed by a 16-yard pass play from Steve Stockdale to Luis Rey.

Olton led 7-0 after Stockdale booted the first of his five extra points with 10:27 left in the first quarter.

On Olton's next possession, the running of Marlos May and Rey led a 64-yard-drive that ended with a 21-yard pass from Stockdale to Mike Parsons.

The extra point was good. Olton took a margin of 14-0 with 4:42 remaining in the first quarter.

In the second period, Friona took over its 24 and started charging back. Four downs later a punt was called. A fumble by Olton on the reception was recovered by the Chiefs on the Mustang 43. Two rule infractions and an earned first down, plus a three-yard run by Mike Royal netted a six-pointer for the Chiefs.

Bobby Drake kicked the extra to narrow the gap, 14-7, with 9:27 left in the half.

Workman took the Friona kick-off from the Mustang 14 and galloped 86 yards for another Pony TD.

The extra was good. Olton led 21-7 with 9:13 left in the first half.

A Friona drive was stopped by an intercepted pass by Emiliano Marquez on the Chief 35. Olton plowed to the Friona 17, but a field goal attempt was short.

The remainder of the half was a defensive duel with outstanding defensive plays by Curt Gregory, Luis Jimenez, Alfred Garcia, Johnny Arroyos, and Jimmy Cannon for Olton.

The defense tightened during the third quarter for both teams.

After a couple of series of downs by both clubs, Olton had to punt on fourth down. The Mustangs charged downfield to recover a fumble by Friona at the Chief 33. This gave them a first down and set the stage for Workman to plow 33 yards for another Olton TD.

The boot for the extra was good. Olton led, 28-7, with 2:50 left in the third quarter.

The fourth quarter was highlighted by a 10-yard pass play from Stockdale to Alonzo Springer for the fifth Mustang TD of the night.

Olton remains undefeated for the season.

GAME AT A GLANCE		
STATISTICS	O	F
First downs	14	12
Yards Rushing	131	129
Yards Passing	352	61
Total Yards	483	190
Pass Attempts	27	17
Completions	13	7
Intercepted by	1	2
Fumbles lost	4	3
Penalties, yds.	6-73	9-75

Score by Quarters				
Olton	14	7	7	7-35
Friona	0	7	0	0-7

FRIONA'S END Mike Parsons grabs a pass from quarterback Steve Stockdale and scampered 21 yards for a long touchdown. Olton won over Friona, 35-7.

Meadow Tips Anton Offensive Battle

Anton Bulldogs fell to an onslaught by the Meadow Bronchos, 41-22, Friday in Anton.

Young of the Bronchos first blood with a long run. Terry Wilkes made the extra point. Mike made the second TD on a 21-yard running play. The two-point conversion was good.

In the first period the Bulldogs pulled up even with the Bronchos with Quinn Wilkes scoring on a 41-yard play. Williams was awarded the ball to make the two points.

Each of the teams scored in the second quarter giving the Meadow squad a 15-0 lead over the Bulldogs.

McCallister broke into the dog backfield to scoop an Anton fumble that he kicked a TD, giving the Bronchos their first third quarter lead.

He ran 14 yards for another TD and also kicked the extra to give the Meadow a 28-8 lead.

McCallister broke loose in the third period to keep the Meadow up. The extra point was good and the Bulldogs trailed 35-8 at the third quarter.

McCallister hopes the Bulldogs did not get down the drain in the third quarter when Young ran from the end zone for six more points. Wilkes kicked the extra to give Meadow a 41-8 lead. Wilkes again

Panthers Drop Fourth Straight

The Whitharral Panthers suffered their fourth loss in as many games in falling to the Sterling City Eagles Friday night. The final score was 32-0 for the Eagles.

Eddie Escobar for the Eagles scored twice and Bob Bynum added to the scoring.

Whitharral will be playing their first district game this Friday against a tough Smyer team. Last year Smyer beat the Panthers, 52-14.

The Panthers will be trying to get their offense rolling next week. So far they have only been able to score six points in the four losses.

Ernest Mills In 300 Club

ERNEST MILLS made the "300" Thursday night when he fulfilled his life-long ambition of bowling a perfect score of 300 at the Bowling Lanes in Littlefield. This feat that very few bowlers will be awarded prizes from the American Bowling Congress and other bowling organizations that amount to around \$500.



KAY CAMPBELL was crowned homecoming queen at Amherst Friday night. Shown left to right are Kathy Tomes, Kay Campbell, Susie Humphreys, and Leesa Nelson. Amherst's mascot stands in the background.

Sundown Rally Nips Amherst

Amherst, after playing strongly for three quarters, fell to a fourth period rally by the Sundown Roughnecks at Amherst Friday night. The Roughnecks, behind the running of James Hayes, broke the scoreboard in the final minutes of play to score 13 points and break the Bulldogs 20-13 third period lead. The final score was Sundown 26 and Amherst 20.

Hayes proved that he was not to be stopped against the Bulldogs, as he ran 20 plays for gains of 153 yards and four touchdowns.

In the first period Hayes scored from the one-yard line to give the Roughnecks the lead. John Soules kicked the extra point.

Hayes struck again in the third quarter on another run from one yard out. Soules missed the extra point conversion on this

TD. In the fourth period Hayes scored from the three for one TD and again from the five for his fourth score. A two-point pass was broken up on the first TD. Soules scored the extras on the second six points.

Besides Hayes as a Roughneck standout was Robert Edwards. Edwards ran 22 plays for gains of 183 yards. Sundown completed only two of eight pass attempts for 51 yards.

The Sundown backfield and ends were responsible for a total rushing yardage of 509. Amherst gained 356 total yards.

As it was a one-man scoring spree for the Roughnecks' Hayes, so it was for Bobby Clayton of the Bulldogs. Clayton made TD's on running plays of 65 yards, two yards and 25 yards. A two-point play made the extra points on one of the Bulldog TD's.

Clayton was, as usual, an outstanding offensive player. Out of the total 356 yards Clayton was responsible for 272 of them. Doug Cummings, a recent convert from runningback to quarterback, passed for 13 yards on one of six attempts. Cummings was the other Bulldog offensive standout. In 13 carries he added 74 yards to the Amherst stats.

The Sundown coach named both Clayton and Cummings as the defensive standouts as well. Amherst will open the race for the district crown next week in a game to be played Saturday in Meadow. The Bulldogs, as yet without a win, will need this game badly to keep any hope of the championship alive.

Do you like modern country and western music. Listen to K-R AN, 1280 on your dial, Morton, Texas. Adv.



AMHERST BULLDOG Doug Cummings, gets another five yards closer to the goal in the Amherst-Sundown game. Amherst bowed to Sundown, 26-20.

FOOTBALL SCOREBOARD

Class AAA Seminole 27, Levelland 0 Muleshoe 34, Boys Ranch 27 Panhandle 20, Tulia 0 Andrews 35, San Angelo Lake View 21 Odessa Ector 12, Colorado City 0	District 4-AA Frenship 19, Tahoka 8 Ralls 18, Post 0 Idolou 15, Roosevelt 0 Denver City 8, Slaton 0
District 3-AA Abernathy 35, Morton 16 Floydada 35, Dimmitt 16 Olton 35, Friona 7 Lockney 28, Littlefield 13	District 3-A Bovina 21, Happy 0 Farwell 80, Hart 7 Springlake-Earth 21, Sudan 7 Vega 54, Kress 24

AMERICA'S NO. 1 SELLER
ZENITH CHROMACOLOR
LITTLEFIELD TV SERVICE
Ed. Hank, C.E. 57, Kennedy, Murch, C.E. 83
ATTN: W. 4th, 385-3622

Class A Petersburg 12, Silvertown 0 Seagraves 14, Crosbyton 5 Cooper 21, Hale Center 13 Lorenzo 42, Wilson 0 New Deal 20, Ropesville 12 Sour 29, Aspermont 14 O'Donnell 22, New Home 8 Plains 29, Whiteface 7 Jal 33, Wink 0 Quanah 33, Paducah 16	Class B Sundown 26, Amherst 20 Meadow 41, Anton 27 Jayton 34, Matador 6
---	---

Eight-Man
Cotton Center 38, Loop 8
Estelline 26, Vernon Northside 22
Smyer 33, Garden City 22
Guthrie 46, Patton Springs 0
Three Way 34, Wellman 6
Sterling City 32, Whitharral 0

(LOOK FOR OUR SCOREBOARD EACH SUNDAY)
CLIP OUT AND SAVE

CONGRATULATIONS TO GARLAND KOONTZ Producer Of Our FIRST BALE OF 1970 COTTON



Ross Lumsden, owner of the gin, is shown presenting Mr. and Mrs. Garland Koontz with a \$50.00 bill as a premium for their first bale. Ginner, J.T. "Red" King, looks on from behind the bale. Garland planted his cotton, a Pymaster III variety, May 10, on irrigated land 2 miles northwest of Littlefield. 1,970 pounds of cotton were hand harvested off of approximately 5 acres. The bale weighed 485 pounds and had 850 pounds of seed.

J. L. "Red" King is our ginner. He has been connected with cotton gins since 1936. His experience and our modern gin will give you the best turn out possible.

We can get our customers an extra profit for their cotton by offering them Direct Mill Selling through the MATRIX COMPUTER MARKETING SERVICE.
Direct sale from farm to the mill.

Complete service gin. We can get the highest prices for your cotton. Pick up your cotton at your turnrow. Repair and repaint our customer trailers.

LUMSDEN GIN COMPANY

We Will Give You The Best Possible Turnout

385-4939 WE WILL NOT SACRIFICE QUALITY FOR SPEED FARM ROAD 54-WEST OF LITTLEFIELD

WORSHIP IN CHURCH

and get a spiritual lift for the whole week

WHICH SIDE?

CHRISTIANITY, OR COMMUNISM... Which side are you on?
 There is a distinct line, "THE IRON CURTAIN," separating the two. Communism is an atheistic, materialistic, scientific, political conspiracy, aligned against God. Communism says, "DOWN WITH THE CROSS!" It declares Man is state-owned property. Christianity, the Bible and God are on one side. The hammer, sickle and Communism on the other. *If you are a Communist, you are Godless. If you love God, you are not a communist. Freedom and a sense of human worth are the Bible's gift to mankind. The hammer blows will falter! The sickle's edge will grow dull! The Bible and the church will endure. WHICH SIDE ARE YOU ON?*

The BEST CROWD to FOLLOW is the CROWD GOING to CHURCH

- | | | |
|---|--|---|
| LITTLEFIELD FROZEN FOOD CENTER
R.B. Kirby | B & C PUMP & MACHINE WORKS
304 Lake Ave. | FIRST NATIONAL BANK
Don Bell |
| SPADE GRAIN COMPANY
Spade, Texas | PIONEER SUPER MARKET
205 West Third | DAIRY MART
L.V. Pierce |
| DAIRY QUEEN
Frank Robinson | BRITAIN PHARMACY
M.M. & J.T. Brittain | HAMMONS FUNERAL HOME
Pryor Hammons |
| E.C. RODGERS FURNITURE
And Employees | SHOOK TIRE COMPANY
Orville Bassett & Employees | ARMES CHEVROLET CO.
Troy Armes |
| RENEE'S BEAUTY BAR
Renee Williams & Staff | CURLY TOP DRIVE INN
Ed Bivins | LUCE & NELSON IMPLEMENT
939 East Delano |
| | LEADER-NEWS
and Employees | |

Sponsors Of This Service Persuade Its Readers To Worship In The Church Of Their Choosing Every Week. Let Your Life Count For God.

Littlefield Churches

- | | |
|--|--|
| CHURCH OF CHRIST
9th and Hall | FOUR SQUARE GOSPEL CHURCH
Rev. James Gilentine
715 Phelps Ave. |
| UNITED PENTECOSTAL CHURCH
Rev. E.E. Houlette
1030 East 11th | LITTLEFIELD MISSIONARY BAPTIST
Rev. Ken Johnson
XIT Drive and 8th St. |
| BIBLE MISSIONARY CHURCH
Rev. Hugh Cantrell
1371 West 6th | SEVENTH DAY ADVENTIST
Ninth and Duggan |
| FIRST CHRISTIAN CHURCH
Doug Morton
1305 Phelps Ave. | FIRST METHODIST CHURCH
Rev. David Hampton
14th and Phelps Ave. |
| SALVATION ARMY
Captain Daniel Hudson
621 East 6th | EMMANUEL LUTHERAN CHURCH
Rev. Louis Wetzel
409 West 3rd St. |
| FIRST BAPTIST CHURCH
Rev. R.B. Hall Jr.
400 East 6th | ST. MARTIN LUTHERAN CHURCH
Rev. Phillip Barry
W. 10th and Sunset Ave. |
| PARKVIEW BAPTIST CHURCH
Rev. R.N. Tucker
W. 5th & Wicker | FIRST PRESBYTERIAN CHURCH
Rev. Glenn G. Sorley
Leveland Highway |
| SUNSET AVE. BAPTIST CHURCH
Rev. Benny Goss
North Sunset Ave. | SACRED HEART CATHOLIC CHURCH
Rev. Joe James
Sunset and 6th St. |
| CHURCH OF JESUS CHRIST OF LATTER DAY SAINTS
Reddy Room, 511 W. 7th | |

- | | |
|--|--|
| CHURCH OF CHRIST
Park & 9th St. | CHURCH OF THE NAZARENE
8th and LFD. Drive
Rev. Curtis Steen |
| MISSION BAPTISTA EL CALVARIO
Rev. Celestino Rangel
1100 East 14th | ASSEMBLY OF GOD
Rev. H.L. Hallmark
Hall at College Ave. |
| CHURCH OF GOD IN CHRIST
F.S. Diggs
Bain and Hilltop | CHURCH OF CHRIST
Bob Wear, Minister
17th and Crescent Drive |
| IRVIN STREET FIRST BAPTIST
Dr. W.A. Terry | CHURCH OF CHRIST
Highway 385 |

Area Churches

- | | |
|---|---|
| LUMS CHAPEL BAPTIST
Rev. W.H. Hill | SPADE
First Method
Rev. Jim Smith
First Baptist |
| AMHERST
First Methodist
Douglas W. Gossett | J. J. Terry
Church Of Christ
Black Greenway |
| Church Of Christ
Leonard H. Tittle
First Baptist | HART CAMP
First Baptist |
| T. Glenn Wilson
Church Of Christ | Rev. John Walker
FIELDTON
First Baptist |
| BULA
Church Of Christ | David Burum, Pastor
Church Of Christ |
| Methodist
First Baptist | ROCKY FORD BAPTIST
Rev. Ray Harrison |
| SUDAN
Church Of God Of Prophecy
1st and Wilson
Rev. Steve Couch | |

OBITUARIES

JIMMY IVY
Funeral services for Jimmy Ivy, 63, of Lazbuddie, were conducted Friday afternoon in the Lazbuddie Baptist Church. Officiating was Rev. Johnny Tims, pastor. Burial was in Bailey County Memorial Park Cemetery at Muleshoe, with Singleton Funeral Home in charge of arrangements. Ivy was dead on arrival Wednesday afternoon at Castro County Hospital in Dimmitt following a heart attack at his farm at Lazbuddie. He was a native of Blue Ridge, Tex., and had lived in the Lazbuddie area 30 years after going there from Anna. He was a farmer and a member of the Labuddie Baptist Church. Surviving are his wife, Artis; two sons, Jimmy Ivy of Muleshoe and Ronald Ivy of Lazbuddie; two daughters, Mrs. Ronny Smith of Earth and Mrs. Jack Tompkins of Dallas; two sisters, Mrs. B. H. Waggon of Muleshoe and Mrs. Bill Garrett of Las Cruces; six brothers, Henry Ivy, Olen Ivy, Leland Ivy, B. D. Ivy and R. V. Ivy, all of Lazbuddie; Tony Ivy of Vinita, Okla.; and six grandchildren.

J.W. LEE
Funeral services for J. W. Lee, 48, Stegall community near Muleshoe, who killed Tuesday in a two-car accident, were conducted Friday afternoon in the Singleton Funeral Home. Lee was a native of Bula, was a member of the Emmanuel Baptist Church in Boulder, Colo. Rev. C. T. Southland, a Baptist from Southland, and Rev. Jim Green, of the Emmanuel Baptist Church in N. M., officiated. Burial was in Plainview Memorial Cemetery.

Surviving are his wife, Laverne; three children, Jimmie, Jimmie and Jimmie, all of Twin Falls, Idaho, and Jewel, both of the home; a daughter, Mrs. Strickland of Rogers, N. M.; his mother, O. S. Lee of Lockney; two sisters, Mrs. Criswell of Plainview and Mrs. G. V. of Ocala, Fla.; and a brother, Joe Rankin.

JIMMIE WHITESIDE
Funeral services for Mrs. Jimmie Whiteside, 82, formerly of Whitharral, were conducted Friday afternoon in the Smith Funeral Home memorial Chapel in Levelland. Rev. Fred Blake, pastor of Trinity Baptist Church officiated. Burial was in the Whitharral Cemetery by Smith Funeral Home. Mrs. Whiteside died Wednesday evening in the Colonial Nursing home in Levelland after an extended illness. Born at Travis, she had been a resident of the Whitharral community 37 years. Survivors include a son, Dan Whiteside of San Diego, Calif.; a brother, Bryan Hightower of Waco; a sister, Mrs. J.F. Elrod of Houston; five grandchildren and three great-grandchildren.

MINNIE SARAH COOK
Funeral services for Minnie Sarah Cook were conducted Monday afternoon in the Methodist Church of Spade. Mrs. Cook last Saturday in West Texas Hospital where she had been a patient for several days. Rev. Ben R. Day, pastor of the First Methodist Church at Spade and Rev. U.S. of Lakeview officiated. Burial was in the Levelland Memorial Cemetery under the care of Hammons Funeral Home. Mrs. Cook, a native of Callahan, moved to Lamb County in 1930. Survivors include four sons, Joe, Lubbock, Lewis Cook of Beaumont, W. of Spade and Howard Cook of Waco; three daughters, Mrs. Jewell Hancock of Levelland, Mrs. Bessie Tator of Callahan, Mrs. Pearl Wood of Longview; a brother, Jones of Baird; 16 grandchildren and one grandchild.

FOUST'S SPECIALS

SPECIALS GOOD OCT. 5 THRU OCT. 11.
DOUBLE GUNN BROS. STAMPS WED. AND SAT.

GLOVER'S Old Fashioned PORK SAUSAGE FREE!! 1 Doz. Large Grade "A" EGGS with Purchase of 2 Lb. Sack GLOVER'S SAUSAGE "It's in the bag"	MELLORINE BORDEN OR CLOVERLAKE 1/2 GALLON 29¢	LETTUCE CELLO WRAPPED 19¢
GLOVER'S Old Fashioned PORK SAUSAGE "It's in the bag"	CHEESE Velveta Kraft's 2 Lb. Ctr. \$1.19	CHOCOLATE DRINK NESTLES QUICK 89¢
GLOVER'S Old Fashioned PORK SAUSAGE "It's in the bag"	ICE CREAM BORDEN OR CLOVERLAKE 1/2 GAL. 59¢	CHIP N DIP BORDENS 29¢
GLOVER'S Old Fashioned PORK SAUSAGE "It's in the bag"	YOGURT BORDENS ASSORTED FLAVORS 4 FOR 89¢	BUTTERMILK BORDENS 1/2 GAL. 49¢
GLOVER'S Old Fashioned PORK SAUSAGE "It's in the bag"	FRUIT PIES MORTONS EACH 29¢	STEAKS 1-BONE TABLE TRIMED LB. 89¢
GLOVER'S Old Fashioned PORK SAUSAGE "It's in the bag"	BREAD GOLDEN CRUST BALDRIDGES 2/39¢	STEAK CLUB GLOVER'S CORN FED LB. 89¢
GLOVER'S Old Fashioned PORK SAUSAGE "It's in the bag"	POTATOES RUSSETS 10 LB BAG 59¢	MIRACLE WHIP Kraft's Full Qt. 49¢
GLOVER'S Old Fashioned PORK SAUSAGE "It's in the bag"	PORK CHOPS EXTRA LEAN 69¢	SOUR CREAM BORDENS 29¢
GLOVER'S Old Fashioned PORK SAUSAGE "It's in the bag"	TOILET TISSUE CHARMIN 4 ROLL 33¢	ORANGE JUICE FROZEN SHURIFNE 12 OZ. 33¢
GLOVER'S Old Fashioned PORK SAUSAGE "It's in the bag"	MARGARINE Parkay Kraft's 1lb. 33¢	COCA COLA OR DR PEPPER 6 BOTTLE CARTON KING SIZE 39¢
GLOVER'S Old Fashioned PORK SAUSAGE "It's in the bag"	SUGAR IMPERIAL OR C&H 5 LB. BAG 57¢	NEW! Thicker Towel BONUS 69¢
GLOVER'S Old Fashioned PORK SAUSAGE "It's in the bag"	APPLES WASH DEL. LB. 17¢	

FOUST FOOD MARKET

Plymouth Road Runner Has a New Look



STYLE FOR ROAD RUNNER — Here's the sleek and racy 1971 Road Runner, the pacesetter intermediate size high performance car. Road Runner engine is the 383 cubic-inch four-barrel V-8, with 440 six-cylinder (shown above) and 426 hemi optional. Road Runner is one of 13 models in the Plymouth Satellite line, and all have completely new styling. There are five coupes, three four-door sedans and five station wagons. Tailgates on the wagons function as a door without rolling down the rear window.



BROUGHAM—For 1971, Dodge will offer both a four-door hardtop, shown above, and a two-door hardtop in the Brougham series. Cars feature exceptional passenger room, aerodynamic style. Wheelbase: 122 inches.

Chrysler, Dodge, Plymouth Lines Go On Display

Five lines of 1971 cars and trucks make their debut in Littlefield Tuesday at Garland Motor Company.

The Tuesday, Oct. 6, showing is the first day residents will be able to see the new line of vehicles from the Chrysler Division.

Chryslers, Plymouths, Imperials, Dodge cars and Dodge trucks for '71 will be on the showroom floor and lots at Garland's.



CLASSY CHRYSLER — The 1971 Chryslers — 13 models — feature a new level of interior comfort, styling refinements and engineering improvements. The Newport, shown above, has a new grille, full-loop bumpers front and rear, new wheel covers and taillamps which are recessed. Interiors have been made more luxurious, and Torsion-Quiet Ride, which reduces noise and vibration, has been extended to all models. The Chryslers are available in five series: Newport, Newport Custom, 300, New Yorker, and Town & Country wagons.



DEMON FOR ECONOMY—New addition to the Dodge compact line for 1971 is the 108-inch-wheelbase Demon, which combines economy and sporty look. Engines range from the 198-cubic-inch Slant Six to the 340-V-8.



SAFETY AND LUXURY — New levels of safety and luxury are reached in the 1971 Imperial, which brings an industry first to market — an optional four-wheel anti-skid brake system, the first on any American car. Improved riding qualities, greater comfort and convenience and luxurious new interiors also are featured. The new brake system allows the driver to stop quickly and still maneuver his car under extreme braking conditions or on slippery streets. Among the many features which are standard on Imperial are the big, 440-cubic-inch engine, automatic transmission, power steering, vinyl roof, and power windows.

AMHERST



MRS. LESTER LA GRANGE 246-3336

Ann Polk, bride-elect Schouajsha was honored Lingerie Shower Tuesday at the home of Sheryl Wilk. High school senior girls hostesses for the party. Pink and white were the colors in decorations and refreshments of punch and coffee served.

Members of the High School Freshmen class attended the Plains Fair in Lubbock Sunday afternoon. Adults with them were Mrs. Weaver, Jr., Mr. and Mrs. P. Holland Jr., Mrs. Patterson, Mrs. Jommon, Mrs. Joe Miller and class sponsor Gary

R. L. Brown in Albuquerque, N.M.

MR. AND MRS. Douglas Brown and children of Dumas were here for the weekend with her parents, Mr. and Mrs. Rowan Young and brother Jimmy Young and family.

MRS. ROBERT WHEELER, Robbie and Ronda of Plainview visited her parents, Rev. and Mrs. Glenn Willson and sister Sheryl last weekend.

MRS. H. EADY of Mexia visited her son, L.B. Eady and family this week.

MR. AND MRS. J.H. Bradley visited Sunday with their grandson, Bob Bradley who is a patient in the Amarillo Hospital. Their son, Jack who was in Hereford on business came for them.

MR. AND MRS. W.P. Stone and granddaughter, Terry Stone of Littlefield were at their place on Sherwood Shores near Clarendon for the weekend. Her sister and husband, Mr. and Mrs. E.L. Carroll of Amarillo joined them there for a visit.

MR. AND MRS. Ray Blessing were in Ruidoso, N. M. four days this week.

MR. AND MRS. Gary Wooten are attending school in Lubbock.

She attends Jessie Lee's and he attends Draughn's Business College.

MRS. HENRY BROWN and Mrs. C.A. Thomas visited friends at Tahoka Tuesday.

MRS. G.C. Nicholson left Thursday for a visit with relatives in Abilene. She stopped off two days in Slaton with her daughter, Mrs. Willis Farcell.

MRS. AND MRS. Gene Campbell were at Vallecito, Colo., for the weekend. Enroute they visited their daughter and husband, Mr. and Mrs. Bob Mills, and attended the Jimmy Dean Show at the Tri-State Fair.

SERVICEMAN

LAWRENCE GILLEY

Navy Petty Officer Second Class Lawrence K. Gilley, son of Mr. and Mrs. E.R. Gilley of Route 1, Littlefield, was graduated from Aviation Ordnance School, Naval Air Technical Training Center, Jacksonville, Fla.

Everybody listens to K-R A N, 1280 on your dial. . . modern country music and News all day long. Adv.

TUESDAY

OCT. 6

AT

GARLAND MOTOR

SEE THE ALL NEW

1971

**PLYMOUTH - DODGE
CHRYSLER - IMPERIAL
DODGE TRUCKS.**

GARLAND MOTOR CO.

710 E. Third St.

AUTHORIZED DEALER  CHRYSLER MOTORS CORPORATION

MR. FARMER!!

Your Gins are ready to receive your cotton. Your experienced crew have them in top shape and are eager to give you the best possible service in the shortest time.



Our first bale of 1970 cotton was brought to us by Mr. Levi Cobel.

LITTLEFIELD FARMER CO-OP GIN
And Elevators



FOOTBALL CONTEST

**Enter Our Contest Each Week
...Nothing to buy - Just Pick Winners
HERE'S YOUR CHANCE TO
WIN CASH PRIZES**

FIRST PRIZE SECOND PRIZE THIRD PRIZE
\$5 \$3 \$2

GRAND PRIZE
2 TICKETS TO THE
Cotton Bowl
NEW YEAR'S GAME
Plus \$25.00 Expense Money

It's so easy...
Anyone can enter!
Read the rules...
Start Winning
**RULES
OF THE CONTEST**

All you have to do to be eligible for the weekly cash prizes is complete the form below and turn it in to the Leader-News office. In each merchant's block is a game. Mark out the team in all blocks you believe will lose. Then in the "Breaker" box, put the scores you believe each of the teams will make. Weekly judging will be based on the total number guessed correctly. In case of a tie, tie-breaker will be used to determine top winners. Decision of the Leader-News scoring judges will be final.

To be eligible for the 2 free tickets to the New Year's Game at the COTTON BOWL, the total number of correct guesses will be totaled through the 12-week season.

Entry forms must be in the Leader-News office, 313 West 4th Street, no later than 5 p.m. Friday. Forms mailed to the Leader-News, P. O. Box 72, must be postmarked Friday. All late entries will be voided by the judges.

LIMIT—One entry per contestant per week.

BE SURE to complete the form by PRINTING plainly your name and complete address. Contest winners will be announced in each Thursday's issue of the Leader-News.

GO WILDCATS - BEAT OLTON

LITTLEFIELD DELINTING CO.
We Also Sell Cotton & Sorghum Seeds

LOCKNEY VS ABERNATHY

Arthur Summers Spade Highway

**AAA TRUCK
AND AUTO PARTS**
New-Used-Rebuilt Parts, Transmission Exchange

DIMMITT VS FRIONA

Located On Springlake Hiway, Littlefield
Wayne & Doyle Winfield Phone 385-4720

Shook Tire Co. 
14 STORES IN 13 WEST TEXAS CITIES

MORTON VS FLOYDADA

1028 East 9th Phone 385-4405

**LITTLEFIELD SEED
& DELINTING**
"Home Of Fine Cotton Seeds"

OLTON VS LITTLEFIELD

Tommy Thrash Ray Austin Larry Lane
Clovis Highway Phone 385-3800

Findley's Jewelry
"Known By The Quality We Keep"

T.C.U. VS OKLAHOMA STATE

*BULOVA * LONGINES * WITTNAUER *GORHAM
STERLING * FOSTORIA CRYSTAL *SYRACUSE CHINA

**MARCUM
Olds, Cadillac, Pontiac**

OKLAHOMA VS TEXAS

801 Hall Ave. Phone 385-5171

 **TASTY TACO**
Phone In Orders Are Welcome!

TEXAS TECH VS TEXAS A&M

621 Hall Ave. Phone 385-3660

Take Me Out To The Ball Game
On New Tires By
Astro Star
On Sale Now At 1/2 Price
Plus F.E.T. of \$1.65 To \$3.05

DUNBAR VS LAMESA
McCORMICK OIL CO.
917 Delano Phone 385-4320

GARLAND'S RESTURANT
FOR YOUR DINING PLEASURE

NEW HOME VS ANTON

Tasty Cream - Drive Inns

**BYERS
GRAIN & FEED**

AMHERST VS MEADOW

200 W. Delano Phone 385-3511

DAIRY MART
YOUR HOST FOR MEALS AND SNACKS

PETERSBURG VS SUNDOWN

1020 West 10th Phone 385-5022

Littlefield Butane Co 
A Complete Farm Service
Motor Fuel—Fertilizers—Oil—Tires—Accessories

VEGA VS SUDAN

1120 East 9th Phone 385-3070

PRESCRIPTION SHOP
PHONE 385-4491

SLATON VS FRENSHIP

401 WEST 6TH

FINANCING TEXAS AGRICULTURE
FOR OVER 35 YEARS  Tommy Ballard
Manager

SPRINGLAKE-EARTH VS BOVINA

New And Used Cars,
Trucks, Pickups
610 East 4th Phone 385-4437

 **JIM JONES**
AGENT

BORGER VS PLAINVIEW

LITTLEFIELD AMHERST BULA
Jim's Conoco Joe Miller Dale Middlebrooks
Jones Conoco Bill Lightsey
S&J Service Parts HART CAMP PEP
 V.L. Foster Pep Gro. & Service

**Littlefield Farmers
Coop Gins & Elevators**

TAHOKA VS DENVER CITY

AMHERST LITTLEFIELD
"OWNED BY THOSE WE SERVE"

**PRATT'S JEWELRY
& GIFTS**
GIFT GALLERY HEADQUARTERS

WHITHARRAL VS SMYER

DIAMONDS LOOSE AND MOUNTED WATCHES BY
SEIKO, VANTAGE, HAMILTON, MIDO, ELGIN, ZODIAC.

Armes Chevrolet Co.

PATTON SPRINGS VS BULA

New And Used Cars,
Trucks, Pickups

610 East 4th Phone 385-4437

PLEASE PRINT NAME AND ADDRESS
YOUR NAME _____
ADDRESS _____
TOWN _____

TIE BREAKERS
BAYLOR VS ARKANSAS

AMARILLO VS HEREFORD

DOLLAR DAY



SHOP LITTLEFIELD MONDAY, OCT 5.

Ware's DOLLAR DAY

ONE GROUP
LADIES BOOTS
1/2 PRICE
REG. \$16.00 - \$25.00

ONE GROUP
BOY'S SHOES
1/2 PRICE
SLIP ON'S AND TIES
8 1/2 To 12
12 1/2 to 4

ONE GROUP
Ladies & Junior SPORTSWEAR
REG. \$12.00 to \$20.00 \$4⁰⁰
REG. \$21.00 to \$35.00 \$5⁰⁰
REG. \$38.00 to \$75.00 \$8⁰⁰

ZODIAC SWEATERS
REG. \$28.00 \$19⁹⁹

Lady Wrangler JEANS
CORDUROY, DENIM BLENDS,

\$6 - \$7 - \$8 - \$9
Matching Blouses
\$5 - \$6 - \$7

HANES & BERKSHIRE
NYLON HOSE \$1⁰⁰
\$1.75 VALUES

CONFORM
NYLON HOSE \$1⁰⁰
\$2⁰⁰ PANTY HOSE \$1⁰⁰ REPLACEMENT HOSE



ONE GROUP
100%
DACRON
Double Knit
REG. \$5.98 Yard \$4²⁹

60 INCHES WIDE
100% *Dacron*
Reg. \$5.98 Yd. \$4⁹⁸
Now Only.

ONE GROUP
DRESS SHIRTS
LONG SLEEVE
WHITE AND PASTEL \$4⁵⁰
VALUES TO \$7.50

ONE GROUP
DRESS SHIRTS
SHORT SLEEVE \$4⁰⁰
VALUES TO \$7.00

ONE GROUP
YOUNG MEN'S SHORT SLEEVE
SPORT SHIRTS \$4⁰⁰
VALUES TO \$7.50

ONE GROUP
MEN'S SHORT SLEEVE
KNIT SHIRTS \$4⁰⁰
VALUES TO \$6.00

ONE GROUP
Young Mens DRESS JEANS \$5⁰⁰
VALUES TO \$9.00

ONE GROUP
Young Mens CASUALS \$5⁰⁰
PERM PRESS
VALUES TO \$11.00

Ware's

SAVE MONEY RODEN REXALL Specials FOR DOLLAR DAYS

All Prices Good Sun. - Mon. - Tues. - Wed.

Deca Vi-Sol 100 Count **\$2.29**
Reg. \$3.75

Ascriptin 100 Count **79¢**

Anacin 100 Count **89¢**
Reg. \$1.49

Shave Cream Edge **59¢**
Reg. \$1.19

Color Film Type 108 Polaroid **\$3.69**

Cleansing Tissue 400 Count **19¢**

Color Film Instamatic 126 **89¢**
Reg. \$1.40 12 Exp.

Lubriderm Reg. \$3.00 **\$1.79**
16 Oz.

Eveready Batteries Size C&D **13¢**
Reg. 25c

Myadec Vitamins 100 Count **\$3.49**
Reg. \$7.49

Foamy Shave Gillette **59¢**
Reg. \$1.19

Contac 10's **69¢**
Reg. \$1.59

TIKI — CINDERELLA — JUST WONDERFUL
HAIR SPRAY
13 Oz. **29¢**



Hand Lotion Jergens **59¢**
Reg. \$1.19

Mylanta Liquid 12 Oz. **\$1.19**
Reg. \$1.98

Metamucil 14 Oz. **\$1.98**
Reg. \$3.45

Fanciful Rinse Roux **69¢**
Reg. \$1.35

Polaroid CAMERA SALE
Model 360 Reg. 199.95 **\$139.95**
Model 340 Reg. 99.95 **\$69.95**
Model 330 Reg. 79.95 **\$54.95**

INSTAMATIC CAMERA
KODAK & COLOR OUTFIT
REG. 22.95 NEW X-15
NEED NO BATTERIES FOR FLASH
\$14.98



Shampoo FAMILY SIZE
LIQUID **79¢**
REG. 1.65



Shampoo SUPER SIZE
CONCENTRATE TUBE **99¢**
REG. 1.98



Tooth Paste EXTRA LARGE **39¢**
REG. 83c



Mouth Wash SUPER SIZE SCOPE **99¢**
REG. 1.98
24 OZ.



Bufferin 100 Count **89¢**
Reg. \$1.59

Vicks Salve **35¢**
Reg. 65c

Geritol Tablets **\$1.49**
Reg. \$3.00

Sominex **59¢**
Reg. \$1.25

Listerine 7 Oz. **43¢**
Reg. 85c

Hair Spray Gillette Dry Look **49¢**
Reg. \$1.00

Elmer Glue **26¢**
Reg. 59c

Stainless Blades Gillette 5's Super **37¢**
Reg. 89c

After Shave Gillette Sun Up **69¢**
Reg. \$1.50

Lysol Spray **69¢**
Reg. \$1.19

Soft & Dry Gillette **67¢**
Reg. \$1.35

Mentholatum 1 Oz. **29¢**
Reg. 55c

Vaseline Lotion Intensive Care **39¢**
Reg. 79c

Nose Drops Rhinal **69¢**
Reg. \$1.39

Arrid Deodorant Extra Dry **63¢**
Reg. \$1.29

Skin Bracer Mennen **49¢**
Reg. 89c

Shave Lotion Reg. 89c **44¢**
Williams, Ice Blue, Aqua Velva

RODEN REXALL DRUG
We Give Double Gold Bond Stamps On All
We Reserve The Right To Limit Quantities





Local Savings Reach \$4,771,000

Residents of Lamb County seem to have their financial affairs under good control. As a whole, they are living well within their incomes, spending much less than they are earning.

Some of the surplus is being used by them to reduce their consumer debt. The remainder, or a considerable part of it, is being put into savings.

The evidence is seen in the rise in their bank deposits, in their savings and loan accounts and in their purchases of U.S. savings bonds.

During the past year, it is estimated, Lamb County families stashed away some \$4,771,000 in liquid assets.

As with people in other parts of the country, they have grown cautious. High prices, unemployment, strikes and other economic conditions have led them to postpone some of their big-

ticket purchases and wait for a more favorable climate.

Meanwhile, they are accumulating a sizeable nest egg. This pool of purchasing power, when released, could spark a big buying surge.

The figures on savings are based upon national findings reported by the Commerce Department and other agencies and upon income and sales data for each community.

They show, as would be expected, that the amount a family can save depends primarily on how much it has left after paying its bills for necessities.

Those with merely subsistence incomes were not able to save anything, of course. Those at the \$5,000 after-tax level put aside 3.0 percent of it, on average, and those at \$7,000 about 5.2 percent. In the higher income brackets the rates were considerably larger.

In Lamb County, where the average disposable income per household was \$10,040 last year, according to the latest annual report, the overall rate of savings was 7.2 percent. It amounted to \$720 per household.

Elsewhere in the West South Central States, it was \$570 and, in the State of Texas, \$630.

Implied is that the rate in each community is similar, for each income group, to what it is in the rest of the country.

For the local population as a whole, the savings in the past year reached the imposing total of \$4,771,000.

Nationally, such savings are touching \$42.8 billion for the year, an increase of \$5.2 billion over the previous year.

BIG CEMETERY
World's largest cemetery is in Leningrad, U.S.S.R.

CALL US



WE'LL COME OUT TO YOUR FARM FOR TIRE REPAIR SERVICE HYDROFLATION. We guarantee Fast Efficient Service.

BENNETT'S

FIRESTONE
PHONE 385-4215

Dial 385-4481 For Classifieds



ARMES of Littlefield, right, outgoing chairman of the Board of Directors of the Region XVII Education Service Center in Lubbock, presents an award to Roy D. Whitt of Muleshoe, who has three years on the board of directors.

Whitt Goes Off Education Board

Armes of Littlefield, outgoing chairman of the Region XVII Education Service Center in Lubbock during 1969-70, was replaced by Robert Crosbyton.

A veteran member of the board of directors, Whitt served as chairman during the past year.

Officers elected included Finzell of Lubbock, chairman, and Clint Walk-Whitt of Muleshoe, secretary.

New board members were R. E. Snell of Littlefield and Bruce Rigler of Plain-

Hamilton, Lubbock, who served as a director for two years and chairman one year.

The joint committee and board met for a new three year session on Sept. 15.

Whitt of Muleshoe was recognized for his service to the Education Service Center.

The board approved four new members to the ESC staff. They are Noel Byars as coordinator of data processing, Kaye...

Gela Kay Green, educational diagnostician; and Mackie Bobo, special education instructional materials center library consultant.

Dr. O. R. Douglas, executive director, presented a progress report to the board. Other reports included business and finance, media, planning, evaluation, and research, programs, and dissemination.

In other business, the board passed a resolution requesting the State Board of Education to seek state funds for basic operation of Education Service Centers in Texas.

Whitharral Srs. Sponsor Dinner

The Whitharral seniors are serving a Sunday dinner this Sunday, Oct. 4, to raise money for their senior trip.

Fried chicken and baked ham will be served with a variety of salads and vegetables, beverages and homemade desserts. Serving hours are from 11:30 a.m. to 1:30 p.m. and the charge is \$1.75 for adults and \$1.25 for children 12 years old and under.



Anthony's
C. R. ANTHONY CO.

DOLLAR DAYS

SPECIALS



DACRON DOUBLE KNIT

60" Values To 5.99

\$3.88 Yd

60" Honey Comb Weave Floral Print

Reg. To \$7.99

\$4.88 Yd

60" Values To 7.99

\$4.88 Yd

45" 100% Cotton OUTING FLANNEL

Reg. To 59¢

44¢ Yd

54/60" Bonded ORLON & ACRYLICS

Values To \$3.99

Now **\$2.00** Yd

SHOP & SAVE ON DOLLAR DAY!

CHILDRENS DEPT.

BOYS PERM PREST SPORT SHIRTS
SIZES 3 TO 7
REG. \$2.99 NOW..... **3 FOR \$8.00**

GIRLS NYLON PANTIES
SIZES 2 TO 14
REG. 49c NOW..... **3 FOR \$1.00**

ENTIRE STOCK CHILDRENS COATS
SIZES 1 TO 8..... **20% OFF REG. PRICE**

READY TO WEAR

ONE GROUP LADIES SWEATERS
ASS'T. COLORS SIZES 37 TO 40
VAL. TO \$8.99 NOW..... **\$5.00**

LADIES 100% DACRON CAPRI PANTS
SIZES 10 TO 18
COMPARE AT \$12 NOW..... **\$7.00**

LADIES DACRON FILLED ALL-WEATHER COATS
REG. TO \$16.99 NOW..... **\$10.00**

SHOE DEPT.

NEW SHIPMENTS LADIES FALL CASUALS
SIZES 5 TO 10
VAL. TO \$4.95 NOW..... **2 PR \$5.00**

FAMOUS KRAUSS PANT SHOES
SIZES 5 TO 10
SEVEN COLORS REG. \$7.99 NOW..... **\$6.00**

LADIES KRINKLE PATENT KNEE BOOTS
4 COLORS
REG. \$8.99 NOW..... **\$8.00**

HOSIERY DEPT.

LADIES NYLON SEAMLESS PANTY HOSE
ASS'T. COLORS
REG. \$2. VAL. NOW..... **\$1.00**

GIRLS NYLON PANTY HOSE
ASS'T. COLORS
FITS AGES 7 TO 12 NOW ONLY..... **\$1.00**

ONE GROUP LADIES BETTER NYLON HOSE
VAL. TO \$1.35 NOW..... **2 FOR \$1.00 PR**

LINGERIE DEPT.

LADIES BETTER GIRDLES
SIZES S-M-L-XL
SLIGHT IRREG VAL. TO \$12.99 NOW..... **\$7.97**

LADIES 100% NYLON STRETCH BRIEFS
ONE SIZE FITS ALL
REG. 98c VAL. NOW..... **2 FOR \$1.00**

DACRON & COTTON SLEEPWEAR
SIZES S-M-L-XL
VAL. TO \$4.99 NOW..... **\$2.88**

MEN'S DEPT.

MEN'S FAMOUS BRAND STA-PREST SLACKS
SIZES 28 TO 46
REG. \$14 NOW..... **\$5.00**

MEN'S PERM PREST L.S. SPORT SHIRTS
VAL. TO \$3.99 NOW..... **2 FOR \$5.00**

MEN'S NYLON QUILTED QUILTED JACKETS
SIZES S-M-L-XL
ASS'T COLORS REG. \$14.99 NOW..... **\$12.00**

HOME FURNISHING DEPT.

FAMOUS MARTEX TOWELS
SLIGHT IMPERFECTS
VAL. TO \$3.99..... NOW **2 FOR \$3.00**

CHICKEN FEATHER PILLOWS
REG. \$1.29..... NOW **88¢ ONLY**

SLUMBEREST AUTOMATIC ELECTRIC BLANKETS
2 YEAR GUARANTEE
REG. \$13.99 NOW..... **\$11.00**

FAMOUS BEACON THERMAL WEAVE BLANKETS
SIZES 72x90
COMPARE AT \$4.99 NOW **3 FOR \$10.00**

Whirlpool

Dishwashers

Complete selection of styles and colors.

Top-loading portables with two speeds, two revolving spray arms and beautiful laminated wood-grain tops. Full-featured front-loading portables. And beautiful built-in models with decorator front panels. Come in and see them all.

Prices Start As Low As

\$159⁹⁵

Whirlpool

SUPER-CAPACITY WASHER

Reg. \$249.95

YOURS FOR ONLY

199⁹⁵

with acceptable trade

Giant-size tub, giant-size SURGLATOR® agitator • 2 speeds, 4 cycles • Special cool-down care for Permanent Press fabrics • MAGIC CLEAN® self-cleaning lint filter • SUPER WASH for extra scrubbing • 3 water temps, 6 water level selections • Bleach dispenser.

AT STACY-MASON YOU GET MORE!



STACY-MASON
Home Furnishings

418 PHELPS AVE.
PHONE 385-4120
LITTLEFIELD

LEVELLAND
BROWNFIELD

YOUR BEST PLACE TO \$ DAY SHOP!



C. R. ANTHONY CO.

Newton's Dollar Day Specials

One Group

Fall and Winter Coats & Dresses

1 2 off

One Group

SPORTSWEAR

1 2 Off And Less!

NEW MERCHANDISE ARRIVING DAILY!

One Group

Nylon Pants

1/2 off

One Group

Girdles

1/3 off

LAY-A-WAY FOR CHRISTMAS

Newton's Ladies' Apparel

County Grain Harvest Roll

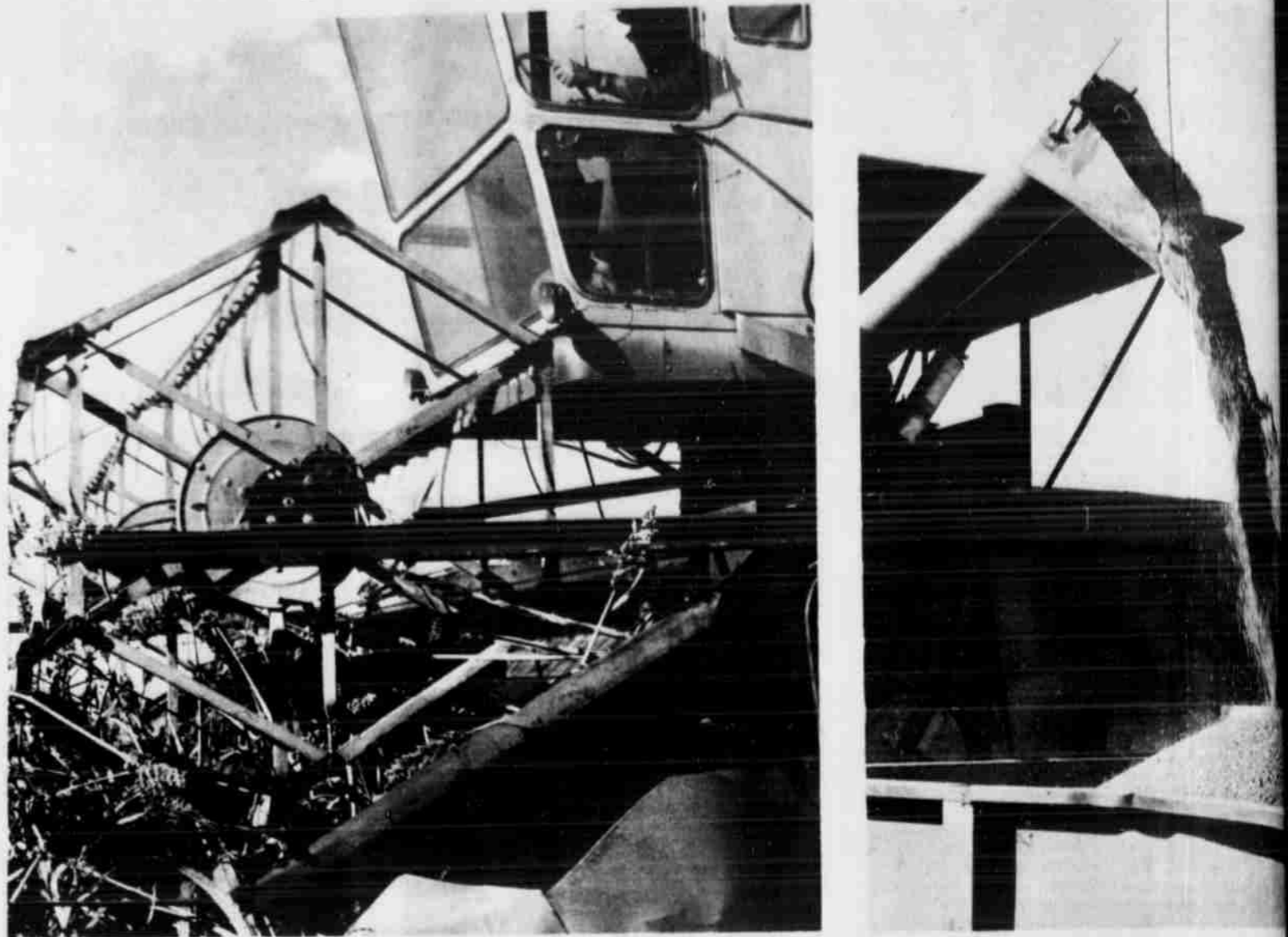

GRAIN HARVEST is well underway in Lamb County and the entire South Plains, and combines are busy threshing the grain from stalk. Here, E. E. Simpkins harvests a crop on the Troy Moss farm, then pours a load onto a trailer.

Dial 385-4481 For Classifieds

SAVE BY THE 12TH ...EARN FROM THE 1ST!

ANY DEPOSIT OR TRANSFER OF FUNDS PRIOR TO OCTOBER 12, 1970, WILL EARN FROM OCTOBER 1, 1970. DEPOSITS AFTER THE 12TH DAY OF OCTOBER, 1970, WILL EARN FROM DATE OF DEPOSIT. LET OUR MAXIMUM RATES BUILD FOR YOU.

If you are not participating in the generous earnings as thousands of your friends and neighbors, why not start a regular savings program today and receive earnings paid four times a year.

CURRENT SAVINGS RATES

5% Per Annum-Regular Passbook Rate

Compounded Quarterly
No minimum deposit
No minimum term

5 1/4% Per Annum-Three Month Time Certificate

Compounded Quarterly
\$1000.00 Minimum Deposit
No withdrawal penalty

5 3/4% Per Annum-One Year Time Certificate

Compounded Quarterly
\$1000.00 Minimum Deposit
Subject to withdrawal penalty

6% Per Annum-Two Year Time Certificate

Compounded Quarterly
\$5000.00 Minimum Deposit
Subject to withdrawal penalty

**SAFETY OF YOUR SAVINGS
INSURED TO \$20,000.00**



LITTLEFIELD FEDERAL
SAVINGS AND LOAN ASSOCIATION



BULA

MRS. JOHN BLACKMAN
933-2328



DESPITE THE inclement weather the Bula School homecoming was well attended Friday. Not many of the exes were in attendance for the speaking and afternoon program but following the game a large group gathered in the school lunchroom for coffee and donuts. About 150 plates of barbecue were served by mothers of the senior class preceding the game. Miss Diane Crume, daughter of Mr. and Mrs. Edd Crume was crowned homecoming queen at half time. The runner ups were Carolyn Turney and Pamela Layton. New president for the exes will be Jr. Austin and secretary Sandra Austin.

DONNA CRUME, student at Wayland spent the weekend with her parents, Mr. and Mrs. Edd Crume, and attended the homecoming. All of the 1969 graduates were present for the homecoming.

MR. AND MRS. W. R. Adams spent several days recently visiting with her brothers and their families, Mr. and Mrs. G. C. Jaynes and Mr. and Mrs. S. E. Jaynes of Bonham, they also spent some time with his sister, Mr. and Mrs. Roy Foreman of Hugo, Okla.

MR. AND MRS. Earl Shields and children of Lella Lakes spent the weekend visiting her mother and brother, Mrs. R. E. Jones and Wendell and they also attended the homecoming Friday night.

VISITING OVER the weekend in the Buck Medlin home were Mr. and Mrs. Glenn Salyer and daughter, Shelly of Lubbock, and Mr. and Mrs. Dennis Medlin and children of Brownfield.

MRS. JONNIE JACKSON, Mrs. Nellie Baker and small son, Jonnie, and Miss Alma Lou Pierce all of Lubbock spent Wednesday visiting their parents, Mr. and Mrs. P. R. Pierce.

MR. AND MRS. Paul Gordon and small son, Chris, visited Thursday and Friday in Perryton with a friend Mrs. Herbert Key.

WEEKEND COMPANY for the W. T. Thomas were her brother and wife, Mr. and Mrs. Felix Woodard of Kerrville.

WMU MET TUESDAY at 2:30 with Mrs. Williams in charge

A short business session was held and Mrs. Locker opened with prayer and Mrs. Richardson read the call to prayer calendar. Mrs. Williams gave the closing prayer. Attending were Mrs. Rowena Richardson, Miss Vina Tugman, Mrs. Fred Locker, Mrs. C. A. Williams, Mrs. E. O. Battles, and Mrs. P. R. Pierce.

MR. AND MRS. C. A. Williams spent the past week visiting in El Paso with their daughter, Mr. and Mrs. James Couder and son, Steven.

MR. AND MRS. J. L. Latham left Wednesday accompanied by her uncle from Bell Gardens, Calif. for a visit with her mother, Mrs. Lillie Flowers at Lake Thomas and other relatives in the area.

PAUL YOUNG, Guy Sanders and Ralph Beasley left Tuesday for a few days of fishing down on the Rio Grande River.

SCHOOL TURNED out early Monday and two school buses took school children home from the seventh grade through high school to the South Plains Fair.

COMPANY FIRST of the week for the Bill Brewers were his parents, Mr. and Mrs. E. W. Brewer of Amarillo and her mother, Mrs. W. L. Calwson of Littlefield.

MRS. JONES had charge of the class Tuesday morning when the ladies Bible Class of the Church of Christ met. Attending were Mrs. J. D. Rowland, Mrs. John Hubbard, Mrs. John Blackman, Mrs. J. C. Withrow and Mrs. Jones.

MR. AND MRS. J. D. Rowland visited Monday with Mrs. James Fine at the Methodist Hospital, Lubbock.

MR. AND MRS. Donald Gruesendorf and Mrs. Rowena Richardson and Miss Vina Tugman visited Saturday in Plainview with Mr. and Mrs. Sammie Nichols and new baby daughter, Tanya Lynn. The little lady is a granddaughter of the Gruesendorfs and a great-granddaughter of Mrs. Richardson.

MRS. LULA HARLAN is a patient in the Amherst hospital for a series of tests and observation.

MR. AND MRS. R. B. Wright spent Sunday night with his mother, Mrs. Alta Mae McKinney at Odessa.

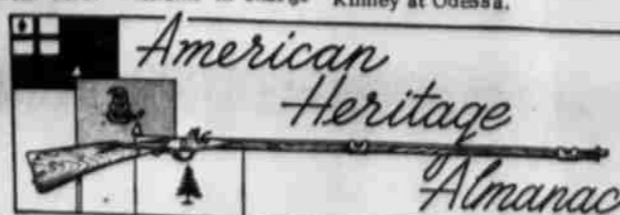

October 7—Dateline 1861—The Pony Express started.
October 11—Dateline 1945—General of the Army Douglas MacArthur issued a five-point order calling for political and social renovation in Japan.
October 12—Dateline 1492—Christopher Columbus sighted land which is now known as San Salvador.
October 23—Dateline 1917—The first American artillery shot of World War I was fired.

Fall Sale

SHOP NOW FOR A REAL HARVEST OF VALUES!

 LADIES FLAIR LEG PANTS Bonded orlon acrylic, tunneled elastic waist. Fall's newest colors, sizes 8-18. \$3.99 pr.	 INFANTS GRO SLEEPERS 2 pc. brushed cotton knit. Plastic soles. Sizes 6 mo. to 4 yrs. \$1.99 pr. Reg. \$2.99.	 LADIES FLANNELETTE PAJAMAS Warm, cozy. Floral prints. Elastic waist. Sizes 32-40. \$1.99 pr. Reg. \$2.99.	 BOYS & GIRLS FLANNELETTE PAJAMAS Gay prints, full shrinkage control. Sizes 3-14. \$1.66 pr.
LION SAYELLE YARN 4 OZ 4 PKG 97¢ YD.	DECORATOR RUGS Big 3' x 5' size, 100% viscose rayon, wide color selection. \$2.97 \$3.98 value.	"Brittenol" SPRAY ENAMEL 14 oz. can, fast drying, asst. colors. 66¢ Reg. 98¢.	Home MAILING KIT Wrapping gummed tape, parcel post labels, all packed in cutter box. 77¢ box
PILLOW TUBING TO EMBROIDER Hem-stitched and swiss scalloped edges. Many patterns. \$1.27 pr.	Velour KITCHEN TOWELS Asst. kitchen prints. Size 16 x 29. 57¢ \$1.25 value if perfect.	Daisy Decor PLASTIC HOUSEWARES Your pick: dishpan, waste basket, pail utility tub. 77¢ ea. Reg. to \$1.19.	Red Quille TABLETS ENVELOPES Tablets 6" x 9" Envelopes small 100 count, large 45 count. 2 for 66¢ Reg. 49¢ ea. Your Choice.
FALL FABRICS Make your own dresses & sportswear with this easy care fabric. 45" wide. Values over 98¢ yd.	USE OUR CONVENIENT LAY-AWAY!	PYREX WARE BOWLS 1 1/2 pt. 1 1/2 qt. 79¢ 99¢ Poppy or gold.	CHOICE OF TRASH CAN YARD BASKETS SWING TOP TRASH CONTAINERS REG. \$3.49 VALUE \$2.77
ADULT PUZZLE 1000 pcs., 12 subjects. 77¢	Painters' MASKING TAPE 3/4" x 60 yd. roll 47¢	SPROUSE REITZ VARIETY STORES	

424 Phelps Ave.
Phone 385-5344

HILL ROGERS FURNITURE INTRODUCTORY SALE

ON FAMOUS WESTINGHOUSE APPLIANCES
OCT. 5 THRU OCT. 17



Westinghouse
2-SPEED
AUTOMATIC WASHER
with EXCLUSIVE
HAND-WASH AGITATOR™

\$249⁹⁵
WT

only

NEVER BEEN ABLE TO ENJOY THE LUXURY OF WESTINGHOUSE "HAND-WASH" ACTION AT A PRICE THIS LOW? Now's the time to get the extra bonus Westinghouse safe and sound Hand-Wash Agitator at a NEVER BEFORE POSSIBLE price! This agitator is a Heavy-Duty ramp agitator, to agitate the biggest loads easily, safely—and you expose the "Hand-Wash" Agitator, designed to launder delicate things, safely and thoroughly! Now you can wash woolens, beaded sweaters, lingerie and curtains in your Westinghouse—all for the price of a new shirt!



PLUS:

- Automatic bleach dispenser
- Double-Action Washing
- Heavy Duty transmission
- 5 wash and rinse temperatures
- 3 Permanent Press settings
- 5-position water saver
- Lock 'n Spin™ safety lid



Westinghouse
Filter-Clean
Dishwasher

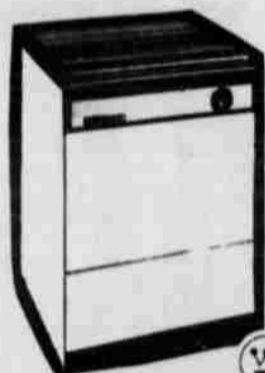

Westinghouse Dishwasher for every home
available as low as **\$199⁹⁵** WT

Westinghouse Electric Ranges, Eye-Level
30 inch & 36 inch



SPECIAL DURING OUR OPENING
EASY-OUT PLASTIC ICE TRAYS

18¢ EA



Westinghouse
"Frost-Free 20"
Side-By-Side
Refrigerator-Freezer



*20.6 cu. ft. capacity—only 33" wide * Big 288 lb. capacity freezer * Completely Frost-Free * Separate controls in refrigerator and freezer * Optional plug-in Automatic Ice-Maker—buy it now or add it later * 12.36 cu. ft. refrigerator section* Power Economizer saves electricity *

8 Side-By-Side
models to choose
from. Prices start
as low as

\$499⁹⁵
WT

Westinghouse
"Frost-Free 19"
Refrigerator-Freezer



Model RT145L — 14.0 Cu. Ft. Capacity — Built-In Ice Maker • Big 131-lb. freezer • Completely Frost-Free operation • Built-in Automatic Ice Maker freezes and stores over 700 cubes • 7-Day Fresh Meat Keeper • Separate temperature controls • Glide-out adjustable rollers • Large vegetable crisper • Heavy-duty full width shelves • Two 2-position shelves • Built-in egg storage • Butter server on door • Deep door shelves • Handy shelf on freezer door • Right or left-hand door openings • Magnetic door gaskets • Interior light in refrigerator • Porcelain enamel interior • Whisper-quiet mechanism • 3-prong grounding safety plug • 30" W x 64¹/₂" H x 26¹/₂" D

Avocado, Coppertone, Goldtone, White

\$349⁹⁵
WT

Model RC130L — 12.5 Cu. Ft. Capacity, with 61-Lb. Freezer • Frozen storage tray holds an extra 14.5 lbs. • Special two-position shelf • Full-width vegetable crisper • Handy twin egg shelves • Butter server on door • Full-width, full depth shelves • Spacious door storage • Easy-open door latch • Interior light in refrigerator • Easy-clean porcelain enamel interior • Right- or left-hand door opening • Whisper-quiet mechanism • 3-prong grounding safety plug • 30" W x 60¹/₄" H x 26¹/₂" D

Avocado, Coppertone, Goldtone, White

\$199⁹⁵
WT



Westinghouse
FREEZERS

Chest Type-Upright



THE CARPET CENTER
Of Lamb County
ANNOUNCES



COY MILLS

IS NOW ASSOCIATED WITH THEM.
COME BY AND MEET COY AND
WESTINGHOUSE

REGISTER FOR FREE
RECLINER
To Be Given Away
At 2 P.M. Saturday - Oct. 17
—NO OBLIGATION—

PRICES ON FURNITURE ARE
REDUCED FOR THIS INTRODUCTION

2 PIECE LIVING ROOM SUITES
START AS LOW AS **\$99⁰⁰**

WESTINGHOUSE FOOD WASTE
DISPOSERS
AS LOW AS **\$49⁹⁵**

EQUAL VALUES ON

- *BEDROOM SUITES
- *DINING SUITES
- *APPLIANCES
- *CARPETS
- *BEDDING
- *MIRRORS
- *PICTURES
- *WALL PLAQUES
- *LAMPS

WE WILL CONTINUE DOING
BUSINESS ON THE BASIS OF
FAIR DEALING
AND SATISFACTION GUARANTEED
WE SERVICE WHAT WE SELL

HILL ROGERS
EAST 9TH LUBBOCK HIGHWAY

FOR AND AGAINST ARGUMENTS GIVEN

Seven Proposed Amendments Discussed

(EDITOR'S NOTE: Representative Bill Clayton of Springlake has included a summary of the seven Constitutional Amendments which will come before voters Nov. 3. We reproduce his letter here.)

September 1970
Dear Friend:

The time of the year now brings an emphasis on campaigns, elections, and issue confronting the people of our state. Since November is just around

the corner, I thought you might be interested to have a little information pertaining to the seven Constitutional Amendments that will be on the ballot November 3.

I think it is good for all voters to have a knowledge of the amendments before casting their votes. Many times we neglect to study the Constitutional Amendments, but they are most important as our Constitution provides a basic structure of law under which we operate in the State.

Our Constitution was adopted in 1876 and has been amended one hundred ninety-five times. If you will remember, we voted on nine amendments to the Constitution August 5 of 1969, and the following seven amendments are a part of the total of sixteen passed by the 61st Legislature.

The amendments appear below in the order in which they will be on the ballot. I have tried to present a little background and the pros and cons of each amendment so that you

will have an opportunity to evaluate the issues before casting your vote.

Amendment No. 1. Proposes to amend Article V, Section 1-a, of the Texas Constitution, relating to removal, retirement, or censure of justices, judges, and justices of the peace under prescribed circumstances. The Texas electorate in 1965 adopted the current Article V, Section 1-a. The section greatly expanded the article in regard to the retirement and removal from office of justices and judges of the appellate courts and district and criminal district court judges. However, no provision was made for censure or private reprimand of judges nor did the section include the judges of the other state and local courts. This amendment was designed to change the provision to include these features.

Argument For: 1. Every judge is charged with the equitable enforcement of law. The responsibilities of the judges of lower courts are no less sacred than those of the justices of the appellate courts; therefore, they should be answerable to the same rules dealing with retirement, removal from office, and public censure or private reprimand.

Argument Against: 1. Except in rare instances, the judges named in Subsection (6) are elected by the people and therefore answerable to the people at the polls. Therefore, the expansion of the article is unwarranted. Increasing the power and scope of the commission might also lead to "witch hunts", and such action could subsequently discourage qualified persons from seeking election to the bench.

Amendment No. 2. Proposes to amend Article XVI, Section 20, Subsection (a), to authorize the legislature to enact a mixed beverage law regulating the sale of mixed alcoholic beverages on a local option basis. During the early days of the Republic, Texas had no restrictions against the operation of an open saloon other than the requirement that the proprietor pay a tax and that he be bonded to guarantee that an orderly and reputable house would be maintained. As the frontier atmosphere faded and civilization sank its roots deeper into community life, temperance groups were militant but only mildly successful in attempts to bring about prohibition in the state. In 1887 the voters of the state defeated an amendment dealing with prohibition by a vote of 220,000 to 129,000. Temperance groups found little support during the next 20 years, but in 1911 a similar proposed amendment on prohibition was lost by only 6,000 votes. World War I again brought prohibition into prominence, and when the federal government submitted the national prohibition amendment in 1918, it was adopted by the legislature. However, prohibition lacked the public support necessary for enforcement, and when Congress modified the Volstead Act to permit the sale of beer in 1933, Texas adopted an amendment to the state constitution legalizing the sale of beer. The 21st Amendment to the federal constitution, which repealed the 18th Amendment, became effective in December, 1933. The 44th Legislature of the State of Texas then submitted an amendment to repeal state prohibition, and it was ratified in August, 1935. The 1935 Amendment authorized the sale of hard liquor on a local option basis but prohibited the open saloon. Many attempts have been made over the years to achieve liquor by the drink, but the issue did not become a major one until it was endorsed by Governor John Connally in 1967. Connally's proposal for a "minibottle" plan of liquor by the drink failed to receive a majority vote during the 1st Called Session of the 60th Legislature in June, 1968. Many lawmakers contended that the constitution would first have to be amended to repeal the provision banning open saloons. Such a resolution was offered and passed for submission to the Texas electorate during the Regular Session of the 61st Legislature.

Arguments For: 1. The proposed amendment would not force mixed drinks on any locality since it requires that any mixed-drink law be on a local option election basis.

2. Adoption of the proposed amendment and passage of subsequent enabling legislation would lead to stricter control of liquor sales to minors, an end to the subterfuge of private clubs, a decrease in alcohol consumption, a reduced crime rate, and fewer traffic accidents.

Arguments Against: 1. The proposed amendment would make alcoholic beverages more readily available.

2. Although enabling legislation for the proposed amendment could be designed to raise needed new revenue through the taxation of mixed beverages, this revenue would be negligible in comparison with resulting problems such as broken homes, juvenile delinquency, drunk-driving, criminal assaults, and other crimes.

Amendment No. 3. Would authorize the legislature to provide by law for the establishment of a uniform method of assessment of ranch, farm, and forest lands based upon the capability of the lands to support the raising of livestock or to produce farm and forest crops rather than on the value of such lands and the crops growing on them. The present provision of the Constitution requires no enabling legislation since it prescribes in detail the procedures for designating land for agricultural use and the assessment of such land for tax purposes on the basis of factors relative to such use.

Arguments For: 1. Farm real estate taxes per acre have increased by more than 22 percent, according to data compiled by the Economic Research Service of the United States Department of Agriculture, and there is a need for the tax relief for owners of such property which the proposed amendment would authorize.

2. The constitutional amendment approved by the voters in 1966 has not provided tax relief urgently needed by farmers and ranchers who use for agricultural purposes land which has greatly increased in value due to its potential use for other purposes, such as urban development. The proposed amendment would enable the legislature to provide such relief.

Arguments Against: 1. Enabling legislation for the proposed amendment has not been passed; therefore, the voter has no idea how far the legislature may go in providing property tax considerations to the owners of farm, ranch, and timber lands.

2. The proposed amendment could result in a tax ceiling for rural lands while urban Texans would be in a different category. ----

Amendment No. 4. Would amend Article III, Section 51-b, Subsection (a), to reconstitute the State Building Commission as a three-member appointed commission. In November, 1954, the Texas electorate adopted the present Section 51-b of Article III. This section created a State Building Commission, composed of the present membership, with a provision that the legislature may designate some state official other than the chairman of the Board of Control to the commission. It also created a State Building Fund into which is paid the revenue which remains from a 2 cents on the \$100 valuation state ad valorem tax after payments of Confederate pensions. This tax may not be levied after December 31, 1976, by virtue of a constitutional amendment adopted in November of 1968. The first structure erected under this section was the State Supreme Court Building. Since then the Capitol Complex has continued to expand. At the time the original amendment was adopted, a person desiring to visit most of the state agencies in Austin had to go to almost 200 locations scattered about the city. The cramped quarters provided by the Capitol also deprived members of the House of Representatives of office space. The amendment was designed to eliminate such situations by the Creation of the Capitol Complex.

Argument For: 1. The governor, attorney general, and Chairman of the Board of Control do not have the time to consider all the details of the additional duties imposed upon them as ex officio members of the State Building Commission.

Argument Against: 1. Since the State Building Commission makes recommendations concerning the expenditure of large sums of public money, it would seem inadvisable to change its present membership of elected officials responsible directly to the people to an appointive membership which is answerable to the voters only through the governor.

Amendment No. 5. Would authorize any county to issue road bonds in an amount not to exceed one-fourth of the assessed valuation of the real property in the county for the construction, maintenance, and operation of macadamized, graveled, or paved roads and turnpikes, or in aid thereof, upon a vote of a majority of the resident property taxpayers voting thereon who are qualified electors of the county.

Argument For: 1. The majority vote requirement of the proposed amendment would make it too easy for a bond election to pass. When bond elections are called with the timing selected to assure turnout of only those in favor of an issue, a majority of the voters could, in fact, be disenfranchised.

Amendment No. 6. Proposes to amend Article XVI, Section 51, to increase the value of the homestead exempt from forced sale from \$5,000 to \$10,000. The precedent for exemption of the homestead from forced sale was established by statute enacted by the Third Congress of the Republic of Texas in 1839. The Texas Constitution of 1845 continued the exemption, establishing it at 200 acres of land (not included in town or city) or any town or city lot or lots, in value not to exceed \$2,000. Constitutions of 1861 and 1866 carried forward the same provision. Then the Constitution of 1869 raised the amount of exemption for urban lots from \$2,000 to \$5,000 and incorporated the statutory provisions clarifying the maximum value.

Argument For: 1. It has been 100 years since the homestead exemption was set at \$5,000, and conditions and economic demands have changed so greatly since that time that the intent of the constitution to protect the home and earning capacity of the citizen is no longer effected through this small exemption.

Argument Against: 1. Since homestead exemptions are often abused by violating the intent of the constitution and permitting the hoarding of extensive assets beyond the reach of creditors with just debts, a larger exemption of \$10,000 as proposed by Amendment No. 6 could increase the opportunity for abuse.

Amendment No. 7. Would authorize the legislature to provide for consolidating offices and functions of government and for performance of governmental functions by contract between political subdivisions in any county. During the past 50 years the population increase and industrial growth of Texas have resulted in more and more demands for governmental services. Because of constitutional limitations that often barred existing political subdivisions from providing assistance, a legislative program of creating "special districts" was established. As the crea-

tion of special districts increased, and it became evident that many of them had overlapping jurisdictions and tax assessments, the legislature sought to provide densely populated areas with a means of consolidating many of the services and functions. In 1966 the voters adopted an amendment which would permit Harris County to facilitate consolidation of governmental agencies. In 1968 the voters approved a similar amendment for Tarrant and El Paso counties.

Argument For: 1. Adoption of the proposed amendment would permit counties to do away with costly duplication of services by consolidation, under which one governmental unit could be authorized to make assessments for all political subdivisions through an equal and fair assessment ratio, thereby providing more equitable apportionment of ad valorem taxes. Such consolidation would also result in coordinated planning to meet the demands of growing metropolitan areas.

Argument Against: 1. Adoption of the proposed amendment would be the first step toward over centralization of government at the county level. It could result in too much authority resting in the hands of a few.

I realize this has been lengthy, but I do hope it has been of value to you. The Legislature convenes in January, we will be facing many serious issues before the state government.

Several of the issues as redistricting, tax legislation, and tighter enforcement of drug laws will concern the people of this district. I am hopeful that you will let me have your views and opinions on these when they are considered next year.

I appreciate hearing from you and knowing what your opinion is. This helps me know what the majority of the people in the district feel. Representative form of government can be at its best when the citizenry take and voice its concerns on various issues.

Our government is not in the world; however, it is not necessarily made to do not need improvement. We do in many ways. With this thought in mind, I am hopeful that we can work together for the State.

Yours for betterment,
s/ Bill Clayton
Bill Clayton

Fabric Sale

60" to 72" Wide DACRON KNITS Reg. \$3.98 2⁹⁸	60" Wide DACRON KNITS Machine Washable Reg. \$6.98 3⁴⁹ Now
54" Wide CRUSHED 6 Beautiful Colors Washable Or Dry Cleanable 6⁹⁸	One Group Wool & Wool Blends Reg. \$4.98 2⁹⁸ Special

One
Big Table
Values to \$2.98
1/2 PRICE

Many Colors To Select From
Nylon Tricot
108" Wide **1⁹⁸**

All Elastics,
Stretch Patterns
Laces and Trims
For Lingerie.

New Assortment of Appliques Just Arrived!

H&M FABRIC

October \$ Day

Reg. \$1.29
Preparation H. Ointment

Reg. \$1.50
Norforms

Reg. \$1.50
Chloroseptic Spray

Reg. \$1.50
Linament

Reg. \$1.39
Dewitt's Pills

Reg. \$1.39
Dristan Tabs

Reg. \$1.49
Anacin 100's

Reg. \$1.59
D.M.

Reg. \$1.39
Dristan Nasal Spray

Reg. \$1.49
Cough Syrup

Your Choice Any Or All

88¢

Each

ALL SCHOOL SUPPLIES 1/2 PRICE	ALL SUNTAN LOTIONS 1/2 PRICE
\$6.00 SIZE MARCELLE MOISTURE CREAM OR LOTION 3⁵⁰	RUBINSTEIN'S SKIN DEW MOISTURIZER COMBINATIONS \$14.00 Values \$9.00 \$8.00 Values \$5.00

PHONE 385-3030
WEST drug and pharmacy
514 AND KIT.

Bennett Chiropractic Clinic

106 EAST 10th
Phone 385-3450 For Appointment

WHO'S WHO

WE ARE GIVING AWAY
45 RPM RECORDS TO
FIRST 5 PEOPLE
IDENTIFY OUR
WHO'S WHO
Our Who's Who
this series is
Logsdon, Lane
County Agent

Plant now for spring beauty. Get your
and Crocus bulbs at Forrest Prices!

Western Auto

306 Photos Ave. Littlefield, Texas
DIAL 385-4481 FOR CLASSIFIEDS

Layaway

NOW

Pratt Says:

SHOP EARLY

VALUABLE COUPON

Good For **\$1** EXTRA CREDIT - when you pay \$1.00 on layaway of any gift valued at \$15.00 or more.

(Offer Expires Saturday, Oct. 10)

Come In Starting On Dollar Day And Take Advantage Of Our Dollar Coupon On Layaways Of Watches, Diamonds, Gifts Of All Kinds!

— HURRY — ONE WEEK ONLY —

514 & KIT

\$1
DOWN
HOLDS ANY GIFT HERE

OLTON

W.B. SMITH JR.

285-2385



FRED LONG is now employed as a nurse at the Amarillo hospital.

MRS. BILL COLLINS and her family returned to Littlefield from a recent trip to Lubbock. She is receiving treatment at Littlefield Hospital.

CLAUDIA SOUTER is receiving treatment at Central General Hospital in Lubbock.

MRS. JENNINGS underwent surgery last week at Central General Hospital in Lubbock.

REV. ERNEST JENNINGS received treatment at West Texas Hospital in Lubbock last week. He was able to return home Wednesday, but will be in bed another week.

MISS HELEN LOCKE, daughter of Mrs. Will Locke, who underwent surgery at Highland Hospital in Lubbock last week, was dismissed Tuesday.

MRS. LILLIAN GREEN underwent surgery Tuesday at Methodist Hospital in Lubbock. Visiting with her Tuesday were Mr. and Mrs. Marion Green, Dumas; Mr. and Mrs. Willie Gene Green; Mrs. Leona Martin and Mrs. Inez Yates.

MR. AND MRS. Lec Carson attended the funeral for her uncle, Raymond Ross at Methodist Church in Brownwood Wednesday.

MR. AND MRS. Charley Jones visited in Clovis, N. M. Wednesday.

MR. AND MRS. Eldon Franks and Mr. and Mrs. W. B. Dickenson Sr. attended the funeral Sunday afternoon at Baptist Church in Littlefield for Ice Cummings.

GUESTS IN THE home of Mr. and Mrs. W. B. Dickenson Sr. last weekend were Mrs. H. L. Stark of La Port, and Mrs. Bonnie Davidson, grand-son and great-grandson of Victoria.

MR. AND MRS. Otis Patterson of Canyon visited last weekend in the homes of Rev. and Mrs. R. H. Campbell and Mr. and Mrs. Ott Earl Patterson. Mr. and Mrs. Otis Patterson

are both attending college at West Texas University.

REV. AND MRS. R. H. Campbell spent a few days this week vacationing in northern New Mexico.

MR. AND MRS. Frank Daugherty, Mr. and Mrs. Bob Daugherty and Mrs. Sallie Copeland attended the funeral Sunday at the Baptist Church in Littlefield for Ice Cummings.

HERE TO VISIT in the home of Mr. and Mrs. Bill Collins are both of their children, Mrs. Billy Roy Smith of Amarillo and Sgt. Steve Collins of Vietnam, Mr. and Mrs. Mack Collins of Hawley; Mrs. B. A. Stevenson of Idalou; Mrs. Mary Jetson of Mesa, Ariz. and Mrs. Walter Leatherman of Meca, Ga.

MISS CAROL HICKS, daughter of Mr. and Mrs. Fred Hicks who is attending college at West Texas State University in Canyon, visited here last weekend.

MR. AND MRS. Ratford Daniel Sr. visited Saturday in the home of his sister-in-law and brother, Mr. and Mrs. Frank Daniel in Hereford.

DON CURTIS, son of Mr. and Mrs. H. R. Curtis, who attends Texas Tech University visited here last weekend.

MR. AND MRS. R. H. Dickenson Sr. visited Saturday in the home of his sister-in-law and brother, Mr. and Mrs. Frank Daniel in Hereford.

FOUR SISTERS were recent guests in the home of Mrs. Frank Adams. They were: Mr. and Mrs. John Kemmer of Del Rio; Mr. and Mrs. Jack Murphy of Andrews; Mr. and Mrs. Walter Ross of Matador; and Mrs. Freddie Mae Hysinger of Olton. Other recent guests in the home of Mr. and Mrs. Frank Adams were Mr. and Mrs. Ray Moore of Plainview.

MR. AND MRS. Dwight Clark of Azle visited last weekend in the home of his parents, Mr. and Mrs. Louis Clark.

MRS. C. C. ALLEN of Abilene is here visiting in the home of her son-in-law and daughter, Mr. and Mrs. Louise Cross.

RELATIVES VISITING in the home of Mr. and Mrs. A. D. Adams this week are Mrs. Lydie Gray, Mrs. J. P. Williamson and granddaughter, Tracy Watson, all of Coleman.

COY CARLISLE, son of Mr. and Mrs. V. J. Carlisle, who is receiving treatment in Pampa Highland Hospital, is reported to be improving.

MRS. LILLIAN GREEN entered Methodist Hospital in Lubbock Monday for tests.

CLIFFORD CARLISLE attended the fair in Albuquerque, N. M. one day last week.

MRS. HOWARD HALL, Dana and Denise Houston visited Sunday in the home of Mr. and Mrs. Curtis Wilkerson in Littlefield.

MRS. MYRLE SHARP, Mrs. F. M. Holland and Mr. and Mrs. A. R. Bostick attended the funeral in Wilson at First Baptist Church Monday for Mrs. Marie Gayle.

MRS. HOWARD HALL spent several days last week visiting in Kress in the homes of Mr. and Mrs. Ronnie Dennis and children also J. Curtis Hall. J. Curtis teaches in the Kress School system.

MR. AND MRS. C. A. Bostick, Patty and Larry of Brownwood and Mrs. E. B. Wilkerson of DeLeon visited last weekend in the home of Mr. and Mrs. A. R. Bostick.

MISS LETHA ESTES, daughter of Mr. and Mrs. Jack Estes, who attends West Texas State University in Canyon visited here last weekend.

MR. AND MRS. Charles Ramage of Midland visited last weekend in the home of her



BOY SCOUTS from Troop 638 are shown on the Deck Heard farm planting Bermuda grass sprigs on a water way recently. Boy Scouts participating are David and Richard Barton, Dennis Johnson, Ricky Bennett, Jim Bob Harris, Felix Klien, Kurt Aten and Willie Don Mason.

parents, Mr. and Mrs. Frank Struve.

MR. AND MRS. A. C. Briggance and Mrs. Frank Cornelius attended the funeral Monday afternoon at Halfway Methodist Church for Mrs. W. W. Pinkerton, 90. Burial was in Plainview Cemetery.

SCHOOL ADMINISTRATORS and faculty members were recognized Thursday evening at the first Parent-Teacher Association meeting of the new school year. Delegates to the State PTA Convention which will be held in Galveston in November were elected. Mrs. Jewel Campbell was chosen as teacher delegate and Mrs. Oliver Rose was named delegate. Selected as alternate was Mrs. Floyd Prentice.

MR. AND MRS. Ray Copeland and Mr. and Mrs. Richard Robertson visited with Fred Pendergrass at Veterans Hospital in Amarillo Monday afternoon. Fred is a former Olton resident.

OLTON PUBLIC SCHOOL dismissed early Monday afternoon for students to attend the Panhandle-South Plains Fair.

MRS. C. C. GRAY fractured her elbow while she and her husband were vacationing in Carlsbad, N. M. last week.

VISITING Mr. and Mrs. Bill Richardson are their daughter-in-law and granddaughter, Mrs. Ronnie Richardson and Kari Richardson who was at Fort Ord, Calif. has been attending a six weeks school at Ft. Lewis Wash.

MRS. C. A. CRUMP of Coleman is here visiting in the home of her daughter and families, Mr. and Mrs. Garland DePrang, Janet and Dwain, and Mr. and Mrs. Harold Mills, Gayla and Merilyn.

MRS. NORA HASH returned recently from Seminole where she has been visiting her son and his wife, Mr. and Mrs. Paul Garrison.

A. J. Malone, father of Mrs.

Ray Copeland, was able to return home last week from Central Plains General Hospital in Plainview.

MR. AND MRS. Larry Garvin and Bryan have been visiting in Dallas with her parents, Mr. and Mrs. Vernon James, and in Brownwood with Garvin's parents, Mr. and Mrs. A. C. Garvin.

MRS. ROY ROBERTS and Mrs. Ray Copeland visited one day last week in the homes of Mr. and Mrs. David Parsons and Mr. and Mrs. Jack Thompson in Amarillo. Mrs. Parsons is the daughter of Mrs. Roy Roberts.

Smart Money Finds Its Way To

Moss Shoes

SHOES FOR THE ENTIRE FAMILY

ON

DOLLAR DAY

LADIES VINYL BOOTS Black & Bone 19.95 Values 11⁹⁹	GIRLS VINYL BOOTS Black & Bone 13.95 Values 8⁹⁹	BIG SAVINGS MONDAY!
STACKED HEELS AND FLATS 17.95 Values 8⁹⁹ And 11⁹⁹	HEELS & FLATS 22.00 Values 1⁹⁹ - 3⁹⁹ From Regular Stock \$26.00 Values 15.99	HEELS \$26.95 Values 7⁹⁹ - 11⁹⁹
Boy's & Girl's SHOES 10.95 Values 5⁹⁹	JARMAN Shoes For Men 19.95 Values 6⁹⁹ - 9⁹⁹	NUNN-BUSH For Men 23.95 Values 13⁹⁹



OW... MONDAY & TUESDAY!

Biggest Savings Ever!

ALREADY SALE-PRICED \$3. to \$10.

NOW REDUCED AGAIN

25% OFF

SALE PRICE

400 Phelps Ave.

RCA MAKES IT RIGHT AND, PUTS IT IN WRITING.

WHAT'S IN IT FOR YOU? PLENTY!

RCA MAKES IT AS SIMPLE AS:

12 Months of FREE Labor

avail yourself to the wonders of

RCA

AccuColor—RCA's new system for color television. Model-for-model, dollar-for-dollar the most vivid, most life-like, most consistently accurate, most dependable color in our history. And our most automatic.

AccuColor

BONUS VALUE

1/2 Gallon Shurfresh ICE CREAM REGULAR PRICE **79¢**

ARROW ICE CREAM SCOOP REG. **49¢**

Total Value **\$1.28**

BOTH FOR ONLY 79¢

AT THE FOLLOWING MERCHANTS WHO FEATURE SHURFINE PRODUCTS

FOUST FOOD	PAY & SAVE - Littlefield
RENFRO BROS.	WAGNER'S PAY & SAVE - Amherst
MERLING FOOD	LUMPHEN FOOD - Sudan

IMPORTANT: This warranty supersedes the RCA warranty contained in your "Operating Instructions/Warranty" booklet.

RCA "Trans Vista" Color TV Warranty

RCA "Trans Vista" Color TV with model designations beginning with the letters EP, FP, GP or HP and Model G-2000 are warranted by RCA Corporation to the first retail purchaser as follows:

Labor Warranty—One Year

RCA will pay your servicing agency its labor charges for repair of Color TV models that become defective within ONE YEAR of purchase. Portable TV models must be taken to your RCA dealer or your service agency and picked up by you after repair since RCA will pay only "carry-in" labor charges on these models.

Parts Warranty

2 Years: RCA will make an RCA rebuilt picture tube available at no charge in exchange for a picture tube that becomes defective within TWO YEARS of purchase.

1 Year: RCA will make parts available at no charge to replace parts that become defective within ONE YEAR of purchase.

Exclusions

Labor charges for set installation, setup, adjustment of customer controls and installation or repair of antenna systems are not covered under this warranty. After the 1-Year Labor Warranty period, labor charges for replacement of parts and picture tubes or for repairs are the purchaser's responsibility. This warranty applies only to products purchased and serviced within the U.S.A.

Instructions

To obtain repairs under this warranty, contact your RCA dealer or your service agency. Should additional information be desired, contact RCA at the address listed below. **SAVE YOUR WARRANTY REGISTRATION CARD.** It is to be presented at the time service is performed in order to obtain the benefits of this warranty.

RCA AccuColor solid state table-top TV

AccuColor—RCA's new system for color television. Model-for-model, dollar-for-dollar the most vivid, most life-like, most consistently accurate, most dependable color in our history. And our most automatic.

From RCA comes all-solid-state AccuColor

AccuColor by RCA brings together into one set all the features people want most: Brilliant, shade color, consistent, dependable performance. Plus accurate automatic tuning. See it now.

make haste to

Cox

FURNITURE & APPLIANCE
1804 HALL AVE. PH. 385-5883 LITTLEFIELD, TEXAS

FROM ANY ANGLE...
QUALITY
PAYS OFF!



WESTERN WEAR
IS OUR SPECIALTY!

Big Inventory In
BOOTS-COATS
PANTS-SHIRTS
HATS-ACCESSORIES

BILLS BOOT SHOP

Emmanuel Lutheran Begins New Year

Today marks the beginning of another Sunday School year at Emmanuel Lutheran Church at Third and Morse, and some children will be promoted to higher classes.

Gold award pins will be presented for faithful attendance to five children who were absent three times or less: Carol, Sherri, and Diane Hobrathschk and Dawn and Kim Synatschek.

Bronze pins, awarded to children who have been absent five times or less, will be given to Darrel and Dean Stems, Keith and Craig Bauer, and Charla Carpenter. Enrollment in the Sunday

School is 28 and in the teen classes 13.

Apart from Sunday School instruction is given twice weekly to children in grades seven and eight.

The aim of this two-year course is to prepare the children for the rite of confirmation, after which they join the adults in receiving the Lord's Supper.

Members of this group are Debbie Birkebach, Susan Friday, Carol Hobrathschk, Kenneth Turner, and Lori Wilkinson.

TOOL MAKER
Only one known to make tools is the Chimpanzee.

Dial 385-4481
FOR CLASSIFIEDS

Penneys
ALWAYS FIRST QUALITY

DOLLAR DAY



SPECIAL BUY!
100% DACRON POLYESTER

DOUBLE KNIT

Polyester Double Knits For All Your Fall Fashion Sewing. Be Here Early And Choose From A Large Selection Of Solids and Lots Of Beautiful Patterns.

333
YD.

CHARGE IT!

MANUFACTURERS CLOSEOUT 20 DOZEN
MEN'S LONG SLEEVE PLAID SPORT SHIRTS PENN PREST - TAPERED - B.D. REG. \$5. NOW **2 FOR \$5**

MANUFACTURERS CLOSEOUT 20 DOZEN
WOMENS FORTREL POLYESTER HALF SLIPS REG. \$3. NOW **\$1**
SIZES EXTRA SMALL SHORT, SHORT TO LARGE

CLOSEOUT
BONDED STADIUM SUITING
ONLY 100 YDS. 58"/60" WIDE **\$1.99**

REDUCED
WARM SHEET BLANKETS
TWIN OR FULL ORIG. \$2.39 NOW **\$1.99**

WOMENS DOUBLE KNIT PANTS
Sizes 8-10-12. Orig. \$9. Now **\$3.99**

MEN'S YEAR ROUND SUITS
New Shipment Only **\$49.88**

STRETCH CURLY WIGS REDUCED
12 Only Orig. \$19. Now **\$5.00**

RACK MEN'S KNIT SHIRTS
Orig. \$5. - \$5.98 Now **\$2.50 - \$3.99**

TABLE WOMENS ODD LOT SHOES
Orig. \$7.99 to \$12.99 Now **\$1.99 - \$4.99**

MEN'S FLARE LEG PANTS
Casual or Dress **\$5.98 - \$7.98**

WOMENS SHORTS & SWIM SUITS
Limited Selection Now **50c - \$1.00**

MEN'S DAC/WOOL SPORT COATS
Only 2 - Blue Orig. \$30. Now **\$12.00**

GROUP WOMENS HANDBAGS
Orig. \$4-\$6. 30 To Go Now **\$2.00**

MEN'S SHOPWORN JEANS
Only 12 Prs. Orig. 4.98 Now Now **\$1.99**

WOMENS EVENING SHEER HOSE
Only 50 Prs. Reg. 1.25 Now **25c**

BOYS POLYESTER KNIT SHIRTS
Long Sleeves, Size 10-18 Now **\$3.44**

WOMENS VEST AND BAG SET
Fringe Suede Only **\$10.00**

JR. BOY'S POLYKNIT SHIRTS
Long Sleeves, Size 4 - 7 Now **\$2.99**

WOMENS VINYL RAIN COATS
Only 25 Out They Go Now **50c**

GIRL'S NYLON BIKINI PANTIES
Assorted Colors Now **3/\$1.00**

NEW SHIPMENT DUTCH BOY'S
Carrying Case & Head Now **\$19.00**

GIRL'S FRINGE SUEDE VESTS
Red - Brown - Beige Now **\$4.00**

100% POLYESTER BED PILLOWS
Large Plump Size Now **2/\$5.00**

DACRON DOUBLE KNIT REMNANTS
Limited Only 100 Now **\$1.22**



VOTER REGISTRATION for 1971 started Thursday. Darlene Williams of Amherst is getting her application blank from Cheree Kierce, a deputy in the tax assessor-collector's office in the Lamb County Courthouse.

WHITHARRAL

DONNA AVERY

299-4395

THE WHITHARRAL Boy Scouts ushered at the Techballgame Saturday night. Those who ushered were Don Avery, scout master, Rafe Rodgers, assistant leader, and Boy Scouts Tim Howard, Randy Wade, Greg Wade and Bobby Avery.

THE BOY SCOUTS also had a campout at George White Ranch Friday night after the Whitharral ballgame.

THE WHITHARRAL Panthers lost their ballgame Friday night against Wellman. The Panther Band played and marched at half time.

TWO FOOTBALL players are injured. They are Mike Lopez and Johnny Graham. Mike

Lopez broke his collar bone at Loop and Johnny Graham bruised his foot badly in the Wellman game. He will be able to play Friday at Sterling City.

THE PANTHER Band had a party Friday night after the football game. The football boys and band members participated. The Panther Band marched in the South Plains Fair Parade. The band was number six in line. School dismissed Monday at 2:30 in order for the kids to go to the fair.

MRS. MARTHA TEDDER was in the Littlefield Hospital and is now home doing well.

THE JUNIOR HIGH football team lost their game Thursday night. Threeway came to Whitharral to play them and went home with an Eagle victory.

CLEAN UP DAY was held last Monday afternoon. School turned out at 1:30 p.m. and many students participated in cleaning up Whitharral. After the clean up a supper was held for the people who helped.

THE SENIORS had a Sunday dinner, Sunday, 27. The seniors are busy earning money with various projects for their senior trip.

MR. AND MRS. W. R. McDaniel visited in Lubbock and Olton over the weekend.

October \$ Day

SELECTED GROUP
Ladies Nylon P.J's
\$5.99
REG. \$8.00

JUST ARRIVED
Gunslinger Jeans
BLEACHOUT **\$12.00**
SOLIDS **\$10.00**

Ladies
FALL **Handbags**
\$3.00
FROM

SELECTED GROUP
Ladies Knit Blouses
\$9.99
REG. \$16.00

WASHABLE KNIT
Dresses & Suits
REG. \$34.00
\$19.99

SELECTED GROUP
COORDINATES
JAMES KENROB-JANTZEN
1/2 Price

PANTY HOSE
\$1.39
FROM

Nylon Turtleneck TOPS
\$6.00

Bank Americard
Master Charge
Option Charge

Norma's
Littlefield

VISITING IN THE
Mr. and Mrs. W. R. McDaniel
on Tuesday of this week
Mr. and Mrs. T. J. Turner
of Roswell, N. M. and
Mrs. C. M. McDaniel of
ington, N. M.

LISTEN TO
PAUL HARRIS
NEWS
ON
KRAI
1280 ON YOUR
MORTON TEXAS

WATCH
for OUR

'Special of the

Beginning Monday
Findley's Jewelry
feature every day
"Special of the
you won't believe
eyes when you see
marked down prices
famous brands
house cleaning
preparation for new
chandise arriving
ly. There'll be
plete sets and
sets of fine chin
tery crystal and
other items, selling
cost or below cost

Findley's
Jewelry

419 Phelps
Phone 385-40