

Entered as second class matter at Farwell, Texas, under the act of March 3rd, 1879. Published every Thursday.

SUBSCRIPTION RATES -- Farmer and adjoining counties, \$3.00 per year; elsewhere, \$4.00 per year. Payable in advance.

The Tribune is a member of:

- NATIONAL EDITORIAL ASSOCIATION
- TEXAS PRESS ASSOCIATION
- WEST TEXAS PRESS ASSOCIATION
- PANHANDLE PRESS ASSOCIATION

LEGAL NOTICE

THE STATE OF TEXAS

To: S. K. Lillard, Stanton R. Lillard, and A. B. Carroll, and should either of them be married, then their unknown wife or wives, and should any of said aforementioned parties be deceased, then their unknown heirs or legal representatives, are Defendants.

A brief statement of the nature of this suit is as follows, to wit: Suit in trespass to try title, Plaintiff alleging that he was the owner in fee simple and in possession of Lots 4 and 5, of Block 75, of the Original Town of Friona, Parmer County, Texas, on the 15th day of July, A.D. 1963, and that thereafter Defendants entered thereon and ejected him therefrom, and likewise involving the 10-year statute of limitations so far as same applies to land titles in the State of Texas, and praying for title to and possession of said property, as is more fully shown by Plaintiff's Petition on file in this suit.

If this citation is not served within ninety days after the date of its issuance, it shall be returned unserved.

The officer executing this process shall promptly execute the same according to law, and make due return as the law directs.

GEORGE C. TAYLOR, JR., is Plaintiff and S. K. Lillard,

Issued and given under my hand and the Seal of said Court, at office in Farwell, Texas, this the 16th day of June A.D. 1964.

Attest:
Dorothy Quickel, Clerk,
District Court,
Parmer County, Texas
By Jane Stovall Deputy
(SEAL)
Published in The State Line
Tribune June 19, 26, and July
3, 10, 1964.

NOTICE TO BIDDERS

Notice is hereby given that Parmer County will accept bids until 10:00 o'clock A. M. on July 13, 1964 at the office of the County Judge in the Court House in Farwell, Texas for the purchase and erection of metal warehouse building on County owned property at Oklahoma Lane, with the following specifications:

To consist of not more than 3200 square feet (and not more than 40 feet wide), to be constructed with 20 gauge steel, with two (2) 16 ft. by 14 ft. sliding doors, 4 inch concrete slab floor to be reinforced with 6 inch by 6 inch, 10 gauge wire mesh, with 6 inch by 18 inch footing with two #4 continuous reinforcing bars, and with two x 5 ft. by 17 ft. approach pads. Also, with 8 ft. by 7 ft. rest room with commode and lavatory, with insulation in walls, to be plumbed for Hot Water and Heater. Also, to have one 8 ft. by 10 ft. office, to be paneled with mahogany pre-finish. Building to have 3'0" x 6' 8" steel walk in door, two (2) ten inch (10") gravity vents, one (1) 12 inch by 18 inch louver. Building to have ten duplex electrical outlets (8-110 volt and 2-220 volt), and ten (10) light outlets.

Parmer County will furnish sand and loader for fill, and contractor will furnish truck for hauling.

Complete specifications may be obtained from Mr. Guy Cox, County Commissioner, Farwell, Texas.

Parmer County reserves the right to reject any or all bids, or to accept the bid deemed the most advantageous for Parmer County.

Loyde A. Brewer
County Judge,
Parmer County,
Farwell, Texas.
(To be published in State Line
Tribune, Farwell, Texas on July
3 and July 10, 1964)

Farwell Youth--

(Continued from page 1)

Future Teacher's Organization. He will receive the Texas Star Farmer degree later this summer on the basis of records kept and money made during his years in FFA.

Actkinson is being sponsored to the youth conference by the local Chamber of Commerce. He will report back to the chamber, his school and other interested civic organizations on the conference, which will deal with the Juvenile Delinquency Problem (causes and ways to deal with it).

In addition to Actkinson representatives from Bovina and Friona will also attend the conference.

Vicki Moss, daughter of Mr. and Mrs. Bill Moss, who graduated this spring was last year's representative to the conference. She plans to attend college at ENMU this fall.

Name Omitted

The list of survivors of E. W. McGuire should have included the name of Mrs. Lillie Scribner, a sister who lives in Mission, Texas.

We are sorry for the omission.

CITATION BY PUBLICATION

TO: George G. Wright and Mrs. George G. Wright, whose first name is unknown; if living, whose places of residence are unknown to Plaintiffs, and if dead, the legal representatives of each of said named Defendants, and the unknown heirs of each of said named Defendants; the legal representatives of the unknown heirs of each of said named Defendants, if the unknown heirs of said named Defendants are dead; whose places of residence are unknown to Plaintiffs; Defendants, GREETING:

You are hereby commanded to appear before the Honorable District Court of Parmer County, Texas, at the Court-house thereof, in Farwell, Texas, at or before 10 o'clock A. M. of the first Monday next after the expiration of forty-two days from the date of the is-

Classified Ads

NOTICE
Classified advertising rates are as follows: Three cents per word for the first insertion, two cents per word per insertion thereafter. Minimum rate, 50 cents on cash orders. \$1 on account.

CARD OF THANKS
May we extend our thanks to all our many friends and neighbors for their acts of kindness during the time Mrs. Humble was hospitalized in Florida and since our return home. Special thanks for the prayers, letters, cards, phone calls, flowers and other gifts. Many thanks to the neighbors who mowed the lawn and had the house in such good condition to welcome us home. Sincerely,
Mr. and Mrs. Ralph Humble
41-1tc

FOR SALE or would Rent: two bedroom house-located 305 2nd St., Farwell - Call Mary Milstead-phone 481-3809 or contact Floyd Milstead. 41-tfnc

EXTERIOR PAINTING AND GENERAL REPAIR phone 481-3667, JERRY UTSMAN, FREE ESTIMATES 40-2tc

CARD OF THANKS
Our recent sad loss at the death of "Little Sam" leaves us with grateful hearts toward neighbors and friends. Their many acts of kindness including prayers, flowers, food and comforting expressions of sympathy will always be treasured. The Sam Lewis Family
41-1tc

SALESMAN WANTED
Man over 24, vacancy in Bailey Co. for Rawleigh dealer. Full time preferred. Will consider ambitious part-timer. Many now earning \$3 per hour and up. See Clifford Leake, P. O. Box 438, Bovina or write Rawleigh, TXF-200-1170 Memphis, Tenn. 41-1tp 3333333

FOR RENT: newly decorated two bedroom house, 416 Anderson St., Texico - \$60 per month. See Sterlyn Billington or phone 481-3320. 41-tfnc

FOR RENT: two bedroom duplex-central heating, tile bath-contact Morgan Billington, Texico or phone 482-3627 after 5 p.m. 41-2tp

LOST - Red bike with white seat, has broken speedometer. Was left at ball park Thursday night - disappeared. Anyone with information call Hal Graham, 481-3322 or contact anyone at the Tribune. 41-tfnc

CARD OF THANKS
By this means we attempt to express what we feel in our hearts. Simply to say "thank you" to all of our friends and loved ones who have been so kind and considerate during our time of sorrow seems entirely inadequate. We have been made to realize more than ever that they are our most valuable possessions. It is our prayer that God will richly bless each one.
Mrs. E. W. McGuire
Mr. and Mrs. Clifford McGuire and family
Mr. and Mrs. Charles Robertson and family
Mr. and Mrs. Leon Billingsley and family
Mr. and Mrs. Jimmy McGuire and family
Mrs. Lillie Scribner
Mr. and Mrs. Roy McGuire
Mr. and Mrs. Bowden McGuire
41-1tp

FOR SALE: One bedroom home located on 1st St., Farwell. Contact Floyd Milstead. 41-tfnc

TEXICO-FARWELL AREA CHURCH CALENDAR

'Let Us Go into the House of the Lord.'

COME TO CHURCH

USE THIS CALENDAR TO GUIDE YOUR WORSHIP PRACTICES

| | | |
|--|---|--|
| Farwell First Baptist Church J. L. Bass-pastor Sunday school-10 a.m. Morning Worship-11 a.m. Evening Worship-7 p.m. | St. Johns' Lutheran Church Herbert F. Peiman-Pastor Sunday School-9:30 a.m. Morning Worship-10:30 a.m. | Lariat Church of Christ Carroll Jackson-minister Sunday School-10 a.m. Morning Worship-11 a.m. Evening Worship Evening Worship-6 p.m. |
| Oklahoma Lane Baptist Carl Coffey-pastor Sunday School-10 a.m. Morning Worship-11 a.m. Evening Worship-7:30 p.m. | Farwell Church of Christ Don Tarbet-minister Sunday School-10 a.m. Morning Worship-10:50 a.m. Evening Worship-6 p.m. | United Pentecostal B. L. Barnes-pastor Sunday School-10 a.m. Morning Worship-11 a.m. Evening Worship-7:30 p.m. |
| Texico-Farwell Methodist Church R. O. Tomlinson-pastor Church School-10 a.m. Morning Worship-11 a.m. Evening Worship-6:15 p.m. | Texico First Baptist Church Leroy Loofer-Pastor Sunday School-10 a.m. Morning Worship-11 a.m. Evening Worship-7:30 p.m. | Pleasant Hill Baptist Hugh Frazier-pastor Sunday School-9:30 a.m. (MST) Morning Worship-10:30 a.m. (MST) Evening Worship-7 p.m. (MST) |
| Assembly of God Robert Hutsall-pastor Sunday School-10 a.m. Morning Worship-11 a.m. Evening Worship-7:45 p.m. | West Camp Baptist Casey C. Perry-pastor Sunday School-10 a.m. Morning Worship-11 a.m. Evening Worship-7 p.m. | Calvary Baptist John Willson-Pastor Sunday School-10 a.m. Morning Worship-11 a.m. Evening Worship-7 p.m. |
| PIGGLY WIGGLY | Oklahoma Lane Methodist Douglas Gossert-pastor Sunday School-10 a.m. Morning Worship-11 a.m. Evening Worship-7 p.m. | KELLY GREEN SEED CO. |
| FARWELL HARDWARE | SHUMAN HASELOFF INSURANCE | STATE LINE GRAIN AND STATE LINE CHEMICAL |
| KARLS AUTO CLINIC | SHERLEY-ANDERSON-PITMAN INC. | STERLYN & ESTELLENE BARBER AND BEAUTY SHOP |
| WORLEY GRAIN CO. | CAPITAL MARKET | FARWELL MOTOR CO. |
| TEXACO INC. <small>Woodrow Lovelace</small> | ROSE DRUG AND GIFT SHOP | FARWELL EQUIPMENT COMPANY |

City Of Farwell Board Of Equalization Meeting Will Be Held At The City Hall In Farwell- July 14, 3 p.m. Until 5p.m.

I'D RATHER FIGHT THAN MISS MY FAVORITE TV PROGRAM !

Last Week I Saw The East - West Pro Rookie All Star Football Game On KVII Amarillo- -Did You?

To See **ALL** The Programs Get On The Cable - - No Waiting- - \$7.50 Tie On Plus \$7.50 Per Month Or \$100. Tie On And \$5.50 Per Month.

Check With These Satisfied Patrons About Their Cable Reception- - Herb Potts, Paul Wurster, W. H. Graham.

Ray Stone Invites Everyone In To See Their New Location- - 5 Blocks Due West Of Farwell Courthouse, Just Across In New Mexico. Ray Says We Have All New Equipment To Do A First Rate Radio Or TV Repair Job For You. Call Us For Radio, TV Or Sterio Repair Work. Let Us Hook You Up To **CABLE TV.**

VILLAGE TV And ELECTRONICS
Ph. 482-9186



This Church Calendar Is Brought To You With The Above Merchants Compliment

THE HIGH PLAINS FARM AND HOME

THURSDAY, JULY 9, 1964

F&H-1



AMMO NOTES

By Bill Bennett, Agronomist

Losses of Nitrogen

A review of research recently released by TVA provides additional insight into losses of nitrogen by way of volatilization in the ammonia form into the atmosphere. The report was primarily a summary of the research work done on topdressing the various forms of dry nitrogen fertilizer such as ammonium sulphate, ammonium nitrate and urea. The summary pointed out that nitrogen losses can occur on alkaline, calcareous soils which contain free calcium carbonate (caliche). The ammonium sulphate, ammonium nitrate or urea can apparently react with calcium carbonate to form ammonium carbonate. This compound is unstable and will break down and release nitrogen as a gaseous ammonia.

The extent of the loss will Home seamstresses in 1963 consumed textile materials equivalent to 400,000 bales of raw cotton, according to a study by the National Cotton Council.

obviously depend on several factors. First, soils with a pH or soil reaction of 7.8 to 7.9 or less will contain little or no free calcium carbonate, hence, very little loss would be expected on these soils. Soils with pH 7.9 or above usually contain free calcium carbonate. Soils with pH of 8.2 or 8.3 usually contain an excessive amount. When nitrogen is topdressed on these soils, losses can occur. Losses will usually be greater on hot days.

Losses can be prevented or decreased tremendously if the fertilizer is watered in soon after application or if it is chiseled into the soil or disked or plowed in.

The magnitude of losses of nitrogen by research workers varies considerably. Most of those reported will average around 10 to 20 per cent loss of the nitrogen when left on the surface. Losses were usually greater from ammonium sulphate than from ammonium nitrate. This is because half the nitrogen in the ammonium nitrate is in the nitrate form.

Meeting In Hereford On Insecticides

On July 14, 1964, at 8:15 p.m., an educational meeting is being held in the Community Building at Hereford for the purpose of bringing facts to the producer, the processor, and the general public on the problem of insecticide residue on agricultural products.

This meeting is being sponsored by the Extension Service with the cooperation of the Hereford Chamber of Commerce, the Amarillo Chamber of Commerce, and various agricultural insecticide dealers in the area.

The U. S. Food and Drug Administration will be represented by Sam Fine, chemist with the Dallas office, who will discuss chemical tolerances allowed on various agricultural products and methods that are used to determine these chemical residues.

Also on the program will be

U. S. Secretary of Agriculture Orville Freeman has proclaimed a national wheat allotment of 49.5 million acres for the 1965-crop. It is the same as the 1964 allotment. Allotments to the states were also announced by USDA. The 1965 Texas allotment is only slightly larger than for the year before.

Allen Gunter of the agricultural department of Hercules Powder Company who will discuss the various chemicals used in the control of insects on agricultural products produced in this area.

Gunter is a former extension entomologist with Texas A&M College and is well known throughout the Texas Panhandle.

The 1964 Texas spring pig crop totaled 532,000 head, a drop of 16 per cent from the 1963 total, reports the Texas Crop and Livestock Reporting Service. An estimated 76,000 sows farrowed and average of 7 pigs per litter compared with the 6.8 pigs per litter farrowed in 1963. Nationally, the 1964 spring pig crop was down 8 per cent from 1963. The cutbacks in pig numbers is expected to strengthen the hog market later in the year.

Beginning August 1 the price quoted for the base quality of cotton, Middling 1-1/8 in each of the 15 designated bona fide spot markets will be the price at which the cotton is traded before payments in kind (PIKs) are made on the cotton.

WHEAT STUBBLE CAN BE "MONEY IN THE BANK"

Burning of wheat stubble (residues) will remove from \$5 to \$8 per acre from the farmer's pocketbook yearly in loss of plant food, depending upon the amount of residue produced, says the Farmer County Soil Conservation District.

Research has shown that a 40-bushel wheat crop should yield approximately 5,000 pounds of air dry residue. Plant food removed from the soil to produce the 5,000 pounds residue is approximately 33 pounds nitrogen, 8 1/2 pounds phosphorous, and 58 pounds potash. It is a known fact that much of the potash is released in the burning of residues, yet much of it is swept away by wind and water erosion brought about through the destruction of the residue.

The most important management-type conservation practice in the High Plains is proper management of crop residues.

Most of the wheat land should have enough residue following harvest this year to protect the land from wind and serious water erosion until the following crop is planted. Most farmers have the equipment needed to work the land to maintain the residues on or near the soil surface.

Residues left on or near the surface will break the force of the raindrop by providing a "cushion," thus preventing soil crusting and packing and therefore increase moisture in-take.

Soil moisture evaporation will be reduced due to lower soil temperature in the summer; therefore, more moisture will be available for the next crop.

The only reason given by man destroying stubble and straw is an old alibi -- "I can't handle the extra straw when I double crop!"

Mechanical technology today has provided shredders and rototillers which can eliminate most all of the trouble in handling extra straw. Fertilizers and irrigation water eliminates the competition between straw and the soil organisms for available moisture and plant foods.

Stubble mulch farming plus double cropping with soybeans, a forage sorghum, or summer pasture grasses can add life to the soil and dollars in the bank for the farmer.

An interesting study from Nebraska was made on the effect of straw mulch residues on silt loam soil with a five per cent slope. The total accumulation of moisture for the year was 17.9 inches. The moisture saved in soil on which two tons of straw was applied was 2.5 times more than on plowed land.

Treatment Rainfall Depty of Conserved Water (Per Cent) Penetration

| | | |
|-----------------------|------|-------|
| 2 tons straw, disked | 38.7 | 5 ft. |
| Land disked, no straw | 19.5 | 4 ft. |
| 2 tons straw, surface | 54.3 | 6 ft. |
| 2 tons straw, plowed | 34.2 | 5 ft. |
| Land plowed, no straw | 20.7 | 4 ft. |

Do not burn the profits away from the soil. Make the stubble of 1964 crops help produce more in 1965!

The red maple is the most abundant maple in Texas.

Farm And Ranch Loans
Long Term.
Low Interest

ETHRIDGE-SPRING
Agency, Friona
Phone 8811

OUR SERVICE DEPARTMENT

is equipped and staffed to give you the service you are entitled to.

We appreciate your business.

•BUICK •RAMBLER
•Johnson Boat Motors

Kinsey-Osborn

MOTORS

142 N. Miles EM 4-0990

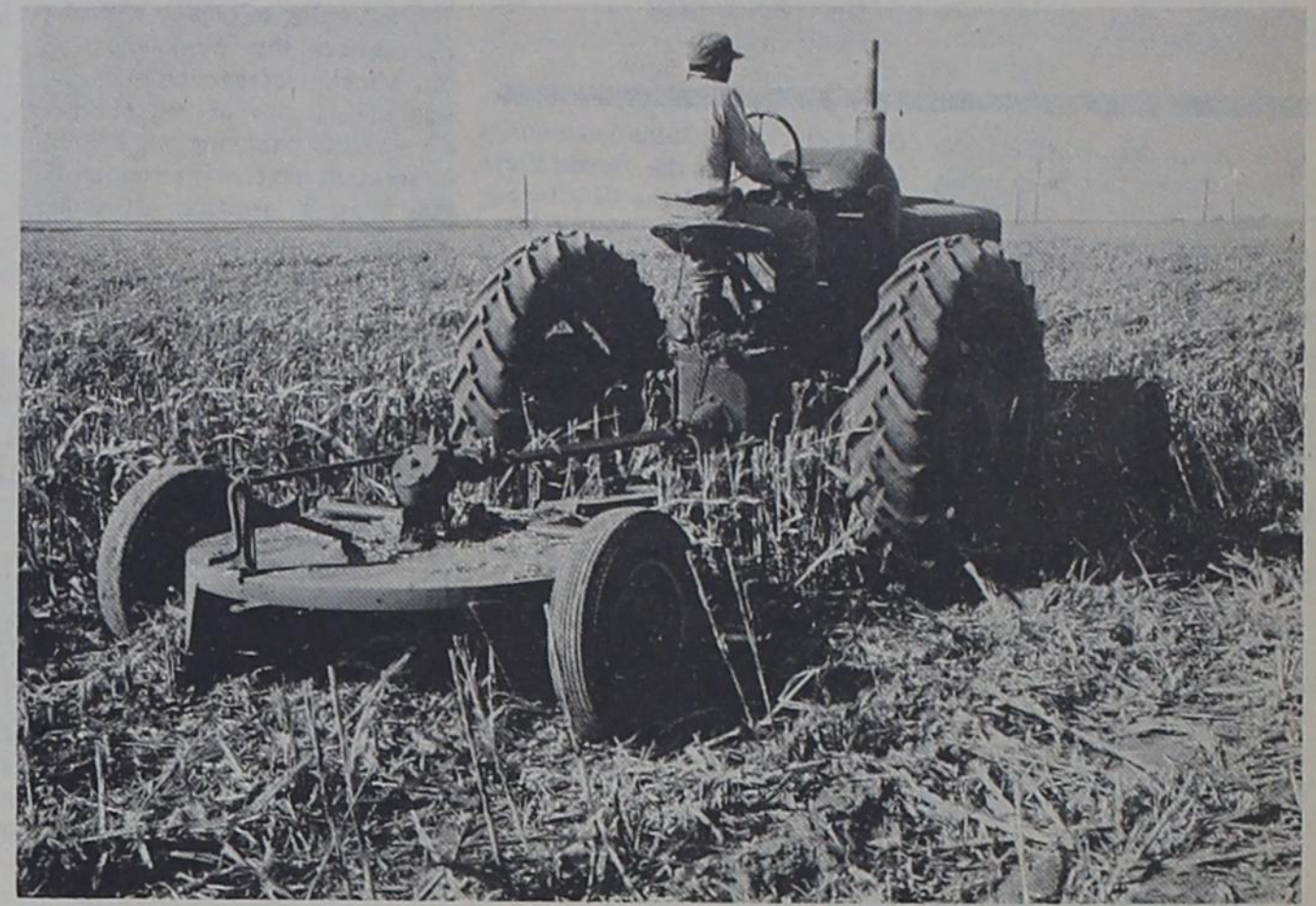

SHREDDING WHEAT STUBBLE is the first step in returning this valuable organic matter to the soil. Most conservation-minded farmers then follow up with an off-set disc to chop the stalks into still smaller pieces.

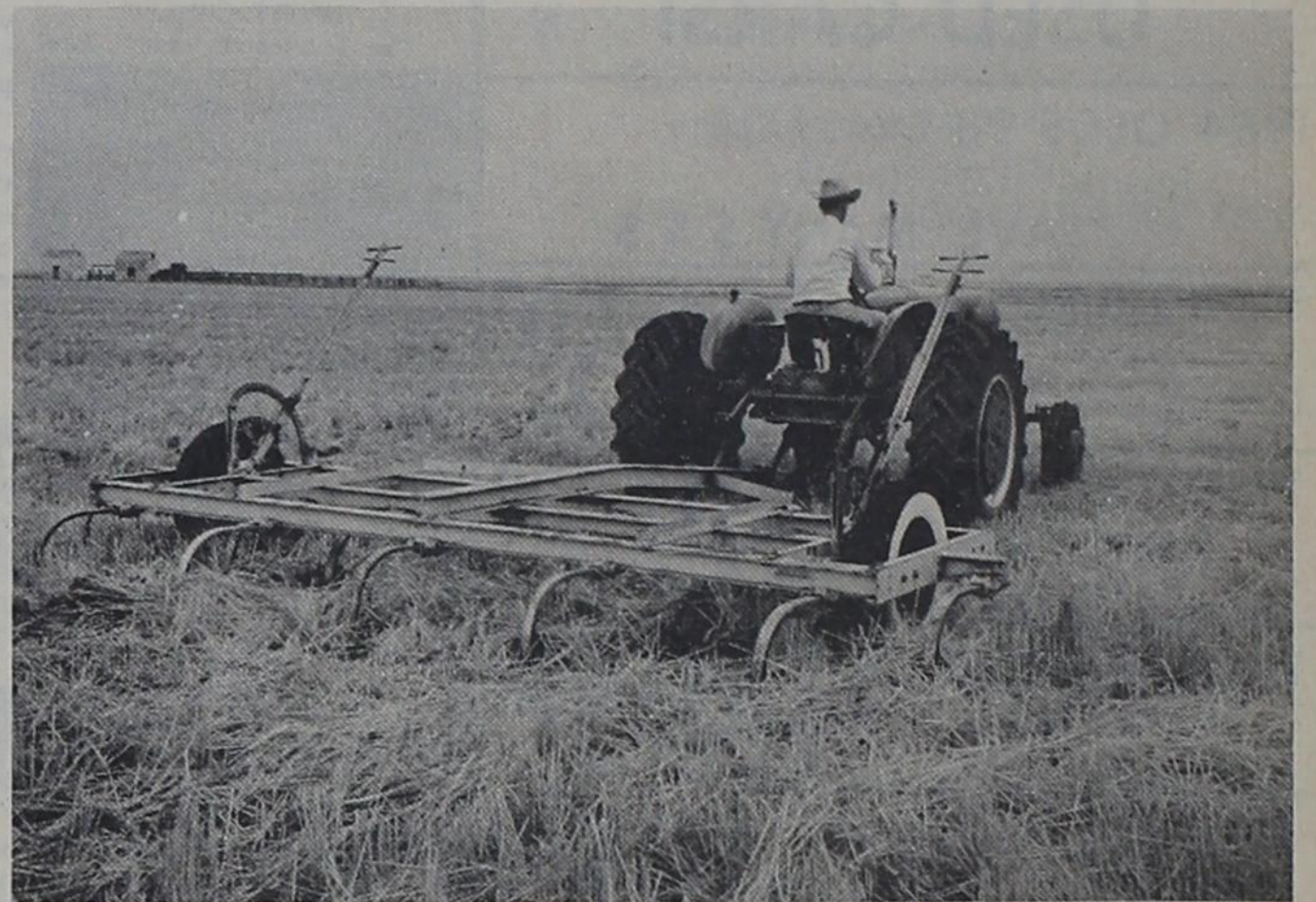

THE CHISEL-TYPE PLOW can be used advantageously in stubble mulch management also.

LAY - AWAY NOW!

Select From These Elegant Styles For This Fall.



Dee Dee Deb

In great shape... the Young Sophisticate curving a double-breasted dash!

Nonchalance prevails in this casual coat for young living. Three-quarter length in Import Suede, actually 100% Cotton brushed to a suede-like finish. The deep shawl collar is the season's newest hardware fur, Dyed Unshorn Lamb (USA). Suitable for winter, whatever your climate. Choose a lining of soft, cuddly Orlon Acrylic Pile or a light-weight quilted. Junior Sizes 5 to 15. See it in the August issue of SEVENTEEN.



Dee Dee Deb

THESE ARE TWO OF THE MANY DEE DEB DEBS TO BE FOUND AT LUCILLE'S

COATS-BOTH SPORTS AND DRESSY.

Lucille's

SMART SHOP

HILLTOP PLAZA SHOPPING CENTER
"ACRES OF FREE PARKING"

A REPORT ON THE BEGINNING OF OUR 3rd. YEAR OF BUSINESS



Our New Home At 1106 Main St. Is Now Rapidly Nearing Completion. Our Deposits Are At An All Time High And Our Depositor Numbers Are Greater Than Ever.

Won't You Help Us Celebrate The Beginning Of Our 3rd. Year Of Business By Becoming One Of Our Satisfied Savers?



Current Rate

4 1/2 %

Per Annum

Dividends Paid Or Compounded Semi-Annually

STATE SAVINGS AND LOAN ASSOCIATION

Temporary Location

1014 Main St.



On The Farm In Parmer County

BY JOE VAN ZANDT
County Agent

This hot, dry weather the last two weeks has been using up a lot of water in the grain sorghum and corn fields. The rainy weather we had four weeks ago probably caused the grain sorghum to grow a lot of shallow feeder roots and it failed to have a need to root down deep until lately.

We hope some of the dry weather effects will cause the grain sorghum to root down.

Several cotton fields have suffered a loss in the stands that remain after all the ill effects of the rainy weather have taken their full effect. Seedling disease took its toll after the hail, wind and rain did its damage. Seedling disease can be caused by one or a combination of several factors. Probably the weakened condition of our cotton in combination with the cool, damp weather we had brought the disease on. It thinned some stands out to one plant per two feet.

Several practices are recommended to reduce the incidence of the disease. These include: Crop rotations, select adapted, disease resistant varieties, select high quality disease-free seed, proper seeding rate (less than 30 pounds per

acre). The details of these and other practices are described in L-573, Guide for Reducing Cotton Disease Losses. Copies of this leaflet are available in the county agents office. Apparently this problem has been increasing in this area in the last few years.

I am going to confer with the specialists this week and find out what the latest control methods are. If any of you are interested in carrying out a demonstration next year on controlling cotton seedling disease, please let me know so we can start making plans.

BOYS 4-H CAMP
A planning meeting to complete the details on the Boys 4-H camp will be held, Monday, July 13 at 8:30 p.m. in the Hub Community Center. Every 4-H boy and his dad are urged to attend.

Tentative plans are to go to Holy Ghost Canyon near Pecos, New Mexico, July 27-30. The fee for this year's camp has been set at \$8.00 for everyone attending. This money will have to be in the County Agents office by Monday, July 20.

Boys, age 9 thru 20, who are interested in joining 4-H should make plans to attend the meeting and the camp. We are all interested in rebuilding our 4-H program so any new comers will be welcome to attend.

BEEF CATTLE SHORT COURSE
The fourteenth annual Beef

ABSTRACTS
See **JOHNSON ABSTRACT COMPANY** in Farwell, Fast, Accurate
Ph. 481-3878 Box 88

Cattle Short Course will be held at Texas A&M University, College Station on July 27 and 28.

The program will give attention to beef importations, the use of new feedstuffs, methods and costs of fence construction, establishment and utilization of hybrid bermudas, climatic influences in cattle production, cattle breeding and reproduction, judging beef cattle from the functional standpoint and carcass characteristics.

More complete details on the program can be obtained at the county agents office.

Spider Mites Threat To New Cotton

Are your cotton leaves turning color? Are they covered with fine, pale green to white-yellow spots, or becoming yellow to purple-red? If so, it's a safe bet that spider mites are hard at work -- sucking the life out of your cotton.

Close examination of the lower leaf surfaces will probably reveal the small, rapidly moving pests, green to bright red in color.

Spider mites, red spiders, or cotton red spiders, whatever you call them are usually found wherever cotton is grown, especially in dry arid areas. Although they are active during the entire growing season, they thrive best and multiply fastest in warm dry weather, conditions which are most likely to appear in late-July and mid-August.

Because the insects are so (Continued on page 3)

Texas And The World Soybean Situation

By James E. Kirby
Economist-Marketing
and Policy
Texas Agricultural
Extension Service

a notable amount of soybeans, which was a decrease from a Last year it shipped 1,229,000 high of 3,556,000 bushels in bushels into the world trade 1962.

World soybean production is expected to set a new record in 1964 if United States planting intentions materialize and weather is favorable.

Since the U. S. produces 94 per cent of all soybeans in world wide trade, the intentions of the U. S. producer set the pace for the world market.

Communist China produced more than the U. S. in the 1950-54 period. However, U. S. soybean production in the 1955-59 period was not only greater than that of China but was 73 per cent of the world market. It progressed steadily to a high of 94 per cent in 1963.

Soybean stocks in the U. S. on April 1, 1964, set a record high of 376 million bushels, 10 per cent above last year.

Soybean production in Texas for 1963 was estimated at 2,604,000 bushels which is a sharp increase from the 1,680,000 bushels produced in 1962. The harvested acreage last year was 40 per cent greater than the 60 thousand acres harvested a year earlier. A large part of the 1963 increase can be attributed to acreage planted on the High Plains following the loss of cotton from late June hail and washing rains. About 90 per cent of the soybean acreage in Texas is on the High Plains.

Some expansion in soybean production in the world markets seems likely; however, no spectacular rise is foreseen in the immediate future. The average price of U. S. soybeans, American No. 2 yellow, bulk, c.i.f., in European ports, was \$3.17 in January, 1964. Prices have since declined steadily, reflecting the larger U. S. supplies. The average for April of this year was \$2.93.

Significant expansion in soybean production has occurred in Mexico, Colombia and Argentina in recent years.

Mexico's production has risen from a negligible quantity in 1958 to almost two million bushels in 1963. This increase was almost four times the 1962 amount and reportedly resulted from further use of new varieties.

Columbia has had a similar increase from a scant volume in the early 1950's to over a million bushels last year. In about the same period, Argentina's production has grown to almost 700 thousand bushels. However, none of these countries export a significant amount in world trade.

Brazil is the only other country in the western hemisphere besides the U. S. that exports

INSURANCE
SAVE MONEY ON
ALL OF IT
AT
**RAYMOND EULER
AGENCY**
719 Main, Friona
Ph. 2481



SAFE!
Weed Spraying
For All
**YOUR
CROPS**

Now Offering
**Weed Spraying And
Cotton Insect Spraying.**
We Apply For You And Are
Ready To Pull Into Your Field!

See Us About
DOW 40 2-4D
For Weed Control In
GRAIN SORGHUM

OKLAHOMA LANE FARM SUPPLY
Phone Tharp 225-4366

Our Service Department Open
Boat Repair And Motor Tune Ups!
Clovis Boat And Motor
2106 N. Prince Clovis

EXCELLENT USED CARS!

1964 OLDS 98 Luxury Sedan
Loaded 175 miles
"SAVE" MANY \$\$\$

1960 T BIRD \$1895⁰⁰
Loaded
Low mileage & nice

1959 OLDS 98 \$995⁰⁰
4 Door Sedan
Loaded

1962 RAMBLER \$1895⁰⁰
Ambassador
9 Pass. Wagon

1950 CHEV. Fleetline \$195⁰⁰
4 Door New Engine

OPEN BY APPOINTMENT ANYTIME!

WATSON MOTOR CO.
600 W. 7th. Clovis New Mexico

'FUN on THE FLOOR' & C.R. Carpet

YOUR NEW GIRL GOOD LOOKING, SON?
SHE LOOKS LIKE A MILLION DOLLARS, POP!
AND IT'S ALL INVESTED IN THE RIGHT PLACES.
THE RIGHT SPOT TO LOOK FOR THE BEST, OF COURSE IS AT C.R. Carpet

Back From Market-New Patterns Coming!

For the Best Carpet Buys in Town, Just Ask Around Come In to
C.R. Carpet
MAIN & MAMANA - HIGHLAND Shopping Center
Phone 762-1792 - CLOVIS, N.M.

If You're Interested In Buying
FARM MACHINERY
Call Big Nick Trienen at
Machinery Supply
Hwy. 60 Bovina
Phone 238-4861

FARM BUREAU INSURANCE

- Crop Hail
- Auto
- Fire
- Farm Liability
- Life & Savings Plan
- Mortgage Insurance
- Estate Tax Insurance
- Blue Cross

JOE OWEN Service Agent
Offices US 60 and State Road 214 Ph. 3521

LET'S GO-BIG SALE
AT **ANN-LEE'S** NOW!

ALL SPRING & SUMMER
DRESSES BLOUSES SKIRTS CULOTTES
\$10.00 To \$40.00 \$4.00 To \$8.00 \$5.00 To \$10.00 \$5.00 To \$10.00

| | | | |
|----------------------|----------------------|----------------------|----------------------|
| 2 For The Price Of 1 | 2 For The Price Of 1 | 2 For The Price Of 1 | 2 For The Price Of 1 |
|----------------------|----------------------|----------------------|----------------------|

ONE GROUP SUMMER SLEEPWEAR
Values From \$3.00 To \$10.95 **1/2 PRICE**
GOWNS, ROBES, PAJAMAS, SLEEPCOATS, SCUFFS

| | | | |
|---|--|---|--|
| One Group Padded BRAS Reg. \$4.95 NOW \$3 ⁰⁰ | One Group Cotton Dacron BRAS Reg. \$2.50 NOW \$1 ⁵⁰ | * NO ALTERATIONS * NO REFUNDS * NO EXCHANGE | COSTUME JEWELRY 1/2 Price |
|---|--|---|--|

GROUP SPORTSWEAR
Values From \$3.95 to \$10.95 **1/3 & 1/2 OFF**
SLIM PANTS-JAMAICA SHORTS-BLOUSES-JACKETS

DOORS OPEN 8a.m. - MONDAY JULY 6th

Our Sizes Misses 8's-16's Juniors 3's-15's Junior Petites 3's-

Ann-Lee's DRESS SHOP Phone 763-6411 No. 8 In The Village Clovis, New Mexico

Always Plenty Of Free Parking

I Get 5% Dividends On My Money At.....
FIDELITY SAVINGS & LOAN
416 Mitchell St. PO 2-2917 Clovis, N. Mex.

Hawkins Real Estate Co.
508 W. Plains 763-7345

RECREATION BUSINESS On Commerce Way usually operated 6 months out of each year and shows more profit than many full time businesses. Owners health and age is forcing him to retire. Will give Terms or will Trade.

2 HOUSES on corner lot W111 GI all the way to qualified Veteran. Located below 7th Street.

Irrigation Systems Designed & Installed

- Roll-Flex Concrete Pipe
- Motor Joint Concrete Pipe
- Asbestos Cement Pipe
- ALCOA ALUMINUM IRRIGATION SYSTEMS
- Flowline
- Gated Pipe
- Sprinkler Systems

BROWN SUPPLY CO.
Of Muleshoe
Days 2790 - Nights 4124



DON'T MISS

To get the big one you gotta be ready. Like to get the big profit from this year's crop you have to be sure your young plants have all the nitrogen they need during early growth. Side dress is, of course, your last chance to give 'em what they need and Shamrock's Nitromite is a sure way to give them plenty of it and in a form they can put right to work. We're ready to rush what you need out to your place before it's too late. But don't wait. Give us a call today. The cost is such a small part of the extra profit.

SHAMROCK NITROMITE 82% NITROGEN

CUMMINGS FARM STORE Friona
WILLIAMS FERTILIZER Farwell
PARMER COUNTY FARM SUPPLY
A PRODUCT OF THE SHAMROCK OIL AND GAS CORPORATION Bovina

Hot Weather Hauling Should Be Planned

Did you ever wonder how a hog feels on a hot day? If not, think about it the next time you are hauling a load. Before loading them, stop and think about how hot it is and how long the hogs will be crowded together.

When the farmer gets hot, he can roll up his shirt sleeves, get into a breeze or shade, get a drink of water or even take a shower. However, a load of hogs in transit has little if any chance to take advantage of these simple measures unless man provides them.

By following a few simple rules, excessive shrink and transit death losses can be reduced, says Donald Osbourn, assistant animal husbandman,

Texas A&M University.

Avoid excitement and overheating while loading and sorting ahead of time helps quiet them down, says specialist.

He offers these further suggestions for making the trip to market more comfortable for the hogs. Load one or two fewer hogs to let more air circulate through the load.

Cover trailer or bed of truck with a tarp if animals are to be hauled more than a few miles.

Remove straw bedding and substitute sand, sawdust or shavings, and wet the bedding if the temperature is above 75

(Continued on page 4)



Awards were made by Archie Tartar, Lazbuddie county committeeman. Pictured left to right are: Louis Welch, Friona, Thomas Beauchamp, Bovina and Archie Tartar, Lazbuddie members of the county committee; Irvin Martin, Mrs. Dorothy Gast, Mrs. Billie Faye Sluder, Mrs. Elizabeth Turner and Prentice Mills, manager of the local ASC office.

Four employees of the local ASC office were honored on Thursday afternoon when they were presented with pins and certificates denoting their years of continuous service with the ASC service. Presented with a 15 year pin and certificate was Irvin Martin. Ten year awards were presented to Mrs. Dorothy Gast, Mrs. Billie Faye Sluder and Mrs. Elizabeth Turner.

Spider Mites--

(Continued from page 2)

small, an infestation is not generally evident until leaves become discolored. Eventually, the leaves fall prematurely and, occasionally, the terminals and squares are coated with a silky-white shiny web.

Spiders are prolific pests, producing up to 17 generations

every year. The female lays eggs on the lower leaf surface. Eggs are ivory-to-cream in color and are deposited one at a time. In only three to seven days, the six-legged larvae emerge. Mites moult two to three times before reaching maturity.

Control is difficult due to its complicated life cycle, resistance of some species, and

the fact that an infestation has a good start before the pest is discovered.

A spray of demeton at dosages recommended by state extension services will give a fast kill of spider mites, thereby stopping an infestation from increasing. The leaves absorb

demeton, and it soon circulates throughout the sap stream, protecting the plant from one to two more weeks after the initial spray.

The systemic action prevents re-infestations from migrating mites and kills larvae emerging from the eggs.

4-H County Dress Revue Set For July 16

The county 4-H Dress Revue will be held at the Oklahoma Lane Community Building at 8 p.m., July 16. The public is invited to attend this event, which is the big event of the year for the girls who are enrolled in the Clothing Project.

Girls participating in the dress revue must have their garments and record books in the office of Cricket B. Taylor, Home Demonstration Agent no later than 9 a.m. on July 16 for judging.

To be eligible to compete in the county 4-H dress revue, girls must be enrolled in a clothing program, and must have worked under the supervision of an adult leader, trained by the county HD Agent. Clothing projects include training, not only in sewing techniques and skills, but cover other phases of clothing such as how to select fabric, plan a wardrobe, good grooming tech-

niques, how to care for clothing and how to make a good appearance.

Girls will be judged on the following:
1. THE GIRL: - posture, poise, grooming.
2. THE OUTFIT ON THE GIRL: - general appearance, fit, accessories.
3. CONSTRUCTION: - quality of work.
4. RECORDS: - 4-H activities, projects, and personal development.

Oklahoma Lane HD Club will be in charge of decorating and will provide music for the event. Narrator for the show will be Mrs. Joe Jesko.

Study bread labels before you buy, and choose bread for weight and food value rather than size of the loaf, says Marie Tribble, Extension Service nutritionist at Texas A&M University. Look for bread that is whole-grain or enriched, and that contains milk.

Marcy Lee's look in scarf-ties

Fashion-front, a scarf-tie that's strikingly interesting, in a dazzling array of checks. This is "Omnibus," the perfect new traveler, in a specially designed new blend of Dacron® polyester (75%), cotton (25%). Light and lovely with the look and touch of silk. Colors are subtle and flattering in wine, royal or brown checked with black. Sizes 10 to 20.



Transitionals Arriving Daily



THE FASHION SHOP

521 Main Clovis

SNEED REPAIR SHOP New Engines, Priced Right

- Continental Red Seals
- Chrysler (6 Models)
- Oldsmobile 394
- Pontiac 389
- Chevrolet 292 Truck

Reconditioned Engines

- 1-S820 Continental
- 1-R602 Continental
- 1-T427 Continental
- 1-M330 Continental
- 1-V856A Chrysler

Complete Repair Service On Any Make Of Irrigation Engine!
Ratio Changes And Repair Service On Gear Drives!

Phone 3-4260 For Fast Service

D.H. SNEED, Owner

Sure Sign of Flavor

QUALITY CHEKED
DAIRY PRODUCTS

In No-Wax--No-Leak
Plastic-Coated Cartons

CLARDY CAMPBELL Quality Cheked
DAIRY PRODUCTS

Southwest Original Discount Center

GIBSON'S

108 Sycamore - Open 9 to 9 (Except Sunday) Clovis

Specials Through Saturday Night

CHAMPLIN

30 Gal. Barrel Oil Special

(No Deposit On Barrels)

| | |
|----------------------------------|--|
| CNO - SAE 30 ... \$17.70 | 30 GAL. BARREL (ONLY 59c GAL.) |
| CMO - SAE 40 ... \$17.70 | 30 GAL. BARREL (ONLY 59c GAL.) |
| HIUI - SAE 30 ... \$20.10 | 30 GAL. BARREL (ONLY 67c GAL.) |
| LPG - SAE 30 ... \$20.10 | 30 GAL. BARREL (ONLY 67c GAL.) |
| DELUXE SAE 30 ... \$23.40 | 30 GAL. BARREL (ONLY 78c GAL.) |

Garden Hoe or Garden Rake

Gibson's Discount Price

88¢

each

400 / 12 Styrafoam
ICE CHEST

- 30 Quart Capacity
- Hand Grips
- For Fishing
- For Camping
- For Patio

88¢

FERTILIZER SPREADERS

Gibson's Discount Price

\$4²⁸

Wheel Barrow

Gibson's Discount Price \$4⁸⁸

Champlin Outboard
MOTOR OIL

Qt. 25¢

TAKE A CLOSER LOOK AT GIFFORD-HILL-WESTERN'S ALUMINUM PIPE!

A close look at your aluminum pipe will reveal some little things that make a big difference in life and performance. Reinforced ends and couplers... no out of round ends or splits. A long formed coupler for lateral adjustment at each joint. Positive water control... from 0 to 90 gallons per minute. These are just a few features that add up to real value... and they're all Gifford-Hill-Western features you can depend on. For immediate delivery at competitive prices contact your nearby Gifford-Hill-Western Sales Office!

