

A horse that bucks high or stands on his hand feet and paws the air is said to be "chinnin" the moon."

When a cowboy wanted something explained to him again he often asked the person to "ride over that rtail again."

We Like to Talk About Abstracts -

... because making abstracts has been our job for many years. And it's an interesting subject. Every day people come to us with their title problems. Some cases are tragic. Take the example of the couple who have spent their all for a home to find out later they have no title. Most title problems are simple and the abstract helps to make them simple. So before buying real estate better talk to us about the title.

Earl Bender & Company

EASTLAND (Abstracts Since 1923) TEXAS

IF THIS SHOULD HAPPEN TO YOU - -

CALL US - WE GIVE FREE ESTIMATES

ALL WORK GUARANTEED

WINDSHIELDS INSTALLED In All Makes of Automobiles.

BEGGS PAINT & BODY SHOP

110 Gonzales St. DE LEON Phone 3851



STEPHEN'S STUDIO

(Over Dub's Cafe)
DE LEON, TEXAS

Billfold Size Pictures

1 doz. - \$3.95

WEDDINGS & REUNIONS BY APPOINTMENT

Roll Film Developed

Black & White - Colored & Movie - All Sizes

Kirk's Nursing Home Notes

The following are reported as residents of the Kirk's Nursing Home in Gorman:

J. E. Ryon - Glen Rose
W. H. Trice - Gorman
T. L. Johnson - De Leon
George McCulloch - Cisco
Charlie Van Winkle - Gorman
Mrs. Nora Bible - Gorman
Mrs. W. L. Wolfenbarger - De Leon
Mrs. Ada Kinney, Gorman
Mrs. Mary Couch - Carbon
Mrs. Flavie Bunch - Ranger
Mrs. Ella Counts - Gorman

The Gorman Progress

Entered as Second Class Mail at the Post Office in Gorman, Texas under the Act of March 3, 1878. Published on Thursday at Gorman, Eastland County, Texas.

KERNEL EUGENE BAKER, Owner-Publisher
JOE BENNETT, Assistant Publisher
Herman Bennett, Apprentice

SUBSCRIPTION RATES:
Eastland, Comanche Counties
\$2.00 per year

All other subscriptions, \$3.00 per year
Service Men, Complimentary

ADVERTISING RATES

Display, per Column inch - 45¢
National, less agency disc. - 56¢
Classified Advertising - 3¢ per word
Minimum charge 50¢

Chambers Heads Desdemona Staff

Marvin Chambers has been elected superintendent of the Desdemona school system, replacing J. R. Williams. Chambers has been a teacher in the Desdemona schools. Before coming to the schools there he taught in May and in Rising Star. The school has an approximate enrollment of 100 for 12 grades with nine professional units on the faculty.

Desdemona, one of the smallest school systems in Eastland County, is located in the extreme southeast corner of the county.

DEATH CLAIMS MRS. ARLINE S. MARTIN

Funeral services for Mrs. Arline S. Martin, 60, were held at the First Methodist Church on Sunday, August 14, 1960, at De Leon at 4:30 p. m. with Rev. Roy Johnson, the pastor, officiating and assisted by Rev. W. H. Highsmith, pastor of the First Methodist Church of Luling.

Mrs. Martin passed away Friday, August 12.

EXPERTS CLAIM KENNEDY'S RELIGION IS NO BIG ISSUE

AUSTIN, Tex. — Republicans who are saying that a Catholic cannot carry Texas and citing 1928 as proof, are strictly refuted by two eminent political experts.

Recollections 32 years old are sometimes poor. But former Governor William P. Hobby and Professor McKay of Texas Tech, whose history of Texas politics was written with the refreshment of reading back to the times, both conclude that the wet and dry issue was prominent when Quaker Herbert Hoover beat Catholic Al Smith in Texas.

A study of the election returns bears out their recollections. It shows in general that the counties which were dry-minded on beer and liquor in 1928, and which for the large part remain dry today, voted Republican that year. The counties which are wet today almost all voted for Smith, who had come out for repeal of Prohibition.

The strength of this issue is noted by Professor McKay in his study of the counties in which Texans of German ancestry pre-

dominate, and which have traditionally voted Republican. Their wetness overcame their Republicanism that year, and all but two of the 10 "German counties" voted for Al Smith and the Democratic ticket.

Senator John Kennedy has a factor on his side Smith did not have — a Texan running mate. Hoover carried most of West and North Texas, and all counties to a line just east of Waco. This is "Johnson County" where the Senate majority leader has always run well.

East Texas stayed with the Democratic ticket in 1928 almost solidly, but could not quite overcome the heavy dry votes of West and North and Central Texas. So Hoover carried Texas by a slim margin of 26,008 votes.

After four years of Herbert Hoover, they turned back to the Democratic Party by the biggest majority of any state. In 1932, the Democratic ticket of Roosevelt and Garner carried Texas by an overwhelming majority.

SCHOOL TIME SAVINGS AT SMITH'S

Buster Brown Shirts - Shorts
Sweaters - Socks
For BOYS & GIRLS BEST BY FAR!

New Kate Greenaway Dresses
Dream Girl Hose - 60 g-15 d - 77c pair - 3 pair for \$2.00

BOY'S Sport Shirts
SHORT SLEEVES
One Group \$1.50
One Group \$1.77

HUNDREDS OF NEW TRIM TRED POLL PARROT SMART SET
School Shoes
FLATS - LACE-UPS & LOAFERS

A little bird just told me I'm pretty as a princess in my new Kate Greenaway — I guess because it is a princess, a real one. And it has a bunch of button berries beneath the banded yoke top.
Gold or loden green cotton.
#4960—Sizes 7 to 14

\$5.98

W. H. SMITH DRY GOODS

PHONE 2135 We Give S&H Green Stamps DE LEON, TEXAS

See Your Savings GROW

when you Food Shop HERE!!

Double S&H Green Stamps Every Wednesday!

Coffee One Pound .65

Crisco or Fluffo 3 lb. can .69

<p>GOLD MEDAL 25 LB. BAG FLOUR \$1.79</p> <p>GOLD MEDAL 10 LB. BAG FLOUR .89</p> <p>GOLD MEDAL 5 LB. BAG FLOUR .45</p> <p>K. B. GAL. JUG COOKING OIL \$1.39</p> <p>GOLDEN YELLOW LB. BANANAS .10</p> <p>BIG FIRM HEAD LETTUCE .13</p> <p>Kimbell's-Red Sour Pitted - 16 oz. can CHERRIES 2-.39</p> <p>Diamond - Crushed 16 oz. Can PINEAPPLE 2-.39</p> <p>REGULAR 2 LB. BOX COMET RICE .29</p> <p>KIMBELL'S QUART SALAD DRESSING .35</p> <p>BAMA 18 OZ. JAR PEANUT BUTTER .39</p> <p>BLACKBURN'S 64 OZ. JAR SYRUP .49</p> <p>DEL MONTE DRINK 46 OZ. CAN ORANGE-P'APPLE .35</p> <p>GRIFFIN'S 1/4 LB. BOX TEA with glass .39</p> <p>GRIFFIN'S 1/2 LB. BOX TEA with goblet .77</p> <p>KIMBELL'S - Free Running 26 oz. SALT 3-.25</p>	<p>GLADIOLA 25 OZ. CAN BAKING PWDR. .29</p> <p>WHITE SWAN - PURE 4 OZ. BOX BLACK PEPPER .29</p> <p>DEL MONTE 46 OZ. CAN P'APPLE JUICE .29</p> <p>15 OZ. CANS FRITO CHILI 2-.89</p> <p>CRYSTAL WEDDING 42 OZ. BOX OATS with premium .39</p> <p>NABISCO 25c BAG VANILLA WAFERS .21</p> <p>WHITE RUSSET in Plastic Bag POTATOES 10 lb. .59</p> <p>COLORED COUNTRY STYLE OLEO 2 lbs. .29</p> <p>WHITE SWAN or KIMBELL'S can BISCUITS 5-.39</p> <p>SALAD WAFER LB. BOX CRACKERS .25</p> <p>COMO - It's Softer 4 rolls TISSUE .26</p> <p>KIMBELL'S 15 1/2 OZ. CANS PORK & BEANS 4-.39</p> <p>DEL MONTE 15 OZ. CANS SPINACH 2-.29</p> <p>DECKER'S TALL KORN LB. BACON .49</p> <p>DECKER'S - ALL MEAT LB. BOLOGNA .39</p> <p>DEL MONTE CANS TUNA 2-.49</p>
---	--

SPECIALS FOR THURS. - FRI. & SAT.

SMITH'S

FOOD STORE

DIAL 3632 DE LEON, TEXAS

LUM'S FACTORY OUTLET STORE

Stephenville, Texas

best buys in SHOES

WHERE YOU SAVE FROM
30 TO 60%

BAND SHOES \$6.95
REGULARLY \$12.95

MEN'S SHOES
\$5.00 - \$14.95
REGULARLY \$9.95 TO \$22.95

**WOMEN'S FLATS
AND LOAFERS**
\$1.98 - \$6.95
REGULARLY \$2.95 TO \$12.95

Why Pay More - When You
Get The Best... For Less
At **LUM'S FACTORY OUTLET!**

DESDEMONA NEWS

The Jessie Clark family of Electra were visiting this week with the L. E. Clarks.

Mr. and Mrs. John Allen and daughters, Lunelle, Johnnie Marie and Miss Linda Ann Greenhaw spent last week in El Paso visiting relatives.

Mr. and Mrs. Robert Able and son, Larry Bob of Oil Center, N. M., spent part of last week with their parents, Mr. and Mrs. R. Joiner and Mr. and Mrs. R. H. Able.

Mr. and Mrs. Clay Emde returned to their home in Kilgore Thursday after visiting with his Mother, Mrs. Mollie Emde, who has been ill but is now improved. The Frank Gees were here for the homecoming.

Mr. and Mrs. Preston Bailey and boys of Roswell, N. M. and Mrs. Loper, Dawn and Eynet of Ranger visited Thursday with Mr. and Mrs. Pug Guthery.

Mrs. Eula Clark and daughters, Mrs. Clea Mae Coffman and daughters of Ranger were visiting old friends and attended the homecoming.

The Rudolph Duke family are visiting relatives in Nebraska.

Mrs. Margie Caudle and Sherril visited recently in Strawn with a son and brother, Harold Caudle and family.



Mrs. Ida Wilhite had all of her children and several of her grand children and great-grandchildren home for the past weekend.

Rev. A. L. Teaff is holding the summer revival at the Baptist Church. Mody is in charge of the song service.

Don Wittie was here over the weekend on business.

Weekend visitors with Mr. and Mrs. Roy Guthery were her sisters, Mr. and Mrs. Reese Wright of Los Angeles and Mr. and Mrs. Jack Beaty and sons, Bill and Jackie of Gorce.

Rec. Eldon Shipman and family of Seamore, Tenn. enroute to their new home in Marshall, spent Friday night with a brother Rev. Neldon Shipman and family.

Mr. and Mrs. Floyd Moore and Miss Lizzie Moore were in Seagraves for the weekend visiting their daughter, Mr. and Mrs. Virgil Branham and family. While there they attended the W. S. Witt reunion and the H. J. Rogers of Big Spring.

Mrs. Matt Davis is a patient in the Stephenville Hospital.

Pat and Pam, twin daughters of Mr. and Mrs. J. R. Thomas of Gustine, spent the weekend here with their aunt, Mr. and Mrs. Buddie Stacy, Charlene and Kath erene.

Mr. and Mrs. Atlas Griffith returned to their home here after being at McLean for quite a while with a road construction crew.

The Manford family were home for the weekend.

Visiting here from Greenville with his parents, Mr. and Mrs. R. A. Brown, were Mr. and Mrs. Robert Brown and daughter, Sarah Frances.

Dr. Fehrman H. Lund Optometrist

Eye Examinations —
Prescribing of Lenses
— Visual Rehabilitation

MAin 9-1177 405-6 Exchange Bg
EASTLAND, TEXAS

OPEN FOR BUSINESS

I have completed construction on my welding shop and am now open for business.

LONNIE CAPERS
Across St. from Church Christ
Gorman, Texas

PEST CONTROL & TERMITE CONTROL

By
**MIRACLE
LABORATORIES**
Fully Insured For
Your Protection
Box 71 Phone OR4-2951
Abilene, Texas

**CRANES - DRAGLINES
DOZERS - CLAMSHELL**
Bridges - Building
Steel Erections
Supervisors - Consultants
General Construction

Circuit Construction Co.

H. Leonard Power, Owner
PHONE HI 2-1490
Hwy 80 W. CISCO, TEXAS
John Willingham, Supt.

WELCOME FRIENDS

We Are Now
Open for Business

in the former Nig's Cafe
TEXAS STREET

BROWN CAFE
J. W. (Dub) Brown
DE LEON, TEXAS

Mrs. Nancy Partain is on the sick list at this writing.

Mr. and Mrs. Joe Owen and children spent the weekend in Tyler.

Mr. and Mrs. Sam Yancey announced the arrival of twin granddaughters born early Monday in the Gorman hospital. They are the daughters of Mr. and Mrs. Harold Dean Newton of De Leon.

The J. B. Foote family of San Antonio spent several days last week with his father, Mr. and Mrs. Murrah Foote, while enroute home following a 10 day vacation trip that carried them to El Paso, Arizona, New Mexico and Calif. While on their trip they visited Disneyland and the Petrified Forest in Arizona.

Mrs. Dannie Harris, who has been in Greeley Colo. taking a summer short course, spent a few days the past week with her sister, Mr. and Mrs. Anse Brown, before leaving for her home in Tivoli.

Mr. and Mrs. B. E. Belyeu had their children, the John Grishams, with them over the weekend.

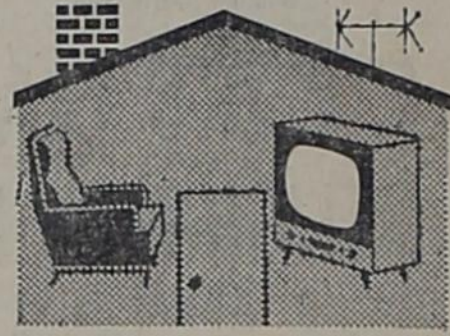

Your home
is insured...
but what about
its contents?

That new TV, hi-fi, dishwasher - anything you've bought since you last checked your insurance - probably isn't protected. And a fire or other disaster could damage or destroy this investment in minutes. Don't be caught unprepared. Call us for a complete property insurance checkup... today.

Gorman Insurance Agency

W. G. Kirk Berenice Jeffs
Phone 134 Gorman

Representing the
Hartford Fire
Insurance Company
Group



The GORMAN PROGRESS, Eastland Co., TEXAS, Sept. 1, 1960

4-WAY HAIR STYLING
HAIR TINTING
SHAMPOO & SETTING
PERMANENTS
EYE BROW AND
LASH DYE
STUDIO GIRL
COSMETICS



STYLE RITE BEAUTY SALON

CHARLINE TERRILL RUBY PARK

PHONE 4811 DE LEON On Gorman Hwy. 6

SHARP & NABORS FUNERAL HOME

"In Service For Others" DIAL 2331

24 HOUR AMBULANCE SERVICE
Air Conditioned and Oxygen Equipped
Licensed Lady Attendant

DELTON & FAE NABORS, Owners DE LEON

Paymaster &
Nutrena Feeds
POULTRY SUPPLIES -
RYE SEED -
INSECTICIDES
PITTMAN'S
Quality Egg & Feed
DIAL 2424 DE LEON
101 N. Austin St.

CHARGE PURCHASES MADE NOW

NOT DUE UNTIL
OCTOBER 10

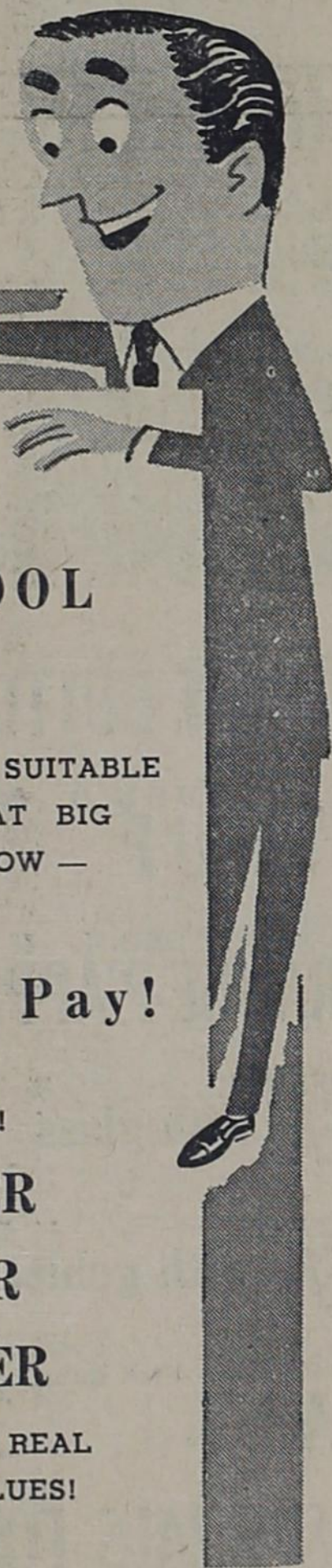

BACK-TO-SCHOOL NEEDS

MANY ITEMS NOW ON SALE SUITABLE
FOR BACK-TO-SCHOOL... AT BIG
SAVINGS. YES... BUY NOW —

AND TAKE

3 Months to Pay!

NO INTEREST OR
CARRYING CHARGE!

1/3 SEPTEMBER

1/3 OCTOBER

1/3 NOVEMBER

Shop COX'S NOW For REAL
MONEY-SAVING VALUES!



We Give S&H
GREEN STAMPS
with every
purchase!

COX'S

STEPHENVILLE

AND AWAY WE GO...

BACK-TO-SCHOOL



For Back-to-School
Sewing -

PAMPERED COTTONS
89c Yard

**Moorsville
GINGHAM**
PLAIDS & SOLIDS
98c yard

**Yardstick
GINGHAM**
45 INCH WIDE
1.19 yard

**Gaylord
COTTONS**
45 INCH WIDE
1.59 yard

Simplicity Patterns
Crown Zippers
Laces and Trimmings

We Give S & H Green Stamps

Hiqqinbotham's

De Leon, Texas

See Us For Your -
SCHOOL & WORK
CLOTHING & SHOES

NEW MERCHANDISE
ARRIVING DAILY

MEN'S
KHAKI PANTS
2.98 & 3.98

MEN'S OVERALLS
BLUE & STRIPE
2.95

MEN'S & BOY'S

**Wrangler
BLUE JEANS**
2.35 to 2.95

NEW FALL SLACKS
5.95 & up

Shoes for the entire
family at prices
you can afford!



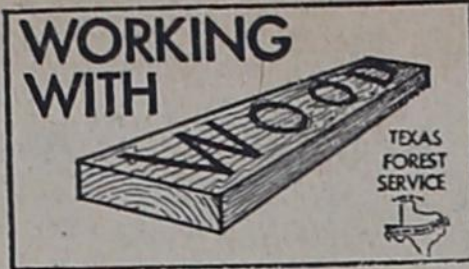

KOKOMO NEWS

By Mrs. Glenn Jordan

A tree is a great chemical factory. Various elements and compounds are absorbed from the soil by the roots of trees and are chemically transformed into other materials. Many of these materials can be extracted from wood and utilized. Wood will soon become a basic chemical raw material for man, since it can be renewed by intelligent use and management.

To date, paper, along with rayon and cellophane, constitute the principal chemical uses of wood. Such individual uses result in considerable waste of the wood raw materials, since only selected portions of the wood are utilized. Consequently, millions of dollars are being invested by the wood-using industries for by-product research to develop salable products from all of the wood material in a tree.

Some of the chemical products now being derived from wood are sugars and yeast for human consumption and for livestock; various solvents like turpentine and alcohol; nitro-cellulose for explosives; vanillin for flavoring; and basic industrial items used for such products as plastics, adhesives, resins, tar and acetic acid.

Let Us Help You With Your Insulation And Building Problems

Higginbotham Lumber Company
PHONE 10 GORMAN

Mrs. Lloyd Goswick and children of Snyder and Mrs. Houston Griffin and children of Andrews recently visited with their parents, Mr. and Mrs. Buford Parker. Others visiting with the Parkers were her aunts, Mrs. Ida Smith and daughter of Houston, Mrs. Ethel Ramsey and Mrs. Jessie Lemley of Gorman, Mr. and Mrs. Theron Gilmore and Terry Don and Mrs. Scythia Bagwell of Gorman.

Mr. and Mrs. Albert Hendricks and Sylvia have returned from a vacation trip to Oklahoma, Dodge City and Carson City, Kansas, Pueblo, Canon City, Colorado Springs, Pikes Peak, Royal Gorge and other points of interest in Colorado.

Mr. and Mrs. Claude Fuller and children and Mr. and Mrs. Q. D. Fuller and Russell spent part of last week visiting with friends and relatives in Sundown, Leveland, Seminole and Odessa.

Mr. and Mrs. Carl Lundberg of Phoenix, Ariz. visiting with her sister and brothers, Mr. and Mrs. Vern Garrett, Mr. and Mrs. Jim Jordan and Mr. and Mrs. O. A. Jordan of Carbon.

Tommy Earl Eaves has been home on furlough from the Army. On Wednesday he and his parents, Mr. and Mrs. Buddy Eaves visited in Abilene. All of the Eaves children were home for a visit on Sunday. They were Mr. and Mrs. Drayton Lenz and Kenneth and Linda Eaves of Brady, Mr. and Mrs. Wayne Eaves, Johnny and Bobby, Mr. and Mrs. Bill Eaves and children of Cisco, Mr. and Mrs. Emmett Woodard and Janet Lynn and

Mr. and Mrs. Tommy Webb of Abilene, and Tommy Earl of Fort Meade, Maryland.

Mr. and Mrs. Jack Eison and children of Hico and Lt. and Mrs. Neal Gilbert and Lisa of Wichita Falls were visiting with Mr. and Mrs. Odis Rodgers and family on Saturday.

Those from Kokomo attending the revival services at Indian Gap on Tuesday night were Mr. and Mrs. Jim Jordan, Mr. and Mrs. Odis Rodgers, Mr. and Mrs. J. L. Morrow, Mr. and Mrs. Wayne Eaves and boys, Mr. and Mrs. Glenn Jordan and Glenda. Rev. Jackie Heath, pastor at Kokomo Baptist Church, was the preacher for the revival at Indian Gap.

Several from the community attended the revival services at New Hope on Wednesday night.

Mr. and Mrs. W. A. O'Neal have returned home after spending three weeks with their daughter Mrs. George Eppler and family in San Angelo where he was treated at the Shannon Hospital. Sunday afternoon visitors of the O'Neals were Mr. and Mrs. John O'Neal of Hamlin, Mr. and Mrs. Marvin Broom and Janie, Mrs. Ellic Booth of Moran, Mrs. Jimmie Hendricks and Kathi, Mrs. Willie Mae Hendricks and Zelma of Eastland, Mrs. Scythia Bagwell, Mary Shell, Mrs. Theron Gilmore of Gorman, Mr. and Mrs. Buford Parker, Mr. and Mrs. Joe McNeely, Mr. and Mrs. Henry Scitern and Margaret Reeves, and Mr. and Mrs. Albert Hendricks and Sylvia.

Saturday guests of the Albert Hendricks were Mrs. Grover Mosier, Shirley and Cathy of Carbon and Mr. and Mrs. Lucius Johnson, Sherry and Sondra.

Rev. and Mrs. Marion Dennis were Sunday guests of Mr. and Mrs. Jake Crawley.

Youth Injured In Tractor Accident

STEPHENVILLE — Gerald Wilson, 16, son of Mr. and Mrs. Loyd Wilson of Lipan, was injured Saturday night when a tractor he was operating overturned south of Lipan on Farm Road 1189.

A passerby, David Wheeler, found the youth pinned underneath the vehicle. Wilson suffered a head injury and lacerations.

Attendants at Stephenville Hospital and Clinic reported his condition as fair.

Mr. and Mrs. Buddy Gibbs and boys of Ranger visited Mr. and Mrs. Jake Crawley Friday night.

BE THINKING About The Annual HOMECOMING On OCT. 8th. Plan To Be Present.

Complete Line Auto Parts Filling Station Supplies Machine Shop Dupont Paint EASTLAND AUTO PARTS

W. F. DEATON, Owner
301 S. Seaman Eastland

Commercial & Gov't. Surplus

STANDARD LINES

WORK APPAREL TOOLS
SPORTING GOODS — CAMPING EQUIPMENT
NEW & USED & UNFINISHED FURNITURE

Over 5000 Bargains

Come In And See Our New Displays
Your Business Appreciated

EPPLER'S Furniture & Surplus Goods

We Appreciate All Or Part of Your Business

Barton Eppler, Owner Royce Cozart, Operator

ELECTRIC BLANKETS

Double Bed - Single Control 17.95

Double Bed - Dual Control 21.95

TWO YEAR GUARANTEE

LAY AWAYS INVITED

WESTERN AUTO ASSOCIATE STORE

J. L. (Luce) PITTMAN

111 S. Seaman Dial MA9-2011 EASTLAND

ANNOUNCING

A PROGRESS PROGRAM FOR

The Opportunity Frontier OF TEXAS

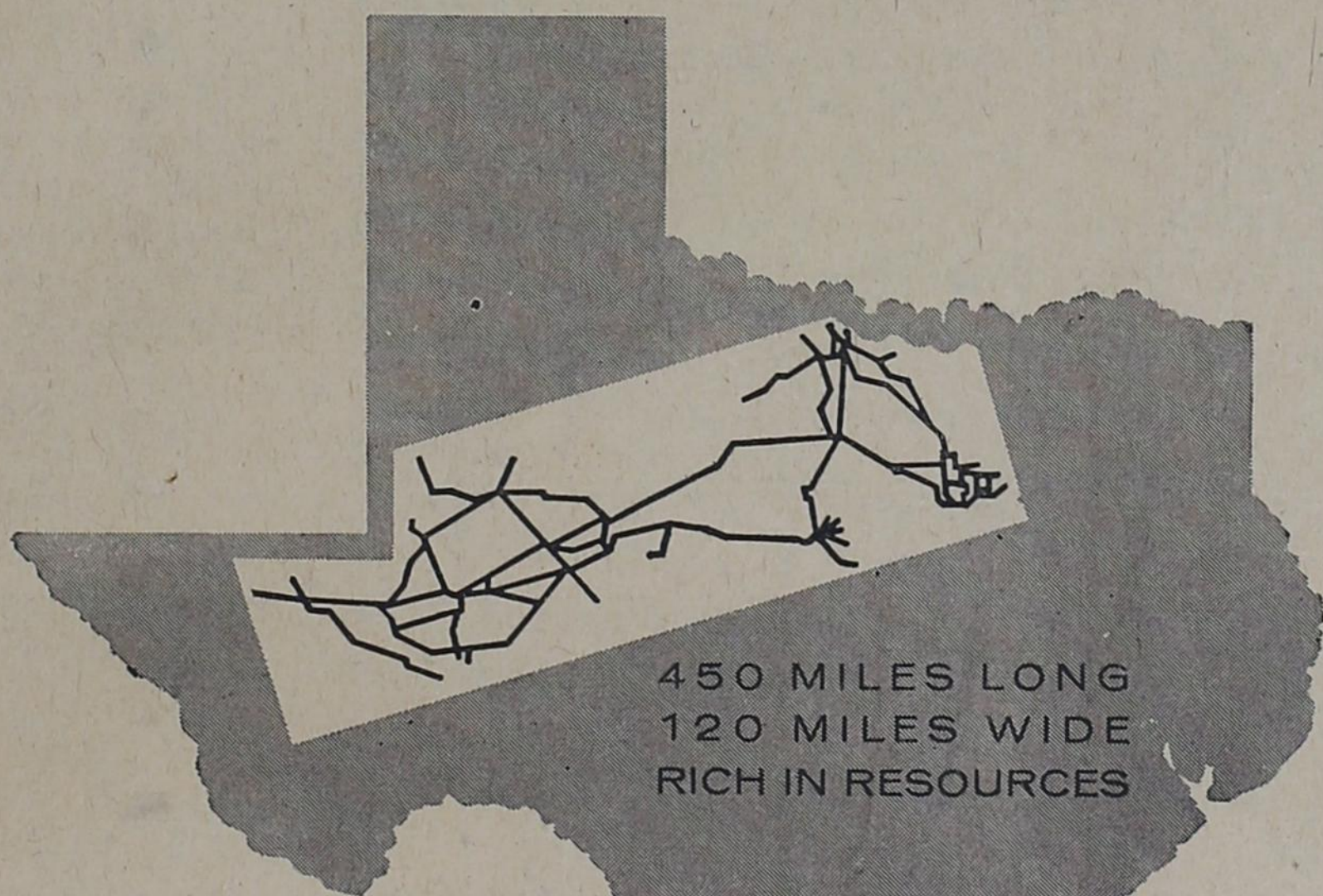

450 MILES LONG
120 MILES WIDE
RICH IN RESOURCES

Our Company is pleased to announce that we are launching a program of Area development advertising to attract new industries to this territory, which is truly THE OPPORTUNITY FRONTIER OF TEXAS.

These advertisements will tell what the area we serve has to offer industry — including stable citizenship, rich resources, agricultural wealth, growing industry, investment opportunities. They will appear in the publi-

cations read by American businessmen and industrial leaders who make the decisions in connection with the location of new plants, warehouses or branch offices.

As citizens of the communities we serve, we want to do our part in creating more jobs . . . more prosperity . . . more financial stability. We are fully appreciative of this fact: *We can grow only if the area we serve grows.*

J. B. Thomas
J. B. Thomas

President and General Manager

TEXAS ELECTRIC SERVICE COMPANY

DEPENDABLE ELECTRIC SERVICE — A PARTNER IN AREA GROWTH

A Member of the Texas Utilities System

FOOD BUYS GALORE

FLOUR Sweetheart	10 lbs. .75
FROZAN Half Gallon	.39
HI C ORANGE DRINK	3 - 98c
RANCH STYLE BEANS	2 - 25c
CONCHO CUT GREEN BEANS	2 - 25c
WHITE SWAN GRAPE JELLY	20 OZ. 29c
BISCUITS	3 cans 25c
WHITE SWAN TEA	1/4 lb. 39c
W. S. VIENNA SAUSAGE	21c
VAN CAMPS TUNA	19c

ORMSBY'S Grocery & Market

PHONE 22 We Deliver GORMAN

PLAN NOW TO ATTEND THE FALL SEMESTER

CISCO JUNIOR COLLEGE

Pre-registration now in progress. Official registration Sept. 12-15. Classes begin Sept. 16.

Accredited by the Southern Association of Colleges and Texas Association of Colleges

Cost per semester:

Tuition and Fees	\$ 60.00
Room and Board	200.00
Books	30.00
TOTAL	\$290.00

- Room and Board payable monthly.
- National Defense Student Loans Available.
- Work Scholarships for Women (tuition).

Write: Registrar, Cisco Junior College
CISCO, TEXAS

West Texas' Finest State Supported Junior College

WCS PLANS -
Continued from Page One

profitable and enjoyable hours.

The Woman's Society of Christian Service, successor to the Woman's Missionary Society which formerly succeeded the Woman's Foreign Missionary Society and the Woman's Home Missionary Society, will observe its 20th Anniversary with a Heritage Tea during the month of September.

Mrs. Eppler will present program books on Tuesday next.

A contribution to foreign or home missions through the WCS is the only requirement for membership in this most praiseworthy organization. Mrs. Melvin Shell records membership.

CARD OF THANKS

We sincerely appreciate the kindness and hospitality of our neighbors and friends during the illness of our son, George Stevie. The G. S. Regian Family

FIRST GRANDDAUGHTER FOR THE McCLARENS

Mr. and Mrs. J. B. Price of Happy, Texas are the proud parents of a nine pound daughter born August 22, 1960. Maternal grandparents are Mr. and Mrs. B. E. McClaren and this is their first granddaughter. They have five grandsons.

A sister, Mrs. Alvin Frasier of Comyn, and Mrs. McClaren are spending a few days with the young lady.

RANGER CISCO TO BATTLE IN PEANUT BOWL

EASTLAND — Ranger College will face Cisco Junior College at Maverick Stadium here Sept. 24 in a football game designated as the first Peanut Bowl contest.

The Peanut Bowl, advertising a crop vital to the Eastland County economy, is the first major project of the new Eastland Junior Chamber of Commerce. The 40-member organization will have its charter banquet Sept. 6.

The night contest will be a Ranger College home game. Ranger College President Ted Nick-sick joined Jaycee officials Wednesday to make arrangements for the event.

Selection of Eastland County's "Peanut Sweetheart" will be included in the festivities. A parade and a halftime band show are also planned.

A THANKLESS JOB

Giff Acrea, Bubby Blair and Tom Thompson are on the Equalization Board and were meeting in the City Office Wednesday morning.



GHS Girl Grads Invited To Try For CJC Scholarship

Girl graduates of Gorman have been invited to try-out for a tuition scholarship at Cisco Junior College, according to an announcement by Grady Hogue, president of the school.

The college will have a band this year and is organizing a group of girls for a precision drill team. The girls will accompany the band to football games and

BE THINKING About The Annual HOMECOMING On OCT. 8th. Plan To Be Present.

take part in other area events, including the 1st annual Peanut Bowl football game in Eastland on Sept. 24.

Try-outs will be held at the college football field Saturday, September 3, at one o'clock under the supervision of Director Eris Ritchie. Girls winning positions on the drill team will be awarded tuition scholarships to attend

the college. Mr. Hogue added that the college has a girls dormitory that is new and modern with vacancies. Charges for rooms and meals are nominal compared with other schools.

Anyone desiring further information was invited to contact Mr. Hogue or Mr. Ritchie at the college.

SPECIALS - FRIDAY & SAT AND ALL NEXT WEEK!

- HAM STEAK 55c lb.
- PORK ROAST 40c lb.
- BEEF ROAST 55c lb.
- FRYERS 45c lb.
- PORK CHOPS 55c lb.
- BACK-BONE 42c lb.
- SAUSAGE 45c lb.
- CURED BACON 50c lb.
- PORK CHOPS 55c lb.
- ROUND STEAK 85c lb.
- T-BONE 65c lb.
- HAMBURGER 55c lb.

SWANNER LOCKER PLANT

MR. & MRS. D. C. SWANNER GORMAN
PHONE 125

Annual Statement of Receipts and Disbursements of City of Gorman

	DEBIT	CREDIT
Cash on Hand - 6-1-59		\$7,599.04
RECEIPTS:		
Rent	1,090.00	
Water & Sewer	21,135.24	
Trash	1,251.35	
Night Watch Service	834.38	
Meter Deposits	345.00	
Fines	10.00	
Taxes	12,040.59	
Others	2,321.15	
DISBURSEMENTS:		
Salaries	19,510.93	
Social Security	500.86	
Meter Refunds	290.00	
Rent, Fuel & Supplies	25,912.36	
TOTALS	46,214.15	39,027.71
Cash on Hand - 8-1-60	401.60	
	46,615.75	46,615.75

Be Friendly



TEXAS RAIL FACTS

TAX COLLECTORS FOR 238 COUNTIES

TEXAS RAILROADS PAY MILLIONS OF DOLLARS ANNUALLY IN TAXES TO ALL BUT 16 OF THE 254 COUNTIES TO HELP SUPPORT SCHOOLS, ROADS AND LOCAL GOVERNMENTS

CRANES - DRAGLINES
DOZERS - CLAMSHELL
Bridges - Building
Steel Erections
Supervisors - Consultants
General Construction

Circuit Construction Co.
PHONE HI 2-1490

Hwy 80 W. CISCO, TEXAS
H. Leonard Power, Owner
John Willingham, Supt.



WE, TOO, GO ALL OUT TO SERVE OUR CUSTOMERS — —

We Try To Keep Our Equipment In Tip Top Shape To Better Serve You And As Quickly As Possible — Drive In — Let Us Show You What We Mean.

We Give S & H Green Stamps

Robertson Gulf Service Station
Cor. Kent St. & Hwy. 6 Phone 93
C. H. Robertson Night Phone 148J



MEN'S & BOYS'S
SPORT SHIRTS
LONG SLEEVES Good Selection

\$1.98 up

FROSSARD'S
DEPARTMENT STORE
Gorman, Texas

HOWARD PAYNE COLLEGE SEASON FOOTBALL TICKETS

see
5 HOME GAMES For \$7

- East Central Okla. - Sept. 10 - 8 p. m.
- McMurry College - Sept. 17 - 8 p. m.
- Sam Houston State - Oct. 8 - 8 p. m.
- Lamar Tech - Oct. 29 - 8 p. m.
- Southwest Texas State - Nov. 12 - 2 p. m.

Order Your Season Ticket Now From:
BENNIE B. WILLIAMS
Athletic Director
Howard Payne College
Brownwood, Texas



The Faculty of Gorman Schools

On this Labor Day we pause to pay honor, not only to the men and women who till our soil to keep the wheels of industry turning, but especially to the men and women who have dedicated their lives to teaching.

Our Nation could not exist without them.

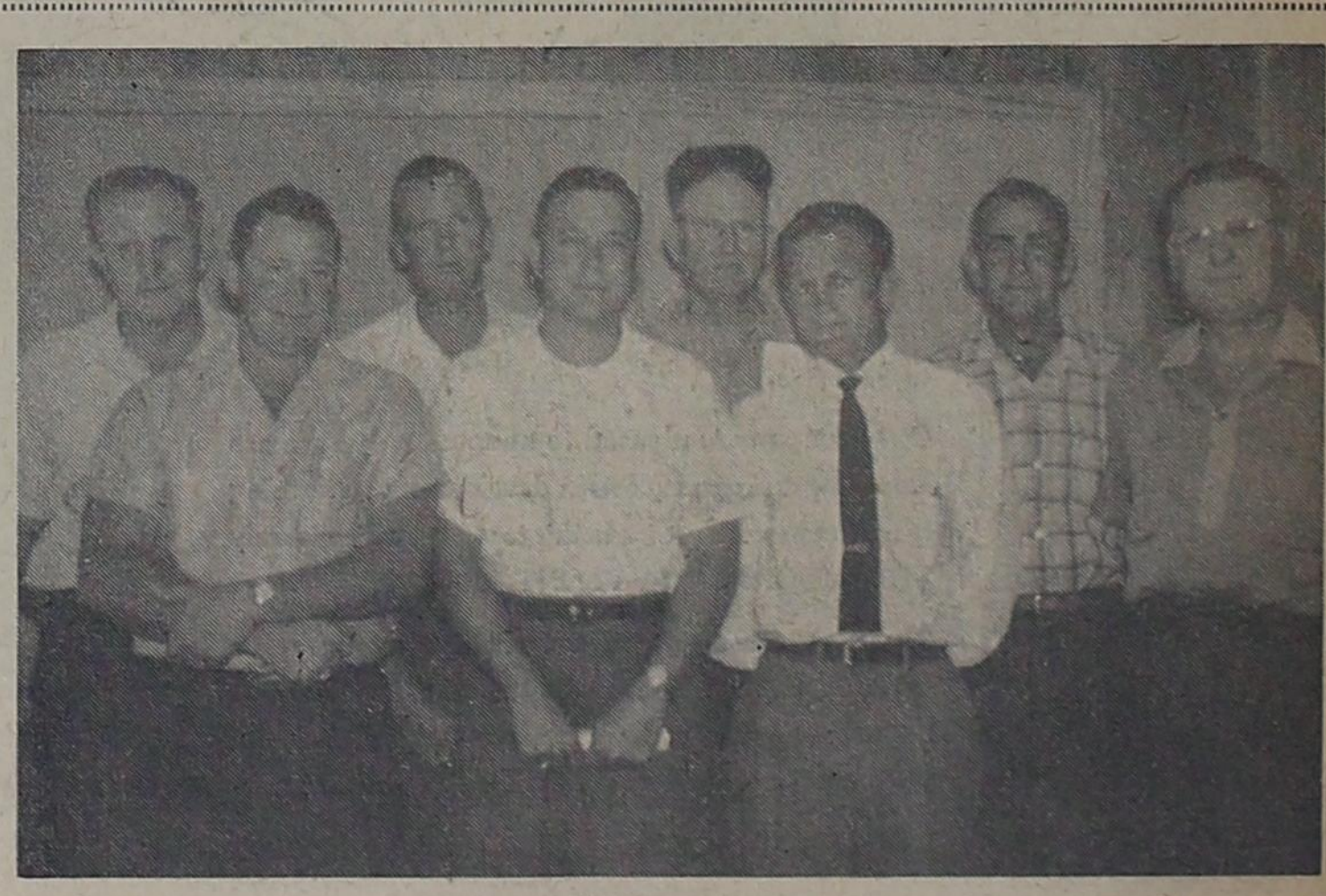

Front: Garner Rice, Nelson Rand, James Galloway, and Alton Roan. Back: Bob Browder, David Goodwin, E. C. Bramlett, and Bucky Walters.

Front: Mrs. E. C. Bramlett, Mrs. John W. Henderson, Mrs. Jim Brewer, Mrs. O. R. Buchanan. Back: Mrs. Marvin Nix, Mrs. Ross Wilson, Mrs. T. L. Wright, Mrs. Dahlia Steele, and Mrs. Nell Rainey.



The First National Bank GORMAN TEXAS
"Oldest Bank In Eastland County"