

The Gorman Progress

Volume 59 — 5c per copy

The GORMAN PROGRESS, Eastland Co., TEXAS, NOV. 12, 1959

Number Thirty-Seven

Cubs Beat Hamilton 26-8 To Tie For District Title

The Gorman Grade School Cubs won over Hamilton 26-8 to tie De Leon for the district title. The Gorman and De Leon teams will be declared Co-Champions of the district and identical trophies will be purchased for each school.

The victory over Hamilton brought the Cubs record to 25 wins without a loss with only the tie with De Leon marring a perfect record.

The first Gorman tally came on a pass play from Gary Overstreet to End Bobby Rodgers for 79 yards. Overstreet ran for the next score from 33 yards out with Don Wallace adding the extra points.

Wallace picked up the next two touchdowns on runs of 15 yards and 1 yard.

The blocking of Jim Rodgers and William Jay, along with the entire line, were satisfactory with their blocking.

David Harrison, along with the other linemen, were outstanding on defense.

The Cubs will host the Eastland Jr. High team at Brogdon Field today, Thursday at 4 p. m.

Services Today at 2 For J. O. Jackson

Funeral services for Mr. J. O. Jackson, who died Tuesday, Nov. 10, will be held today, Thursday, at 2 p. m. in the First Baptist Church with Bro. N. A. Sanders and Bro. on Turner officiating.

A complete obituary will be published in next weeks Progress.

Hospital Report

The Blackwell Hospital of Gorman reported the following listed as patients on Wednesday afternoon.

- 211 - Mrs. J. A. Nelms, Comanche
- 302 - Archie Bennett, Gorman
- 304 - Mrs. C. J. Brownlee, DeLeon
- 305 - Mrs. Bobby Cchuman, De Leon
- 307 - Mrs. J. D. Morris, Moran
- 308 - W. B. Horton, Comanche
- 401 - Wesley Eads, De Leon (No Visitors)
- 402 - G. C. Cooper, Gorman
- 403 - Mrs. B. B. Shirey, Carbon
- 406 - Belle Fonville, Desdemona
- 410 - W. R. Green, Gorman
- 411 - Mrs. John Wilson, Carbon
- 412 - Mrs. G. Cooze, De Leon
- 414 - Miss Alma Gilstrap, May
- 415 - Mrs. E. H. Norris, Stephenville
- 417 - Mrs. O. B. McDonald, Comanche

CARD OF THANKS

Words cannot express our deep appreciation and love that we have for our many friends and relatives for all the kind and wonderful deeds bestowed upon us and our loving wife and mother during her sickness and passing.

You have certainly made our burdens easier to bear.

May God bless you all.

J. R. Coan and family

ered, until fork-tender. Serve hot as main dish with gravy made from drippings with milk or cream. Nice with mashed potatoes.

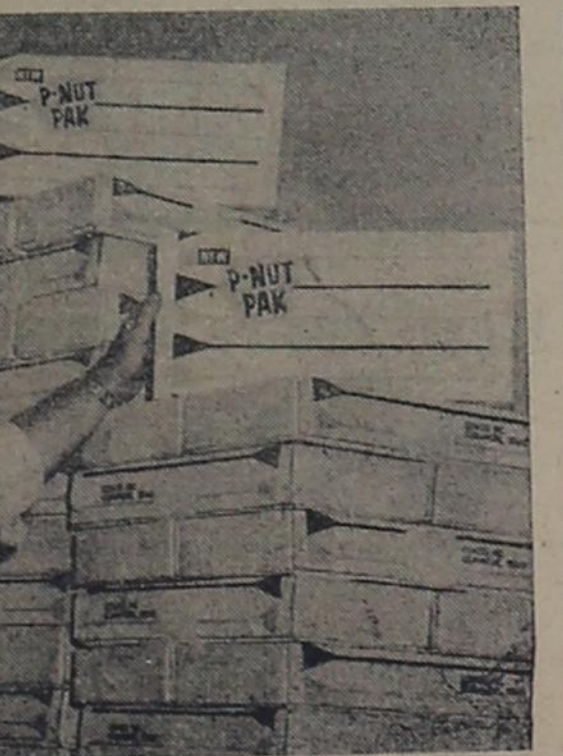

A few years ago Kernel Gene met a young man in Higginbotham's Shoe Department. He was the buyer for all of Higginbotham's stores and quite interested in his work. As a hobby, after working hours, he began experimenting with making old-fashioned corn meal, packaging it and selling it to stores. This was all done by hand and he soon had so many orders that he couldn't handle them. Trying to find some thing else to take up his spare time he began studying the Spanish Peanut. Discovering that the Spanish peanut could be used in so many by-products, John Williams of Comanche, pictured above, gave up his job with Higginbotham's to devote full-time to his new vocation.

Recently John visited the Progress office and showed me several attractive packages of peanut products which he now has on the market. In fact, I believe Ormsby and Jay are handling them in their stores. For instance, he has packaged almond flavored, pecan flavored, and walnut flavored chopped peanuts, peanut flour and is working on several other items . . . using Spanish Peanuts, of course.

Congratulations, John, and may we wish you continued success in your new field.

Last Rites For Lizzie B. Lewis Held Here Monday

On Sunday, November 8, 1959 Mrs. Lizzie B. Lewis passed away in the home of her brother, J. W. Burns, in Gorman.

She was born on May 18, 1885 in Marion County, Arkansas. She was married to George Lewis while living in Arkansas. They moved to Gorman about 20 years ago. Her husband preceded her in death.

She is survived by two brothers, J. W. and R. M. Burns of Gorman; one sister, Mrs. Josie Hudson of Arkansas, and several other relatives including 10 nieces and 10 nephews.

Services were held on Monday, November 9, 1959 at 3:30 p. m. in Higginbotham Funeral Chapel with Bro. John Dowd officiating.

Nephews were pallbearers: Bill Burns, Lucian Burns, Ray Burns, Noel Burns, John Paul Burns, and Larue Henson.

Interment was in the Gorman Cemetery.

SMU-Ark. Telecast And 5 Broadcasts Sat. By Humble Co.

A regional live telecast of the SMU-Arkansas game and five broadcasts of games played by Southwest Conference teams will highlight The Humble Company's football coverage Saturday.

The SMU-Arkansas game will be telecast from Dallas with Kern Tips and Alec Chesser at the microphone. TV time will be 1:45 p. m. over NBC, Channel 9 in our area.

The SMU-Arkansas game will be broadcast from Dallas on radio by Eddie Barker and Frank Glierber. Radio time will be 1:45 p. m. over WFAA, Dallas-570; WBAP, Ft Worth-570.

The Rice-Texas A&M game will be described from Houston on radio by Ves Box and John Smith. Broadcast time will be 1:45 p. m. over KWKC, Abilene-1340; KSTB, Breckenridge-1430; KBWD, Brownwood-1380.

The Texas-TCU game will be broadcast from Austin by Bob Walker and Dave Smith. Radio time will be 1:45 p. m. over KR-BC, Abilene-1470; WFAA, Dallas 820; KERC, Eastland-1590; WBAP, Ft Worth-820; KCLW, Hamilton-900; KSTV, Stephenville-1510.

The Texas Tech-University of Houston game will be described from Lubbock by Dave Russell and Jack Dale. Broadcast time will be 1:45 p. m. over KNIT, Abilene-1280; KFDA, Amarillo-1440.

The Baylor-USC game will be broadcast from Los Angeles by Eddie Hill and Jim Wiggins. Radio time will be 3:45 p. m. over WRR, Dallas-1310; KFJZ, Ft Worth-1270; KWTX, Waco-1230.

F. H. A. NEWS Reporter, Sara Grice

The 5th. of November our F. H. A. meeting was held in the Homemaking Cottage. Kay Eison, president, presided.

The devotional was given by Linda Harrison. Teenagers Code for Family Living was given by Judy Burns.

ITEMS OF INTEREST

REVIVAL IN PROGRESS AT PENTECOSTAL CHURCH
The Pentecostal Church Revival is now in progress. Services begin at 7:30 p. m. and the public is invited to attend.

TARLETON COLLEGE RODEO SET FOR SATURDAY

The Tarleton State College Rodeo will be held at 8 p. m., Saturday, November 14 at the Audie Murphy Arena in Stephenville.

RANGER COLLEGE HOMECOMING SATURDAY

Ranger College will celebrate its Annual Homecoming Saturday, November 14 with a parade, football game, banquet and dance.

SINGING NOTICE

Singing time again on Sunday afternoon at the Congregational Methodist Church in Gorman beginning at 2 p. m. Mrs. Homer Richardson, Sec.

NAVY RECRUITER HERE EACH TUESDAY

Navy Recruiter, Glen Day, Machinist Mate 1/c of Abilene, will be at the Gorman Post Office each Tuesday from 2:30 to 3 p. m.

DRIVERS TEST THURSDAY, 19TH AT FIRE HALL

Examinations and drivers tests for drivers licenses will be given at the Fire Hall in Gorman on Thursday, November 19th.

NO MEETING OF GAME PRESERVE THIS MONTH

There will be no meeting of the Sabanna Valley Game Preserve Association during November. The next scheduled meeting will be the third Tuesday night in December.

Details of this meeting will be announced at a later date.

PIONEER NATURAL GAS CO. DECLARES DIVIDEND

AMARILLO - Nov. 4 - The Board of Directors of Pioneer Natural Gas Company today declared a dividend of 40 cents per share on the outstanding common stock, payable December 4, 1959 to stockholders of record at the close of business on November 20, 1959.

The net income (unaudited) of Pioneer Natural Gas Company and Subsidiaries for the nine months ended September 30, 1959 was \$3,648,782, compared with \$2,696,384 as adjusted for the comparable period of 1958. This amounted to \$2.20 per share on the common stock compared to \$1.64 per share for the prior period, both based upon the common shares outstanding at the end of the respective periods.

An interim report will be mailed to the stockholders shortly.

CARD OF THANKS

We take this method of thanking Dr. Brogdon, Mr. and Mrs. Kirk and the entire staff of Kirk's Nursing Home for their untiring kindness to Aunt Mollie.

To Bro. Don Turner and Bro. Jerry Phillip we say thank you for your comforting words. We greatly appreciated the hymns she loved so well, so beautifully rendered and the music by Mrs. Gray.

To those who opened the grave, to those who brought the delicious food and so graciously served it; for the beautiful flowers and every kind word of sympathy, from our hearts, again we say thank you.

The Family of Aunt Mollie McNeely

Mr. "Check" Smith was in Dallas Wednesday on business and to visit his son and wife.

Songs were lead by Sunny Rawson.

Peggy Thompson, vice president, selected the games that were participated in by the entire group.

*Kay Eison and Kay Browning won the prizes. Refreshments of cookies and cold drinks were served.

Panthers Sink Wildcats; Seek Title At Baird Friday

The Gorman Panthers continued their winning streak by downing Rising Star last Friday night 20 to 0. Paced by 2 touchdowns by fullback John Brinegar and one by Neil Overstreet the Panthers clinched a first place tie in the District 7B race.

GAME AT A GLANCE

Gorman	Rising Star
17	6
282	182
13	12
1 of 4	2 of 6
2	2
8 for 70	4 for 40
2	1

Roy Byrd, Panther Coach



Before coming to Gorman as Coach and Math teacher, Mr. Roy Byrd spent two years, 1954-55, in Cross Plains as assistant football coach and head basketball coach.

Mr. Byrd graduated from the Brownwood High School in 1948. In 1952 he finished Howard Payne College, graduating with a BS Degree. His first experience in teaching was at Chapel Hill as principal in 1953 for one year.

In the year 1957 he received his Masters Degree from Howard Payne after attending school during the summer. Mrs. Byrd also attended Howard Payne and is classified as a Junior.

Mr. Byrd came to Gorman in the fall of 1956 as assistant football coach and head basketball coach. In 1957 he became head coach of the Panther football team.

Along with his other duties Mr. Byrd has just been named assistant coach to Mrs. Byrd in coaching their new son, Tom Douglas, through the game of life.

Tom Douglas, named after his two grandfathers, arrived at 5:03 a. m. on November 9th. in the Brownwood Memorial Hospital. He weighed in at 7 pounds and 6 ounces.

His paternal grandparents are Mr. and Mrs. T. V. Byrd of Brownwood. Maternal grandparents are Mr. and Mrs. O. D. Greenfield of Brownfield.

Assistant Coach Garner Rice has also, on the same date, been named to the extra duty of assistant coach to Mrs. Rice in guiding the footsteps of their new son, Bennie Frank, who arrived at 3 p. m. November 9th in the Eastland Memorial Hospital. He was also named for his two grandfathers.

Paternal grandparents are Mr. and Mrs. J. F. Rice of Brooksmith. The maternal grandparents are Mr. and Mrs. Bennie Butler of Rising Star.

Births At Blackwell

Betty Louise Rich born to Mr. and Mrs. Marvin Rich of De Leon on November 5 weighed 8 pounds and 8 1/2 ounces.

Jim Ned beat Baird and is in a tie with the Panthers.

Gorman touchdowns came in the first and second quarters, adding a clincher in the final stanza of play.

Brinegar, who has shown some of his best running form the past two weeks, slanted off right tackle for six yards and then went off left guard for four in the second quarter to make the score 12-0 at half time.

In the second half Neil Overstreet, playing one of his best games, broke loose for 18 yards around right end in the fourth quarter to round out the scoring.

This was another team victory with all the boys playing a fine game.

J & S SPORTS

Joe Bennett & Speedy Clark J & S

Upsets were the rule last Saturday rather than the exception. Mighty LSU went down before a tough Tennessee eleven 14-13 and knocked them out of the No. 1 team in the nation rating and possibly from the spot of National Champions.

Northwestern was beaten and Syracuse barely nudged Penn State and Texas University, who was rated the third best team in the nation, had to come from behind to defeat a roused up Baylor eleven 13-12. The magic toe of Quarterback Bobby Lackey was the difference for the second time this year. Earlier in the season the Longhorns defeated the Arkansas Razorbacks by the same score, 13 to 12, on the successful conversion by the senior quarterback from Weslaco.

The big game this week will be at Autsin when the Frogs of TCU invade Memorial Stadium to battle the Longhorns. Texas is a slight favorite but the Frogs will be in good physical condition and with a week off prior to this week will be in top condition while the Longhorns have had to extend themselves in chalking up their 8 game winning streak and appeared to be tired at the close of the Baylor game.

This will be a tough game to pick. But one will have to stick with the winner, Texas, until they are defeated and that very well could happen this Saturday. The Arkansas and SMU game has been selected to be telecast by Humble Saturday. However, it will be blacked out in the Ft. Worth-Dallas area so local fans in this area will have to view it over channel 9 or some other NBC channel.

J & S
It seems as the season moves along the games become more and more difficult to pick. Joe had 60% correct and Speedy got 70% last week and the two hope to have that 100% week before the season is over. And this could be it with - -

SPEEDY PICKS
Arkansas over SMU
Texas over TCU
USC over Baylor
Rice over Texas A&M
Ga. Tech over Alabama
Syracuse over Colgate
Auburn over Georgia
Notre Dame over Pittsburgh
Washington over California

JOE PICKS
SMU over Arkansas
Texas over TCU
USC over Baylor
Rice over Texas A&M
Ga. Tech over Alabama
Syracuse over Colgate
Auburn over Georgia
Notre Dame over Pittsburgh
Washington over California

NEW GRANDSON FOR MRS. CRAIG SMITH
Mr. and Mrs. R. C. Smith of Seagoville, Texas announce the arrival of a son, Kenneth Wayne, weighing 9 pounds and 2 1/2 ounces, at Seagoville on November 3, 1959.

Maternal grandparents are Mr. and Mrs. Hitt of Crandall and the paternal grandmother is Mrs. Craig Smith of Gorman.

The boys in Red and Blue will travel to Baird next Friday night to play the Baird Bears. Gorman will be a favorite in this game but will have to continue their fine play to beat the always dangerous Bears on their home field.

Should the Panthers win over Baird and May were to beat Jim Ned, Gorman would be undisputed Champions. If Gorman and Jim Ned both win Friday night they would be Co-Champions since they tied earlier in the season and a flip of the coin would decide who would represent District 7B in Bi-District play.

A large crowd is expected to follow the Panthers to Baird next Friday night at 7:30.

Pantherettes Win Over Eastland

The Gorman High School Pantherettes defeated Eastland Monday night by a score of 56-26 with scoring coming from Patsy Rawls, Mary Dell Thompson, Nell Browning, and Carol Ramsey.

Guarding was done by Karen Wright, Tomasine Whitt, and Emma Jane Skaggs with Mary Robertson playing both forward and guard.

The Eastland "B" team won over the "B" Gorman girls 31-17.

Both teams play at Comanche on Tuesday night starting at 7 p. m.

Elizabeth Collins Buried Tuesday At Bear Springs

Funeral services were conducted at 10 a. m., November 10, 1959 in the Methodist Church at Clyde, Texas for Mrs. Elizabeth Collins who passed away in her home on November 8, 1959. Bro. John Price conducted the services.

She was born Elizabeth Wylie in 1880 in Erath County. In the year 1901 she was married to T. J. Collins in Van Horn, Texas. To this union were born six children, five of whom survive.

Graveside services were conducted at Bear Springs at 2 p. m. Wednesday afternoon.

Survivors include her husband; four daughters, one son, two brothers, and 6 grandchildren.

50th Anniversary Observed Nov. 4

Mr. and Mrs. H. S. Sanders celebrated their 50th. Wedding Anniversary on Wednesday, Nov. 4th, 1959.

Only one of their 10 children, Mrs. Sam Jones of Albany, was unable to be present, but spent the day with her parents on the following Sunday.

The wedding cake was baked by their daughter, Mrs. J. B. Duckworth. A lovely dinner was served by their children who also presented them with a TV set as an anniversary gift.

The Sanders have, besides their 10 children, 64 grandchildren, 32 great-grandchildren and 1 great-great-grandchild.

Those present were Mrs. Gertrude Leeper of Ft Worth, Jack Sanders of Weinert, Mr. and Mrs. G. W. Alexander of Cisco, Mr. and Mrs. G. S. Sanders of Moran, Mrs. Vernon Cate of Eastland, Mr. and Mrs. L. E. Sanders of Weatherford, Mr. and Mrs. J. B. Duckworth of Holliday, Mrs. Edd McDonald of Wichita Falls, Mr. and Mrs. Sam Scott of Albany and Mr. and Mrs. John Turner and Mr. and Mrs. B. O. Sanders, all of Gorman.

Several guests called in the afternoon.

GORMAN 1959-60 PANTHERS



AT BAIRD - FRIDAY NIGHT - 7:30 vs. BAIRD BEARS

1959 PANTHER SCHEDULE

De Leon 38 - Gorman 0
Early High 34 - Gorman 6
Gorman 14 - Tolar 14
Gorman 0 - Dublin 16
Gorman 0 - Hico 24
Gorman 8 - Cross Plains 20
Gorman 26 - Jim Ned 26
Gorman 12 - May 6
Gorman 20 - Rising Star 0
Nov. 13 - Baird * - There

* Denotes District Games
Roy Byrd, Coach
Garner Rice, Ass't.

1959 CUB SCHEDULE

Cubs 14 - Cisco 8
Cubs 16 - Eastland 0
Cubs 24 - Granbury 0
Cubs 8 - De Leon 8
Cubs 30 - Glen Rose 16
Cubs 18 - Comanche 0
Cubs 52 - Dublin 30
Cubs 30 - Stephenville 14
Cubs 26 - Hamilton 8
Nov. 12 - Eastland - Here

* Denotes District Games
David Goodwin, Coach

Gorman Panthers

Name	Wt.	Nos.	Pos.
Douglas Craig	152	48-38	E
Butch Boyd	160	44-33	E
Wayne Bledsoe *	160	38-35	E
Jerry Anderson	135	32-23	E
Larry Anderson	125	32-20	E
Joe Edd Baze	120	31-20	E
Red Hamilton	175	41-32	T
Charles Rieves	166	21-36	T
Phil Pickett *	170	36-45	T
Dick Townley *	188	20-48	T
Terry Shell *	150	24-32	G
Charles Rodgers	146	29-	G
Joe Bob Rodgers *	152	40-30	G
James Blackshear	158	36-27	G
Rodney Stephens	143	42-31	G
Howard Joiner	163	23-42	C
Jerry Shugart *	168	45-43	C
Harold Rodgers	115	24-24	B
Ronnie Page	140	46-28	B
Joe Harrison *	150	37-37	B
Neil Overstreet *	177	44-44	B
John Brinegar *	185	43-46	B
James Whitlock *	154	28-34	E
Gene Snider	140	22-29	B
Jackie Simpson	137	30-22	B
Ken Welch *	158	42-40	B

Gorman Cubs

No.	Name	Pos.
11	William Jay	B
13	Doyle Welch	B
14	Michael Foster	B
15	Terry Clark	B
17	Jerry Ormsby	B
18	Gregory Pennington	C
19	Ronnie Smith	E
20	Robert Whitt	C
21	Larry Kirk	E
22	Don Wallace	B
23	Larry Newton	G
26	Terry Joiner	G
27	David Harrison	G
28	David Kirk	G
30	Richard Watson	C
31	Tommy Broom	T
32	Bobby Rodgers	E
33	Gary Overstreet	B
34	Billy Welch	T
35	Roger Woodall	E
40	Jim Rodgers	T
41	Mike Rodgers	T
42	Mack Sutton	T

* Denotes Probable Starters

Coach - Roy Byrd
Asst. Coach - Garner Rice

Numbers Listed Above are for both Red & Blue Jerseys. First No. is Red, second Blue.

Manager - Thomas Seay

Coach - T. D. Goodwin

CUBS vs. EASTLAND Brogdon Field - Today - 4 p.m.

Backing the PANTHERS and CUBS

The First National Bank
"OLDEST BANK IN EASTLAND COUNTY"

Frossard's

GUS FROSSARD, Owner

Eppler's Furniture
Army - Navy Surplus

BARTON EPPLER, Owner

Preston Florist

Phone 20 Gorman

Brown Jug Cafe

Mr. and Mrs. (Jug) Dennis Hwy. 6

**Southwestern
Peanut Growers' Association**

ROSS WILSON, Manager

Edd Brown Feed Store

PAYMASTER FEEDS
EDD BROWN, Owner Phone 64

Blackwell Hospital

Dr. D. V. Rodgers - Dr. W. M. Brogdon
Dr. A. A. Brown - Dr. J. B. Brandon

Gorman Peanut Company

Shellers of Spanish Peanuts
Wilbur Shell Melvin Sheu

Higginbotham's

Preach Horton, Manager

Collins and Sons Agency

INSURANCE - REAL ESTATE

Box 332 Gorman, Texas Phone 241

L. F. Kellogg

- PLUMBING -

Phone 123-J Gorman, Texas

Wright Bros. Implement Co.

Massey-Ferguson Dealer

Gabe Wright Phone 139

Todd's Variety Store

RADIOS and TELEVISIONS
Electrical - SALES and SERVICE

We Give S&H Green Stamps

Mr. and Mrs. E. E. Todd

Ormsby's Grocery & Market

W. J. Ormsby Phone 22 Joe Ormsby

Mehaffey Drug

"Where Friends Meet" Phone 55

Double "C" Sportswear

Charlie C. Cohn, Owner

Gorman Insurance Agency

W. G. KIRK BERENICE JEFFS

Phone 134 Gorman

Smith Bros. Chevrolet Co.

W. C. (Check) SMITH, Owner

Phone 26 Gorman

Nationwide Publishing Co.

"Media of Good Will Advertising"

W. B. NOWLIN, Owner De Leon

**Robertson
Gulf Service Station**

We Give S&H Green Stamps

Cecil Robertson, Owner Phone 93

Thompson Hardware

HARDWARE - SPORTING GOODS

QUAIL THOMPSON, Owner Phone 157

Henderson's Variety Store

TOYS - SCHOOL SUPPLIES - GIFTS

E. G. Henderson, Owner

Texaco Service Station

Homer Underwood - G. T. Leonard

Phone 225 Gorman

Jay's Grocery & Market

Phone 40 We Deliver T. J. Jay, Owner

Mobil Products

Phone 42R2 JAMES MIEARS, Consignee

TV SPECIALS

HAVE A FEW 17 & 21 INCH TELEVISION SETS THAT HAVE BEEN RE-CONDITIONED

PRICED FROM \$59.95 UP

SLATON TV
GORMAN, TEXAS

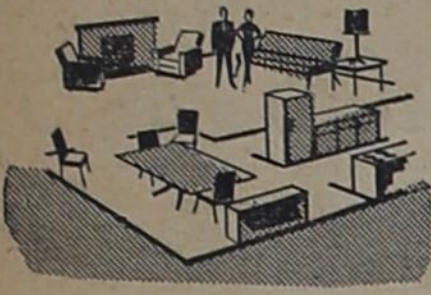

Does your property insurance cover the contents of your home?

Insurance on your house alone is not enough. Your kitchen appliances, TV set, furniture . . . all the contents of your home . . . should be protected against loss by fire or other disaster. Call us for a complete property insurance checkup . . . before you forget.

Gorman Insurance Agency

W. G. Kirk
Phone 134

Berenice Jeffs
Gorman, Texas

Representing the Hartford Fire Insurance Company Group



Pork Specials

FRIDAY & SATURDAY

CHAMBER'S FROZEN FOOD LOCKERS

Bus. Phone 125 - Res. 214J

Gorman, Texas

KOKOMO NEWS

By Mrs. Glenn Jordan

Mrs. Pete Snider, Danny and Lavon were shopping in Stephenville on Saturday.

Mr. and Mrs. J. L. Morrow and Larry visited in Dublin on Sunday with his sister and family, Mr. and Mrs. M. M. Logan.

Mr. and Mrs. J. B. Alexander of Stephenville spent the week end with their daughter, Mr. and Mrs. Victor Pack and children. Visiting with the Packs on Sunday afternoon were Mrs. Kenneth Snider of Abilene, Diane Snider, Mrs. Jim Jordan, Mrs. Jackie Heath and Mrs. John W. Henderson.

Mr. and Mrs. H. D. Sessum of Flatwood were dinner guests on Friday of Mr. and Mrs. John Donaldson.

Mrs. Albert Hendricks and Sylvia visited with Mr. and Mrs. Floyd Wood on Sunday afternoon. Also visiting with the Wood family were Mr. and Mrs. Wilbourne Wood and baby of Carbon.

Rev. and Mrs. Jackie Heath and children were guests on Sunday of Mr. and Mrs. Jim Jordan.

Mr. and Mrs. Jerry Hallmark of Eastland and Mrs. Jimmy Little and children visited with their parents, Mr. and Mrs. Vern Garrett, on Sunday.

Mr. and Mrs. Fred Eaves and children attended church at Olden Sunday and were dinner guests of Mr. and Mrs. Jeff Woods.

Mr. and Mrs. J. A. McNeely visited recently in Eastland with Mrs. C. D. Everton. On Friday they attended the funeral of Miss Mollie McNeely at Duster. Saturday Mrs. McNeely's brother and wife, Mr. and Mrs. Jack

Kirk's Nursing Home Notes

The following are reported as residents of the Kirk's Nursing Home in Gorman:

Mrs. Ella Counts, Gorman
Mr. J. E. Ryan, Glen Rose
Mrs. Flavie Bunch, Ranger
Mrs. Mary Kimble, Gorman
Mrs. Alice Whitley, Texico, N.M.
Mr. R. W. McPhail, Duster
Mrs. W. A. Dickey, De Leon
W. H. Trice, Gorman
Mrs. W. F. Wolfenbarger,
T. L. Johnson, De Leon

OLIVER SPRINGS NEWS

By Florence Richardson

Our thought for the week: "The great use of life is to spend it for something that out lasts it."

Mrs. Rex Kinser, Barbara, and Mr. and Mrs. James Atchley visited the Ray Kinser at Scranton Sunday.

The children of the Clyde Setzlers spent the weekend at home.

Mr. and Mrs. R. H. Watson were in Albany Sunday attending the funeral of Jack Dickey, a friend of the Watsons.

Mrs. Lester Seaton and son of Abilene were visiting her parents and attended Sunday services.

The Melvin Daniels, Dave Harpers, L. F. Micaers, R. H. Watsons, Freddie Rodgers, and the Homer Richardsons were in De Leon last week visiting the E. K. Mears.

Mrs. D. L. Bond is visiting her children and friends in this community.

The Chesley Atchisons of Fort Worth spent the weekend here with the Jessie Atchisons.

We are sorry to lose one of our neighbors and friends, Mrs. Norman Woodall and children. She is moving to Eastland where she is employed.

Mr. and Mrs. Day of De Leon were visiting in this community Sunday and attended Sunday services.

Noell of Oklahoma City, visited with them.

Sympathy is extended to the Bill Joiner family on the death of her aunt, Miss Mollie McNeely.

Mr. and Mrs. Jamie Lewallen, Carl Wayne and Jamie of Grand Prairie spent the weekend with his sister, Mrs. Glenn Jordan, and family.

Visiting Mrs. W. F. Bryant recently were her sister, Mrs. J. C. James of Rucker and her sister-in-law, Mrs. L. F. Pittman of De Leon. Visiting with Mrs. Bryant on Sunday were Mrs. John Lasater, Mrs. Henderson, Mrs. Jim Jordan and Mrs. Heath. Nancy Hendricks visited with her on Monday. Mrs. Bryant is able to be up part of the time but still confined to her home.

Mr. and Mrs. John Donaldson attended the singing at Rising Star on Sunday afternoon.

WANT ADS

MARKET PLACE OF MILLIONS

DEAD ANIMAL SERVICE
Hamilton Rendering Co.
Free and Sure - Call Collect
Phone 303, Hamilton, Texas

NOTICE - We do first class renovating on mattresses. We make new cotton and innerspring mattresses. Pritchard Mattress Factory, Phone 5841, De Leon. Free Pickup & Delivery.

MONUMENTS FOR SALE
ARNOLD BUTLER, Rep.
Guaranteed Monument Co.

"DO IT YOURSELF" Tools for rent
Cutters, Dies, Sanders, Drills, Waxer, Saws, etc. Keys made while you wait.
Thompson Hardware, Phone 197

MATRESSES REBUILT - Have your old mattress made like a new beautiful innerspring mattress. Prices are reasonable, work guaranteed. Eppler's Furniture Store of Gorman representing Summers & Son Mattress Co. of Stephenville, Texas.

We stock Sylvania Silver Screen 85 TV Picture Tubes; Philco TV and Radios. Authorized factory service man for Philco, Phone 4 for service. Todd's Variety Store, Gorman. 6-12fnc

GUARANTEED TV SERVICE - Any make or model. No matter where you bought it. Kay Radio & TV, Dial 4905, De Leon, Texas. 11-13fnc

FOR SALE - I have three houses and will sell any one of them. If interested see me now. W. D. Harper, Gorman. 10-15fnc

Five keys on a chain have been left at the Progress Office.

FOR SALE or TRADE - Goose feather bed. Will make nice pillows. Will trade for something I can use. Third house back of Church of Christ. Mrs. B. E. McClaren, Gorman. 1tp

TO WHOM IT MAY CONCERN -

If your hogs have been getting on our property in the Kokomo community we will appreciate your keeping them off. We have acreage in the Soil Bank and it is a strict violation of law for this property to be grazed. Hogs on this property can be impounded. Your cooperation will be appreciated. - Joe McNeely and L. D. Holliday. 2-11-19p

HIGGINBOTHAM'S
AMBULANCE SERVICE
Night Phone 24J Day Ph. 11

For COLDS take 666

CHICKENS

(whole)
lb. 31c



FLAIR SHORTENING

3 lb. can 65c
NEW BUTTER FLAVOR

ALL 10c CANS 11 for \$1

BISCUITS 3 cans 25c

REMEMBER - We Carry The KING JAMES Line Of WEARING APPAREL

DUKE'S Grocery & Station
HWY. 6 EAST W. J. DUKE GORMAN

YOU NEED LIFE INSURANCE and ANNUITIES

Phone 843 TOMMY GUESS Ranger
Northwestern National Life Insurance Company

It's That Time of Year Again - -

. . . when harvest time is here and the fall season looks promising. Folks as a rule do more trading in the fall than any other season of the year. Business in real estate usually picks up and that calls for abstracts. Everybody wants an abstract when they buy real estate and you can't blame them. So if you plan selling your farm or your home in town let us get you ready now for some fall trading.

Earl Bender & Company
EASTLAND (Abstracts Since 1923) TEXAS



RCA-VICTOR
GUARANTEED SERVICE WITH EVERY SALE
KAY RADIO & TV
DIAL 4905 - DE LEON

Announcing - -

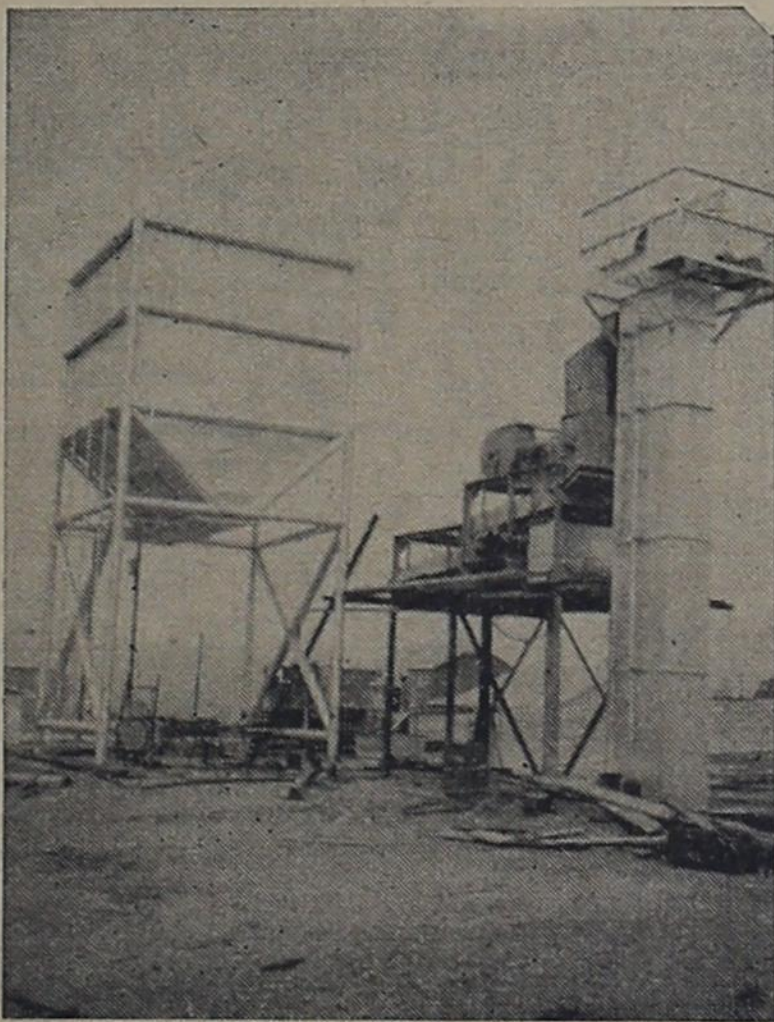

THE INSTALLATION OF A CLEANER FOR FARMERS STOCK PEANUTS

We are now able to custom clean your peanuts for you before they are graded. Peanuts which are not eligible for loan because of excess foreign material can now be made eligible by cleaning.

Here's the way it works. The peanuts are emptied into an elevator which takes them up to the cleaner. The cleaner will remove most of the sand, rocks, sticks, leaves, etc. They are sampled as they leave the cleaner. Another elevator takes them to an overhead bin which will hold them until the entire load has been cleaned.

The clean peanuts are then loaded into a truck and weighed prior to selling. Your grade and weight are determined on clean peanuts.

The cost of cleaning will be much less than the penalty for excess foreign material. It will pay you to see us before selling your peanuts.

GORMAN PEANUT COMPANY

PHONE 135

GORMAN, TEXAS



Clean electric cooking is a feature of all Live Better Electrically Medallion Homes.

Helps keep utensils mirror-bright!



CLEAN ELECTRIC COOKING

Utensils keep their bright new look . . . walls, curtains and woodwork stay decorator-bright . . . all with minimum washing and care . . . when you cook electrically. Electric heat is as clean as electric light, and is transferred to utensils by direct contact for maximum cleanliness and efficiency. The radiant-

heat electric oven requires no draft of air into and out of it, so heat remains inside and there is no excess of cooking vapors to smudge kitchen walls. Visit your electric range dealer soon. Find out for yourself how clean electric cooking can be. And discover its other advantages of coolness, speed, accuracy.

TEXAS ELECTRIC SERVICE COMPANY

T. J. HALLMARK, Manager

Phone 121

Meet and Eat at the Brown Jug Cafe on Hwy. 6

**CITATION BY PUBLICATION
THE STATE OF TEXAS**

TO: Florence H. Miller, F. Snipes Henry Henrichs, T. C. Graham, W. A. Waldron, C. K. Shaffer, C. E. Howett, T. J. Morris, J. H. Tate, Martha Ann Koons, Mary Jane Lynch, Jim Stacks, Laura F. Payne and husband Joe Payne, Naoma Garland and husband H. A. Garland, J. A. Stacks, Laura Mae Abel and husband L. M. Abel, Loree Lanier and husband H. A. Lanier, Mollie Medford and husband W. M. Medford, Fae Walsh and husband W. M. Medford, T. R. Stacks, Verda K. Rumph, D. S. Rumph, Jr., Mal Rumph, Price Rumph, O. L. Claborn, and the unknown spouses, heirs, devisees, legatees, beneficiaries, personal representatives, successors, and/or assigns of the said above-named parties, HEREINAFTER CALLED DEFENDANTS, Greeting:

YOU ARE HEREBY COMMANDED to appear before the Honorable District Court 91st Judicial District of Eastland County at the Courthouse in Eastland, Texas, by filing a written answer at or before 10 A. M. the first Monday next after expiration of 45 days from the date of the issuance of this citation, same being the 30th day of November A. D. 1959, to Plaintiff's Petition filed in said court, on the 15th day of October A. D. 1959, in this cause, numbered 23,038 on the docket of said court and styled COASTAL STATES GAS PRODUCING COMPANY, a corporation, duly and legally located at Corpus Christi, in Nueces County, Texas; Ola White, a widow, W. H. Puett, and wife, Maggie Puett, W. W. Sidford, and wife, Greer, Maggie McSwain, Mrs. E. R. Trimble, Ella Trimble, a widow, G. B. Hutchins, Jr., and W. Tate Hutchins, Mrs. A. Davis, a widow, W. Tate, a widow, A. A. Tate, all of Eastland County, Texas, Plaintiff, vs. Florence H. Miller, F. Snipes Henry Henrichs, T. C. Graham, W. A. Waldron, C. K. Shaffer, C. E. Howett, T. J. Morris, J. H. Tate, Martha Ann Koons, Mary Jane Lynch, Jim Stacks, Laura F. Payne and husband Joe Payne, Naoma Garland and husband H. A. Garland, J. A. Stacks, Laura Mae Abel, and husband L. M. Abel, Loree Lanier and husband H. A. Lanier, Mollie Medford and husband W. M. Medford, Fae Walsh and husband W. M. Medford, T. R. Stacks, Verda K. Rumph, D. S. Rumph, Jr., Mal Rumph, Price Rumph, O. L. Claborn, and the unknown spouses, heirs, devisees, legatees, beneficiaries, personal representatives, successors, and/or assigns of the said above-named parties, HEREINAFTER CALLED DEFENDANTS.

A brief statement of the nature of this suit is as follows, to-wit: This is a suit for the appointment of a Receiver to execute an oil, gas, and mineral lease, under the terms of Article 2320B of the Revised Civil Statutes of Texas, on the interests of Defendants in and to the following described land in Eastland County, Texas, to-wit:

FIRST TRACT: 361 acres more or less, out of the G. W. Robinson Survey, Abat. No. 421; Beginning at a rock pile on North bank of Kin Creek on E. D. L. tract conveyed to J. P. Maxwell and at S. W. corner of 74 acre tract; Thence South along E.B.L. of said Maxwell tract 1193 yds. to S.B.L. of said survey; being 1284 yds. East of S.W. corner of said survey; Thence East along said S.B.L. 1238 yds.; Thence North 244 yds. to South bank of Sabanno Creek; Thence South 79 West crossing Sabanno Creek 134 yds.; Thence North 90 yds.; Thence South 2630 West 154 yds.; Thence South 75 West 190 yds.; Thence North 243 yds. to stake on North bank of Sabanno Creek; Thence up North bank of Sabanno Creek 40 yds. to West 192 yds.; South 84 West 244 yds. and North 33 West 130 yds. to beginning.

SECOND TRACT: 74 acres, more or less, out of G. W. Robinson Survey, Abat. No. 421; Beginning at division line between Colard and Robinson at N. W. corner of 92 acre conveyed to Greenwood, being 1200 yds. West of E.B.L. of said survey; Thence South 244 yds. to S.B.L. of said survey; Thence North 244 yds. to S.B.L. of said survey; Thence North 60 East 192 yds.; Thence North along W.B.L. of Greenwood tract 483 yds. to beginning, as is more fully shown by Plaintiff's Petition on file in this suit.

If this citation is not served within ninety days after the date of its issuance, it shall be returned unserved. The officer executing this writ shall promptly serve the same according to requirements of law, and the mandates hereof, and make due return as the law directs. Issued and given under my hand and seal of said court at Eastland, Texas, this 15th day of October A. D. 1959. (SEAL) Attest: ROY L. LANE, Clerk, District Court 91st Jud. Dist., Eastland County, Texas.

**CITATION BY PUBLICATION
THE STATE OF TEXAS**

TO: O. F. Sensesbaugh, Scott & White Hospital, a private corporation, C. R. Martin, O. H. Clark, Annie Shire Shafer, Letha Shafer Keathley, Lela Shafer Hayes, Henry O. Shafer, Iris Shafer House, W. O. Shafer, Jr., Virginia Mitchell Shafer, William Robert Shafer, Henry Joe Shafer, William Fleming Shafer, W. L. McCollum, Bessie Mae Smith and husband, M. D. Smith, Donna Vera Dodson and husband O. L. Dodson, E. B. McCollum, Nancy Rosabel McLean and husband W. S. McLean, Carrie Bass and husband J. O. Bass, Sr., W. H. Edmondson, T. B. Edmondson, Deulah Newberry a widow, F. Y. Glenn, Jr., Martha Robinson a widow, Marie Tenella Joyce and husband Cecil H. Joyce, Minna E. Robinson, Winifred Gray, a widow, Fred C. Gray; and/or the unknown spouses, heirs, devisees, legatees, beneficiaries, personal representatives, successors, and/or assigns of the said above-named parties, Defendants, Greeting:

YOU ARE HEREBY COMMANDED to appear before the Honorable District Court 91st Judicial District of Eastland County at the Courthouse in Eastland, Texas, by filing a written answer at or before 10 o'clock A. M. the first Monday next after expiration of forty-two days from the date of the issuance of this citation, same being the 30th day of November A. D. 1959, to Plaintiff's Petition filed in said court, on the 15th day of October A. D. 1959, in this cause, numbered 23,037, on the docket of said court and styled COASTAL STATES GAS PRODUCING CO., a corporation, duly and legally located at Corpus Christi, in Nueces County, Texas; Sophia Jane Buebee, Benny Gayle Buebee, Thomas William Buebee, James Franklin Buebee, Mary Beth Buebee, and Ruth Geraldine Buebee, Lanham Brown, and Cecil Schults, all of Eastland County, HEREINAFTER CALLED PLAINTIFFS, vs.

O. F. Sensesbaugh, Scott & White Hospital, a private corporation, C. R. Martin, O. H. Clark, Annie Shire Shafer, Letha Shafer Keathley, Lela Shafer Hayes, Henry O. Shafer, Iris Shafer House, W. O. Shafer, Jr., Virginia Mitchell Shafer, William Robert Shafer, Henry Joe Shafer, William Fleming Shafer, W. L. McCollum, Bessie Mae Smith and husband, M. D. Smith, Donna Vera Dodson and husband O. L. Dodson, E. B. McCollum, Nancy Rosabel McLean and husband W. S. McLean, Carrie Bass and husband J. O. Bass, Sr., W. H. Edmondson, T. B. Edmondson, Deulah Newberry a widow, F. Y. Glenn, Jr., Martha Robinson, a widow, Marie Tenella Joyce and husband Cecil H. Joyce, Minna E. Robinson, Winifred Gray a widow, Fred C. Gray; and/or unknown spouses, heirs, devisees, legatees, beneficiaries, personal representatives, successors, and/or assigns of the said above-named parties, Defendants.

A brief statement of the nature of this suit is as follows, to-wit: This is a suit for the appointment of a Receiver to execute an oil, gas, and mineral lease, under the terms of Article 2320B of the Revised Civil Statutes of Texas, on the interests of Defendants in and to the following described land situated in Eastland County, Texas, to-wit:

Half of the following described 640 acres of land, as follows: to-wit: Beginning at a rock for S.E. corner and Southwest corner of No. 6; Thence North 1900 varas to stake in mound for Northeast corner of this and Northwest corner of No. 4; Thence East 1900 varas to Northwest corner of this survey; Thence South crossing red haw creek 1000 varas to Southwest corner of No. 29 for B.B. & C. Ry. Co.; Thence East 1900 varas to the beginning, as is more fully shown by Plaintiff's Petition on file in this suit.

The Gorman Progress

Entered as Second Class Mail of the Post Office in Gorman, Texas under the Act of March 3, 1878. Published on Thursday at Gorman, Eastland County, Texas. KERNEL EUGENE BAKER, Owner-Publisher. JOE BENNETT, Assistant Publisher. MRS. CARROLL BICKLE, Editor-Office Manager.

SUBSCRIPTION RATES:
Eastland, Comanche Counties \$2.00 per year
All other subscriptions, \$3.00 per year
Service Men, Complimentary

ADVERTISING RATES
Display, per Column inch - 45
National, less agency disc. - 56c
Classified Advertising - 3c per word
Minimum charge 50c

**Dr. Fehrman H. Lund
Optometrist**

Eye Examinations -
Prescribing of Lenses
- Visual Rehabilitation
Phone 30 405-6 Exchange Bg.
EASTLAND, TEXAS

Dr. James C. Slider

Visual Examinations
Contact Lenses
Hours 9 - 5
Closed Saturday Afternoon
Phone 519 Comanche, Texas
OPTOMETRIST

RANSOM AMOS

Roofs - Asbestos Siding
Painting - Carpentering
General Contractor
Investigations Welcome
GORMAN - PHONE 11

**CITATION BY PUBLICATION
THE STATE OF TEXAS**

TO: Bettie K. Malone and husband, R. M. Malone, C. E. Wilbourn, E. R. Yarborough, W. H. Guy, W. W. McNeese, C. V. Rice, J. E. McMillan, Martha Ann Koons, a widow, Mary Jane Lynch, Jim Stacks, Laura F. Payne, a feme sole, Naoma Garland and husband H. A. Garland, J. A. Stacks, Laura Mae Abel and husband L. M. Abel, Loree Lanier and husband H. A. Lanier, Mollie Medford and husband W. M. Medford, Fae Walsh and husband W. M. Medford, T. R. Stacks, Agnes Stone, a widow, Overton Stone, Mare E. Fraesser, and husband C. K. Fraser, Leah E. Rhylander and husband Alfred C. Rhylander, Rose E. Haney and husband L. C. Haney, A. V. Stone, a feme sole, J. T. Poe, R. L. Shav, and R. J. Hobbs; and/or the unknown spouses, heirs, devisees, legatees, beneficiaries, personal representatives, successors, and/or assigns of the said above-named parties, Defendants, Greeting:

YOU ARE HEREBY COMMANDED to appear before the Honorable Dist. Court 91st Judicial District of Eastland County at the Courthouse thereof, in Eastland, Texas, by filing a written answer at or before 10 o'clock A. M. of the first Monday next after the expiration of forty-two days from the date of the issuance of this citation, same being the 30th day of November A. D. 1959, to Plaintiff's Petition filed in said court, on the 15th day of October A. D. 1959, in this cause, numbered 23,039 on the docket of said court and styled COASTAL STATES GAS PRODUCING CO., a corporation, duly and legally located in Corpus Christi, in Nueces County, Texas; Ola White, a widow, Marguerite S. Calaway, a widow, D. L. Kinaird, William G. Spencer, Marjorie Spencer, Mollie Maxwell West, Ethelma Lee Eberhard, and husband Frederick W. Eberhard, R. D. Maxwell, Jr., Willa Dean Hoover and husband H. E. Hoover, Paul Robert Davis, Doris Maxine Thomas, and husband Elder Thomas, Seth Maxwell, Wanda Crooks and husband G. E. Crooks, E. E. Spencer and wife C. Alice Spencer, all of Eastland County, Texas, Plaintiffs, vs.

Bettie K. Malone and husband, R. M. Malone, C. E. Wilbourn, E. R. Yarborough, W. H. Guy, W. W. McNeese, C. V. Rice, J. E. McMillan, Martha Ann Koons, a widow, Mary Jane Lynch, Jim Stacks, Laura F. Payne, a feme sole, Naoma Garland and husband H. A. Garland, J. A. Stacks, Laura Mae Abel, and husband L. M. Abel, Loree Lanier and husband H. A. Lanier, Mollie Medford and husband W. M. Medford, Fae Walsh and husband W. M. Medford, T. R. Stacks, Agnes Stone, a widow, Overton Stone, Mare E. Fraesser, and husband C. K. Fraser, Leah E. Rhylander and husband Alfred C. Rhylander, Rose E. Haney and husband L. C. Haney, A. V. Stone, a feme sole, J. T. Poe, R. L. Shav, and R. J. Hobbs; and/or the unknown spouses, heirs, devisees, legatees, beneficiaries, personal representatives, successors, and/or assigns of the said above-named parties, Defendants, Greeting:

A brief statement of the nature of this suit is as follows, to-wit: This is a suit for the appointment of a Receiver to execute an oil, gas, and mineral lease, under the terms of Article 2320B of the Revised Civil Statutes of Texas, on the interests of Defendants in and to the following described land situated in Eastland County, Texas, to-wit:

FIRST TRACT: 985 acres, more or less, out of the G. W. Robinson Survey, Abat. No. 421; Beginning on the N.B.L. of said survey; Thence South 1632.8 yds. to N. B. L. of Maxwell tract; Thence East 1384 yds. to S. W. corner of a 160 acre subdivision of said survey for B. D. Fleming; Thence North with W.B.L. of Fleming 160 acre tract to second intersection with Sabanno Creek; Thence Northwesterly with meanderings of Sabanno Creek to N.B.L. of said survey; Thence West to beginning.

SECOND TRACT: Being the following described 101 acres, more or less, out of the G. W. Robinson Survey, Abat. No. 421; Beginning at the N.W. corner of the South 112 of said survey, being 1634 yds. North of the S. W. corner of said survey; Thence East 1284 yds.; Thence South 411 yds.; Thence West 1009 yds.; Thence S. 8 West 163 yds.; Thence West 252 yds. to W.B.L. of said survey; Thence North 571 yds. to beginning, as is more fully shown by Plaintiff's Petition on file in this suit.

If this citation is not served within ninety days after the date of its issuance, it shall be returned unserved. The officer executing this writ shall promptly serve the same according to requirements of law, and the mandates hereof, and make due return as the law directs. Issued and given under my hand and seal of said court at Eastland, Texas, this 15th day of October A. D. 1959. (SEAL) Attest: ROY L. LANE, Clerk, District Court 91st Judicial District, Eastland County, Texas.

Church Quiz

Can You Name This Church?

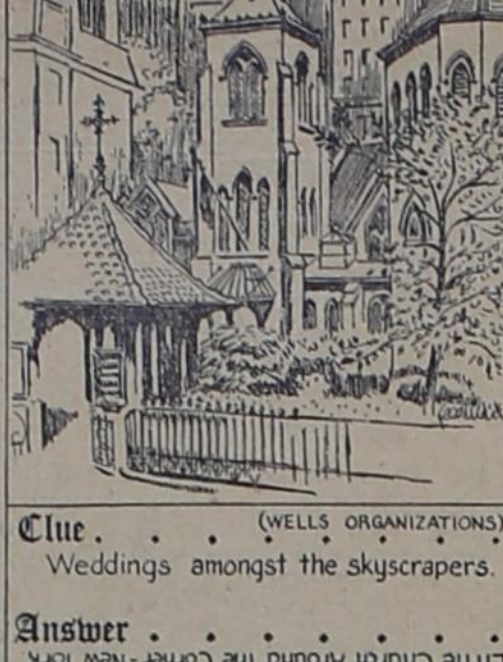

Clue . . . (WELLS ORGANIZATIONS)
Weddings amongst the skyscrapers.
Answer . . . Little Church Around the Corner - New York

**HIGGINBOTHAM'S
AMBULANCE SERVICE**

Night Phone 24J Day 11

**CITATION BY PUBLICATION
THE STATE OF TEXAS**

TO: A. W. Walker, J. W. G. Winnet, R. T. Meador, and J. D. Kugle, Trustees of Canadian Royalty Co., Jeanette Beck and Henry Cohen, Executors and Trustees of the Will of Aaron Cohen, Deceased; and/or the unknown spouses, heirs, devisees, legatees, beneficiaries, personal representatives, successors, and/or assigns of the said above-named parties, Defendants, Greeting:

YOU ARE HEREBY COMMANDED to appear before the Honorable District Court of Eastland County at the Courthouse thereof in Eastland, Texas, by filing a written answer at or before 10 o'clock A. M. of the first Monday next after the expiration of forty-two days from the date of the issuance of this citation, same being the 30th day of November A. D. 1959, to Plaintiff's Petition filed in said court, on the 15th day of October A. D. 1959, in this cause, numbered 23,039 on the docket of said court and styled COASTAL STATES GAS PRODUCING CO., a corporation, duly and legally located in Corpus Christi, in Nueces County, Texas; Ola White, a widow, Marguerite S. Calaway, a widow, D. L. Kinaird, William G. Spencer, Marjorie Spencer, Mollie Maxwell West, Ethelma Lee Eberhard, and husband Frederick W. Eberhard, R. D. Maxwell, Jr., Willa Dean Hoover and husband H. E. Hoover, Paul Robert Davis, Doris Maxine Thomas, and husband Elder Thomas, Seth Maxwell, Wanda Crooks and husband G. E. Crooks, E. E. Spencer and wife C. Alice Spencer, all of Eastland County, Texas, Plaintiffs, vs.

Bettie K. Malone and husband, R. M. Malone, C. E. Wilbourn, E. R. Yarborough, W. H. Guy, W. W. McNeese, C. V. Rice, J. E. McMillan, Martha Ann Koons, a widow, Mary Jane Lynch, Jim Stacks, Laura F. Payne, a feme sole, Naoma Garland and husband H. A. Garland, J. A. Stacks, Laura Mae Abel, and husband L. M. Abel, Loree Lanier and husband H. A. Lanier, Mollie Medford and husband W. M. Medford, Fae Walsh and husband W. M. Medford, T. R. Stacks, Agnes Stone, a widow, Overton Stone, Mare E. Fraesser, and husband C. K. Fraser, Leah E. Rhylander and husband Alfred C. Rhylander, Rose E. Haney and husband L. C. Haney, A. V. Stone, a feme sole, J. T. Poe, R. L. Shav, and R. J. Hobbs; and/or the unknown spouses, heirs, devisees, legatees, beneficiaries, personal representatives, successors, and/or assigns of the said above-named parties, Defendants, Greeting:

A brief statement of the nature of this suit is as follows, to-wit: This is a suit for the appointment of a Receiver to execute an oil, gas, and mineral lease, under the terms of Article 2320B of the Revised Civil Statutes of Texas, on the interests of Defendants in and to the following described land situated in Eastland County, Texas, to-wit:

FIRST TRACT: 985 acres, more or less, out of the G. W. Robinson Survey, Abat. No. 421; Beginning on the N.B.L. of said survey; Thence South 1632.8 yds. to N. B. L. of Maxwell tract; Thence East 1384 yds. to S. W. corner of a 160 acre subdivision of said survey for B. D. Fleming; Thence North with W.B.L. of Fleming 160 acre tract to second intersection with Sabanno Creek; Thence Northwesterly with meanderings of Sabanno Creek to N.B.L. of said survey; Thence West to beginning.

SECOND TRACT: Being the following described 101 acres, more or less, out of the G. W. Robinson Survey, Abat. No. 421; Beginning at the N.W. corner of the South 112 of said survey, being 1634 yds. North of the S. W. corner of said survey; Thence East 1284 yds.; Thence South 411 yds.; Thence West 1009 yds.; Thence S. 8 West 163 yds.; Thence West 252 yds. to W.B.L. of said survey; Thence North 571 yds. to beginning, as is more fully shown by Plaintiff's Petition on file in this suit.

If this citation is not served within ninety days after the date of its issuance, it shall be returned unserved. The officer executing this writ shall promptly serve the same according to requirements of law, and the mandates hereof, and make due return as the law directs. Issued and given under my hand and seal of said court at Eastland, Texas, this 15th day of October A. D. 1959. (SEAL) Attest: ROY L. LANE, Clerk, District Court 91st Judicial District, Eastland County, Texas.

**KEEPING UP
WITH FRIENDS**

Mr. and Mrs. Howard Hagood of Clute, Texas were home for the weekend visiting her parents, Mr. and Mrs. Cecil Robertson.

Mr. and Mrs. Jim Johnson visited his brother, Henry Johnson, in De Leon last Sunday.

Mr. Edward Johnson was in Hillsboro on business Monday.

Mr. and Mrs. B. W. Rankin, son, Robert of Ft Worth, and daughters, Clyda and Mrs. John Schofield and baby, Shawn, and Margaret Steele were in Lueders Sunday to help Mrs. Rankin's father, Leon Counts, celebrate his 80th birthday.

Mrs. S. V. Pritchard and daughter, Ethel, and Mrs. Ella Logan of Corpus Christi were here on Tuesday to attend the funeral of Mrs. Elizabeth Collins at Clyde and graveside services at Bear Springs where she was buried.

Mrs. Bob Pierce of Coahoma spent the past week at her home between here and Desdemona. For the weekend she was joined by her son, Max, and Nancy Wilkerson of Brady. Max and Nancy are students at TCU.

Mr. and Mrs. Bill Bennett and children of Weatherford spent Saturday night here with his mother, Mrs. Ruby Bennett.

Mr. and Mrs. Delmer Shugart of Granbury were visiting home folks over the weekend.

Mr. and Mrs. Claxton Speer and son, Jack of Winters, Mr. and Mrs. Robert Speer and son of Snyder visited in the home of their mother, Mrs. Mae Speer, over the weekend.

**KING
THEATRE**

SATURDAY ONLY
Matinee and Night
Mark Stevens
in
"GUNSMOKE IN TUCSON"

SUNDAY MATINEE
SUNDAY & MONDAY NIGHTS
Bing Crosby - Debbie Reynolds
in
"SAY ONE FOR ME"

**COMFORT
WALL HEATER**

at Less Cost
Heats Instantly!
Lasts Longer!
You'll enjoy a Payne Wall Heater because it brings unlike warmth right into your home. Quiet and clean, it's dependable and attractively designed in sizes to fit your budget. Protected heating element for longer life.

for as low as \$69.50

Higginbotham's

Excitingly New - Danish Modern
Bedroom Furniture

Now on display for you to come in and see
WE ALSO HAVE MANY OTHER STYLES AND FINISHES
FOR YOU TO CHOOSE FROM

liberal trade-ins - easy terms - low payments

Higginbotham's

THE LARK
by Studebaker

SALES
SERVICE
PARTS
AMERICA'S
ECONOMY CAR

McGraw
MOTOR CO.

416 S. Seamon Phone 80
EASTLAND, TEXAS

**ANNUAL LIVESTOCK SURVEY
BEGINS NOVEMBER 19**

Postmaster G. W. Baze announced today that rural carriers will begin distributing Livestock Survey cards November 19.

D. R. Clark, Route 1, Roscoe Reeves, Route 2, and M. F. Allen, Route 3, will be leaving cards with farmers and stockmen along their routes.

Patrons receiving livestock cards are requested to complete and return them to their mail box. Cards will then be returned to the Texas Crop and Livestock Reporting Service in Austin. Information from this survey is used in estimating numbers of cattle, hogs, sheep and chickens on Texas farms and ranches.

Many farmers and ranchers are glad to take a few minutes time to answer the questions asked on livestock numbers in order to have information available for making business decisions. Information obtained from this survey is returned to farmers and ranchers through Texas Crop and Livestock Reporting Service releases, newspapers, radio and television.

This annual survey has been a joint undertaking of the Post Office and the Department of Agriculture since 1924, concluded Mr. Baze.

MIKE STACY IS NAMED AS HONOR STUDENT

The following was copied from a student paper of a Fort Worth High School.

"The Student Council has taken the project of recognizing outstanding students in our school. The purpose is for the student to be one that otherwise wouldn't be recognized before the entire school. A certain month will be dedicated to this student.

In order for one to qualify as a student of the month, he must possess certain qualifications set up by the student council. He must be nominated by a student in the school or by a faculty member stating the reason why they think he should be considered as the student of the month. After considering all the students nominated, the student council chooses the student for the coming month.

The student of the month for November is Mike Stacy. The qualifications best describe Mike and why he was chosen. He is an inspiration to all. There is no one to whom he doesn't speak in the halls. He has good school spirit."

Mike is also to be presented a pin by the National Honor Society in recognition of his high scholastic record.

MODERN MEMORIALS
We Specialize In
COROFLEK PAINTING
WELDING - Arc & Acetylene
Shop Located At
301 North Kent Street
LONNIE E. CAPERS

The GORMAN PROGRESS, Eastland Co., TEXAS, NOV. 12, 1959

Mrs. Pauline Love of Dallas visited her father, Mr. Goodloe Baker, and her sister and family, Mr. and Mrs. Ray Rankin, Sunday.

Mr. and Mrs. Perry Perdue and children, Rita, Kaye, Theresa and Bill, of Ft Worth were weekend guests in the home of her parents, Mr. and Mrs. G. D. Riley.

**BEST FOOD BUYS
ANYWHERE**

3 lb Ra Corn Bacon \$1

CONCHO TOMATOES 2 - 25c

HUNT'S PEACHES 2 1/2 can 27c

WS INSTANT COFFEE 6 oz 79c

SUPER SAVE OLEO 2 - 35c

WHITE SWAN BISCUITS 3 - 25c

ZEE NAPKINS 2 - 25c

CASHMERE BOUQUET SOAP
Hair Brush Free - 3 Bath Size 53c

ORANGES Bag 39c

ORMSBY'S Grocery & Market
W. J. ORMSBY - JOE ORMSBY
PHONE 22 GORMAN

**BRIGHT AND COLORFUL
New Quilted Nylon
DUSTERS**

PLAIN And FANCY
\$5.95 and \$7.95

PERFECT FOR SANTA'S LIST FOR HER!
Buy Now - Be Ready -
Only 35 More Shopping Days 'Til Christmas

CROSSARD'S
DEPARTMENT STORE
Gorman, Texas

Excitingly New - Danish Modern
Bedroom Furniture

Now on display for you to come in and see
WE ALSO HAVE MANY OTHER STYLES AND FINISHES
FOR YOU TO CHOOSE FROM

liberal trade-ins - easy terms - low payments

Higginbotham's

THE LARK
by Studebaker

SALES
SERVICE
PARTS
AMERICA'S
ECONOMY CAR

McGraw
MOTOR CO.

416 S. Seamon Phone 80
EASTLAND, TEXAS

Excitingly New - Danish Modern
Bedroom Furniture

Now on display for you to come in and see
WE ALSO HAVE MANY OTHER STYLES AND FINISHES
FOR YOU TO CHOOSE FROM

liberal trade-ins - easy terms - low payments

Higginbotham's