

# Santa Anna News

"He Profits Most Who Serves Best"

One Section — 8 Pages

VOLUME LXIX

SANTA ANNA, COLEMAN COUNTY, TEXAS, FRIDAY, MAY 28, 1954

NUMBER 22

## Mrs. J. S. Laughlin Of Trickham, Dies

Mrs. Olive Mabel Laughlin, 84, of Trickham, wife of the late J. S. Laughlin, died in a Brownwood hospital at 5.10 p. m. Monday, following an illness of 11 days.

Funeral services were held Tuesday at 3:30 p. m. in the Trickham Union Church with Milton Pogue, minister, officiating. Burial was in the Trickham Cemetery.

Mrs. Laughlin was born Dec. 13, 1869, in Bandera County. She moved from there to Trickham in Coleman County in 1897 and had lived there since then. She was a member of the Church of Christ.

Surviving are three sons, Roy of Brooksmith, Gray and P. E. of Trickham; two daughters, Mrs. Carl Sheffield of Brooksmith and Mrs. Minnie Wilson, Trickham; a brother, Joe Clark of Trickham; a sister, Mrs. Minnie Gilbert of Dallas, four grandchildren and six great grandchildren.

## Lecture Topics At Prophecy Speaks For Next Week

Pastor Lyndon De Witt answered the question, "Where are the Dead?" Sunday afternoon and evening with many texts of scripture. Contrary to common theory, the speaker pointed out that when an individual dies, he neither goes to eternal bliss, or torment, but sleeps peacefully in the grave until the judgement and resurrection. The texts were read, telling of the utter unconsciousness of the dead that they know not anything, and they have no more a part in the affairs of men. Scriptures were read telling that there is no knowledge, thoughts, or wisdom in the grave, and that the dead praise not the Lord. David says they all go to one place, the speaker stated, and there await the resurrection. It was also brought out that the scripture stated that neither Paul or David had yet received their reward, but were dead and buried, and not ascended into the heavens.

Pastor De Witt appealed to all to accept Christ, as life is only assured by Him, and also pointed out that the wages of sin is death, and not life in some other world, or existence. It was brought out that this is the great basis of spiritualism, that the dead are still alive in some sphere, and in reality a propagation of first lie that was ever told, "Thou shalt not surely die."

Tuesday night Dr. Henner presented the topic, Dope Addiction, in the Health and Healing series. An interesting film was shown, and questions answered.

"The Sabbath Christ Made" was presented Wednesday night. The speaker pointed out that the Sabbath was made at the birthday of the world, and was a memorial of creation. It has not only been in existence in this world, but before this world was created. It was read from the Bible that many examples of Sabbath-keeping were recorded down to the time of Christ. However, Pastor De Witt pointed out that Christians today look for their example of Sabbath-keeping to Christ, whose pattern we are to follow. The speaker stated that the only day ever referred to as the Lord's Day in the Bible was the 7th day Sabbath. It was also brought out that God is particular in his requirements, and he says nothing that isn't worthwhile or important for us to obey. The speaker pointed out that the Sabbath was a sign of our relationship with God, and our willingness to follow Christ. It was also emphasized that the Sabbath is the only safeguard against evolution, since each Sabbath that is kept, tells the world that the keeper believes in the God who created heaven and earth. Hence, it is Satan's purpose to do away with this reminder of God who he hates. It was also read from the Bible that the only day the apostles ever kept was the Sabbath, 24 times mentioned in the New Testament.

## Ward School Honor Roll

James A. Harris, principal of the Santa Anna Ward School, announces the following students as being on the semester and last six-weeks honor rolls:

**FOURTH GRADE:** Brain Baucum, Jerry Lee Cox, Sue Garrett, Juanell Mercer, Barbara McClure, Ann Stiles, Mary Ford, Linda Beth Suderth, Wanda June Williams, Jim Evans, Dayton Jackson, John Sanders, Raymond Clark and Alfred McCrary.

**FIFTH GRADE:** Tommy Watson, Alice Lovelady, Janice Smith, Janet Scarborough, Dixie Jo Baugh, and Kelley Don McCullough.

**SIXTH GRADE:** Sandra Fowler, Patsy Clifton, Darlene Mercer, Eddie Hartman, Travis Buse, Naoma Henderson, Virginia Haynes and Sonja Dunn.

**SEVENTH GRADE:** Donald Ray, Jean Smith and Kay Kingsberry.

**EIGHTH GRADE:** Jean Bouchillon, Carolee Campbell, Judy Ford, Robert Perry, Linda Riley, Wanda Stevens and Eugene White.

### SIX-WEEKS PERIOD

**FOURTH GRADE:** Brian Baucum, Jerry Lee Cox, Harry Walker, Sue Garrett, Barbara McClure, Ann Stiles, Juanell Mercer, Mary Ford, Linda Beth Suderth, Wanda June Williams, Dayton Jackson, John Sanders, Raymond Clark, and Alfred McCrary.

**FIFTH GRADE:** Tommy Watson, Alice Lovelady, Dixie Jo Baugh, Janet Scarborough, Don McCullough and Janice Smith.

**SIXTH GRADE:** Eddie Hartman, Travis Buse, Naoma Henderson, Virginia Haynes, Sonja Dunn, Sandra Fowler, Patsy Clifton and Darlene Mercer.

**SEVENTH GRADE:** Donald Ray and Jean Smith.

**EIGHTH GRADE:** Jean Bouchillon, Carolee Campbell, Judy Ford, Robert Perry, Linda Riley, Wanda Stevens and Eugene White.

## North Side Baptist W. M. A. Activities

The W. M. A. of the North Side Baptist Church meets at the church each Tuesday at 2:00 p. m. They are currently studying the book of Exodus, which Mrs. Edd Gilbert is teaching and those attending joining in the discussion.

On the 4th Tuesday afternoon after the meeting, the women go to the home of a shut-in, where they conduct a short service and visit while.

Among the shut-ins they have visited recently are Mrs. M. E. Waller and "Mother" Burris.

All meetings are well attended but a larger attendance of the women of the church would be appreciated, and they would find their time well spent.

### Attend Church Regularly

Pastor De Witt announces the continuation of this subject under the title, "The Sabbath Man Made" on Friday night and will point out how the change of the Sabbath came about.

Sunday afternoon and night, May 30, will be presented one of the most interesting subjects of the entire series, "The Mark of the Beast". De Witt pointed out that there is no place in the Bible so fierce condemnation is pronounced against anyone, as those that receive the mark of the Beast, and said the Bible will tell you who the beast is.

All the Baptist and Methodist friends are particularly invited to attend Tuesday night's lecture, "What I like about the Methodists and Baptists." A free book will be sent to each member of these two fine churches who attend. The ministry is especially invited.

Continuing the Health and Healing series, Dr. Henner announces the Wednesday night subject as Venereal Disease, and some very interesting pictures will be shown.

Members of the community are cordially invited to attend each service, pastor De Witt stated.

## Welfare Center Makes Request For Clothing, Saturday

The Welfare Center, sponsored by Seventh-day Adventist, is slated to begin its clothing drive Saturday night, Pastor Lyndon DeWitt stated. The plans are to visit each home in the community to gather articles that might be used for those in need.

The Welfare Center stands for service, and is as great as local need. Throughout the world, welfare centers and depots are storing, preparing and releasing to the needy of the world, clothing, food and supplies. Recently, over 50,000 pounds of clothing were sent to war-torn Korea, along with several tons of food-stuff.

The local chapter, which is connected with centers over Texas, is located at 605½ Wallis Avenue, next door east of the Santa Anna News office. The center will be for stockpiling clothing and supplies for emergency, disaster, or needy people. Clothing not actually needed here in this vicinity will be prepared and processed and sent on to the state center, at Keene, Texas. Thus, clothing will be in readiness to aid any spot or disaster in the state within a very few hours. At the Waco tornado last year, tons of clothing thus stockpiled, were put into use within a few hours of the time the disaster struck. It was said by many that the Seventh-day Adventist welfare center was the most efficient in action at that time.

One outstanding example of Welfare work in the city of Waco at the time of the disaster was the building and furnishing of a \$12,000 home in one day and handing it over as a gift from the Welfare Centers of Texas, to a needy family that had lost everything as a result of the disaster.

The local Welfare Center would appreciate receiving anything in the line of clothing, food, old furniture that can be used in event a family burns out, bedding, dishes, etc. The Welfare workers of the Seventh-day Adventist Church, and the Santa Anna Community will call Saturday night, May 29, to receive anything that anyone is not using, and would like to donate, Pastor De Witt stated.

## R. D. Hartman Ill In Houston Hospital

Mr. and Mrs. Jonie Hartman and son, Stephen, of Fort Worth, came Saturday. Jonie and his brother, Edd, went on to Houston, where their brother, R. D. Hartman, has been quite ill in the Anderson Hospital. Another brother, Ray Hartman of Smyrna, Ga., and a sister, Mrs. John Reeves of Atwater, Calif., were also there. R. D. was glad to see them, and seemed to improve. Ray has returned to his home and Edd returned home Monday night. The others remained and Edd plans to return to Houston in a few days.

Mrs. Hartman and Stephen are visiting here with her parents, Mr. and Mrs. A. Preston Bailey.

## Santa Anna Hospital News

Patients admitted and discharged from the Santa Anna Hospital during the past week are as follows:

### ADMITTED

Melvin Mayes, city.  
Alfred Cullins, city.  
Mrs. Pleas Williamson, city.  
Teresa Gentry, Coleman.  
Mrs. J. F. Hogan, Gouldbusk.  
Mrs. Hugh Glasson, city.  
M. W. Hollingsworth, Coleman.  
Charles Dickenson, Coleman.  
Mrs. R. D. Kline, Coleman.  
Mrs. Frank Hogan, Gouldbusk.  
Mrs. Hugh Glasson, city.  
Lee Estes Terrell, Burkett.  
Alfred Cullins, city.  
Mrs. Pleas Williamson, city.  
Teresa Gentry, Coleman.  
M. W. Hollingsworth, Coleman.

Attend Church Regularly

## West Texas Utilities Co. Ad Receives High National Award

Recognition of outstanding achievement in the field of utility advertising came to West Texas Utilities Company this week when it was named as winner of a first place national award in the 1954 Better Copy Contest sponsored by the Public Utilities Advertising Association.

The award was announced Friday afternoon at the annual convention of the Association in Boston, Mass.

The First Place Award was achieved for the "Best Single Newspaper Advertisement Promoting the Use of Electric Service" and is the fourth such award received by the Company since 1949. This winning advertisement was produced by the Company's Advertising Department and appeared in this and other newspapers in the Company's service area.

This year's contest attracted a record of nearly 2,059 entries in 22 separate classifications. Electric, gas and transportation utility companies from practically every state in the union and Canada and Hawaii were represented.

The Better Copy Contest of the Public Utilities Advertising Association is the oldest and largest continually conducted advertising competition in the United States. The contest just closed was the 31st of its kind and it has grown steadily in importance and size throughout the years. Today the awards presented by this association are regarded as the highest recognition attainable in the utility advertising field.

Judges in the 1954 contest were without exception high in their praise of the quality of material submitted and stated that they found final decisions difficult.

## David Pinkerton Graduates From Tarleton H. S. Sun.

Stephenville — Hilry David Pinkerton, son of Mr. and Mrs. M. D. Pinkerton of Santa Anna, graduated from the high school division of Tarleton State College Sunday.

David enrolled in Tarleton's Academy Class as a junior. He has been advertising manager of the school newspaper this year.

Commencement exercises were held May 23 at the Tarleton State College Athletic Field. Rev. Hayden Edwards, a 1927 graduate of Tarleton and present pastor of Polytechnic Methodist Church of Fort Worth, presented the commencement address. Dr. M. T. Harrington of College Station, Chancellor of the Texas A & M System, awarded the diplomas.

## Harold Clifton Now Serving In England

Lakenheath, England — Army Pvt. Harold D. Clifton, whose wife, Inez, lives on Route 1, Nimrod, Texas, is now serving with the 32nd Anti-Aircraft Artillery Brigade in England.

Clifton is a crew member in the brigade's 60th AAA Battalion which is training with U. S. Air Force, Royal Air Force and British Army units.

Son of Mr. and Mrs. Bob Clifton, Trickham Route, Santa Anna, Pvt. Clifton entered the Army during January 1953, and completed basic training at Ft. Bliss, Texas and arrived overseas last March.

### MRS. TURNER'S PUPILS IN PIANO RECITAL

Mrs. Arthur Turner is presenting her piano students in a recital Friday at the First Christian Church, beginning at 8:00 p. m.

On the program are: Brenda Densman, Barbara House, Donnie Neff, Karen Jones, Randy Brown, Tommy Stewardson, Jim Evans, Elaine McClure, Frances Bryan, Shirley Francis, Ann Stewardson, Patsy Patterson, Lois Ann Shields, Linda Beth Moore, Sharon Hoke and Bobby House.

The public is cordially invited to attend.

Subscribe for The News

## Lions Club Presents Awards To Two Honor Graduates At Tuesday Meeting

### High School Honor Roll

Cullen N. Perry, principal of the Santa Anna High School, announces the following students as being on the honor roll for the semester and last six-weeks period:

**SENIORS:** Kay Steward, Patsy Ann Wagner, Shirley Blair, Joey Bryan, Jo Ann Dunn, Patsy Moore, Joan McClellan and Neva Jean Rehm.

**JUNIORS:** Billie Joyce Woodard, Billy Wayne Lowry, Odie Clyde Windham, Ray Switzer, Bill McClellan, Clara Jean Stewardson and Bobbie Rehm.

**SOPHOMORES:** Ruth Milligan, Wess Wise, Carolyn Woods, Olivia McIntire, Jo Beth Cooper, Janice Donham, Diane Williams, Barbara House, Carol McClellan, and Wally Foster.

**FRESHMEN:** O. B. Smith and Jerry Snodgrass.

### SIX-WEEKS PERIOD

**SENIORS:** Patsy Ann Wagner, Joey Bryan, Kay Steward, Dean Bass, Evelyn Shields, Patsy Moore, Neva Jean Rehm and Jo Ann Dunn.

**JUNIORS:** Barbara Harris, Billie Joyce Woodard, Billy Wayne Lowry, Odie Clyde Windham, Ray Switzer, Bill McClellan, John R. Deal, Clara Jean Stewardson and Bobbie Rehm.

**SOPHOMORES:** Ruth Milligan, Jerry Scarborough, Joan Niell, Wess Wise, Carolyn Woods, Olivia McIntire, Martha Ray, Jo Beth Cooper, Betty Vinson, Janice Donham, Diane Williams, Barbara House, Carol McClellan and Wally Foster.

**FRESHMEN:** Juanita Cupps, O. B. Smith, Carolyn McClellan, Lanita Benge, Joyce Jackson, Jerry Snodgrass and Ann Autrey.

Highest ranking students carrying four subjects are: Ruth Milligan, Kay Steward, Patsy Ann Wagner, Wess Wise and O. B. Smith. High students carrying five subjects are: Diane Williams, Bobbie Rehm, Neva Jean Rehm, Jo Beth Cooper and Carol McClellan.



MRS. C. D. BRUCE

## Good Service At Cleveland Methodist Church Sunday

Sunday was an enjoyable day at the Cleveland Methodist Church. Sunday School was well attended and the pastor, Rev. Gilbert, preached a good sermon. This was his last appointment at the Cleveland Church before going to Conference. The congregation has been well pleased with his work. Mr. and Mrs. Walter Stacy of Trickham, were present and sang at the preaching service.

After the service, an old fashioned "dinner on the ground" featuring all the good foods of the season, was enjoyed by all.

Mrs. G. W. Jennings and sons, Curtis and Morris, of San Angelo, formerly residents of the vicinity, attended the meeting.

The Cleveland Methodists maintain a good Sunday School with Silas Wagner as Superintendent.

Mrs. W. E. Vanderford is afflicted this week with an attack of mumps in each jaw.

### R. K. Green, president of the Santa Anna Lions Club, presented Kay Steward, daughter of Mr. and Mrs. Bill Steward of Rockwood, and Patsy Ann Wagner, daughter of Mr. and Mrs. Silas Wagner of the Cleveland Community, valedictorian and salutatorian respectively, of the Santa Anna High School for the year 1954, with miniature statues of graduates at the regular meeting of the Lions Club this week.

Miss Steward had an average grade for four years in high school of 93.558 and Miss Wagner's average grade was 92.544 for her four years in high school.

Judy Ford, valedictorian, and Eugene White, salutatorian, of the Santa Anna Ward School, and Neva Jean Rehm, Joey Bryan, Joe Barnes, Joan McClellan, Evelyn Shields and Shirley Blair, next high students of the high school, were all honor guests of the club.

The directors of the organization voted to make this an annual affair, with the award to be presented during the last week of school in the future.

The program for the day was divided into two parts, with the first part on the program being the presentation of the Boy Scout Charter to the Lions Institutional Representative, Tilden Jones, by Marlin Thompson of Coleman, Southern District representative of the Chisholm Trail Council, Don Maness of Abilene was also present. Identification cards were also presented to all members of the Scouting committee.

The president also recognized the editor of the Santa Anna News, John Gregg, for the publication of the school paper last week.

Tom Stewardson was appointed to have charge of the program for next week.

## Two Wrecks In City Limits On Sat. Afternoon

Two auto accidents Saturday afternoon damaged two automobiles heavily and sent one man to the hospital. Both accidents were investigated by Deputy Sheriff Raymond Greaves of Coleman.

The first accident happened about noon on the curve in the west part of town when James L. Anderson, 69, driving a 1954 Lincoln at a high rate of speed hit loose dirt as he was attempting to make the curve. Anderson lost control of the car and tore up about 80 feet of fence on the right side of the road and did an estimated \$450 damage to his car. He was thrown from the auto, but apparently suffered only minor injuries to his left hand. DWI charges were filed against Anderson, who lives in Gainsville and is an oil man staying in Coleman. He was going from Coleman to Brownwood.

### SECOND ACCIDENT

The second accident happened about 4:00 p. m. near the Benge Grocery on the Rockwood Highway. The accident involved a 1948 Plymouth driven by Mrs. Julian Whitley and a 1949 Oldsmobile driven by Melvin J. Mayes, (Colored) both of Santa Anna. Mrs. Whitley was apparently pulling out on the highway from the store and Mayes was driving south on the Rockwood Highway. Mayes attempted to go on the right side of the Whitley car and the left rear of his car struck the right rear of the Whitley car. This apparently caused the Mayes car to start skidding with the car facing east. The right side of the Mayes car hit a culver, and threw his car out into the road and turned it around to the west when it came to a stop.

Mayes was taken to the Santa Anna Hospital. He suffered deep facial and head cuts and bruises and other body bruises. No immediate charges were filed in this accident.

GO TO CHURCH

**Trickham News**

By Wilma and Winona Bradley

Mrs. J. S. Laughlin passed away at 5:00 p. m. Monday, May 24th, in a Brownwood hospital. Mrs. Laughlin has been a long-time citizen of Trickham.

Funeral services are to be at 3:30 p. m. Tuesday in the Union Church here. Burial in the Trickham Cemetery. Linda Driskill came Saturday

to spend the summer with her aunt and uncle, Mr. and Mrs. Oscar Boenicke. Linda is the daughter of Mr. and Mrs. Leo Driskill of Priddy.

Mr. and Mrs. Jerry Smith of Fort Worth, spent part of Sunday afternoon with her grandmother, Mrs. Beula Kingston. Mrs. Smith is the former Oressa Monsey.

Mrs. Pleas Williamson was rushed to the Santa Anna Hospital Saturday. She had had a stroke. Last report from her is that she is resting good.

Judy and Bill Richardson are visiting Mr. and Mrs. Ray Tra-week at Thrifty. Mr. Johnny Richardson reports his mother is very ill in Brownwood.

Miss Oda Stearns and Mr. Floyd Keith of Fort Worth, Mrs. Lorene McClure and children of Shields visited in the Gene James home Sunday. Clayburn James has gone to Fort Worth to spend a few days.

Mr. and Mrs. Ed Stearns spent Sunday with Mrs. R. S. Stearns.

Wilma Bradley spent several days in a hospital in Abilene, but is doing good now.

Other visitors with Mrs. R. S. Stearns Sunday were Mr. and Mrs. Elmer Sealy and daughter of Brownwood and Mr. Robert Stearns.

Mrs. Gifford has returned to Mrs. Stearns after spending two weeks with her daughter in Brownwood.

Mrs. Edd Joiner and Duvous, spent a few days visiting in San Angelo.

**Buffalo News**

By MRS. JOHN LAUDER



ROUTE TWO SANTA ANNA, TEXAS

Mrs. Leona Graves was in Mineral Wells with her brother, Mr. M. C. Curry, from Thursday to Sunday.

Mr. and Mrs. Jack Thigpen of Fort Worth and Mr. and Mrs. Frank Thigpen of Santa Anna, visited Sunday with Mr. and Mrs. William Curry.

Mr. and Mrs. William Curry and Mrs. Leroy Curry attended the singing at Grosvenor Sunday afternoon.

Porter Brannan, who is employed at Tatum, New Mexico, was home over the week end.

Miss Marilyn Copeland had Sunday dinner with Mr. and Mrs. U. S. Brannan and Porter.

Mr. and Mrs. E. J. Crowder of Santa Anna visited Sunday afternoon with Mr. and Mrs. U. S. Brannan.

Mr. and Mrs. A. N. Lovelace had as their guests on Saturday

evening, Mr. and Mrs. U. C. Brannan.

Mr. and Mrs. A. N. Wade of Beaumont, spent the week end in the home of her parents, Mr. and Mrs. A. N. Lovelace.

Mr. and Mrs. Tom Todd had as their guests on Monday evening

Mr. and Mrs. U. S. Brannan.

Mrs. Leroy Curry's mother and grandmother, Mrs. E. W. Gober and Mrs. W. A. Brannan, visited Tuesday afternoon with her.

Danny and Harvey Curry visited Friday night with their aunt Mrs. J. W. West in Brownwood.

Gary Don Floyd spent Sunday afternoon with Larry Millender.

Mr. and Mrs. Ben Floyd visited Sunday in Coleman with their son, Pete Floyd and family.

Rev. P. A. Voss, pastor of the Baptist Church, was Sunday dinner guest in the home of Mr. and Mrs. W. D. Graves.

Mr. and Mrs. John Lauder and Jack visited Saturday at Lake Buchanan with Mr. Lauder's sister, Mr. and Mrs. Wallace Forbes of San Antonio. The Lauders attended a family reunion at Brady on Sunday.

The M. Y. F. had a picnic supper at Coleman Monday evening and then went to a show. Miss Elizabeth Graves, Miss Jean Bouchillon, Kenneth Bouchillon, Gay Floyd, Kenneth Floyd, Jack Lauder and two visitors, Carl Langford and Johnnie Brooke, were attended by Mr. and Mrs. John Lauder.

Mr. A. L. Freeman of Palacios, Texas spent the week end with his parents, Mr. and Mrs. Lester Freeman and family.

Gary Floyd and sister, Mrs. Patsy Blankenship were callers in the D. Bouchillon home Wednesday afternoon.

Mrs. Calvin Blankenship of Coleman, spent several days last week with her parents, Mr. and Mrs. Ben Floyd and boys.

Gary Floyd and Jean Bouchillon were among the graduates of Santa Anna Ward School, who graduated last Thursday night at the high school auditorium.

**CHICK CHATS—Pros, Cons On Laying Cages**

Use of individual laying cages for hen may boost poultry profits or may not be practical. It depends to a large extent in the kind of poultry operation you have.

The system is well adapted to the southern states and has been used extensively there. A study by the University of Illinois has brought out some of the advantages and disadvantages of the laying cage system.

With the cage system, there is

no guesswork in culling. Non-layers can be detected sooner than by most experienced poultrymen and hens are usually in a more marketable condition when culled. Culling does not disturb the rest of the flock.

**Cuts Cannibalism**

Cannibalism is virtually eliminated (there is no change for it to start) and blowouts (due largely to cannibalistic tendencies) are reduced when hens are kept in cages. By building cages two or three-decks high, it is possible to use floor space more efficiently.

Earth-born diseases such as roundworms and coccidiosis can be more easily controlled in sagged layers. However, common bacterial and virus infections still require vaccination and other recommended control measures. There is less "bossism" and competition among birds for feed and water.

Chief among the disadvantages of the laying cage system is the cost of equipment and housing. It is estimated that costs average about \$1 more per hen. Ventilation and insulation of the house are very important since hens in individual cages are more susceptible to extreme cold and extreme heat than are hens in floor pens.

**Labor Costs**

Most studies show that labor costs are higher for caged layers. Surprisingly, the dirty egg problem is often more serious in laying cages. Dust from feed settles on the wire floor and collects on the freshly laid moist egg as it rolls to the front of the cage.

Laying cages are adapted to the all-mesh system of feeding making it difficult to utilize home-grown grains. Cage equipment is expensive and should be used at near capacity at all times for maximum efficiency. This

may require more than one replacement flock annually which may mean out-of-season brooding.

The fly problem is greater with this cage system and must be controlled to prevent spread of tapeworms and human diseases.

Stamp pads at the Santa Anna News office.

Be Modern — Cook Electrically

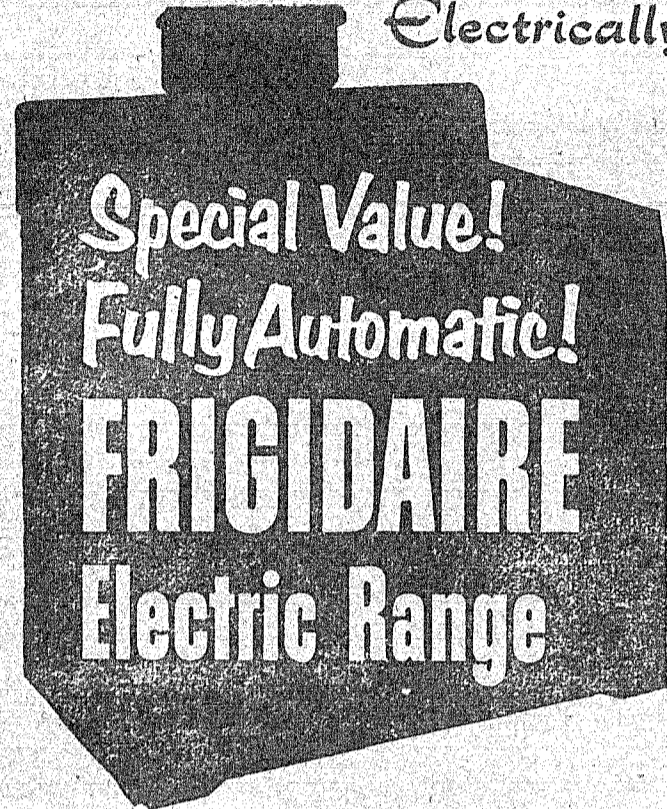

Cool!  
Clean!  
Convenient!

Only \$272<sup>95</sup>

Budget Terms

- Cook-Master Oven Control
- Cooking-Top Lamp
- High-Speed Broiler
- Radiant-tube Surface Units
- Porcelain finish
- Big Storage Drawer
- Double-Duty Thermizer

West Texas Utilities Company

*A Time to Remember*

I bowed my head reverently with the rest of my classmates during the "moment of silence" in tribute to our soldier-dead, then seeing Old Glory waving from the flag pole on the lawn of our Alma Mater. I stood uptoe upon a dream and thought, "What a lucky girl you are to be born under that flag, for you can be what you will to be! You are an American."

Then a strange thing happened. The flag seemed to be a living thing with a soul. I heard the silent singing of its stars on its blue of truth, and listening, my soul caught this refrain:

"I am the symbol of America, and America is more than its hills and prairies with their herds and fields of grain; more than its pulsing cities, its mines and its mills . . . America is you and you and you . . . and God.

"I am the symbol of the homes, the churches, schools, enterprises, and the kingly commoners of America.

"I represent your heritage from the past. Look at me and hear the tramping of soldier-feet in the immortal march for freedom; feel within your hearts the 'Spirit of '76'; see the footprints in the snow at Valley Forge; the great, gaunt commoner on his knees in prayer, and the crimson stain, spreading, that meant life was ebbing from his great heart; see the crosses above our youth, martyrs to freedom in recent wars. Look again and behold lilies blooming where men gave life for man; listen and hear the joyous dancing footsteps of those yet unborn.

"Behold the Open Gate, before which stand weary pilgrims: children with eyes empty of laughter; youth burdened with the weight of dead dreams; the elder ones their eyes but burned out embers, their bone-lean hands caressing gaunt throats that too long have felt the choking leash of fear. See their eyes relight with hope as they view the green acres of democracy and reverently enter the gate of America."

Suddenly I knew: The flag is an emblem of freedom, protection, justice, honor, sacrifice, opportunity to all and love for country, fellowman and God. It is the symbol, not only of our heritage from the past but of the future. I knew that it is up to me to help America continue to mean to coming generations what it means to me today; that every right has its concomitant duty, that I must train myself to be able to choose leaders wisely and judge their performance with honesty and understanding. I must fight oppression, intolerance, injustice and keep the land free of the footprints of communism. I must guard the rights of others as jealously as I do my own, and recognize in every man a brother.

Again I looked at the flag waving serenely beneath our peaceful country sky and reverently I breathed, "How much you stand for!" Was I dreaming or did I hear, "The earth a great DEMOCRACY OF LOVE!"

"WHAT THE AMERICAN FLAG MEANS TO ME" by Frances Atkinson, 18, Dayton, Idaho. Prize winning essay in a nation-wide competition conducted by the Disabled American Veterans in conjunction with the radio series "I was a Communist for the FBI."



**DEAD ANIMALS**  
Un-Skinned  
REMOVED free  
Call Collect  
BROWNWOOD 9494  
BROWNWOOD Rendering Co.

ELGIN has Guaranteed DURAPOW Mainspring The Heart That Never Breaks

**1.00 A WEEK**  
NO CARRYING CHARGES

**LARLE SMITH'S**  
Your Credit Jeweler  
EASY WEEKLY TERMS

HERE IS A **CHECKING ACCOUNT**  
PLAN DESIGNED FOR YOU  
IT HAS ALL THESE FEATURES...

- Safety For Funds:** Your money is deposited safely in our care.
- Safety For Payments:** You pay with checks; no risky cash payments.
- Proof Of Payments:** Each check, when endorsed and cashed, is an automatic receipt.
- Complete Records:** Your checkbook and bank statement provide accurate records.
- Saves Time:** You can pay all your monthly bills in a few minutes.
- Prestige:** A checking account is a sign of good business sense.

YOUR FRIENDLY  
**Santa Anna National Bank**  
Member FDIC and Federal Reserve System  
SPEND WISELY... SAVE REGULARLY

**Clothing Drive  
BEGINS  
Saturday Night**

**FRIDAY NIGHT - MAY 28 - 7:45 P. M.**

**THE SABBATH MAN MADE**

Who changed the Sabbath? Over and over this question is asked. Tonight we will present the origin of Sun Worship and its counterpart today.

**Welfare Center  
Requests Clothing  
Saturday Night**

**4:30 P. M.**

**Double Header - Sunday, May 30**

**7:45 P. M.**

**MARK OF THE BEAST**

The most fearful condemnation in all the Bible is pronounced against those who receive the "Mark of the Beast". Yet almost no one understands this important subject. The Bible will tell Who Is The Beast. Don't miss this timely lecture.



**MELVIN WEBER**  
Musical Director

TUESDAY NIGHT — JUNE 1 — 7:45 P. M.

**What I Like About The  
METHODISTS and BAPTISTS**

The Ministry and Laity of these two fine religious organizations are most cordially invited to hear this lecture. A free book for every Baptist and Methodist member who attends.

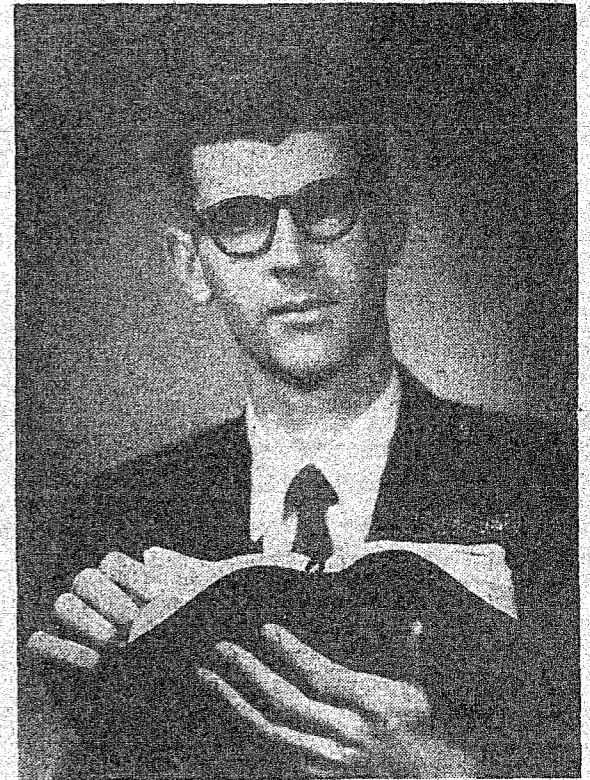

**LYNDON DEWITT**  
Speaker

WEDNESDAY NIGHT — JUNE 2 — 7:45 P. M.

**VENEREAL DISEASE**

The next in the Health and Healing series. Come, bring a friend

**EACH MEETING THIS WEEK  
IS VITALLY IMPORTANT!**

If You Do Not Have Transportation To Any Meeting This Week, Please Call 122 And We Will Gladly Send A Car Any Distance To Bring You And Take You Home.

**PROPHECY SPEAKS**

Corner North 5th Street and Ave. B

Box 296

Santa Anna, Texas

Please call 122 or drop a card to Box 296, if you would like a copy of the lectures, and are unable to attend. A copy will be sent you free of charge.

**Whon News**

By MRS. TOM RUTHERFORD



WHON,  
TEXAS

PLEASE LEAVE  
NEWS ITEMS  
AT WHON  
POST OFFICE

Will you allow me to correct a very untrue statement in last week's paper. When I stated a converted ex-convict would have charge of services at the Brotherhood Monday night here. This was not a mistake of the printers, but a misunderstanding of my own. And I am sorry it was made. I am always ready to correct any statement I make in the News that may offend or hurt anyone in any way. I really think you would have been deeply blessed if you could have been in the services, and heard the message presented on "Life of the Prisoners in the Huntsville Penitentiary." May each one who heard this message resolve

in their hearts to live better lives before our children, friends and our neighbors. The message was not presented from an ex-convict, but a man who serves on the parol board at the Huntsville penitentiary. Please accept this as an apology for my mistake.

Rev. Earl Wright Gill, who is now living in Brownwood, had charge of services at the Baptist Church here Sunday and was a week end guest in the ranch here.

Rev. and Mrs. Riley McFarlin were at Eureka Baptist Church Sunday, where Rev. McFarlin had charge of both morning and evening services.

Mr. Ben Lednickey of Brownwood, visited his brother-in-law, Mr. and Mrs. Bean Radle and family Saturday.

Mrs. Dave Shields and boys and Curtis Shields visited in the Walter Strickland home in Cross Plains Sunday. Her son, Kenneth, remained for a longer visit.

Mr. and Mrs. Gene James and children of Trickham, visited Mr. and Mrs. Paul Tackett and children Monday afternoon and attended services here that night.

Mr. Boss Estes and Mr. Ray Steward of Rockwood were here for the service Monday night.

Mr. and Mrs. Dumpy Ruther-

ford of Eastland visited briefly with his parents, Mr. and Mrs. George Rutherford, Friday afternoon.

Mr. and Mrs. George Jenkins of Melvin, visited with Mr. and Mrs. Babe Gardainer during the week end.

Mr. and Mrs. Douglas Avants and daughter of Brady, visited his parents, Mr. and Mrs. Aaron Avants Saturday morning.

Mr. and Mrs. Henry Smith are driving a new Chevrolet pick-up since Friday.

A letter from our son, A/2c Thomas R. Rutherford, states he arrived at Fairfield, California, safely and he likes it very well, but the wind has really been blowing since he arrived.

Mrs. Warren Gill is in Brownwood with Mr. and Mrs. E. W. Gill, Sr., and also her parents, Mr. and Mrs. Zack Kemp. Sorry to report Mother Gill not feeling so well of late. We wish for her a speedy recovery.

Mr. and Mrs. Buster Wallace and children of Brownwood were looking over their grain crop here Friday afternoon.

Mrs. Jimmy Frank Smith and her brother, Kenneth Thurman, of Iraan, came Monday to spend this week with Mr. and Mrs. Henry Smith.

Mrs. Charley Gardner of Abi-

lene briefly visited with Mrs. Earl Cozart one day the past week.

We are sorry to report Mrs. Pleas Williamson a patient in the Santa Anna Hospital, since Saturday morning, but glad she is improving. Mrs. Ann Bryan is at her bedside.

Mr. and Mrs. Silas Medley and daughter of Winchell, spent Sunday with Mr. and Mrs. Etoile Cozart and son.

Guests in the home of Mr. and Mrs. Joe C. Barnes and children the past week were Mrs. Barnes' parents, Mr. and Mrs. Gilbert of Cuero, also Mrs. Barnes' sister and daughter from the State of Mississippi. Mr. Barnes went for them at Cuero the first of the week and took them home Sunday. They were here for the graduation exercises Friday night, when Joe Gilbert Barnes graduated. Joe Gilbert was the only Senior from our community the past term.

**FORMER SANTA ANNAN  
IS PRESIDENT OF  
LARGE GROCERY CHAIN**

Clifford Wheeler, formerly of Santa Anna, and now president of the 7-Eleven Stores, Inc., of Dallas, announced the opening of four new stores in the Dallas area, making a total of 62 stores in that area and 135 stores in Texas.

**JUNE PLENTIFUL  
FOODS LIST**

College Station — Milk and other dairy products rate top billing on June's plentiful foods list.

Supplies of tomatoes, onions, potatoes, cantaloupes and raisins are expected to be heavy enough to take spots on the

list, reports John J. Slaughter of the Agricultural Marketing Service.

Such popular main-dish foods as eggs, broilers, fryers and beef continue plentiful. Vegetable fats and oils complete the list for June, says the U. S. Department of Agriculture.

**CORRECTION**

In the F. A. Parson's family reunion write-up last week, the names of Norris Parsons and Joy of Bridgeport, Mr. and Mrs. Alford Lappe of Brownwood, and Mrs. Ethel Morris of Fort Worth were omitted from the list who attended the reunion.

Adding machine paper at the Santa Anna News office.

**HEAR!**



**GEORGE HAVENS**  
Sunday, May 30, 1954  
EVANGELICAL METHODIST  
CHURCH  
(Across Street From Hospital)  
10:00 — SUNDAY SCHOOL  
11:00 — WORSHIP HOUR  
8:00 — EVANGELISTIC  
MEETING  
Hear George Havens At  
Each Service

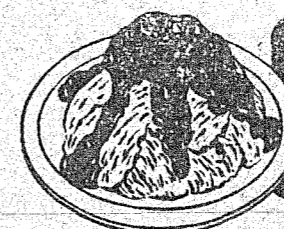

**ICE  
CREAM**

...best for summertime

Remember When Ice Cream Was A  
"Party or Extra Special" Treat?

Ice Cream Is Still A Treat — But Every  
Day Is None Too Often To Serve Our  
Many Delicious Flavors.

**-We Specialize-**

GOOD PLATE LUNCHES,  
ALL KINDS SANDWICHES,  
MILK DRINKS OF ALL KINDS,  
SOUTHERN FRIED CHICKEN  
AND ALL SHORT ORDERS!

**Dairy Barn**

ROCKWOOD HIGHWAY

BERTHA ALLEN

**New Laundry Prices**

—AT—

**Windham Laundry  
AND  
Pollock Laundry**

WET WASH ..... 5c Per Pound  
ROUGH DRY ..... 7c Per Pound  
FINISHED WORK ..... 9c Per Pound  
HELP-YOUR-SELF MACHINE ..... 60c Per Hour

**Prices Effective June 1, 1954**

**Santa Anna News**  
ESTABLISHED 1896

J. J. GREGG  
Owner and Publisher  
JOHN C. GREGG  
Editor and Business Manager

**PUBLISHED EVERY FRIDAY**  
**AT SANTA ANNA, COLEMAN**  
**COUNTY, TEXAS**

**SUBSCRIPTION RATES**  
**IN COLEMAN COUNTY**  
1 Year ..... \$1.50  
6 Months ..... \$1.00

**OUTSIDE COLEMAN COUNTY**  
1 Year in Texas ..... \$2.00  
6 Months in Texas ..... \$1.25  
1 Year outside Texas ..... \$2.50  
6 Months outside Texas ..... \$1.50  
1 Year outside U. S. A. .... \$3.00

The Publisher is not responsible for copy omissions, typographical errors that may occur further than to correct it in the next issue. All advertising orders are accepted on this basis only.

Entered at the Post Office at Santa Anna, Texas, as second class mail matter under the Act of Congress of March 3, 1879.

**Advertising Rates on Request**



**CLASSIFIED**  
**ADS.**

Minimum Charge 40c Weekly

**FOR SALE OR TRADE**

**FOR SALE:** Fertilizer and rich yard dirt. Phone Red 106 for hauling. J. Y. Brannan. 10fc.

**WE SELL** and repair air conditioners, D & D Feed Store, phone 83. 16fc

**FOR SALE:** Certified Martin Milo, Red Top Cane, Certified Texas Hegari, Certified Early Arizona Hegari, Sweet or Common Sudan with or without Johnson Grass, 7078 Milo, Certified Arizona D. D. Milo, Wilson Grain & Elevator Co. Coleman. 18c

**FOR SALE:** 3 disc John Deere one-way, Allis-Chalmers combine, Farmall Regular tractor. See Mrs. R. S. Traylor. 22c

**FOR SALE:** 46 Model 12-A John Deere Combine. M. R. Simmons. 22p

**MISCELLANEOUS**

**ALL SIZES** of Aspen-Pak Air Conditioner Pads in Stock. Santa Anna Hardware Co. 1fc

**WANTED:** Sewing, plain and fancy stitches. New Elma machine. Buttonhole work. Mrs. Fred Rollins, phone 2803.

**For Athlete's Foot Use A Keratolytic Because—**  
It Sloughs Off the tainted outer skin to expose buried fungi and kills it on contact. Get this Strong, keratolytic fungicide, T-4-L, at any drug store. If not pleased In One Hour, your 40c back. Now at Phillips Drug. 19-22c & 31-34c

**LEGAL NOTICES**

**Citation By Publication**

**THE STATE OF TEXAS**  
TO: Canadian Royalty Co, composed of J. W. G. Winnett, R. T. Meador, and J. G. Kugle Trustees, and their successors in trust and their unknown heirs, and successors in title. Paul Vitek, Trustee, and his successors in trust, and unknown beneficiaries. William C. Marshall, Trustee, and his successor in trust, and unknown beneficiaries, Lewis Jobe, and Jas. W. Dibrell, Trustees for Mary Bass Petty, John F. Petty, and Jas. Petty, and the successors in said trust, and the unknown heirs of said Mary Bass Petty, John F. Petty and Jas. Petty.  
Jas. W. Dibrell and his unknown heirs, Elizabeth Dibrell a feme sole, and her unknown heirs, Josephine Dibrell Jobe and husband Lewis Jobe and their unknown heirs, James B. Dibrell, and his unknown heirs, C. L. South and his unknown heirs, Wade H. James and his unknown heirs, W. L. McClanahan and his unknown heirs, Donald Lee Shield and Leona Shield Taylor a feme sole and their unknown heirs, E. Stoll and her unknown heirs, Bessie Massey and her unknown heirs, E. I. Halen and his unknown heirs, Emma C. Shield and her unknown heirs, James Petroleum Corporation, and its unknown stockholders, assigns, successors and legal repre-

sentatives, Joseph T. Haydon and his unknown heirs, Bomford Brothers Company the legal status of said Company being unknown to Plaintiffs, and its legal representatives, trustees, successors and assigns. Bessie Massey Fleming a feme sole and her unknown heirs, and all persons claiming any title to the lands, herein described by through or under any of the Defendants names herein. Greetings:

You are hereby commanded to appear before the Honorable 35th District Court of Coleman County at the Court House thereof, in Coleman, Texas, at or before 10 o'clock A. M. of the first Monday next after the expiration of forty-two days from the date of the issuance of this citation, same being the 5th day of July, A. D. 1954, then and there to answer Plaintiff's Petition filed in said Court, on the 17th day of May A. D. 1954, in this cause, numbered 7824-A on the docket of said court and styled Raymond Keeney et al Plaintiffs, vs. Canadian Royalty Company et al Defendants.

A brief statement of the nature of this suit is as follows, to wit: An action praying for the appointment of a receiver for all of the oil, gas and mineral rights owned or claimed by the Defendants in and under 100 acres of land out of the Richard Cochran Sur. No. 269 and the E. N. Eubanks Survey No. 270 on Coleman County, Texas. Being the West 100 acres of that certain 83 acres set apart to Christine Turner and the 60 acres set apart to Raymond Keeney in the partition of the Keeney Estate 2267 acres out of said surveys as shown by the deed records of Coleman County, Texas. And praying for authority for said Receiver to execute oil, gas and mineral leases on the interests owned by all of said defendants, in accordance with Articles 2320 and 2293 of the Texas Civil Statutes, as is more fully shown by Plaintiff's Petition on file in this suit.

The officer executing this process shall promptly execute the same according to law, and make due return as the law directs.

Issued and given under my hand and the Seal of said Court, at office in Coleman, Texas this 17th day of May A. D. 1954.

Attest,  
T. H. CORDER Clerk  
District Court,  
Coleman County, Texas 21-24c

**Political**  
**Announcements**

**FOR COUNTY COMMISSIONER**  
**PRECINCT 2:**  
(Re-election)

**EARL HARDY**

**WALTER C. HOLT**

**FOR COUNTY JUDGE**

**WALTER K. BOYD**  
Re-election

**FOR COUNTY TREASURER**

**W. E. (BILL) BURNEY**  
Re-election  
**J. C. (John) LAUDER**

**E. C. (Ernest) BRUSENHAN**

**FOR COUNTY CLERK**

**LEE F. CRAIG**  
Re-election

**FOR DISTRICT CLERK**

**RICHARD D. (DICK) BASS**  
**G. A. (TODE) HENSLEY**

**NEWT-MELL HUGHES**  
**BECKER**

**FOR COUNTY SHERIFF**

**H. F. FENTON, JR.**  
Re-election

**FOR COUNTY TAX ASSESSOR-**  
**COLLECTOR**

**BERNICE JOHNSON**  
Re-election  
**JOHN SKELTON, JR.**

**FOR COUNTY SCHOOL**  
**SUPERINTENDENT**

**D. E. LOVELESS**  
(Re-election)

**FOR U. S. REPRESENTATIVE**  
**21st CONGRESSIONAL**  
**DISTRICT**

**SAM CANNALLY**  
(San Saba County)

**O. C. FISHER**  
(Re-election)  
(Tom Green County)

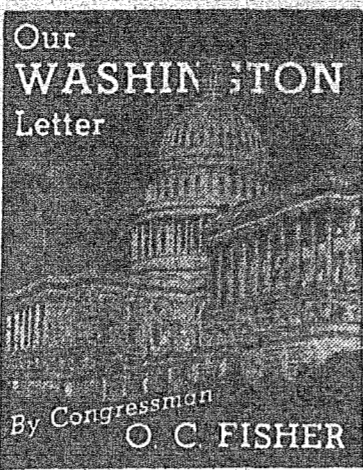

By Congressman O. C. FISHER

Like a death in a family which everyone knows is going to happen but no one is quite prepared for, the Supreme Court knocked out segregation in public schools in a historic decision last week.

In reversing a half dozen prior decisions of that court on the subject, the Court held for the first time in judicial history the "separate but equal" doctrine no longer obtains. The courts in the past, going back to 1896, have uniformly held that equal treatment is accorded a student when the races are accorded substantially equal facilities even though these facilities be separate. Such eminent jurists as the late Oliver Wendell Holmes and Charles Evans Hughes upheld that doctrine.

In this throwing overboard prior uniform decision on the subject, the question of further encroachment by the judicial upon the legislative prerogatives is raised, and the question, based upon "psychological" reasons, raises the inevitable question of further encroachment upon States' rights in dealing with matters pertaining to education. But the Supreme Court, the Court of last resort, has spoken, and we must now operate under what the law is and not what we may think it should be. In some Southern States public schools will be discontinued and replaced by private schools. Perhaps more generally, made easier by segregated areas of population, there will be "segregation by choice" as a practical solution.

Returned questionnaires from our district have been tabulated. Many thousands of returns give a fairly accurate barometer of public opinion on a dozen current issues before Congress and the American people. Every return has been read and all comments have been carefully considered. I wish to express my appreciation for the generous cooperation that has been accorded in this undertaking. Copies of the results are being sent to each person who returned the questionnaire and to any others who requests them.

President Eisenhower continues to command widespread confidence in our area. On the question of "Do you think that, in general, President Eisenhower is doing a good job?" 83 percent answered "Yes" and 9 percent said "No".

Sixty-three percent favor flexible as opposed to rigid 90 percent support for farm commodities, while 23 percent favor the 90-percent level. Fourteen percent either favored no supports at all or had no opinion on the subject.

Nylon and Enka Crepe Dresses, Special \$5.95. LADIES SHOP

Geraldine Lewellen of Abilene, where she is employed, and Shirley from Howard Payne College, came for the graduating exercises Friday night and visited until Sunday afternoon with their parents, Mr. and Mrs. Barney Lewellen.

**MONUMENTS**  
Quality That ENDURES  
Workmanship That EXCELLS  
Buy direct from your home county manufacturer — be sure of quality and satisfaction in a memorial.  
**T. A. Hodges**  
Sales Manager  
— For —  
**COLEMAN**  
Monument Works  
W. A. Finlay, Owner

**HIBBARD POLK PROMOTED**  
**AT EL PASO SCHOOLS**

Hibbard Polk, born and partly reared in Santa Anna, youngest son of Mr. and Mrs. E. E. Polk, pioneers in this vicinity, has been elected as principal of El Paso's new Burges High School. He has been principal of Hillside School three years and has been supervisor of radio and television education in the El Paso schools. Hibbard's many relatives and friends in this area will be glad to know of his advancement.

Dr. and Mrs. W. P. Johnson returned home Sunday from Baytown, where they had visited with his daughter, Mrs. David Tracht and family. They also visited there with his sister, Mrs. G. L. Farned and family and attended the wedding of Miss Julia Farned to a Mr. Wright of Baytown, which was a very elegant affair. Mr. Farned is the Supt. of the Humble Refining Co., at Baytown.

Mr. and Mrs. Jack Kethley, the former Ellen Richards, who have been living in Fort Worth, arrived here Saturday and will make their home here. At present they are living in the Gols-ton garage apartment.

Mrs. C. D. Bruce left on Tuesday of last week for a visit of a week or more with her son-in-law and daughter, Mr. and Mrs. Tom Robin, and their new daughter, Joan Elizabeth, in Houston.

Mr. and Mrs. Robert Cash and Lynn of Texarkana, were here visiting with her mother, Mrs. A. D. Hunter, from Friday until Monday.

Mrs. M. R. Simmons and Pete went to Colorado City Sunday to visit with her sister, Mrs. E. A. Simmons and family, until Wednesday.

Ann Stiles returned to Amarillo on Thursday of last week after a weeks visit here with her mother, Mrs. Ella Stiles, while she was on vacation.

**GARY PATTERSON**  
**JOINS THE MARINES**

Gary Patterson joined the Marine Corp last week and has arrived in San Diego, Calif., for his basic training, so his mother, Mrs. M. H. Patterson, has been informed. He flew from Dallas, which was his first trip by air. He finds it very thrilling and says he likes California.

Mr. and Mrs. Charles Hale and son of Brownwood, came Sunday morning and took his mother and Tomboy to Brady, where they met Elva Adele, of San Antonio, visiting there with a friend, and all had a picnic lunch together.

**GO TO CHURCH**

Mrs. Louise Sherman of Anahuac and her daughter, Mrs. Woodrow Neal and son, Dave, visited from Saturday until Monday with Mr. D. C. Neal and David. A. L. Freeman, who works for Woodrow, came with them and visited his parents, Mr. and Mrs. Lester Freeman.

Mr. and Mrs. L. E. Story, Mrs. Albert Stephenson and Mrs. Fred Brusenhan, were among those from Santa Anna attending the regular 4th Sunday singing in the Recreation Building on the rodeo grounds in Coleman, Sunday afternoon.

Albert Shaw of Christoval, formerly of this vicinity, was in Santa Anna Monday, attending to business.

**Wool**  
**Wanted**  
CLIPPINGS — DEAD WOOL  
—OR—  
Small Lots of Sheared Lamb Wool  
PLENTY OF WOOL BAGS  
ON HAND  
**Theo Griffis**  
**Wool Warehouse**  
100 San Saba Coleman

**HURRY! HURRY!**  
**FOOD SPECIALS!**  
don't miss these ...  
**Prices Good Friday & Saturday**

**Pure Cane**  
**SUGAR 10 Lb. Bag .89**

**5 Flavors, Vandervoort's 1/2 GAL.**  
**ICE CREAM .49**

**CAKE MIX Betty Crocker White, Yellow, Devil Food, Honeypice 3 BOXES .97**

**SHORT RIBS Choice Lb. .25**

**ROAST Gov. Graded U. S. Choice Crown or Chuck Lb. .39**

**PICNICS Lb. .45**

**Harvey Grocery**  
PHONE 30 WE DELIVER

**Mrs. Avants Rockwood Hostess**

The Woman's Society of Christian Service met in a social meeting at the home of Mrs. J. T. Avants Monday afternoon. Mrs. Leon McMillan directed the games. Gifts were exchanged by the guests.

Mrs. Avants served a refreshment plate to Mrs. M. A. Richardson, Mrs. Bob Johnson, Mrs. Aubrey McSwane, Mrs. Leon McMillan, Mrs. Fox Johnson and Mrs. John Hunter.

All Methodist Church members are asked to meet at the Parsonage Tuesday, June 8 at 9 o'clock for any work needed before the new pastor arrives.

**Rockwood Home Dem. Club Has Meeting**

Mrs. Evan Wise presided when the Rockwood Home Demonstration Club met at the lunchroom Wednesday, May 19, at 3:00 o'clock. During the business session it was voted to bring a covered dish dinner at the next regular meeting day. Wednesday, June 2, and varnish the walls of the lunchroom and put up venetian blinds, recently purchased by the club.

Mrs. Aubrey McSwane had charge of the program on Flower Arrangements.

Mrs. Sammie McCreary, hostess, served refreshments to nine members.

**Mrs. Daniel Hostess To 20th Century Club On Friday**

A very enjoyable meeting was held on Friday afternoon, May 21, when the 20th Century Club met in the home of Mrs. Lucie Daniel. This was the regular social meeting of the month.

Some of those attending employed the time crocheting, others did hand-sewing and some just rested. Conversation furnished entertainment.

Lovely roses were used in decorations.

The hostess served refreshments of party sandwiches, olives, potato chips, cookies and punch or coffee to the following: Mrs. Daniel, Mrs. Doug Moore, Mrs. Ed Jones, Mrs. Louis Zachary, Mrs. Arthur Talley, Mrs. Lois Henderson, Mrs. W. A. Standly, Mrs. A. L. Oder, Mrs. Alfred Williams, Mrs. S. K. Moredock, Mrs. Paul Tucker, Mrs. J. F. Goen and Wanda June Williams.

Nylon and Enka Crepe Dresses, Special \$5.95. LADIES SHOP

**Dr. A. M. Fischer**  
CHIROPRACTOR  
615 Commercial  
Office Phone 2421  
Coleman, Texas

**Dr. A. J. Black**  
OPTOMETRIST  
Office Bldg. - Suite 303-4  
Coleman, Texas  
Eyes Examined  
Glasses Scientifically Fitted  
OFFICE HOURS  
9:00 - 12:00 and 1:00 - 5:30  
Evenings By Appointment  
Phone 7641

Weah McCulloch, Sec.-Treas.  
Bettie McCulloch, Mgr.  
**Standard Abstract Co.**  
City & County Maps For Sale  
405 Bank Bldg. - Coleman

**OUR 1954 SPECIAL**  
—Again You Can Get That Battery Special—  
WE ARE FEATURING  
**12 MONTHS** Guaranteed Battery **\$6.95**  
COME TO  
**Parker Auto Supply**  
FOR OTHER SPECIALS

**ENGAGEMENT ANNOUNCED**

Rev. and Mrs. Horace C. Goodman of Mt. Pleasant, Texas, announce the engagement and approaching marriage of their daughter, Joy, to Mr. Billy Lynn McClellan, son of Mr. and Mrs. Lester A. McClellan of Santa Anna.

The vows will be exchanged August 6, 1954 at the Highland Park Baptist Church in Mt. Pleasant, with the father of the bride-elect, officiating.

Miss Goodman finished high school at San Marcus Academy, where she was a member of the National Honor Society, the student council, a class officer and a favorite high school girl. She is a great-niece of Mr. and Mrs. George Stewardson of Santa Anna.

Miss Goodman and Mr. McClellan are presently enrolled in Howard Payne College, where he is studying to be a minister.

Mr. McClellan is a graduate of the Santa Anna High School with the Class of 1953. He was president of his class his junior and senior years, was active in sports and was an all school favorite. He has one sister, Carolyn, now attending high school and one brother, Charles, who was graduated from high school this year. He is a grandson of Mr. and Mrs. E. S. McClellan of Santa Anna.

**Surprise Party Honors Lenten Oakes**

Mrs. Lenton Oakes honored her husband with a surprise birthday party at their home in Brownwood Saturday night, May 22. Games of "42" were enjoyed.

The hostess presented her husband with a beautiful birthday cake with the proper number of candles on it. Gifts were opened and admired by those present.

Refreshments of cake, punch and coffee were served to: Mr. and Mrs. Charles Wagner, Illa and Ella; Mr. and Mrs. Frank Wagner, George and Dwanie; Mr. and Mrs. Ray Glenn, Charles, Gene and Kay; Mr. and Mrs. J. C. Lancaster; Mr. and Mrs. Marvin Dickle, Joe Marvin and Beekie; Mr. and Mrs. William White, Butch, Delora Ann and Deola Jean; Mr. and Mrs. A. O. Stewart, Peggy, Linda and Beekie; Mr. Arthur Longley; and the members of the Oakes' family.

**Women's Dept. At State Fair Has Big Premium List**

The Woman's Department of the State Fair of Texas has posted a total of \$7,035 in premiums for this year's exposition, Oct. 9 through 24. Mrs. Leah Jarrett, director of the department, has announced.

The premium total is more than twice that for any previous year, Mrs. Jarrett said.

Premiums in the textile and clothing divisions alone amount to \$3,243. Totals in some of the other categories are: Art, \$750; designer-craftsman, \$640; miscellaneous arts, \$633; hand-painted China, \$432; antiques, \$407; hobby collections, \$180; and foods, \$650.

**ANNOUNCEMENTS**

The Woman's Council of the First Christian Church will be hosts, in the church, on Monday, May 31, at 3:00 p. m. to the Santa Anna Council of Church Women. Mrs. C. B. Orahoad, wife of the pastor of the First Christian Church of Ballinger, will speak. Women, besides the cooperating groups, are always welcome to attend these meetings.

Jimmy Williams of San Angelo, Mr. and Mrs. C. L. Avey and children of Abilene and Doyle Williams and family of Coleman, were here last Friday night to see their sister, Patty Williams graduate from high school. Patty's mother, Mrs. John L. Williams, who has not been well for a long time, was able to attend with Mr. Williams.

Mr. and Mrs. V. M. Tennison and children of Mason were week end visitors with her parents, Mr. and Mrs. W. R. Downs.

Attend Church Regularly

**Gov. Shivers Gets Telegram From Democratic Party**

The following telegram was sent to Governor Allan Shivers by Judge James C. Sewell, a former member of the Legislature, present county judge of Navarro County, state campaign manager for the Stevenson-Sparkman campaign in 1952 and now chairman of the Democratic Advisory Council of Texas:

TELEGRAM  
May 18, 1954  
Governor Allan Shivers  
Austin, Texas

Yesterday you made a mean attack on those faithful Democrats who are members of the Texas Advisory Council of the Democratic Party.

You said that you were "amazed, chagrined and embarrassed" that the Democratic National Chairman has chosen to work with the faithful Democrats of Texas instead of relying on you and your political cronies who betrayed the Democratic Party so shamelessly in 1952.

Just who should the Democratic Party rely on — on those who fought their hearts out for the Party in 1952, or on your crowd who betrayed their offices of party responsibility and deliberately and designedly worked to turn the Democratic Party in Texas over to the Republicans?

I can think of many reasons why you should be embarrassed and chagrined.

For 20 years you have sought — and received — the highest honors the Democratic Party had to bestow. The Democratic Party has served you well.

Yet, when you were betraying your party trust and working for the Republicans, you were mighty cocky.

But now you are having to try to explain to the people of Texas such Republican achievements as lower income for our farmers, higher interest rates for those buying homes and running a business, the loss of jobs, the growing chance of sending our boys to Indo-China, the wild recklessness of your fellow Republican McCarthy, and the Republican desire for a nationwide sales tax.

You must remember also that not a single Democratic official who supported Herbert Hoover in 1928 ever again was elected even to the office of dogcatcher. You must fear that history is about to repeat itself.

No wonder you are embarrassed and chagrined.

As the people of Texas learn more about your betrayal of the Democratic Party and about the activities of your closest associates, I fear you face far more embarrassment than you do now.

James C. Sewell  
Chairman, Democratic  
Advisory Council of Texas.

**Destroy Bagworms Now Before Your Plants Are Ruined**

College Station — A cone-shaped bag hanging from your plants is the cue to destroy the bagworm — now before they ruin your plants.

Bagworms are usually found on arbovitae and cedar-like plants, but some species munch on althet, elms, roses and oaks.

At this time, a spray or dusting will kill the bagworms. Later when they are grown, the pests must be removed by hand and burned.

Two sprays of 10 percent chlordane, applied a week apart, will kill the bagworms, says Saddle Hatfield, homestead improvement specialist, for the Texas Agricultural Extension Service. Another effective killer is a spray of 3 tablespoons of lead arsenate to one gallon of water. Texaphene may also be applied as a spray.

Dustings of 10 percent chlordane or 10 percent texophene are good.

Jimmy Ray Martin of Coleman is visiting this week with his grandparents, Mr. and Mrs. J. A. McIntire.

Attend Church Regularly

**INSURANCE FOR A FEW CENTS A DAY**  
COVERAGE FROM 1 Day through 95 Years  
**WRIGHT'S Burial Association**  
Box 986 — Phone 2361  
Coleman, Texas

**NEXT STOP — BIGGER FOOD BARGAINS AT HOSCH GROCERY**

<b>TOMATOES</b> Our Value	No. 1 Can	<b>10¢</b>
<b>CHERRIES</b> Kimbell's, Red Sour Pitted	No. 2 Can	<b>25¢</b>
<b>TEA</b> Bright & Early	GLASS FREE 1/4 Lb. Pkg.	<b>29¢</b>
<b>CHEESE SPREAD</b> Kraft	5 oz. Glass	<b>25¢</b>
<b>CRACKERS</b> Premium	1 Lb. Box	<b>25¢</b>
<b>APPLE BUTTER</b> Mrs. Winston's	1 Lb., 12 Oz. Jar	<b>29¢</b>
<b>SUGAR PURE CANE</b>	10 Lbs.	<b>89¢</b>
<b>MEAL</b> Gladiola	5 Lb. Bag	<b>43¢</b>
<b>PINEAPPLE</b> Fresh, Large Fruit — Each		<b>29¢</b>
<b>Green Beans</b> Fresh, Home Grown — Lb.		<b>10¢</b>
<b>ORANGES</b> Florida, Medium Size	Pound	<b>8¢</b>
<b>SEVEN STEAK</b>	Pound	<b>39¢</b>
<b>BACON</b> Armour's Banner Brand	Sliced — Pound	<b>69¢</b>
<b>Ground Meat</b> Fresh & Lean — Lb.		<b>25¢</b>

**HOSCH GROCERY**  
PHONE 56

**380 Predicted To Die Over Weekend**

New York — Excessive speed and alcohol will be responsible for 210 of the predicted 380 highway accident deaths in the country during the three-day Memorial Day weekend starting tomorrow night, according to the Association of Casualty and Surety Companies.

The Association's figures, released today, indicate that 126 persons will die in speeding accidents and 84 more, both motorists and pedestrians, will die because of excessive use of alcohol.

Other main causes contributing to the 380-victim total are expected to include: failure to keep to the right of the centerline, 38 victims; failure to observe the right of way, 27 victims, and over-fatigue or sleeping at the wheel, 24 victims.

Accidents caused by miscellaneous factors will kill the final 81 of the predicted total. The predictions are based on "a conservative expansion of the accident rates of three-day Memorial Day holidays in the past," according to the Association's Accident Prevention Department.

**Endrin — Best-Yet Cotton Insecticide**

College Station — Endrin, a newcomer to the insecticide world, this year takes the cotton insecticide spotlight. Entomologists report that it comes as close to an all-purpose cotton insect control as anything yet tested.

A close relative to dieldrin, endrin is now widely used to control bollworms, boll weevils, thrips, cotton leafworms, cotton fleahoppers and lygus bugs.

Andrin appears for the first time this year in the official Texas Cotton Insect Control Recommendations. U. S. Department of Agriculture researchers have tried it under a wide variation of growing conditions in Texas, Louisiana, South Carolina and Mexico.

In Texas, endrin is recommended for boll weevil and cotton leafworm control at rates of one-fourth to one-third of a pound to the acre. Bollworm treatments call for application of one-third of a pound per acre. This welcome newcomer, how-

ever, does not control pink bollworms, aphids and spider mites. And like other insecticides, specialists caution users of endrin to adhere closely to the directions of the manufacturer. It is toxic not only to cotton pests, but also to man and warm-blooded animals.

Mr. and Mrs. Oran Henderson and Orabeth of Snyder, were week end visitors with her parents, Mr. and Mrs. Hardy Blue. On Friday Mr. and Mrs. Blue will go to Snyder to attend a piano recital in which Orabeth is one of the participants.

Mr. and Mrs. Harold White of Tatum, New Mexico, visited from Friday until Monday with her parents, Mr. and Mrs. Tom Mills and with her sister, Mrs. W. C. Spencer and family, visiting here from Fairchild, Wash.

Mr. and Mrs. Clifford Lowe are back from Wingate, since the close of school. They are putting the finishing touches to their farm home, which has undergone extensive improvements in recent months. They will teach at Wingate again the next school term, but can enjoy their nice home occasionally on week ends and holidays.

Mr. and Mrs. Odell Box and sons of Crane were week end visitors with her parents, Mr. and Mrs. Sam Moore. Others of the family having Sunday dinner with them were Mrs. Edd Hartman and children and Mr. and

Mrs. C. T. Moore and children. Some people gripe about things they want to do and can't, instead of doing things they could do but don't.

Remember friend, when you throw mud you're the one who's losing ground.

It is wise to keep on good terms with your stomach, your conscience, and your wife.

Letting the grass grow under your feet won't postpone its growing over your head.

Attend Church Regularly

**C. T. JOHNSON**  
A DEMOCRAT FOR LT. GOV.  
CUT HIGH PHONE RATES  
\$100 MO. PENSION AT 65  
\$1000 BONUS FOR ALL VETS  
SAVE WATER-SAVE FARMS

**DR. PEBBLE PURCELL**  
CHIROPRACTOR  
Phone 6951 — 407 Llano St.  
COLEMAN, TEXAS

**CURRENT DIVIDENDS**  
**50%**  
(All Coverages)  
ON AUTOMOBILES INSURED WITH THE  
**Southern Farm Bureau Casualty Insurance Co.**  
CONTACT YOUR AGENT FOR THE ADVANTAGES OF FARM BUREAU LIFE, AUTOMOBILE, & FIRE INSURANCE  
**Frank Gillespie**  
AGENT  
516 County State Bank Bldg  
PHONE 92493  
COLEMAN, TEXAS

**WHITE ELECTRICAL CONTRACTORS**  
810 E. PECAN — COLEMAN  
★ Commercial  
★ Residential  
★ Oil Well Pump Jack  
★ TV Installation  
Fred White — I. A. White  
TELEPHONE 8498 or 3680  
COLEMAN, TEXAS

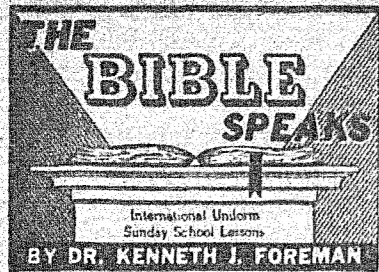

Scripture: II Kings 4:8-37; 6:8-23.  
Devotional Reading: Psalm 125.

**Power Unseen**

Lesson for May 30, 1954

**WHY** does a President of the United States go to church? He may have many good reasons which are not the principal one. He may do it because it has been a tradition since the time of George Washington. He may go because he likes the minister; or because he feels he should set a good example; or because he knows that churches help make good citizens and he wants to encourage churches just as he encourages schools, boy scout troops and the Red Cross. But a much better reason is that we feel the need of strength.



Dr. Foreman

**Foxhole Religion**  
A man who has been more or less independent all his life, not feeling any special need of God, will wake up to his need of something more than he has, when he finally gets into some trouble, some situation where he can't figure out the answers and where he knows he is not equal to the demands the circumstances make on him. We have seen in our time a President who has hardly taken office before he is baptized and joins a Christian church. Is this a sudden conversion? Probably not. Brought up in a devout Christian home, this man has always been aware of religion, he never denied God. But now, with a burden of responsibility and leadership which he never had before, he becomes not merely aware but acutely aware that by himself, even with all the human help he can get, by himself he is not enough. It has been said that there are no atheists in foxholes; and fox-hole religion has been low-rated as the religion of the scared-to-death. Nevertheless many a man whose religion began in a fox-hole did not

end there.  
**A Dark Doorway to God**  
The Bible stories for this week describe several of the darker doorways to God. This is not quite the right way to put it, for God is not like a closed room. Rather, we are in closed rooms of our own, and the doors of our cells open out to the ever-present sunshine of God. Some of the doorways of life are somber enough, yet it is, through some of the most forbidding of these that men and women have come through to a living faith in the true God. For example, the story of the woman of Shunem who had everything she wanted except a child. It was in her longing for a child of her own that her faith came to a burning-point. Then when the child was born and grew into boyhood and lay at the gate of death, again her faith blazed up. She did not usually seek the prophet Elisha except on stated days (she is not alone in this), but this time she went on the day of her distress. It was so with the king of Israel. His eyes were adjusted to the ordinary lights of this world; but on one memorable occasion God let him see the army of light surrounding his prophet.

**Resources of the Spirit**  
Why is it that some people can endure what crushes others? To say it is faith that upholds the weak, is only part of the truth. The hymn says, "How firm a foundation, ye saints of the Lord, Is laid for your faith in His excellent Word!" The foundation is not faith; faith rests on the foundation, namely God and his promises. Faith alone is a poor support. It is God who is the true upholder of the weak. How shall the unseeing have their eyes opened? How shall those who never feel the nearness of God come to know him as ever present, our hope and our help? It is today as it was in the far-off days of Elisha; those who know God must make him known to others. If it had not been for Elisha, comfort and faith might never have come to the woman of Shunem. If it had not been for Elisha's prayer, the eyes of the young frightened king might never have been opened and he would have collapsed in panic. Faith, if you have it, is not something to be kept to yourself. It is something to share. Faith, if you do not have it, is something you may be helped to acquire, all the better, if you make friends with one who has faith.

(Based on outlines copyrighted by the Division of Christian Education, National Council of the Churches of Christ in the U. S. A. Released by Community Press Service.)

able possessions of a person which are not so attached to the soil as to become real estate. Stocks, bonds, notes, livestock and household furnishings which are not firmly attached or made a part of the house itself, come within the ordinary meaning of the term.

**COMMUNITY PROPERTY.** In Texas community property includes all property acquired by husband or wife after their marriage, except such items as may be obtained by one of the parties through gift or inheritance.

**SEPARATE PROPERTY.** This phrase covers property owned by either husband or wife before their marriage, and such real or personal property as either may acquire after marriage by gift or inheritance.

**TRUST.** A trust occurs where one person holds the legal title of real or personal property for the benefit of another person. For example, a husband may direct in his will that after his death certain property shall be held and managed by some corporation or individual, with income going to his widow. In such a case the person holding legal title and control of the property is known as a trustee.

Another type of trust is sometimes called a 'spendthrift trust'. This is an arrangement whereby one sets up a certain sum of money to be given out to another at a definite rate per month or per year, or under definite restrictions.

This type of trust is generally used in wills where a person desires to leave money to an individual, but feels that the individual is not capable of properly caring for the money and that if left to them in full that the party receiving the money will spend and waste the money and not receive the maximum benefit from it.

There are certain technicalities in setting up such an arrangement, but in a proper case they will preserve to the beneficiary a definite income, and see that the principal estate left to the beneficiary is not wasted.

(This column, based on Texas law, is written to inform—not to advise. No person should ever apply or interpret any law without the aid of an attorney who knows the facts because the facts may change the application of the law.)



**EMERGENCY FUNDS AVAILABLE**

The emergency wind erosion control for Texas has been given the green light by the federal government.

Texas, still plagued by the effects of a record drought, was apportioned an initial \$2,322,000 as its share of the total fifteen million allotted for five states. Other states receiving this type of relief are Colorado, Kansas, New Mexico and Oklahoma.

This first allocation was established in order to permit immediate action in controlling wind erosion in 75 counties of the state. Most of these are in West Texas and the Panhandle areas. Further allocations have been promised as they are needed.

The funds are earmarked for use to supplement work already being carried out under the Agricultural Conservation Program. The cost of emergency control measures will be shared with individual farmers and ranchers. Through a combination of emergency and ACP funds, the farmer should be spared from very much "out of pocket" costs to himself. State and local committees have been authorized to increase the share to farmers in

**unusual emergency or hardship conditions.**

The funds will apply in designated counties for such emergency tillage operations as deep plowing to bring clods up to the surface, contour listing and contour and cross-slope chiseling, and pit cultivation. Cost-sharing will also be available for emergency seedings of sweet sorghum, millet, and other locally adopted crops which provide a protective cover as soon as there is sufficient moisture.

The leveling of sand dunes of hummocks to prepare the land for seeding is also included as another emergency practice.

Eligible counties in alphabetical order are: Andrews, Armstrong, Bailey, Borden, Briscoe, Carson, Castro, Childress, Cochran, Coke, Collingsworth, Cottle, Crane, Crosby, Culberson.

Also Dallam, Dawson, Deaf Smith, Dickens, Donley, Ector, Fisher, Floyd, Foard, Gaines, Garza, Glasscock, Gray, Hale, Hall, Hansford, Hardeman, Hartley, Haskell, Hemphill, Hockley, Howard, Hutchinson, Irion, Jones, Kent, King, Knox, Lamb, Lipcomb, Loving, Lubbock, Lynn, And Martin, Midland, Mitchell, Moore, Motley, Noland, Ochiltree,

Oldham, Farmer, Potter, Randall, Reagan, Reeves, Roberts, Scurry, Sherman, Sterling, Stonewall, Swisher, Terry, Tom Green, Upton, Ward, Wheeler, Wilbarger, Winkler and Yoakum.

**CHRISTIAN SCIENCE LESSON-SERMON**

That evil cannot withstand spiritual understanding of God's goodness and all-power will be brought out at the Christian Science service Sunday.

The Subject of the Lesson-Sermon is "Ancient and Modern Necromancy, alias Mesmerism and Hypnotism, Denounced." Biblical selections include Christ Jesus' warning about the mental nature of evil: "For out of the heart proceed evil thoughts, murders, adulteries, fornications, thefts, false witness, blasphemies: These are the things which defile a man." (Mathew 15:19, 20).

The following passage will be among those read from "Science and Health with Key to the Scriptures" by Mary Baker Eddy: "Passions, selfishness, false appetites, hatred, fear, all sensuality, yield to spirituality, and the super-abundance of being is on the side of God, good" (201:9).

The Golden text is from Romans: "Be not overcome of evil, but overcome evil with good" (12:21).

Benny Garrett visited Friday and Saturday with his brother-in-law and sister, Mr. and Mrs. Lewis Simmons, in Abilene.



**LEGAL TERMS HAVE EXACT MEANINGS**

The average person seldom needs to exercise any great degree of caution in selecting the words and phrases which he uses to communicate his ideas to others. We usually give voice to the first appropriate words which come to mind, and then make use of additional explanation to clarify our expressions if necessary.

In legal documents, however, words must have exact meanings

in order that they may be uniformly interpreted by the courts. Lawyers naturally become accustomed to this situation, and frequently use terms which have a definite meaning to them, but which do not always convey the same meaning to laymen.

Below are explanations of several terms commonly used by attorneys. Exact definition has not been attempted, as this would take too much space and would involve the use of other terms having a legal meaning which might not be entirely clear. However, you will find below a general idea of the meanings involved. See how these correspond with your own definitions.

**REAL PROPERTY.** Real property consists of land and includes generally buildings, fences and other improvements erected upon or attached thereto. Also generally included within the term are trees and crops growing upon the soil.

**PERSONAL PROPERTY.** This term ordinarily includes mov-

Advertisement



**From where I sit ... by Joe Marsh**

**"High-Priced" Mistake**  
Maybe you noticed the big "ad" Red Smith's Furniture Store ran in *The Clarion* last week. One item caused some embarrassment around here. It read: "4-piece Bedroom Suite, regular price \$119.50, bargain price \$149.50." Guess I didn't "proof-read" too well, and when our pressman asked for the go-ahead, I yelled, "Let 'er go."

All kinds of jokes about the mistake. One fellow asked if Smith's was holding the price line so tight it just snapped. Turned out fine in the end—Red

Smith's Furniture Store ran in *The Clarion* last week. One item caused some embarrassment around here. It read: "4-piece Bedroom Suite, regular price \$119.50, bargain price \$149.50." Guess I didn't "proof-read" too well, and when our pressman asked for the go-ahead, I yelled, "Let 'er go."

All kinds of jokes about the mistake. One fellow asked if Smith's was holding the price line so tight it just snapped. Turned out fine in the end—Red

Joe Marsh

*it's Home Fashion Time!*  
**Get Smart New Furniture At McHorse Furniture**  
We Guarantee To Out Sell Everybody  
119 Commercial Coleman, Texas

**price!  
economy!  
performance!**

Try it and you'll tell us that you get the best of all three in

**CHEVROLET**



Here's the most—and the best for your money! We're so sure of it that we invite any test or comparison you care to make. Come in and check the facts and figures. Put a Chevrolet through its paces on the road. See for yourself how much more Chevrolet offers you!

- Only Chevrolet in the low-price field gives you all these "Best Buy" values
- HIGH COMPRESSION POWER
  - FAMED KNEE-ACTION RIDE
  - FISHER BODY QUALITY
  - SAFETY PLATE GLASS
  - BIGGEST BRAKES
  - FULL-LENGTH BOX-GIRDER FRAME

Come in now and prove it for yourself!

**EARL MORRIS CHEVROLET CO.**

114 EAST COLLEGE

TELEPHONE 8161

COLEMAN, TEXAS

**Rockwood News**

By MRS. JOHN C. HUNTER

ROCKWOOD, TEXAS

PHONE 1003

Mr. and Mrs. Carl Buttry and Mr. and Mrs. Bill Bryan were in Brownwood last Wednesday evening to attend a dinner for Turkey Growers of this section. Mr. and Mrs. R. F. Grishum of Atwater, Calif., spent Friday with Mr. and Mrs. Uless Maness. Mr. and Mrs. G. B. Phenix and Cynthia of Rankin, spent Friday night with Mr. and Mrs. M. A. Richardson.

Mr. and Mrs. Ronald Cooper and children of Jayton, spent Sunday night with the Richardsons.

Mr. and Mrs. Bob Johnson accompanied their son, Tom Johnson of Santa Anna, to Snyder on Sunday.

Mr. and Mrs. T. J. Baker, Vickie and Jerry of Fort Worth, spent Thursday and Friday with Mr. and Mrs. Leon McMillan. The McMillans were at Goldthwaite Friday night to attend the graduation exercises of Maydell Long.

Mr. and Mrs. Nell Goodman and Brad of Abilene, visited in the McMillan home on Sunday.

Mr. and Mrs. Bruce Snodgrass and Jerry of Santa Anna and Mrs. Rosa Belle Hellman were Sunday supper guests of Mr. and Mrs. Hyatt Moore.

Mr. and Mrs. E. W. Brooks of Eldorado, visited Sunday afternoon with Miss Linnie Box, enroute home from Bangs, where they visited Mr. Brooks, Sr., age

95. Mr. and Mrs. Miller Box of Fort Worth, visited Friday with Mrs. J. W. Box and Mrs. J. W. Wise and attended graduation exercises at Santa Anna.

T/Sgt. and Mrs. George Hobson, Gary and Sharyn of Sault Ste Marie, Mich., visited with Mr. and Mrs. Lee Miller Wednesday to Friday. Other recent guests in the Miller home were Mrs. Fannie Pike of Buffalo, Mrs. Larry Buse of Sacramento, Calif. and Mrs. Nick Buse and Erla Jean, Mr. and Mrs. Gerald Selka and Rhonda Gayle of Lubbock.

Week end guests with Mr. and Mrs. Dave Ellis were Mr. and Mrs. Ercell Ellis of Winters, Mr. and Mrs. Doc Ellis and Ellen of Colorado City, Mr. and Mrs. Denver Ellis of Junction, Mr. and Mrs. Dillard Ellis of Waldrip.

Mr. and Mrs. Donnie Estes and Allsa Kay of Merkel, spent the week end with Mr. and Mrs. Matt Estes.

Mrs. Howard Pearson and David of Eola, spent the week end with Mrs. J. W. Wise and attended the graduation exercises at Santa Anna.

Sonny Hellman, son of Mr. and Mrs. Sherman Hellman, is home after some six months in California. Other Sunday guests with the Hellmans were Mr. and Mrs. Wesley Fulbright and Mr. and Mrs. John Fulbright and children of Coleman.

Mrs. Boss Estes and Mrs. Drury Estes were business visitors in Bangs Monday afternoon.

Mr. and Mrs. Jack Bostick were in Brownwood Saturday evening when the Brown County Rural Letter Carriers entertained the Carriers of the 21st Congressional District with a picnic supper and final plans were made for the State Convention to be held in Brownwood in July.

Mr. and Mrs. Bostick spent Monday night with Mr. and Mrs. Bob Smith and family in San Saba and attended the high school graduation exercises when their niece, Wahnee Roe Smith, received her diploma.

Mrs. John Kemp went to San Antonio last week for her father, Mr. W. M. McCarrell, who was ill. Mr. McCarrell had been visiting relatives about a month.

Sony Steward, La Quinn Cooper and Minnie Jean Jackson accompanied Mr. and Mrs. Denver Ellis to Junction last Saturday to visit with them this week.

Mrs. Liege Lancaster of Trickham, spent several days last week with her mother, Mrs. J. C. King. She was called home because of the illness of Mrs. Nita Williamson.

Mrs. Myrtle King of Coleman, visited last Thursday in the King home.

Kenneth Estes of Bovina, is making an extended visit with his grandparents, Mr. and Mrs. Matt Estes.

Mrs. George Rutherford of Whon spent Monday with Mrs. Elec Cooper and family.

Mr. and Mrs. Charlie Wright and Katherine, of McCamey, spent Saturday and Sunday with Mr. and Mrs. Dillard Ellis. Katherine is remaining for a two weeks visit.

Belva Dean Hellman spent Monday night with Katherine in the Ellis home.

Mrs. Curtis Bryan spent Friday with her parents, Mr. and Mrs. C. W. Hunter in Coleman.

Mrs. Bill Bryan, Patricia and Judy and Mrs. Curtis Bryan visited with Miss Lucy Davis Monday afternoon in Brownwood.

The Rev. Victor Hankinson of Burkett, a former Rockwood pastor, was greeting friends Thursday afternoon.

Mrs. H. L. Turner and Donald of Clyde, spent Sunday with Mr. and Mrs. James Townsend.

Recent guests with Mrs. Kate McIlvain were Mrs. L. L. Bryan and Mr. and Mrs. Fred Shuford.

tion Office at College Station for a copy of the booklet "Removing Stains from Clothing".

Typewriter paper at the Santa Anna News.

"Political economy" are two words that should be divorced on the grounds of incompatibility.

Attend Church Regularly

Someday You'll Cook Electrically

Why not Now!



Cool!  
Clean!  
Completely Automatic!

Only \$263<sup>95</sup>

West Texas Utilities Company

Budget Terms

- Compact — only 30" wide
- Full-Width Oven
- Cook-Master Oven Control
- Cooking-Top Lamp
- Divided Cooking-Top
- Full-Width Storage Drawer
- Porcelain finish

**Guaranteed New and Used**

- WASHING MACHINES
- REFRIGERATORS
- COOK STOVES

As Low As \$5.00 Down and \$5.00 a Month

**Gray Mercantile Co.**

Over 45 Years In Coleman

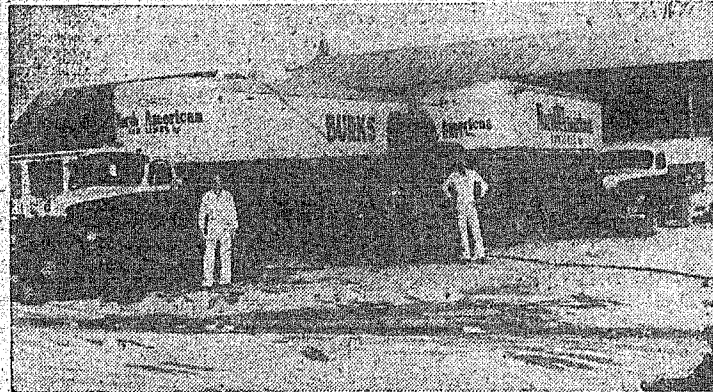

**Burks Transfer & Storage Co.**

Local and Long Distance Moving  
Brady — Coleman — Comanche

**Speed Is Best Stain Remover**

College Station — Speed is the best stain remover! Whether it's chocolate ice cream on baby's rompers or ink on your school child's clothes, speed is the key to successful removal.

If the stain is treated before it dries, the chances of removing it are increased. To remove ice cream stains, use cold water immediately and then wash in warm soap suds.

To remove ink stains, let water run through the spot before it dries if possible. Equal parts of glycerin and water makes another good remover, says clothing specialists for the Texas Agricultural Extension Service.

For information on removing all types of stains, from eggs to ink to iron rust, see your local home demonstration agent or write the Agricultural Informa-

**WE QUIT!**

**YES**

During The Next Few Weeks We Are Closing Out Our Store Here, And We Want To Sell Every Piece of Merchandise We Have On Hand. This Is Your Opportunity To Buy Many Items You Need At A Real

**Saving!**

**Here Are A Few Of The Many Bargains To Be Found In Our Store**

- \$339.95 VALUE — KELVINATOR Electric Range . . . only \$229.95
- \$139.95 VALUE — Orbon Gas Range . . . only \$89.95
- \$112.50 VALUE — MYERS ELECTRIC Water Pump . . . . . only \$79.95
- \$22.50 VALUE — CAST IRON 18" x 30" Sink . . . . . only \$12.95
- \$12.95 VALUE — STEEL 18" x 24" Sink . . . . . only \$8.95
- \$22.50 VALUE — Cast Iron Lavatory . . . only \$13.95
- \$47.95 VALUE — AMERICAN STANDARD Commode . . . . . only \$32.95

- 28-INCH GALVANIZED Screen Wire . . per running ft. 10c
- 59c VALUES Pyrex Cake Dishes . . . . . only 35c
- \$1.75 VALUE — CLEAN SWEEP Rubber Floor Mats . . . only \$1.29
- \$1.95 VALUE — RUBBER COATED Dish Drainers . . . . . only \$1.39
- \$11.95 VALUE — GOTKOOL Water Coolers . . . . . only \$8.50
- \$3.95 VALUE — 50-FOOT Plastic Garden Hose . . only \$2.95
- 50-FOOT Plastic Sprayer Hose . . only \$2.75

- SHERRELL 16-INCH ELECTRIC Lawn Mower . . . . . only \$37.95
- BURPEE Home Can Sealer . . . . . only \$9.95
- Wire Trash Burners . . . only \$1.49
- WINCHESTER 270 CAL. Model 70 Rifle . . . . . only \$90.00
- 9" x 12" Gold Seal Rugs . . only \$7.95
- Black Rubber Hose . per ft. only 8c
- 3/4-In. Plastic Pipe . per ft. only 12c
- 7-Ft. Step Ladders . . . . . only \$4.95

CLOSE OUT PRICES ON CULTIVATOR SWEEPS, BOLTS, PIPE, NAILS, PAINT, AND MANY OTHER ITEMS

**Santa Anna Hardware Co.**

# State Capital NEWS

**Austin** — Texas' fast-flying governor returned from a vacation in Alabama, spent a few days in the state, and planned off the Korea, where he and other state executives will make an inspection tour as the invitation of President Eisenhower.

While in the capital, Governor Shivers was busy doing these things:

Answering charges of disloyalty to the Democratic Party by saying that when he supported Mr. Eisenhower for president in 1952 he was really fighting to preserve the principles of the party of Jefferson and Jackson because he wants the Texas party and the national party to return to those principles in unity.

Announcing that the campaign manager in his race for reelection will be State Senator Otis Lock of Lufkin, and that campaign headquarters in Austin would be opened right away.

Answering Stephen A. Mitchell, Democratic National chairman, who said that he would deal with the Texas Democratic Advisory Council, rather than the state democratic executive committee. Shivers told Mitchell: "I strongly suspect that your statement is an announcement of your entry into the Texas governor's race. I welcome that challenge."

Saying that Texas and other states would need years to work out compliance with the non-segregation rule.

Promising that as long as he is governor, there will be no state sales tax or income tax.

Naming Weldon Hart, chairman of the Texas Employment Commission, as chairman of the newly-created Governor's Economic Advisory Commission.

Announcing that John VanCronkhite, his former aide under attack in an insurance court case, is not in his present reelection campaign.

**LLOYD'S CLOSED**

After a nine-day hearing in 98th District Court here, Judge Charles O. Betts granted a temporary injunction, asked by the attorney general's department, forbidding the Lloyd's of North American Insurance Co. from doing business in Texas.

At one time, VanCronkhite was employed as public relations counsel for the company, he testified during the hearing.

**INSURANCE MUDDLE**

There was comment from several sources on the insurance situation.

Garland A. Smith, chairman of the state insurance commission, pledged the greatest possible protection to holders of policies issued by companies doing business in Texas.

Smith emphasized that state insurance laws are sound, fundamentally, but that some changes are necessary. He said some new laws will have to be passed, and that they probably will be, at the next session of the Legislature.

Attorney General John Ben Shepperd said he would appear

before an El Paso County grand jury June 4 with evidence of possible criminal violations of Texas insurance laws.

At El Paso and other Texas cities, Shepperd has filed suits against insurance companies, forcing them into receivership. Charges have been that the companies were created through fraud and were insolvent.

**FINANCIAL REPORTS**

Attorney General Shepperd advocates a law requiring publication of all financial reports on all government levels.

Shepperd also opposed secret sessions of governmental bodies, saying, "There is no place on an open door for a sign saying closed meeting or executive session."

What has happened in Duval County, Shepperd declared, "can happen anywhere, and will, unless the lesson is told and retold."

**TV IN EDUCATION**

J. W. Edgar, state commissioner of education, has appointed a 56-member group, authorized by the Legislature, to study the role of television in education. S. Mortimer Brown, El Paso school superintendent, is chairman of the body.

**ALLOWABLES UP**

Texas oil allowables for June will be 3,010,515 barrels, the Railroad Commission decided. That is an increase from the May figure.

**RESORT LODGES**

Progress was being made in plans to construct four resort lodges, each to cost about \$1 million, at Inks Lake near Burnet, Eisenhower Park on Texoma, Lake Whitney, and Texarkana Reservoir in Cass County.

This is a project of the State Parks Board. The money for building the lodges would come from revenue bonds. Private operators would lease the lodges and run them.

**WETS AND DRIES**

Texas Rangers are investigating trouble between the wets and dries at Bandera.

Rev. Joe R. Townsend, Baptist minister in that West Texas resort and ranch town, moved for a dry election after saying that he had been thrown through a plate glass window.

**REFUNDS COMING**

Employers of Texas are going to get refunds amounting to several million dollars from the Texas Employment Commission.

A decision of the Supreme Court in a case concerning Todd Shipyard Corporation is responsible for the refunds. Todd maintained that its unemployment tax rate was too high and would have been lower if the corporation had been notified by TEC of all claims made by former Todd workers.

**IN AND OUT**

About as many Texans went into the armed services as came out in April, says Brigadier Gen. Paul L. Wakefield, state selective service director.

**RESERVES TO MEET**

Texas Department of the Reserve Officers Association will hold an annual convention and service conference here May 28-29, when high ranking officers of all branches of the services from Washington will attend, along with an expected 200 state reserve officers.

**NEW BUILDINGS**

Dedicated here was a new South Texas district headquarters building for the Internal Revenue Department.

Present for the ceremony was T. Coleman Andrews, commissioner of Internal Revenue.

Most of the five-story building will be occupied by the Austin district of the internal revenue department.

**MORE VEGETABLES**

There will be a 20 percent increase in acreage planted to commercial vegetables in Texas this year, according to a forecast of the Crop Reporting Board of the U. S. Department of Agriculture.

**PANTHER WARNINGS ISSUED**

Sheriff T. O. Lang of Austin has issued frequent warnings to Capitol City residents that a panther large enough to leave a print like a man is roaming the rugged Bee Cave area west of the city.

One housewife in the hill section reported hearing two panthers screaming, one on each side of her home, about a mile west of the Bee Cave road. Several citizens in the area report seeing the animal.

**BURGLAR TRAP**

Austin police will be able to get the jump on burglars here, very soon now, thanks to a new piece of equipment devised by a local detective agency.

The secret is a quiet alarm that tips off the police via a panel in the Police and Courts Building. It replaces the jangling alarm bell so often found inside of buildings. The new silent alarm has no bells, switches or wires that are visible.

L. G. Phares, organizer and first director of the Texas Department of Public Safety, invented the new device. He has operated his own detective agency here since 1941.

**SHIVERS NAMES ADVISORS**

Dr. Henry Holle, state health officer, and Earl Cabell of Dallas, president of the Texas Manufacturing Association, have been added to the Governor's Advisory Commission, a recently appointed commission composed of some 25 members.

John M. Griffith, Taylor banker and president of the Texas Bankers Association, has been appointed to replace T. Neill Greer, past president.

Herschel E. Nix, San Antonio, replaces E. L. Powell, president of the South Texas Chamber of Commerce, on the same committee.

Nylon and Enka Crepe Dresses, Special \$5.95. LADIES SHOP

Mr. and Mrs. C. W. Autrey and children, her father, Reuben Fulton and his mother, Mrs. J. W. Fulton, visited recently at Poolville, with Virgil Fulton and family. Nona Fulton, well known here, was married recently to Sam Ellis, who is with the Air Force base at Fort Worth. The visitors got to meet their new kinsman.

Mr. and Mrs. David Hunter and Debra of Abilene are visiting this week, during his vacation, with their parents, Mrs. A. D. Hunter and Mr. and Mrs. Jim Dunn.

Mr. and Mrs. Thomas Weeks of Brady, spent Monday night and Tuesday here on business. Mr. Weeks has just gotten home from Germany, where he was stationed with the Army.

Mrs. Nona Woodruff is able to be out again after being laid up for awhile, with a very painful attack of rheumatism. Part of the time she was cared for in the home of her sister, Mrs. J. C. Mathews.

Mr. and Mrs. C. W. Autrey and sons, Mack and Wayne, moved last week to the Volentine house on South 2nd Street. They had been living with his parents since moving back to Santa Anna several weeks ago from Paris, Texas.

Mr. and Mrs. T. H. Upton were getting about considerably last week. They were in Cross Plains on Thursday night to attend graduation exercises for their granddaughter, Miss Peggy Miller, and in Winters Friday night to see their grandson, Donnie Oakes, graduate, both from the high schools.

Mr. and Mrs. Stanley Price of Baillinger came Sunday afternoon and took her aunt, Mrs. Sue Walker, to Brownwood, where they visited with Mrs. Price's sister, Mrs. Paul Byron and family.

Mr. and Mrs. John Irick and Karen of Brownwood, were week end visitors with his parents, Mr. and Mrs. Earl Irick and Frances.

PIGGLY WIGGLY

\$ Dollar Days \$

These Prices Good Friday, Saturday, Monday

<p style="text-align: center; font-weight: bold;">TEA GARDEN GRAPE JUICE</p> <p style="text-align: center; font-size: 1.5em;">2 46 Oz. Cans 1.00</p>	<p style="text-align: center; font-weight: bold;">KIMBELL'S SOUR PITTED CHERRIES</p> <p style="text-align: center; font-size: 1.5em;">4 No. 2 Cans 1.00</p>
<p style="text-align: center; font-size: 2em; font-weight: bold;">PINEAPPLE</p> <p style="text-align: center;">Del Monte Crushed 4 No. 2 Cans \$1</p>	
<p style="text-align: center;">Colorado No. 1 Pinto BEANS 10 lbs \$1</p>	<p style="text-align: center;">DRIED Apricots 3 12 oz. Pkgs. \$1</p>
<p style="text-align: center;">Kimbell's Black-Eyed PEAS 8 300 Cans \$1</p>	<p style="text-align: center;">Texsun Orange JUICE 3 46 oz. Cans \$1</p>
<p style="text-align: center; font-weight: bold;">CHOICE CHUCK</p> <p style="text-align: center; font-size: 2em; font-weight: bold;">Roast</p> <p style="text-align: center;">Home Killed Beef 3 lbs. \$1</p>	
<p style="text-align: center; font-weight: bold;">PILLSBURY'S</p> <p style="text-align: center; font-size: 2em; font-weight: bold;">Cake Mixes</p> <p style="text-align: center;">3 Boxes \$1</p>	
<p style="text-align: center; font-weight: bold;">SUGAR LOAF</p> <p style="text-align: center; font-size: 2em; font-weight: bold;">Pinapple</p> <p style="text-align: center;">4 Large Size \$1</p>	
<p style="text-align: center;">ALL FLAVORS</p> <p style="text-align: center; font-size: 2em; font-weight: bold;">Soft Drinks</p> <p style="text-align: center; font-size: 1.5em;">30 bottles 1.00</p> <p style="text-align: center;">plus bottle deposit</p> <div style="text-align: right;"> <p style="font-size: 2em; font-weight: bold;">PIGGLY WIGGLY</p> </div>	
<p style="text-align: center;">Sunshine CRACKERS . . . 4 Lbs. \$1</p>	

Queen  
Theater

Friday and Saturday

MAY 28 and 29

Allan Ladd - Shelly Winters  
J. Carrol Nash

—IN—

"Saskatchewan"

COLOR BY TECHNICOLOR

---

Sunday, Monday  
And Tuesday

MAY 30, 31 and JUNE 1

Neville Brand - Emile Meyer  
Frank Faylen

—IN—

"Riot In Cell Block 11"

---

Wednesday-Thursday

JUNE 2 and 3

Lloyd Bridges - Vera Miles

—IN—

"Pride of the  
Blue Grass"

COLOR BY TECHNICOLOR

Something New!  
Living Room  
Bed Room

NEW PATTERNS IN GOLD SEAL

6—9—12 FOOT LINOLEUM

Lewis Furniture Store

West of the Court House — Phone 92366 — Coleman

Burned Clay  
BUILDING  
MATERIALS

Hollow Tile

Common and  
Face Brick

Martin Brick Company

1110 Cottonwood Coleman, Texas