

football edition inside

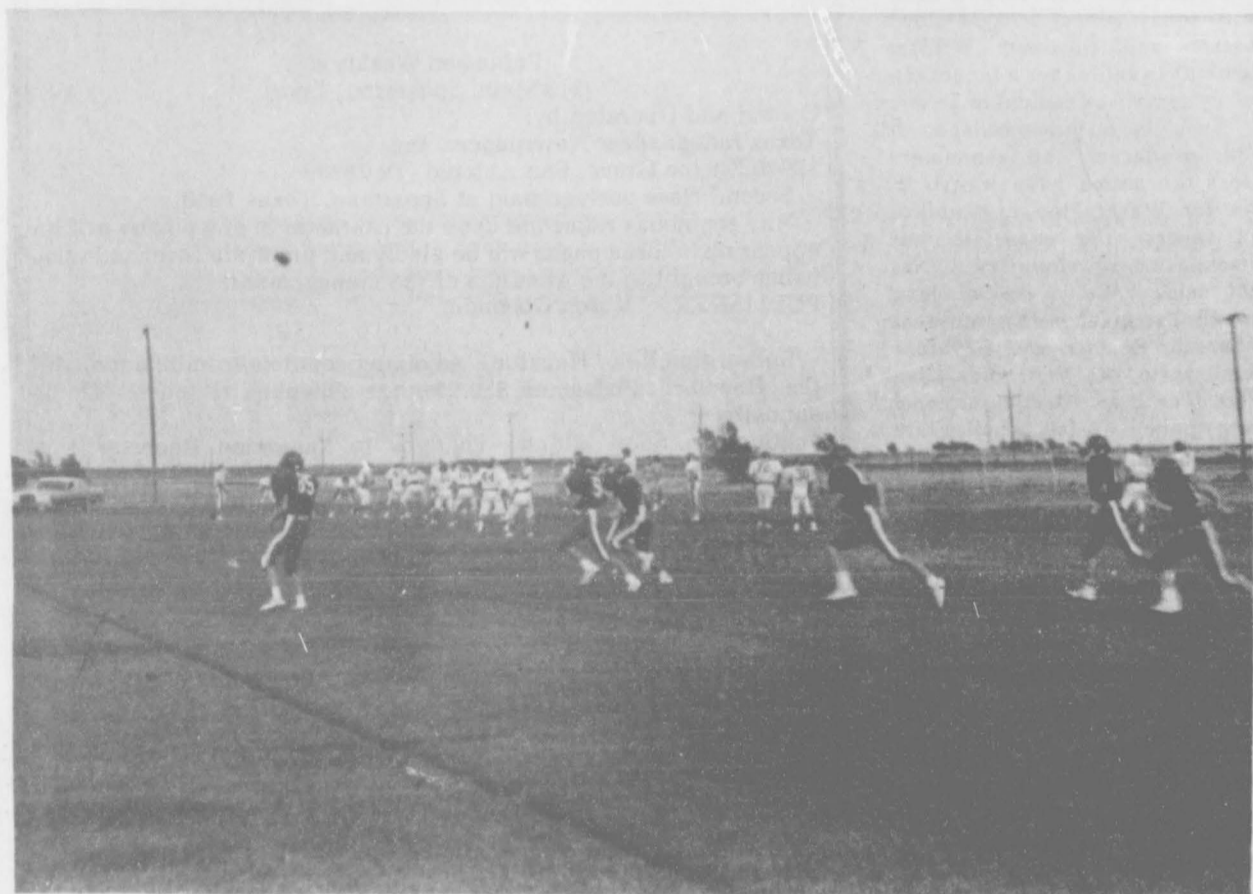

Shown here is the junior varsity shaping up for their next game. It will take place in Panhandle as they take on the Panthers tonight [Thursday]. Behind

them in the picture is the Lynx varsity trying to perfect their plays.

Oslo church home to 'Cathedral on the Plains'

Sometimes the unexpected and unusual is close to us, but because there is no reason for something of that magnitude to be in the uppermost Panhandle of Texas, we are unaware of it. Such is the organ at the Oslo Lutheran Church.

Many a lost traveler has been shocked enough to see the "Cathedral on the Plains," as Oslo Lutheran Church is sometimes called. There it sits, nothing around it but a small, well-kept cemetery, a parsonage, farm land, and miles and miles of horizon. The nearest towns, Gruver, Texhoma and Guymon, Okla., are all 20 miles away.

And inside the church is a beautiful pipe organ. This organ was first used at Sunday worship on October 19, 1967. There is a story behind the organ and its dedication.

During construction of the church, in 1949-50, the architect's plans called for the sanctuary ceiling to be finished in hardwood.

But the plans were altered by the building committee and acoustical tile was installed. A few years later the young people's Sunday School class, taught by David Knutson, started a fund to buy the church a new organ. The plans grew into the dream of a pipe organ and this brought on the study of the acoustics in the church.

The shower is an example of exaggerated resonance. That is why singing in a ceramic tile shower makes your voice sound good, your voice carries and is amplified naturally by sound reflection.

In a special report to the annual church council meeting in Jan., 1964, the music committee, consisting of Clifford Hill and David Knutson, said the acoustic tile destroys the "natural sound carrying qualities, of resonance, which is the reflection of sound from hard finished surfaces," normally desired for a church sanctuary.

In a church with good acoustics your voice becomes blended with those around you, and you are able to hear others singing around you. With acoustical tile the sound tends to be absorbed and you think you are singing alone.

The report went on to say, "We do not come to church to be lulled and tranquil. We come to pray, to be convicted, to be forgiven, to be challenged, and to respond with praise, thanksgiving, and dedication. We want to be lifted from self to a sense of communion and fellowship with God and fellow Christians. Purposeful worship is thus encouraged by live acoustics." Eventually the acoustical tile was replaced with hardwood select oak.

Also the carpeted and tile floor was replaced with stone, another ideal hard surface for resonance. The state was set for the pipe organ's music.

David Knutson had visited

SEE 'CATHEDRAL' p.2

Meeting will be held by Families in Action

The nominating committee, made up of Claudine Hardy and Betty Womble, has made the following nominations, for president - Gary Ellsworth, vice president - Todd Dyess, secretary - Pam Ledgewood, and for treasurer - Judy Nelson. Other nominations will be accepted from the floor.

Families in Action already has some volunteers for various youth activities including Vicki Genn who has offered to help with seventh

and eighth graders in the "Just Say No" Club. Claudine Hardy and Susan Howell have offered their help with the high school age youth interested in the program.

Publicity chairman for the group will be LaQuita Evans. In charge of maintenance Ed Garner, and Rosemary Brown will be in charge of the concession stand at the Hide-Out. Tom Latta and Betty Womble have been selected to handle finance and funding for the group.

Organizing duties for other volunteers will be B.J. Parker. Anyone interested in volunteering to help the youth of our County are encouraged to do so. The more volunteers the group gets, the less time each volunteer will be needed to help.

The Spearman Families in Action will hold a meeting at 6:30 p.m., September 13, at the Hide-Out Center on Main Street.

The purpose of the meeting will be to elect officers and to hold the annual business meeting.



HASKELL GARRETT

Local player named to 1A honor

In Spearman's battle with Shamrock last Friday night, one Spearman Lynx team member, Haskell Garrett, played well enough to be named Class 2A Player of the Week in the Amarillo Daily News paper.

Another Lynx team member, Shawn Cook was named to honorable mention for the same game.

Garrett carried the ball six times in the game with Shamrock and he made those times count. He averaged 22 yards per carry. He scored three touchdowns, with runs of 32, 30, and 61 yards. He graded highest on the team offensively that night with 92 out of 100.

Garrett also graded best on the team defensively that night. He had 132 yards rushing.

Shawn Cook carried the ball eight times gaining 87 yards for the Lynx. He scored three touchdowns with runs of 11, 3, and 27 yards.

These were some of the highlights of the game as the Lynx beat Shamrock, 48-0.

1988- student council elected

The Spearman High School student body has elected the student council for the 1988-89 school year.

Selected for the senior class council were Krista Kirkland, Ginger Pearson, Jerold Blan and Jan Crawford.

Named for the junior class

The Spearman

Reporter

Panhandle Press Association
1988 Award Winner

25¢

Per Copy

6 Pages

Vol. 80 No. 45

YOUR HOMETOWN NEWSPAPER

Thursday, September 8, 1988

Olsen heads Jr. High

A story ran in last Sunday's edition of the *Hansford Plainsman* with a dreadful error in it. The article stated that Mr. Eddie Gage had the responsibility of being the junior high and elementary principal. We were misinformed and

council were Michelle Cook, Cacy McGill, John Hughes and Laci Lasater.

In the sophomore class, Kyla Nelson, Cam Butts, Haley Shield-knight, and Ron McCown were added to the council.

The freshman making the student council were Tim Kizziar, Melodie Schumann, Mendy Lasater and Chad Riggins.

Sponsor for the group again this year is high school business and typing teacher, Wanda Jones.

The new student council members will meet soon to elect a president for the group and make their plans for the new school year.

regret the error to a great degree. We will check out 'tips' more carefully in the future.

The man taking over the position of former junior high principal is Richard Olsen.

Coming here from Dimmitt, Tx., Olsen was an assistant principal there for one year. Before that he taught at the Canadian schools for four years, and preceding that he taught at Clovis N.M. for ten and one-half years.

Olsen says that he loves his work so far and that he knew a little of the area before moving here because he used to lead square dancing here.

He has a wife, Melba, and two children. His daughter, Sara, is four years old, and his son, Eric, is only five months.

Richard we know you have a lot of work ahead of you, and want to get the credit for the work you do. Again we apologize for the error.

Lynx beat Shamrock score, 48-0 Friday night

Last Friday the Purple-White pride of Spearman, the Spearman Lynx football team, traveled to Shamrock to battle the Irish. It was a non-conference opening game for both teams.

On offense, Haskell Garrett gained 129 yards in six carries. Half of his carries resulted in touchdowns. One from a 32-yard run, another a 30-yard run and the last a 61-yard run.

Shawn Cook was the next big scorer for the Lynx. He picked up 87 yards on 10 carries. Three of those carries ended in scoring for the Lynx, one 11-yard run, another a 3-yard, and the last 27-yards.

Matt Tucker made the extra point kick after three of the touchdowns for the Lynx. Edgar Nava ran one in for the Lynx to

finish up the scoring for the Lynx, making the score 48-0.

The Lynx defense did an outstanding job holding back the Elks. They only allowed two first downs during the game.

The Lynx had eight first downs, had 241-yards rushing compared to Shamrock's 19. The Lynx gained 18-yards passing, compared to Shamrock's 20.

The Lynx lost one fumble during the game and Shamrock lost 2. Penalties for the evening were Lynx six for 70-yards of set back and Shamrock had eight for a loss of 80-yards.

The Lynx will battle Boys Ranch Roughriders at Boys Ranch this Friday night at 8 p.m. Fans will be ready to see more exciting action like they saw last Friday in Shamrock.

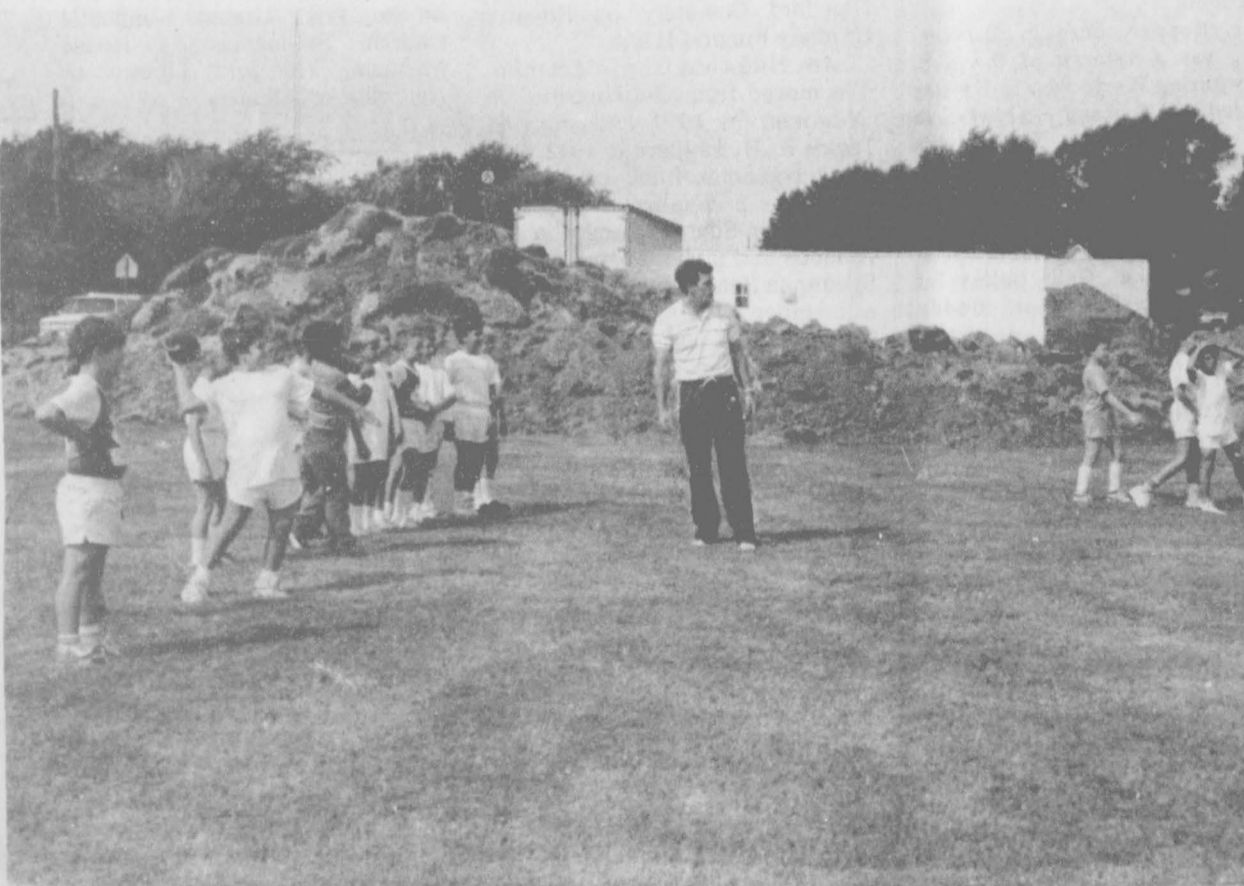

The Spearman fourth grade boys, lead by Kurt Ashmore, are working on their passing abilities. It seems the playground was large enough to allow

play like this to go on with no interference, despite all the construction that is going on at the school.

Church of Christ invites public to see film series

The public is invited to a special showing of the film series *Learning to Love* on each Sunday night of September at 6 p.m.

The Spearman Church of Christ will show the four-part film series at the church's auditorium, 121 S. Haney.

Learning to Love is a thought-provoking and inspirational look at the basic human need for love and acceptance. The film series features Willard Tate, popular speaker, teacher, and former head men's basketball coach for Abilene Christian University. The content of the series is based on Tate's best-selling book and popular nationwide seminar by the same name.

Drawing on personal experience and the example of others, Tate shares practical, down-to-earth lessons on how love can change our lives and relationships, freeing us to become all God wants us to be. His major theme is the power of love to transform daily relationships with ourselves, with other

people, and with God.

Willard Tate is a born storyteller and a powerful motivational speaker. In his work over the years, he has met and talked with literally thousands of people. *Learning to Love* draws solidly on that experience, and Tate's basic principles are always nailed down with thought-provoking or humorous examples.

In addition to his former career as a basketball coach, Tate is a respected Bible teacher and an associate professor in the Department of Communication at Abilene Christian University. He is a special lecturer as well in the university's "Life Learning Skills" program, designed to help students improve their self-image and academic skills.

Viewers of all ages will find *Learning to Love* an entertaining, stimulating, and perhaps life-changing film series. There will also be refreshments served following each film.

Sparks story takes 5th place in contest

Editors note:
The story that will follow was written by Lometa Sparks. She entered the story in the Panhandle Professional Writers contest that was held in Amarillo recently. She won a fifth place honorable mention for the story. The judge wrote of the story, "One of the most unique stories in the contest. I think you handled it expertly. I felt each emotion of the story."

Story of a Home
As Told by a House
by LOMETA SPARKS

Here I stand, I am now a house. A lonely house giving in to age and time, alone and weary. Deserted. Sad.

Once, long years ago, when time was young and I was not a house or a home, only boards and nails, a young man came into this part of the country with high hopes, ambition, youth and strong muscles. He had a wagon and two mules. With his own two hands he built me, slowly but surely, board by board, nail by nail, with great care and love. And when he had finished me, he cleared some land because we are in the country of the brush and the trees and the sand.

He took his wagon and his two mules when he had completed me and got a bride, a young bride, a girl of about sixteen. When they returned, she made me into a home, because into this place they brought love. They brought furniture, she hung curtains at the windows. She sang a merry tune, kept my floors scrubbed and polished. There was only one room, not very large, but I wrapped myself around the love of eight young people, six of them younger than the others.

With each new addition to the family, more love was added, more joy. Many people think a house does not feel, but a house feels. A house feels love, a house feels sorrow, a house feels loneliness and happiness. A house feels. Remember that when you look at a house. A house feels also.

Time wore on. The young people worked very, very hard, long hours, and as I heard my people say, small income. Mama said, "The family needs education." Papa said, "The family needs more room. I need to make more money."

One day a man came by and my family was offered money for me and my family sold me and left me. When they took down the curtains and carried out the beds, the tables, chairs, the dishes, the toys, I went back to being a house. I was no longer a home.

Near the house there were reminders that the family had been here and that I had been a home at one time. One very cold, hard winter one of the little ones had to be put into the ground, but they did it near to me, and I share the spirit

yet. Another hot, hot summer, a very small member of the family also had to be put into the ground and I share that spirit yet.

The years moved on. I did not see my family anymore.

The man who bought the house had no interest in the house. All I had for a friend was a windmill. It pumped water that fed the trees that grew near the house and kept them alive and I had shade to live under.

Many years I kept my family warm in the winter, sheltered from the summer storms, comfortable at night, happy, secure. Now I had no job. The windmill had no job. I had no attention from the man who bought the land, but the windmill turned in the wind, gaily pumping the water from the ground, until one cold, cold winter the man forgot to turn the windmill off. The windmill was like the house. It could not tend to itself, so the windmill told me what happened when the water quit running. The ice had frozen around the sucker rods the windmill had and had broken them off. The wheel kept turning and turning, but no water came.

I still had company from the windmill, but gradually I had no more shade from the trees because we had dry, dry, summers and hot, hot winds and soon the trees were also useless skeletons. We were all growing old together and as the years move on the wind blows the dead trees over and they lie naked and bare and, I think, rather sadly upon the ground.

One particularly bad storm blew all the glass out of my windows and blew my doors down and blew the wheel from the windmill to lay upon the ground broken and bent. Now the windmill, like the trees, was a skeleton.

I grow older. The wind makes my boards creak. They are cracking with weather. My roof is beginning to sag. A little white ant has moved into summer quarters, called a termite, they tell me, and they are gradually eating away and some strong wind some day will cause me to join the windmill and the tree upon the ground. But, like all who are aged, I digress from my story of my family.

I did not see my family for many, many years. One day a man came to the house and walked around. His hair was white. He had a cane. With him was a lady of advanced years with very white hair. She went with him around the house and they visited the two small graves and he told her the story of the children who rested there. He showed her the windmill and told her where the garden plot had been. He told her of the one winter that was so hard that before the winter was over, they had had to eat most of their chickens and were even threatening to eat the cow that gave the milk, but they

THE SPEARMAN REPORTER

made it. They survived that winter. Then they came around and came into the house. He told the woman where each piece of furniture had been, called all the children's names, told her that soon after they had moved away from me, that Mother, work worn and weary, had died, and not very many years later Father had followed, so Mama and Papa were both gone.

His language had changed. When he lived with me it was Mama and Papa. I heard the woman say, "Frank, how could so many people live in so small a place?" And he said, "Quite joyfully. We were happy. The house was new to us. It was our home." That made this old house feel very, very good, because he remembered me as home and a house, to have life, has to be home to some family.

Frank had been the oldest of the boys that lived in the house. They stood around in the shade of the house and he told his wife where all of the children had gone. They all lived far, far away and he was probably the only one who would visit the house. One of the boys had been lost to war. One of the girls had never married and traveled far, far away to Alaska and Canada and he did not really know at the moment where she was. Not that they had lost touch. He just did not know where she was at the moment. That made me feel good. At least they had not lost touch with anyone but me.

They lingered a short while, then they got in what I have heard man call a car and left and I'm sure that is the last I shall ever see of Frank or any of the rest of my family. So when he left by the open doorway, I knew that I had become a house again. I had lost my identity again as a home. I sighed. I knew how hard it was to have such a parting, but I grow tired. I grow weak. Fighting the windstorms each year becomes more and more of a chore. One of these days when the wind is blowing very, very hard, I shall let go and become a skeleton with the windmill and the trees, and be a spirit with the children that are buried in my yard.

I've had a long and happy life, a long and lonely life, a short time of which was useful. It's nice to be a home, but I would recommend to no board, to no piece of wood, to no piece of stone to just become a house. A house is so alone. Opossums live here occasionally, and even skunks, many mice and birds and bugs, but they do not communicate love to a house. They're only passing visitors.

The wind is getting stronger today. This may be the day. Oh, the wind is pushing so hard and I am leaning so far. It is so cold. My boards are cold. If I were a person, I would say my feet were cold because all of me is cold. I think... I think... I am about to bid goodbye and become a pile of broken boards. Goodbye....

Obituary

William A. Hopper
Longtime Spearman resident, William A. Hopper, 66, died Saturday, Sept. 3.

Graveside services were Tuesday in Hansford Cemetery with the Rev. Patrick Walsh, SA, pastor of Sacred Heart Catholic Church officiating. Arrangements were by Boxwell Brothers Funeral Home of Spearman.

Mr. Hopper, born in Monsey, N.Y., was a veteran of the U.S. Army during World War II. He was married to Garland Caldwell in 1947 at San Antonio. He and his wife owned and operated the A&W Drive-In from 1960-79.

Survivors include his wife; two daughters, Gladi Hartman of Missouri City and Gail Batley of Fairbanks, Alaska; a son, Buddy Hopper of Spearman; a sister, Marie de Bree of Jackson, N.J.; and three grandchildren.

The family requests memorials be to favorite charity.

RR commissioner Nugent asks energy change

Railroad Commission Chairman James E. (Jim) Nugent and Commissioners Kent Hance and John Sharp today joined Senator Lloyd Bentsen and Governor William Clements in calling for a bipartisan energy summit to be held in Texas.

"Since the oil price collapse of 1986, producers and consumers across the nation have waited in vain for Washington to stabilize and reverse the chaos in our domestic energy industry," Nugent said. "We've waited long enough. I've given my commitment to Senator Bentsen and Governor Clements to join their bipartisan effort to craft an effective national energy policy this fall, a policy that will reduce our dangerous dependence on foreign oil supplies and let us bring our sailors home from the Persian Gulf."

Commissioner Hance said his discussions with oil industry leaders and with OPEC officials have convinced him that stability is the key to recovery for our domestic oil and gas industry. "Our industry needs a policy they can believe in, that they can count on," he said. "I believe if we put regional self-interest and partisan political interests aside, we can come up with a national energy policy that will give us that badly-needed stability."

Commissioner Sharp added his support for the Texas energy summit and said he was pleased that Senator Bentsen had recognized the importance of an energy policy that tackles both the demand side and the supply side of the energy equation. "We need an energy policy that weans us from a growing dependency on the Persian Gulf and moves us toward the development of our abundant natural gas reserves," he said. "Our recent conference in Boston brought gas producers and consumers together to figure out how best we can increase gas production to meet America's growing energy needs. If we can expand this kind of dialog through a national energy summit, we'll be well on our way to a bright and secure energy future."

Senator Bentsen recently sent a letter to state and energy officials indicating Governor Clements had joined him in calling for a bipartisan energy summit to be held in Texas. He asked the officials to join in crafting a bipartisan energy policy.

"Repeal of the Windfall Profits Tax is a giant step in the right direction," Nugent said, "but we can't stop there. With the right policy initiatives, we can get our oil and gas rigs running again, and that means jobs and new income for Texans."

Vera Beth Hicks
Longtime Spearman resident, Vera Beth Hicks died Monday, Sept. 5. She was 71-years old.

Services were Wednesday Sept. 7 at First United Methodist Church with the Rev. Todd Dyess, pastor, and the Rev. Lane Boyd, pastor of Sweetwater First United Methodist Church, officiating. Burial was in Hansford Cemetery by Boxwell Brothers Funeral Home.

Mrs. Hicks was born in Amarillo. She moved from Old Hansford to Spearman in 1919 and married James K. Hicks there in 1942. She was a homemaker and artist. Mrs. Hicks was a member of Order of the Eastern Star 721, Amarillo Art Alliance and a charter member of Spearman Beta Sigma Phi. She was a member of United Methodist Church.

Survivors include her husband; two brothers, R.L. McClellan and Wilson McClellan, both of Spearman; two nieces and four nephews.

Dr. R.B. Sangalang

Dr. R.B. Sangalang's office will be open on the 1st & 3rd Saturdays of the month beginning,

Sept. 1, 1988 through April 21, 1989

Office hours 9 a.m. to 12 noon

No appointment necessary on Saturdays.

659-5551

721 S. Evans.

The Spearman Reporter

Your Hometown Newspaper

USPS 509660

Spearman, Tx. 79081

213 Main, Box 458, 659-3434

Published Weekly at 213 Main, Spearman, Texas

Owned and Operated by: **Texas Independent Newspapers, Inc.**
19906 Encino Grove, San Antonio, Tx 78259
Second class postage paid at Spearman, Texas 79081.
Any erroneous reflection upon the character of any person or firm appearing in these pages will be gladly and promptly corrected upon being brought to the attention of the management.
PUBLISHER - Karen Goodman

Subscription Rate: Hansford, adjoining counties, combination with the **Hansford Plainsman** \$19.95; non-adjointing counties, \$24.95 annually.

Postmaster: Send address changes to **Spearman Reporter**, Box 458, Spearman, Tx. 79081.

The publisher reserves the right to revise or reject at its option any advertisement which it deems objectionable, either in subject or phraseology, or which it may deem detrimental to its business.

Texans head to beach to tackle clean-up job

Texans will once again be leading the way as thousands of volunteers from four other Gulf Coast states and Costa Rica join in beach cleanups of their own as part of the "Take Pride Gulfwide" regional beach cleanup. Land Commissioner Garry Mauro announced today.

For the first time, volunteers in Louisiana, Mississippi, Alabama and Florida will be joining Texas volunteers in a coastwide cleanup. At the same time, thousands of volunteers in Costa Rica will be conducting their second cleanup.

Working closely with the Ministry of Natural Resources and CANATUR, a private chamber of commerce in Costa Rica, the Texas General Land Office helped the Costa Ricans organize their first beach cleanup last April using the Texas Adopt-A-Beach program as a model.

On Saturday, Sept. 24, from 9 a.m. until noon, a coastwide network of event coordinators will be leading thousands of Texas volunteers in the Texas Coastal Cleanup-a cleanup that is expected to be the largest beach cleanup in history. The event is being sponsored by the Center for Environmental Education (CEE) and the Texas Adopt-A-Beach program.

"Our volunteers have made the Texas Adopt-A-Beach program the most successful program of its kind in the nation," Mauro said. "And they should be very proud to have other states and even a foreign country following their example."

The Texas Coastal Cleanup is the first beach cleanup since the Texas Adopt-A-Beach program was honored last month by President Reagan with the "Take Pride in America" national award. The award is given annually to groups and individuals who work to protect and enhance public lands across the nation.

More than 17,500 volunteers have picked up in excess of 730 tons of garbage from Texas beaches since the Adopt-A-Beach program was started in 1986.

"The tremendous volunteer participation in the beach cleanups attests to the genuine pride Texans have for their beaches and the Gulf of Mexico," said Jennifer Mitchell, CEE State Coordinator for the 1988 Texas Coastal Cleanup.

For more information on the Texas Coastal Cleanup call the Texas Adopt-A-Beach program toll-free 1-800-85-BEACH or the Center for Environmental Education at (512) 479-0206.

Veterans Q's and A's

Q - I am a single veteran and receive a pension from the VA. I was recently convicted of a misdemeanor and sent to prison. What effect will this have on my VA pension?

A - Your VA pension will be discontinued beginning 61 days after imprisonment, but benefits can be reinstated when you are released.

Q - I receive VA disability compensation at the 100 percent rate. If I obtain employment, will this affect my rate of payment?

The family requests memorials be to First United Methodist Church, Stationmaster's House Museum, Hansford Library or Amarillo Art Alliance.

A - If you are rated as 100 percent disabled, gainful employment is not a factor. If you are rated less than 100 percent disabled, gainful employment is not a factor. If you are rated less than 100 percent disabled but are paid at the 100 percent rate based on unemployability, your employment may affect your compensation payment. Changes in your status should be reported immediately.

Q - I am a 100 percent service-connected disabled veteran. My wife and I are getting a divorce. Will she be entitled to a portion of my compensation after the divorce becomes final?

A - No. Her entitlement to all benefits ceases when the divorce is final.

Weatherproofing for your checkbook

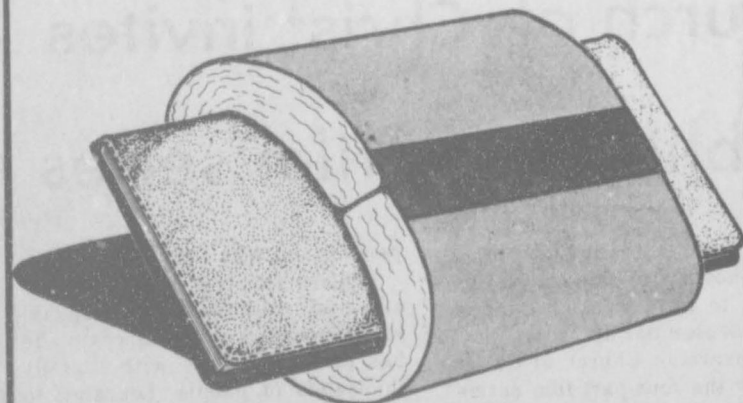

You can insulate your checkbook from the ups and downs of seasonal electric bills with Texas-New Mexico Power Company's Budget Billing Plan.

This plan lets you even the highs and lows in your bills so that you pay about the same each month - regardless of the weather.

Visit our office today to see if you're one of the preferred customers who qualifies for the Budget Billing Plan.

Texas-New Mexico Power Company.
Neighborhood Professionals
Offering You The Best Choice



J. Winston Style

Offering you beautiful dressing that moves from office to cocktails to dinner to leisure with equal ease and unmistakable distinction... that's our style.

J. Winston

2701 Paramount, Amarillo
MasterCard, Visa
659-5551



New John Deere 60 Series four-wheel-drive tractors, now available from Hansford Implement in Spearman, feature three new engines and three new transmissions, pressure-compensated closed-center hydraulic system, and a redesigned Sound-Gard body. A massive,

three-piece, high-strength, welded steel mainframe provides the "backbone" for the modular engine, transmission and axles. Three models are available: the 235-hp 8560, 300-hp 8760 and 370-hp 8960.

Deere introduces new tractor line

Mike Cudd of Hansford Implement is announcing the introduction of the John Deere Four-Wheel-Drive 60 Series Tractors -- three "totally new" models that feature a modular design concept for more flexibility in component selection, reduced maintenance, and improved reliability. They are the 8560 (235 hp), 8760 (300 hp), and the 8960 (370 hp).

"The top design criteria was to establish a new industry yardstick by which quality and reliability

would be measured," according to Terry Woods, Deere & Company's project manager of four-wheel-drive tractors. "This meant keeping the tractors simple while providing the features expected by our customers in today's marketplace."

"We visited with John Deere owners, as well as owners of competitive tractors, and determined that the ideal design would give us the flexibility to tailor options like transmission, hitch,

and PTO to best meet customer requirements. These considerations led us to a totally new modular design concept for the 60 Series four-wheel-drive tractors."

The 8560 is powered by a 7.6 L (466 cu. in.) engine and the 8760 by a new 10.1 L (619 cu. in.) engine. Both are six-cylinder diesels with rated speeds of 2100 rpm, using air-to-air aftercooling and high efficiency turbochargers for greater power capability and fuel economy.

A 14.0 L (855 cu. in.) in-line six-cylinder diesel engine, with a 1900 rpm rated speed, powers the 8960. Air-to-liquid aftercooling and a high-efficiency turbocharger provide improved fuel economy and lugging ability.

A 24-speed PowerSync fully synchronized transmission is standard on all three models. A power-shiftable hi-lo provides no-clutch shifting from first to second, third to fourth, and fifth to sixth, plus reverse one to reverse two. Optional transmissions include a 12-speed Syncro which provides three synchronized shifts in each of four ranges and a 12-speed full Power Shift transmission for customers requiring frequent gear changes.

Many new features for operator

comfort, safety, and convenience have been engineered into the new Sound-Gard body for those four-wheel-drive tractors. A four-post roll-over protective structure (ROPS) provides the superstructure for the enclosure. An oversized all-glass door makes entry easy. A one-piece front glass provides a wide, unobstructed view.

State-of-the-art electronics, built into the new dash, help the operator monitor tractor systems. An optional radar sensor activates a complete performance monitoring system, which displays percent of slip, true ground speed, and area covered.

Operator comfort is improved with a HydraCushioned swivel seat (standard equipment) and a new interior air quality system, which has been designed for comfort and easy servicing. A new interior color scheme and an optional new sound system with four speakers are additional features.

Modular design of the 60 Series allows a wider selection of components and simplifies the servicing of the tractors. The engine, transmission, and axle assemblies may be removed and repaired without major vehicle disassembly. The service intervals have been lengthened: engine oil and filters to 250 hours, hydraulic oil to 1500 hours, and hydraulic filter change to 750 hours.

The built-in diagnostic capability provided by the new electronic instruments package minimizes downtime. The electrical load center, conveniently located under the dash, uses automotive blade-type fuses and relays.

All service points are conveniently located for easy accessibility.

CATHEDRAL

churches in the U.S., Germany, Holland, Switzerland, England, and the Scandinavian countries to study and compare church acoustics and organs both historic and modern. David recommended the Robert L. Sipe, Inc. of Dallas to design, build, and install Oslo's organ.

This firm followed several principles including:

(1) Placement of the instrument within the sanctuary rather than in a wall recession or chamber permits low wind pressure to be used for gentle unforced tone and requires less pipes.

(2) An acoustically designed net or case is used to blend and project the tone.

(3) Slider type wind chests and mechanical key action are employed together, rather than electric valves and electric keyboard contacts for each note and pipe wind valve. This provides more precise control and blend of the pipe's tonal speech as well as greater simplicity and dependability.

Oslo's organ was custom designed for the building. The church's upstairs choir loft was renovated and the organ was installed at the back of the church, giving it a high structural position.

The 1,847 pipes used in the Oslo organ were made to Sipes' specifications in Germany and Holland. They are arranged compactly within the cabinet work of the organ case and range in size from the breadth of a pencil, for the high pitch tones, to eight feet in length for deep bass tones. Some of the larger pipes are made of mahogany, other of zinc, copper, or highly polished pure tin. Each was carefully voiced at the final installation site for tonal quality and balance.

The organ console is made of rosewood and oak, to match the church pews and woodwork, with ebony keys and stop knobs.

Jennie TeBeest of Gruver served as church organist from 1958 through 1987. David Knutson, of Oslo, Pam Hill, and Merna Carter, both of Guymon, Okla., have also served as church organists. Today's organist is Amelia Johnson of Spearman.

David Carlson, pastor of Spear-

Children should enjoy school

Although it is natural for a child to be apprehensive about starting school, it is not normal for a child to dread the experience. As school gets under way, parents should watch for signs that may indicate there is a problem in the classroom.

"Most children are brought up to think that school is going to be okay and are enthusiastic about beginning school," said Dr. Barry Perlmutter, assistant professor of family studies at Texas Christian University who is a developmental child psychologist. "If, after the first month or two, your child complains about school or is having nightmares about it you need to find out what is going on."

The first step is to talk to children to find out what they don't like about school, advised Perlmutter. The second line of contact should be with the teacher.

"Find out from the teacher how your child is getting along with the other children and if he or she is picking up on the material as well as the others," Perlmutter suggested.

Parents of pre-school age children can be taking steps now to prepare them for the classroom, said Perlmutter. The most crucial step is to have the child interacting with other children on a regular basis.

"If you have an only child who is with you all the time and doesn't have regular contact with other children, he or she may experience some social difficulties when they get to school," warned the TCU professor. "Beginning around the age of 3 or 4, children should have contact with other children, not just an occasional visit with relatives where the kids go out and play, but some real contact with others in their age group."

man Lutheran church said. "A pipe organ is a fantastic machine when you know how to use it." Oslo invites many guest organists from various parts of the United States and Europe, including a Fullbright scholar who played last year, to give concerts on their organ. Given the chance, attend one, it is a wonderful experience.

FOURTEENTH ANNUAL
COIN, GUNS, ANTIQUE & HOBBY SHOW
 Buy - Sell - Trade
SAT. & SUN. SEPT. 10th & 11th, 1988
 Activity Building - Texas County Fair Grounds
 Guymon, Ok
 Doors open Saturday 8:30 a.m. - close at 6: p.m.
 Sunday 8:30 a.m. - 4:30 p.m.
 Sponsored by Guymon Coin Club

Local Happening?

Special Event?

Club Meeting?

If it's important to you,
 it's important to us.

Let us know about your event
 and we'll do our best to get you
 the publicity it deserves both before and after.

Call 659-3434 Today!

The Spearman Reporter

The Gruver Statesman

The Hansford Plainsman

Gala affair
 held to honor
 Nursanickle

It was a gala affair, as several members of the Spearman Industrial Committee and interested citizens gathered next to Martin Steak Gardens for the ground breaking ceremonies for the new Nursanickle Motel in Spearman. Mr. and Mrs. Cleo Coffey, the new owners, were on hand as well as Durane Castleberry, the new manager for Spearman's 30 unit Nursanickle Motel.

J.L. Brock acted as Master of Ceremonies for the occasion and Mayor Blodgett, C.A. Gibner and several others gave short speeches concerning the Motel. C.A. Gibner stated that Spearman had gathered in \$100,000.00 for a 5 story Motel for Spearman in 1948, but it fell through. Other attempts have failed, but, due to the perseverance of the local building committee of the Spearman Chamber of Commerce, at last the new Motel will be built. Mr. Weldon McClure, Hallmark Builders, will construct the new 30 units for the Spearman Motel.

Also on hand was Lee McClellan, who some 30 years ago, worked on a Motel for Spearman, Lee was also instrumental in getting an airport for Spearman, and was the first president of the Spearman Lions Club. He has contributed so much to the city, it would be impossible to name them all.

Mr. McClure, building superintendent, informed the paper that the new Motel should be done in six months! That means that early next year we should have our new Motel ready for occupancy.

Starting Tuesday,
 September 13
 High or Low Impact Aerobics
 (exercise at your own pace)

Tuesdays & Thursdays

6:30 a.m. 8:30 a.m. 10:00 a.m.

Call the Y & sign up!!

Certified Instructor: Linda Butt

Learning to LOVE

by Willard Tate

Introduction by
Zig Ziglar

A UNIQUE NEW FILM SERIES THAT JUST MIGHT
 CHANGE YOUR RELATIONSHIPS.
 SUNDAY EVENINGS (6:00) IN SEPTEMBER (4, 11, 18, 25)
 SPEARMAN CHURCH OF CHRIST



THE FOOD EMPORIUM



Prices are effective Wednesday, September 7 through Tuesday, September 13, 1988.

Food Fair Excitement!

Borden 1 1/2% Lowfat Milk Gal.

Sunny Fresh Large Eggs Grade A, Dozen

WITH COUPON

49

1.48

Imperial Margarine 3 Lb. Tub

WITH COUPON

.79

Imperial

Plains Ice Cream Assorted Flavors, Red or Gold Ring, 1/2 Gal.

WITH COUPON

1.38

Cragmont Drinks Assorted Flavors, 6 Pk.-12 Oz. Cans

WITH COUPON

.69

FOOD EMPORIUM COUPON

Sunny Fresh Large Eggs Grade A, Dozen

.49

Limit 2 w/coupon, thereafter .79. Limit 1 coupon per customer. Exp: 9-13-88.

FOOD EMPORIUM COUPON

Imperial Margarine, 3 Lb. Tub

.79

Limit 2 with coupon, thereafter 1.09. Limit 1 coupon per customer. Exp: 9-13-88.

FOOD EMPORIUM COUPON

Cragmont Drinks Assorted Flavors 6 Pack, 12 Oz. Cans

.69

Limit 2, thereafter reg. price. Limit 1 coupon per customer. Exp: 9-13-88.

FOOD EMPORIUM COUPON

Plains Ice Cream Assorted Flavors, Red or Gold Ring, 1/2 Gal.

1.38

Limit 2, thereafter reg. price. Limit 1 per customer. Expires: 9-13-88.



Hillside & Bell • 359-9390

Western & Plains • 354-0235

Put Yourself in the Marketplace, in the Classifieds

Tri State Fair to show Oak Ridge Boys

Real Estate

Help Wanted

Miscellaneous

LEGAL NOTICE

HOUSE FOR SALE: 2 BR, 2 bath, central heat & air, carport, fenced yard, extra large corner lot in Spearman. Call 733-2855. 22 W. 3rd Avenue. S44 9tp

HELP WANTED: Hansford County Activity Center is now taking applications for night help. Applications may be picked up at the Activity Center. 659-2591. S44S 2tp

OIL PAINTING LESSONS: Lometa Sparks is now giving lessons in oil painting, advanced or beginner adults. Call 659-2801. S45 2tp

Hansford County Commissioner's Court will receive bids until 4:00 p.m. on Friday, September 9, 1988 on one, new 1988 or 1989 half-ton pickup with trade-in of one 1980 half-ton Ford pickup. Bids will be opened on Monday, September 12, 1988 at the regular Commissioner's Court meeting. Specifications are available at the County Judge's office or the County Auditor's office in the Hansford County Courthouse. The Court reserves the right to accept or reject any or all bids.

Roy L. McClellan
Hansford County Judge
S44 & S45

FOR SALE: 3 Bedroom, fireplace, double garage, built-in sprinklers. Call 659-2631. S45-rtn

HELP WANTED: Licensed journeyman and helper needed at Millers Electric in Gruver. Call 733-5124 to set up appointment. S rtn

WANT TO DO Custom Dryland Farming. Wheat Planting with 10" spaced disc drills - \$3.00 per acre. Tandem Discing - \$3.00 per acre. Oneway Plowing - \$2.50 per acre. Call Ted Seroggs at 659-3293. S43S 8tp

HOUSE FOR SALE: 3 or 4 BR, new kitchen, wood stove, many extras. \$70,000, 814 Garrett Street, Gruver. Call 733-5286. S44 4tp TOnly

BUSINESS OPPORTUNITY

HOMEMAKERS EARN OVER \$10 PER HOUR PART TIME. EARN FREE HAWAIIAN TRIP. FREE TRAINING. COMMISSION UP TO 25%. HIGHEST HOSTESS AWARDS, NO DELIVERING OR COLLECTING, NO HANDLING OR SERVICE CHARGE. OVER 800 DYNAMIC ITEMS - TOYS, GIFTS, HOME DECOR AND CHRISTMAS DECOR. FOR FREE CATALOG CALL FRIENDLY HOME PARTIES 1-800-227-1510. S44 5tp

NOTICE OF OPPORTUNITY FOR PUBLIC HEARING ON PERMIT APPLICATION FOR SOLID WASTE SITE

Notice is hereby given that THE CITY OF SPEARMAN presently holds Solid Waste Permit No. 338 as heretofore issued by the Texas Department of Health for the operation of a Type II municipal solid waste site located 0.6 mile west of FM Road 760 and 0.8 mile north of SH 207 in Hansford County.

Said permit holder has now filed with the Texas Department of Health an application to amend the aforesaid permit by adding 31.417 acres to the north, east, and south sides of the existing 27.03-acre Type II landfill.

The proposed landfill will consist of approximately 58.447 acres of land, and is to daily receive approximately 8.5 tons of solid waste under the regulatory jurisdiction of the Texas Department of Health.

The Division of Solid Waste Management, Texas Department of Health, has evaluated the application in coordination with other state and local agencies. The application adequately addresses land use, ground and surface water protection, site development and operation, and other regulatory requirements. The Division of Solid Waste Management is of the opinion that, based on the information provided in the application and comments received from other review agencies, the solid waste site should not pose a reasonable probability of adverse effects on the health, welfare, environment, or physical property of nearby residents or property owners.

No public hearing will be held on this application unless a person affected has requested a public hearing. Any such request for a public hearing shall be in writing and contain the name, mailing address, and phone number of the person making the request; and a brief description of how the requester, or persons represented by the requester, has suffered or will suffer actual injury or economic damage by the granting of the application. If a hearing is requested by a person affected, notice of such hearing will be provided to the requester and will also be published in a newspaper regularly days prior to the date of such hearing. If no request for a hearing is received within 30 days of publication of this notice, the Department will make a decision. If a hearing is requested, it will be conducted, and the final decision will be rendered, in accordance with the applicable rules contained in the Department's "Municipal Solid Waste Management Regulations" (MSWMR), dated May 10, 1988.

Requests for a public hearing and/or requests for a copy of the application shall be submitted in writing to the Director, Division of Solid Waste Management, Texas Department of Health, 1100 W. 49th Street, Austin, Texas 78756-3199. A copy of the complete application may be reviewed at the Division of Solid Waste Management or at the Department's Public Health Region 2 office located at 4703 66th Street, Lubbock, Texas 79414; telephone number (806) 778-6744.

Issued this 29th day of August, 1988.
Robert Bernstein, M.D., F.A.C.P.
Commissioner of Health
Texas Department of Health
By: Hal L. Nelson General Counsel
Texas Department of Health

CITATION BY PUBLICATION

THE STATE OF TEXAS
To: TROY WAYNE THOMPSON, Respondent, Greeting:

YOU ARE HEREBY COMMANDED to appear before the 84th District Court of Hansford County at the Courthouse thereof, in Spearman, Texas by filing a written answer at or before 10 o'clock A.M. of the first Monday next after the expiration of forty-two days from the date of the issuance of this citation, same being the 17th day of October A.D. 1988, to Plaintiff's Petition filed in said court, on the 14th day of July A.D. 1988, in this cause, numbered 3578 on the docket of said court and styled SUSAN FAYE THOMPSON, Petitioner vs. TROY WAYNE THOMPSON, Respondent.

A brief statement of the nature of this suit is as follows, to-wit: ORIGINAL PETITION FOR DIVORCE.

The officer executing this writ shall promptly serve the same according to requirements of law, and the mandates hereof, and make due return as the law directs. Witness, AMELIA C. JOHNSON, Clerk of the 84th District Court of Hansford County, Texas.

Issued and given under my hand and the seal of said court at Spearman, Texas, this 31st day of August A.D. 1988.

AMELIA C. JOHNSON Clerk,
84th District Court Hansford County, Texas. By Kim Vera, Deputy.

The last day of the 1988 Amarillo Tri State Fair will feature two concerts by the Oak Ridge Boys. Show times are 6 p.m. and 8:30 p.m.

The multiple-award winning Oak Ridge Boys are the number one vocal/instrumental group in all of country music, an electrifying entertainment package in tune with the times. Since their decision in 1975 to change from gospel to country/rock, the Oaks have won a string of impressive honors including Vocal Group of the Year from both the Country Music Association and the Academy of Country Music. They are title holders for Single of the Year, Album of the Year and Country

Music Group of the Year from every music trade publication. The Oak Ridge Boys concerts are a study in high energy. Their show is a visual as well as an auditory delight. The beat is close to a boogie, with driving uptempo numbers in tight knit harmony bringing audiences to their feet.

This will be the first appearance of the Oaks at the Tri State Fair since 1981. Tickets for the Oak Ridge Boys concert are \$12. each. Mail orders are being accepted now or you may purchase tickets at the Tri State Fair office in Amarillo. For mail orders, address the Tri State Fair, P.O. Box 31087, Amarillo, Tex. 79120-1087. Add \$1.00 for postage and handling.

For Rent

FOR RENT: Apartment, very clean and furnished at 119 1/2 Snider. Call 659-2039 or come by 119 S. Snider. S45 2tp

For Sale

FOR SALE: 1982 John Deere 4840 tractor, 3880 hrs. Call 806-733-5235 during day or 733-2879 after 7 p.m. S45 2tc

FOR SALE: Double dresser, headboard, night stand, fruitwood, French provincial. Mattress, box-springs, \$250.; bathtub, commode, sink, \$35. 11 x 17 gold multi carpet, \$30. Claude Sheets 659-2085. SS44-3tp

FOR SALE: Portable, outdoor, walk-in freezer on skids. 659-5243. S45 1tp

BOB HARDY REALTY
803 Wilmeth Dr.
659-3440
NEW LISTINGS
We need your listing
We also have some (FmHA) Repo Homes for sale - Call for details.
Robert Hardy - broker

Offered by
EMMETT R. SANDERS
REALTOR
3 bedroom home, attached garage. ****
Call for details on almost new FmHA repo's, 3 bedroom homes
EMMETT R. SANDERS
REALTOR
659-2516, nights 659-2801

Century 21
GOLDEN SPREAD REALTY
Janye Helton Pointer, Broker
Owner, 435-5444
SALES ASSOCIATES
T.O. Lesly 659-3836 or 659-2028
3/4 miles E. of Spearman High.
3/2 - large log home on 1 acre!
402 S. Haney - 2 1/2 bdr home with UNDER CONTRACT k home with storage building!
609 E. Kenneth - 3/2 smart style, smart buy!
515 S. Bernice - 4 3/4, extra large lot & close to school!
712 Collier - 3 1/2, foreclosure! Fireplace & extra lot!
607, 609, 611, 615 Haney - Small house / 2 apartments.
619 Bernice - 4/2. Big home... small payments!
210 S. Bernice - 3/1. New roof and siding!
118 Townsend - 4/2. Apartment included!
108 S. James - 3/1. No down payment to eligible buyers!
130 N. Hoskins - 3/2. Roomy inside and out!
1010 Dressen - 3/1 brick home with carport!
322 S. Barkley - 3/1. Good location at affordable price!
321 N. Hoskins - Trailer & 3 lots!
Industrial Road - 40 x 60 all steel building!
FARM
640 acres of grass in Sherman Co., over 500 acres in the C.P.R. Program.
640 acres of wheat and milo land in Hansford Co.
3 Ranches in Brownwood area. Call today!

OWN YOUR OWN APPAREL OR SHOE STORE, CHOOSE FROM: JEAN/SPORTWEAR, LADIES, MEN'S, CHILDREN/MATERNITY, LARGE SIZES, PETITE, DANCEWEAR/AEROBIC, BRIDAL, LINGERIE OR ACCESSORIES STORE. ADD COLOR ANALYSIS. BRAND NAMES: LIZ CLAI-BORNE, HEALTHTEX, CHAUS, LEE, ST MICHELE, FORENZA, BUGLE BOY, LEVI, CAMP BEVERLY HILLS, ORGANICALLY GROWN, LUCIA, OVER 2000 OTHERS. OR \$13.99 ONE PRICE DESIGNER, MULTI TIER PRICING DISCOUNT OR FAMILY SHOE STORE. RETAIL PRICES UNBELIEVABLE FOR TOP QUALITY SHOES NORMALLY PRICED FROM \$19. TO \$60. OVER 250 BRANDS 2600 STYLES. \$17,900 TO \$29,900. INVENTORY, TRAINING, FIXTURES, AIRFARE, GRAND OPENING, ETC. CAN OPEN 15 DAYS. MR. MORPHIS (612) 888 1009. S45-1tp

Garage Sales

FRONT PORCH SALE: Saturday, Sept 10, 8:30 - 1 p.m. 1107 Townsend S45 1tp

THREE FAMILY GARAGE SALE: 522 S. Evans (rear) Friday, Sept. 9, 7 a.m. until finish. Most everything Aprons to yard equipment. S45 1tp

GARAGE SALE: 811 S. Roland. Lots of Children's clothes. Lots of miscellaneous. Sat. Sept. 10 from 9 to 6 and Sun. Sept. 11 from 1 to 7 S45 1tp

GARAGE SALE: Friday, Sept. 9 from 8:30 - 6 p.m. and Saturday, Sept. 10 from 8:30 - 3 p.m. Waka Church of the Brethren. Items for the kitchen to the closet. S45 1tp

NOTICE
Wallace Monument Co.
Monuments, Curbing,
Grave Covers
Local Representative
LEONARD JAMESON
Spearman, Texas

Real Estate Sampler
Allen Alford-Broker-659-3034
Hester Sue Crawford-Sales
659-3060 or 659-2074
Dennis Nelson-Sales-659-3608
Larry Troser-Sales-659-3491
1100 Barkley - 3 bdr.
32 N. Snider - 1850 sq. ft.
505 Haney - 1600 sq. ft.
715 Steele Dr. - 3 br, 1 1/2 baths.
101 W. 12th - Price Reduced!
Duplex - Kenneth & Hoskins
1111 Barkley - 3 bdr., 1 1/4 bth
316 Roland - 2 bdr., 1 1/2 bath
1013 Townsend - 1950 Sq. ft. 2 full baths. Price Reduced!
210 S Snider, trailer, nice
708 Steele Dr., 3 br, fireplace
416 S. Haney - large 4 br home. Wood fence, nice.
Auctioneering services and Appraisal services available.
WE WANT TO BE YOUR REALTOR

American Heart Association is a gift that lives on - giving us hope for a healthy future. Please give generously. We're fighting for your life. Give through your local bank of call 659-3493. rtn

659-3434 puts you in the Classifieds

Count on the Classifieds to Do the Job

ALCOHOLICS ANONYMOUS MEETING
Hansford County Library
122 Main - Spearman
Open Meeting 2nd Tuesday
ALANON
TUESDAY
8:00 P.M.

OSGOOD MONUMENT CO.
Amarillo, Texas
Dealers of Rock of Ages Granite, as well as all colored granites, marble and bronze memorials.
represented by
BOXWELL BROS. FUNERAL HOME
519 S. Evans
659-3802

L & M Body Works
1501 Hwy. 15
659-2775
Tailpipes - \$29.95
Mufflers - \$39.95
Most Duals - \$160.00 complete

Call your order in for peaches, nectarines & pinto beans, before Sept. 9. Call 659-3301

RALPH N. BLOCH, M.D.
Announces the opening of an additional office for the practice of Orthopedic Surgery in Guymon, OK on September 7, 1988. Office hours will be every Wednesday from 1 p.m. to 5 p.m.
117 West 4th Liberal, KS 67901 316-626-5800
524 Medical Drive Guymon, OK 73942 405-338-0010

THE LITTLE BITTY AD ... with the big punch
Six Big Reasons To Use Newspaper Classified Ad Section
The "Want Ad" columns are among the most thoroughly read presentations in the English language. Everyone from the individual to leading companies use them. For example, here are six reasons why real estate firms use them to supplement their regular ad programs:
1/ They secure new prospects
2/ They build company images
3/ They obtain new listings
4/ They keep the seller happy
5/ They build company morale
6/ They recruit new associates
... and incidentally, "Want Ads" can fit any budget.
Prepared by Texas Newspaper Advertising Bureau (TNAB)
An affiliate of the Texas Press Association
... eyes on classifieds

Hansford County Football Preview

SOUVENIR EDITION

Thursday September 8, 1988

Individual Pictures



Team Pictures

Individual Stories

Team Schedules

Much More!

THE GRUVER

THE SPEARMAN

GREYHOUNDS

AND

LYNX

FEATURING THE FINEST IN
TEXAS SCHOOLBOY FOOTBALL

Supplement to the Gruver Statesman and the Spearman Reporter

1988 Gruver Greyhounds

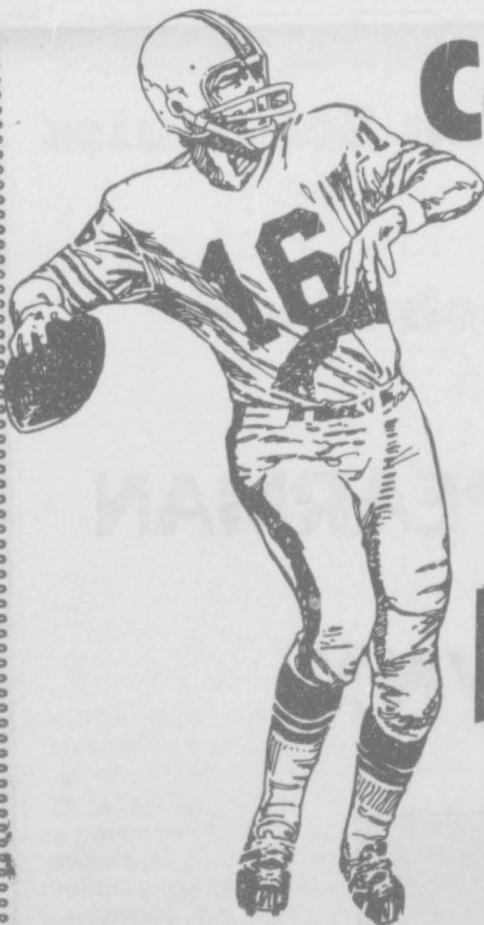
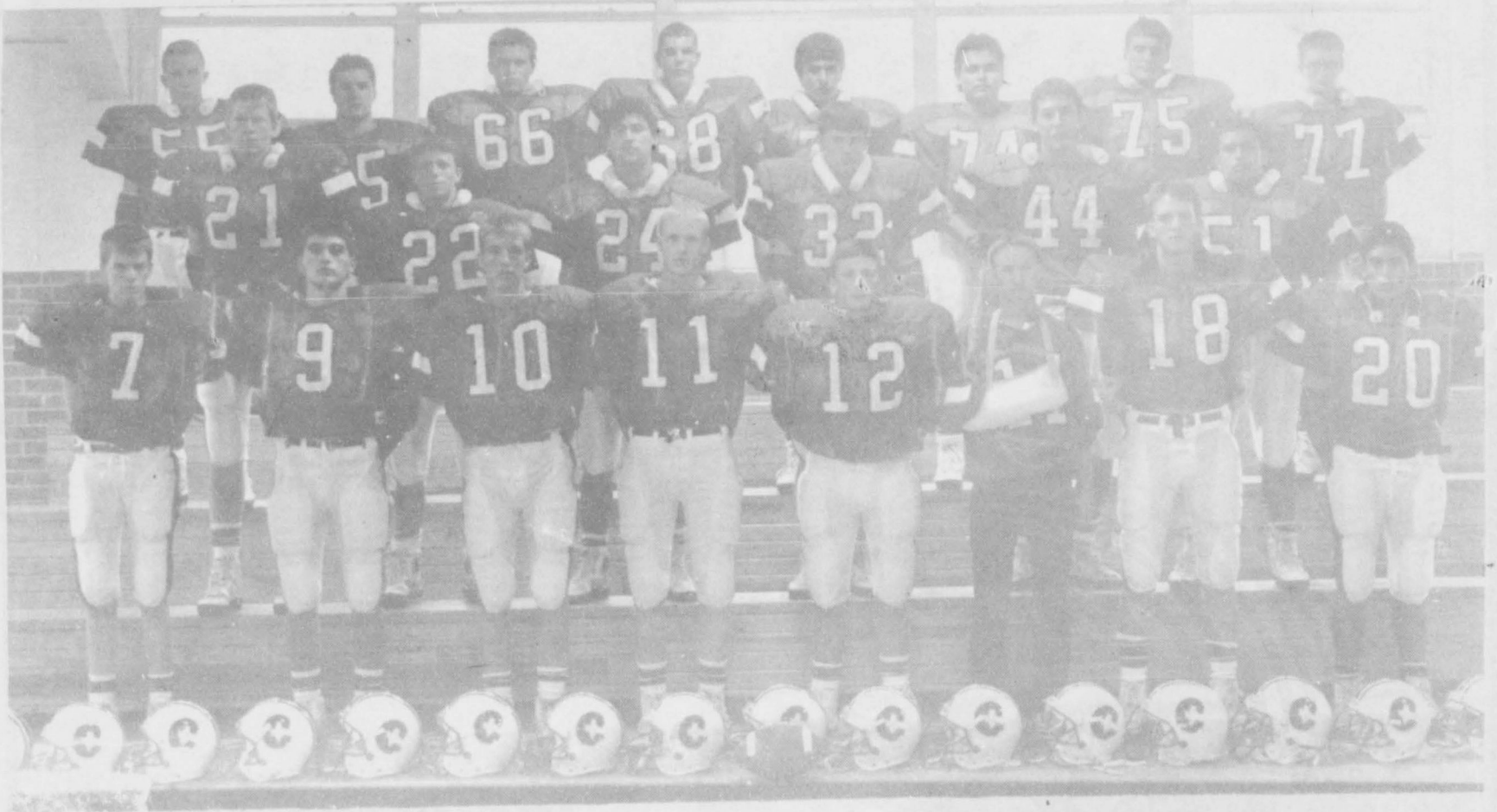

Cash Rebates From GM

Available on these New Cars!

Chevrolet

Nova • Celebrity Cavalier • Camaro
Corsica • Beretta Sprint • Spectrum

Oldsmobile

Cutlass Ciera • Cutlass Calais
Cutlass Supreme

98 Olds (includes touring sedan)

Trucks up to \$750 on S 10 Pickups and Blazers

\$500 on full-size pickups

excluding 4.3LV6 Engines

OR up to \$600 cash back on SELECT CHEVROLETS
AND up to \$1000 cash back on Olds.



GILLASPIE

CHEVROLET-OLDSMOBILE

Mr. Goodwrench



Hwy. 207 South 659-2541 SPEARMAN



GENERAL MOTORS CORPORATION



J GARNETT

In his second season on the varsity squad, J Garnett will provide some heated action for the Lynx this year.

J is in a leadership position for the Lynx as quarterback. J's quickness has vastly improved this season," notes Mullins. "He is doing an outstanding job."

J will also start in the secondary. His excellent attitude and work hard style will contribute greatly to the Lynx team this season.

J is the son of Mr. and Mrs. Mike Garnett.

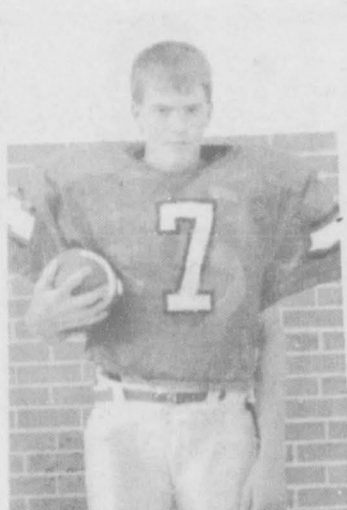

LANCE SPARKS

Coming up to the varsity squad after two years experience on the junior varsity is Lance Sparks.

Wearing jersey no. 7, Lance will be assuming the position of split end while doing some duty as defensive back.

At five-feet, nine-inches and 125-pounds, Lance has a small frame for football, but he makes up for the areas he is slack in with his desire and determination to assist the Greyhounds in obtaining victory.

Lance is a junior at Gruver High School and he is the son of Dean and Karen Sparks.

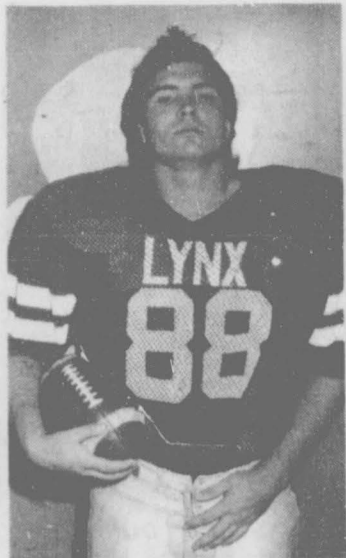

DELWIN WHITMIRE

At over six-feet and 235-pounds, senior Delwin Whitmire should provide some thrilling action on the gridiron this season.

Last year Delwin made All District as offensive tackle, after switching from running back. The coach has moved him to tight end this year and he should be utilized more in the blocking on the line.

Delwin has missed several days of two-a-days because of high blood pressure but is expected to be ready to go for the season now. He is the son of Debra Russell.



RUSS ROYVAL

Another Greyhound joining the ranks of the varsity squad is Russ Royval. Russ is a junior at Gruver High School this year.

Russ will be adding depth to the Greyhound squad this season at the positions of flanker and defensive back.

"Russ is an intelligent player with good hands and speed," notes Greyhound head mentor, Coach David Steele. Both are qualities that the Greyhounds will need to face the opponents in their district this season.

Russ is the son of Mrs. Josefa Royval.



MARK GARCIA

Now in his senior year, Mark Garcia has the experience that the Lynx team can use to establish their winning ways again this season.

Mark had a starting position for the Lynx last year as an outside linebacker. He has put on some weight and should be an inside runner, and he will also start again as outside linebacker.

In the previous seasons, Mark was one of the Lynx's best runners.

Lynx fans can look for jersey no. 44 to see some fast action from the Lynx this football season. Mark is the son of Mr. and Mrs. Joe Garcia, Jr.

It Takes A Tractor This Good To Earn A Warranty This Good



The MAGNUM 5-Year/5,000-Hour Warranty



FIVESTAR EQUIPMENT INC

659-3743

Hiway 15 West

Spearman, TX

MAGNUM means more! But there's much more to a MAGNUM tractor than meets your eye. Because behind the more powerful engines, the more efficient transmissions and the high-visibility cabs . . .

Stands the best warranty in the business: The MAGNUM tractor 5-year/5,000-hour* warranty, whichever occurs first.* A warranty that gives you coverage, from

top to bottom, front to back. It's the best warranty in the business. By far.

The way MAGNUM tractors are built there's a good chance you'll never need to take advantage of this advantage.

Come on in and look over the all-new MAGNUM tractors. And ask us for

details on the best warranty . . . and the best tractors in the business.

*Excluding tires, which are covered by their own manufacturers' warranties. A \$200 deductible applies to each repair after the first year.



MICHAEL FARMER

Michael Farmer saw plenty of action last year when the Greyhounds went to battle their opponents on the gridiron, and fans can look for him to see plenty more action this season.

In this his last season of high school football, Michael will utilize his five-foot, eight-inch, 165-pound frame at the position of tackle for the Greyhounds this season.

Michael brings improvement to each season of football he plays.

Wearing jersey no. 65, Michael will contribute to another exciting and victorious season for the Gruver Greyhounds this season.

Michael is the son of Grant and Elizabeth Farmer.

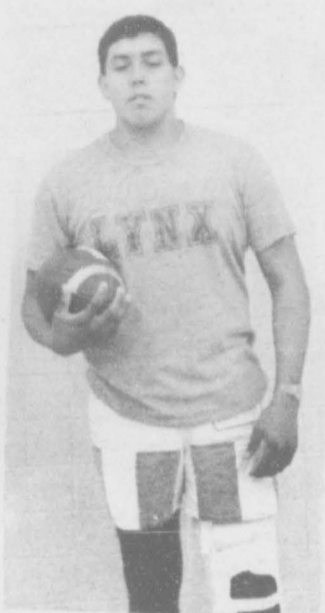

TONY PACHECO

A senior at Spearman High School, Tony Pacheco can play several positions for the Lynx this season. He will be starting center for the team.

Wearing jersey no. 52, and weighing 202-pounds, Tony should be able to give the Lynx team some extra blocking ability on the line.

Coach Mullins says of Tony, "He has a good outlook and is easy to coach." Tony is the son of Mr. and Mrs. Antonio Pacheco.



STEFAN DORMAN

This junior, Stefan Dorman, was added to the varsity roster when he was a sophomore. He became a great plus to the Greyhound team.

Stefan stands six feet tall and weighs 175-pounds, and makes a tough opponent to the teams that go up against Gruver. Stefan is a solid player on both offense and defense for the Greyhounds.

His versatility is utilized in guard and nose guard positions for the Greyhound line.

Stefan is the son of James and Ann Dorman.



EDGAR NAVA

Only a sophomore, Edgar Nava has joined the varsity ranks this 1988 football season. What he lacks in experience, he will try to make up for with a work hard attitude.

Edgar will play as a running back and defensive back for the Lynx this season.

Edgar's teammates will expect the same dependable service from him this year that the j.v. saw from him last year.

Edgar is the son of Pauline Nava.



TODD SHAPLEY

A returning starter for the Greyhounds last year, Todd Shapley, will be giving fans more to cheer about again this year.

With a body frame of five-feet, six-inches, Todd makes up for his small size with a strong determination to achieve victory for the Greyhounds.

Todd performed his duties well on the field last year, and teammates can expect the same kind of performance out of him this year as flanker and defensive back.

Fans can expect to see a lot of jersey no. 22 as coach David Steele makes good use of his abilities. Todd is the son of Pete and Kelly Shapley.

Support the Lynx



Wear purple and white T-shirt dresses or sweat shirts made by Tammy at Charolette Ford Trunks!!



313 Main

CHAROLETTE FORD TRUNKS

Publisher of Trunk Talk
Supplier and Restorer

Box 536
Spearman, Texas 79081

Phone
(806) 659-3027

Get in Gear for the School Year!

A whole riot of colorful gear to make the swing to the school year easy and fun: totes, pens, calendars, portfolios, notebooks, folders, clips. It's the time of the year to get in gear.

Color Gear. Only at Hallmark.



Hallmark

SACKS THIRD AVE

203 Main

Go
GREYHOUNDS!

GO
LYNX!

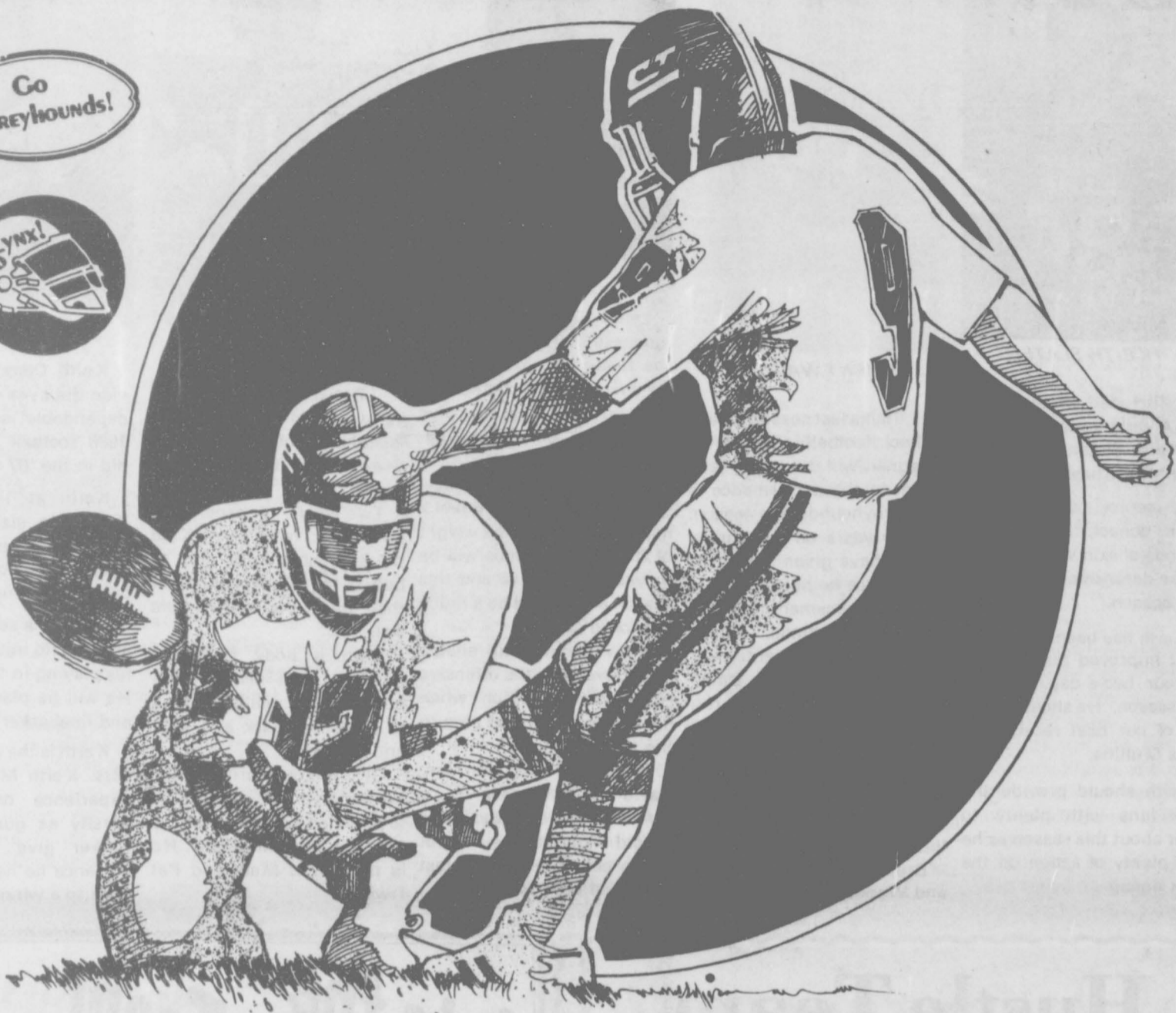

It's How You Play The Game ...

It's not whether you win or lose but it's how you play the game. And the players and coaches of the Spearman Lynx and the Gruver Greyhounds will make the fans and community proud with the "way they play the game" this season.

We at Thriftway use the same kind of philosophy in serving our customers. We are not out just trying to win customers, but are trying to do our best to serve our customers with quality products and friendly courteous service.

We wish these two county teams a successful and injury free season this year. Good luck teams!

THRIFTWAY

659-2522

505 Plains Shopping Center

Spearman



KEITH SLATEN

Included in the Lynx's 1-AA varsity roster this year is Keith Slaten, son of Mr. and Mrs. Chester Slaten.

A senior at Spearman High School, Keith's 185-pounds of skill will be added to the defensive end position this season.

"Keith has been one of our most improved players during our two-a-day practices this season. He should make one of our best receivers," notes Mullins.

Keith should provide the Lynx fans with plenty to cheer about this season as he sees plenty of action on the Lynx lineup.



BRENT WAGNER

In his last season of high school football play, Brent Wagner will be a key element in the performance of the Greyhounds this season.

Two years on the varsity squad have given Brent the experience he needs to be a strong helmsman for the Gruver Greyhounds. "Brent is a good, intelligent leader," notes head coach David Steele. "He can also run and throw well."

All these qualities will make jersey no. 12, worn by Brent Wagner, one fans and opponents will want to watch this season.

Brent is the son of Richard and Wanda Wagner.



LANCE SWAN

Lance Swan is one of the most experienced players on the football team this year. He saw a lot of action in the last two seasons as offensive guard and defensive linebacker.

Lance is the team's fastest lineman even at over 6 feet 2 inches of height and a weight of 201 pounds. Lance will be moved to defensive end this season and should be a much improved player.

His versatility will enable him to switch to the offensive right guard position when needed to be a great plus in the trapping game.

The son of Mr. and Mrs. David Swan, Lance is a senior this year and fans should expect to see a lot of action out of him in his last season of high school play.



KYLE IRWIN

Fresh up from the Gruver junior varsity, Kyle Irwin is added to the list of varsity Greyhounds for the 1988 roster.

Two years of experience on the j.v. have given Kyle the seasoning to be able to boost the Greyhounds in their quest for victory this year.

With a body frame of five-feet, ten-inches, 145-pounds, Kyle will be playing at defensive back and split end positions.

GHS junior wearing jersey no. 10, Kyle will do his best to provide excitement for the fans this football season. He is the son of Mark and Pat Irwin.

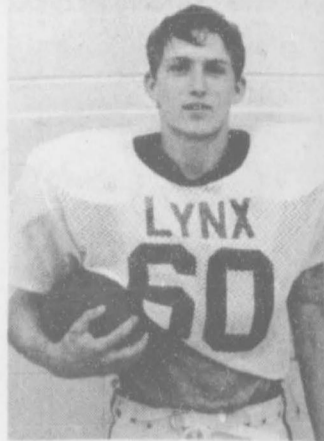

KEITH CLARK

Keith Clark, should provide the Lynx with the same dependable service in the 1988 football season as he did in the '87 campaign.

Keith at 142 pounds is "small in size but big in heart." He has the willingness that the coach needs to build a winning team.

Keith is a senior this year and has no injuries affecting his playing in the 88 season. He will be playing at guard and linebacker positions.

Keith is the son of Mr. and Mrs. Keith Martin. Keith's experience on the junior varsity as guard and linebacker give him the experience he needs to contribute to a winning team.

Hustle Team, Win Those Games!!



Gordon's Drug

314 Main

659-2141

Join the Winning Team this Season

Let Us Provide
the Winning Touch
with our experience
and dedication!



**BORT
AGENCY** INC.

510 North Main P. O. Box 649
Gruver, Texas 79040 806-733-2456

MIKE BABBS
Res 733 2474



J.J. RENTERIA

J.J. Renteria is one of the few sophomores that have made it onto the 1988 varsity roster.

Jersey no. 70, worn by J.J., will be filled with a 170-pound body frame which will be full of desire for a winning season for the Gruver Greyhounds.

J.J.'s five-foot, ten-inches of height will be a plus for his position at tackle and defensive end for the Greyhounds. After one year on the j.v., J.J. is ready to add the techniques that he learned to provide thrilling action in the gridiron wars this season. He is the son of Jesus and Esmerelda Renteria.



BROOKS BECK

Fans will notice the player wearing jersey no. 77 this season, Brooks Beck. Brooks is the largest player on the Lynx team this year, weighing 275-pounds.

His body frame will be well serving for his positions as tackle and defensive lineman. Coach Mullins says of Brooks, "He has shown much improvement during our 2-a-days. His biggest contribution will be on the defensive line."

Brooks will be one of the reasons opponents will think twice before trying to engage in the gridiron wars this season.

Brooks is the son of Mr. and Mrs. Verlin Beck.



JASON HAEFNER

Bringing two years of junior varsity experience with him, Jason Haefner was added to the varsity lineup this 1988 season.

In a hard hitting play in an early scrimmage, Jason badly bruised his arm and is not quite up to par for the first games of gridiron action. Coach Steele is anxious for Jason to be 100% so he can live up to the high expectations fans have for him.

Playing on defense for the Greyhounds, Jason's talents are placed at guard and defensive end positions.

Jason is the son of Fran and Phyllis Haefner.

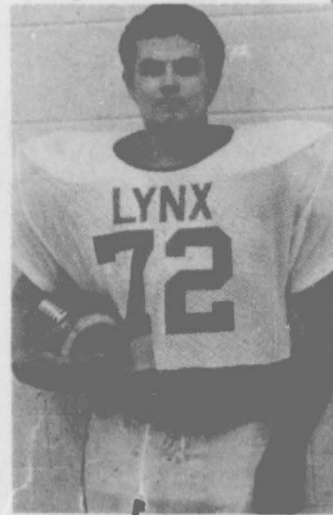

LANCE HARNISH

Lance Harnish was added to the varsity list this year for more depth on the defensive line and tackle positions. At 221-pounds, Lance seems well suited to the positions.

Lance will undoubtedly be working twice as hard for the Lynx this season because as a senior this is his last year to enjoy high school football.

Lance and his compatriots will be working hard to battle the powerhouses in district 1-AA this season. But with young men such as this, this year looks to be a great season.

Lance is the son of Mr. and Mrs. Bill Harnish.



CHRIS SPIVEY

Recently added to the Greyhound lineup, Chris Spivey is only a sophomore this year at Gruver High School.

Coach David Steele says of Spivey, "Chris could be very valuable because of his size. All I think he needs is a little more experience." Chris stands six feet tall and weighs 215-pounds. The Greyhound mentors plan to help mold him into the valuable player he has the potential to be.

Chris will see some duty on both offense and defense this season at the positions of tackle and defensive tackle.

Chris is the son of Brad and Gyene Spivey.

The Main Street Store will have you Cheering when you Shop with us for Fall Fashions

MAIN STREET

Faye, Judy, Kathy 506 MAIN

(806) 733-5040 GRUVER, TEXAS 7904

When you can't afford a delay

CALL

DELAY OF GAME OR EXCESS TIME OUT

Hansford County

FARM BUREAU

INSURANCE *Texas Style*

307 W. Davis Spearman 659-3133

Go GREYHOUNDS!



CODY REYNOLDS

If his last year's performance gives fans any indication of what to expect this year, they're in for some thrills from jersey no. 66.

Cody Reynolds, a junior, is filling that jersey this year with his 222-pound frame.

Cody added a lot to the junior varsity last year with his punting and kicking abilities, and he will be back-up kicker for the Lynx this season.

Cody's main duty for the Lynx will be as an offensive guard for his teammates. He is the son of Mr. and Mrs. Bob Hodges.



HECTOR DeSANTIAGO

One of Gruver's prize Greyhounds, Hector DeSantiago returns to provide another season of excellent playing on the football field.

In this his last year of schoolboy football, Hector will play on both offense and defense for the Greyhounds. Coach Steele says of Hector, "He is a good hitter and blocker and an all-around outstanding player. He is a bright prospect for college."

Hector's frame, six-feet, two-inches, 175-pounds, combined with his aggressive playing should be just enough to unnerve his opponents. He is the son of Ruben and Lydia DeSantiago

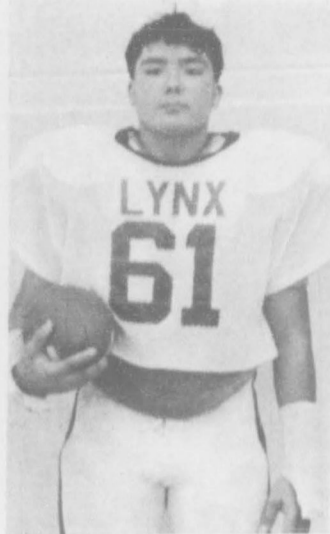

FRANK SALGADO

After two years on the Spearman junior varsity, Frank Salgado moves up to a varsity spot at middle linebacker for the Lynx this year.

Coach Mullins expects Frank to develop into one of the Lynx's best linemen. "He is easy to coach," he says.

Frank's abilities as guard and linebacker should prove indispensable for the Lynx on defense in the 1-AA title chase. The opposing team members should quickly learn respect for this hard hitting Lynx performer.

Frank is the son of Frank Salgado, Sr.



JAMES VILLALOBOS

When the Greyhound mentors added James Villalobos to their 1988 varsity roster, they added one more verbal leader to the squad.

James has a way of talking to his peers that inspires them. He gives his best to the team and expects the other Greyhounds to do the same.

In his senior year, James will start as center for the team. He will also play as nose guard when needed.

The experience James got while on the j.v. has helped shape him into a Greyhound player that holds promise for the team this season. He is the son of Joe and Paula Villalobos.



PETE MAUK

Although he didn't go out for football until his junior year, Pete Mauk, has the kind of attitude that could contribute well to a winning team.

Playing as center and nose guard on defense, Pete plans to make his last year in high school football memorable.

"With his great attitude, we expect to see improvement from Pete each week," comments Coach Don Mullins.

Pete, wearing jersey no. 51 should contribute well to a winning defense for the Lynx this season. He is the son of Mr. and Mrs. Bruce Bailey.

Score ...
with quality



Shop our everyday
low prices and
our weekly specials, too!

Featuring the finest fresh produce
and top quality meats around.



It's a winning combination.
**YOU and Spearman
Jack & Jill!**



Spearman, Tx



It's the Kick off
of a
New Season!



... with quality
**Phillips 66 Petroleum
Products!**

**Golden Spread
Sales Co.**



412 Collard

Phillips 66 Products

659-3776

Common Goals...



Keep you
from
tripping up!
Your Goals
are Our
Goals...

At AGCO of Spearman, We work hard
each day for your best interest.



It just makes good business
sense because your best interests
are our best interests, too!!

Box 566
659-3751

AGCO A - 4 miles South on Farm 760
AGCO Buzzard - 8 miles South on Farm 760

AGCO B (Mill) - Highway 15 East
Main Office - 511 S.W. 11th [Pittman-Shieldknight Bldg.]



BILLY CLUBB

Playing as starting wing back during the two-a-day practices, Billy will put his efforts into making this a year to remember for the Spearman Lynx varsity football team.

"We've seen some improvement in Billy, and expect his catching abilities to improve weekly," notes head football coach, Don Mullins.

Billy is the son of Mr. and Mrs. Bill Clubb.

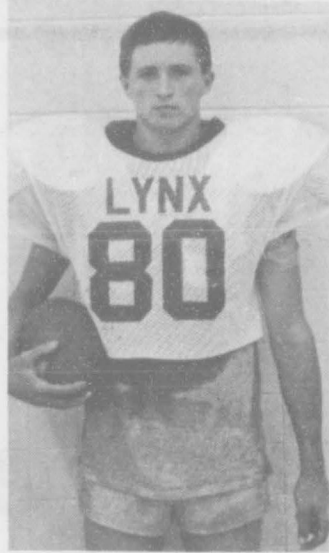

JOEL SHIELDS

Few players make it on the varsity team as a sophomore, but Joel Shields is one player that has achieved that goal.

Joel's 175-pound frame is ideally suited to both end and defensive end positions. "He has good hands, and will definitely get better as the season progresses," Coach Mullins comments.

If Joel performs for the varsity as he did for the j.v. last year, he will be able to bolster the Lynx's defense considerably.

Joel is the son of Mr. and Mrs. Lonnie Shields.



ALLAN TAYLOR

Bringing into play one year experience on the junior varsity, Allan Taylor is on the Gruver Greyhound varsity roster this year.

A five-feet, eight-inch, 150-pound senior, Allan will do his best to bring victory to the Gruver Greyhounds this season.

His desire and decisive action will enable the Greyhounds to achieve more wins against their opponents this year.

Allan will be playing at guard and defensive tackle positions this season. He is the son of Victor and Kathy Taylor.

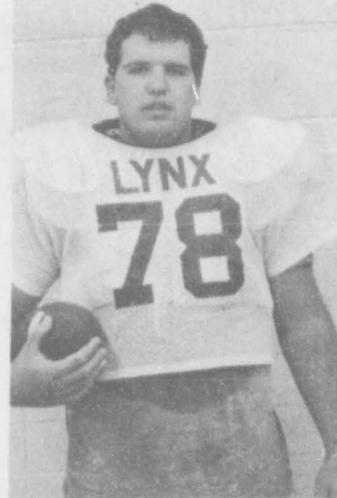

BARRY BECK

At 250-pounds, Barry Beck is well suited to his positions as tackle and defensive lineman.

Barry has two years of experience on the junior varsity that have helped him to develop his skills on the defensive line for the Lynx.

"His size should be a plus for our defense, and we expect that his quickness will improve weekly," says head coach Don Mullins.

Barry will be one of the reasons the opposing teams will be concerned about their battle with the Lynx this season.

Barry is the son of Mr. and Mrs. Verlin Beck.



TONY SOTELO

Waiting for his senior year to go out for football, Tony Sotelo plans to do his best to make this an exciting season for football enthusiasts.

At five-feet, nine-inches, and 215-pounds, Tony is ideally suited to the tackle and defensive tackle positions that the coaches have named him to.

As a senior, Tony's determination and desire on the playing field could be contagious to the underclassmen that surround him.

Tony is the son of Juan and Paula Sotelo.

NEW

FROM JOHN DEERE

300-hp 8760
4-Wheel-Drive

IT'S ALL NEW
THROUGH AND THROUGH



Value
Priced

- New 10.1 L engine
- New PowerSync, Syncro and Power Shift transmissions
- New chassis, new Sound-Gard® body

 **LEADERSHIP AT WORK**

The Gruver and Spearman teams



start off their *new*

season with *drive* and

determination, as they *synchronize*

their playing to come

together for a

winning season.



HANSFORD IMPLEMENT

Hwy. 207 S. Spearman 659-2568

733-2088



VANCE SCARBOROUGH

Added to the Greyhound defense, Vance Scarborough is one more bright spot on the lineup this season.

A junior this year, Vance has two years of junior varsity experience under his belt. He will be playing as tight end and doing some duty as defensive back.

"Vance is a very instinctive player and a good hitter," says Coach David Steele. Combine those traits with his six-foot, two-inch body frame, and that makes a dangerous combination for the Greyhound opponents this season.

Vance is the son of Dwayne and Lynn Scarborough.



RAMON ORTEGA

Jersey no. 20, worn by Ramon Ortega, will be one to keep an eye on during the next games for the Greyhounds. Ramon will provide some of the quickest action for the team this year.

As tailback and linebacker, Ramon is a very versatile player. "He is an outstanding runner," notes Steele.

His abilities along with his frame of five-feet, seven-inches, 150-pounds will make Ramon a hard man for the opposition to catch this season.

Fans can expect the same thrilling action from Ramon as they saw last year from him while on the junior varsity. He is the son of Ramon and Alicia Ortega.



THON PARK

Another junior on the Greyhound squad, Theron Park was added to the varsity roster in his sophomore year. Few players can achieve that feat.

Theron plays on both offense and defense for the Greyhounds. His positions include tight end and defensive end. With a body frame of six-feet, one-inch, and at 175-pounds, Park is going to be a valuable asset for the team.

"Theron is an excellent hitter and blocker," says head football coach, David Steele.

Theron is the son of Bill and Judy Park.

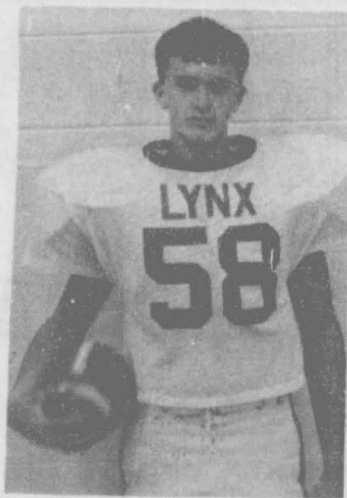

TRACY THOMPSON
story not available

JUSTIN ARMES

Picture not available

Shortly after being added to the 1988 Greyhound roster, junior Justin Armes was injured. He dislocated his right elbow which resulted in him being out of commission for high school play from four to six weeks.

When the doctors release Justin, he will be free to reassume his position as defensive back and do some duty as quarterback.

Coaches, fans, and fellow teammates hope Justin gets healthy soon, for his own welfare and for the sake of the team.

Justin is the son of John and Doris Armes.

GRUVER FARM SUPPLY

Gruver - 733-2427 515 Main

John Deere Irrigation Motors
Minnneapolis Moline Irrigation Motors

GRUVER GREYHOUNDS

FOOTBALL SCHEDULE

Date	Opponents	Place	Time
Sept. 2	Stratford	Here	8:00
Sept. 9	Turpin, OK.	There	8:00
Sept. 16	Farwell	There	8:00
(at Amarillo River Road)			
Sept. 23	Clarendon	Here	8:00
(Homecoming)			
Sept. 30	●Sunray	There	7:30
Oct. 7	●Claude	Here	7:30
Oct. 14	●Wheeler	There	7:30
Oct. 28	●White Deer	Here	7:30
Nov. 4	●Booker	There	7:30
Nov. 11	●Follett	Here	7:30

● Denotes District 1-A Games



Backing The Hounds

All The Way

An attitude that wins . . .

As an institution that has stood the test of time, First State Bank has seen a lot of seasons come and go.

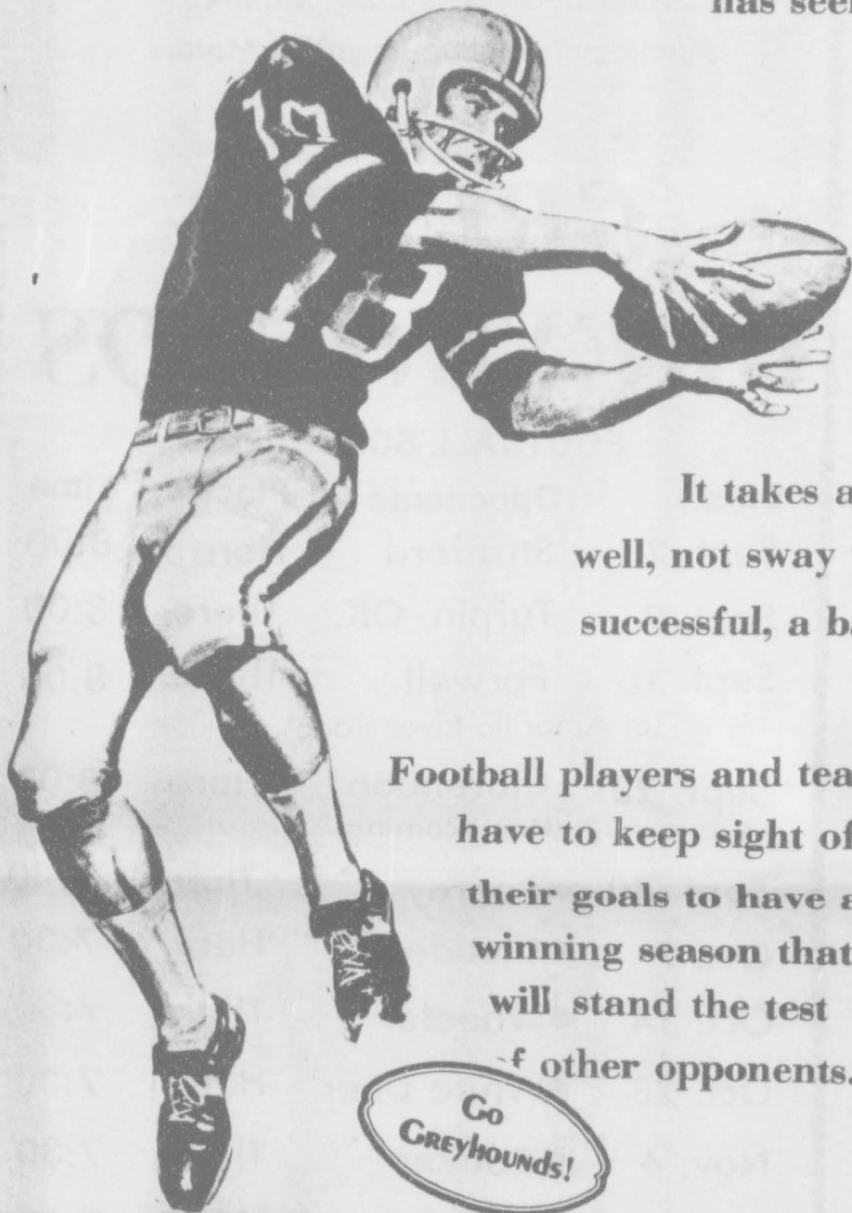

First State Bank has been serving the citizens of Hansford County for 71 years and is still going strong.

It takes a determined attitude that will weather well, not sway with swiftly changing fashion. To be successful, a bank must not lose sight of its goals.

Football players and teams have to keep sight of their goals to have a winning season that will stand the test of other opponents.



We at First State Bank are putting our support behind the Hansford County football teams this season, knowing that they share the same determination to succeed that has brought us this far.

We're behind you Lynx and Greyhounds!

FSB
First State Bank
Spearman, TX 79081

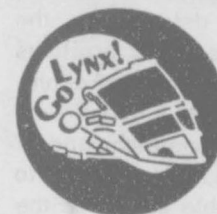

MEMBER
FDIC

At Caprock Industries, We Stack things in YOUR favor...



*You're No. 1 on our list of priorities.
That's why we offer state-of-the-art
technology and the finest facilities
anywhere to finish out your cattle.*

Look to the industry leaders at

CAPROCK INDUSTRIES, INC.

**GO
GREYHOUNDS**

**GO
LYNX**

Gruver, Tx.

Leoti, Kansas

Dalhart, Tx.

Lockney, Tx.

Bovina, Tx.

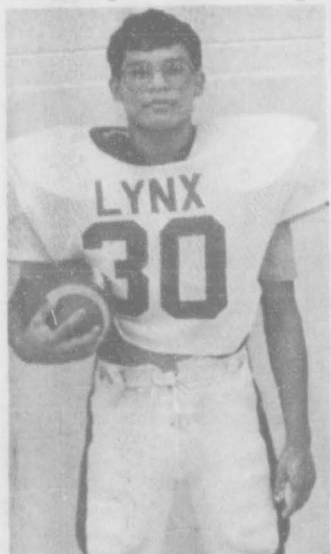

DANNY LOPEZ

He has gotten off to a rough start in his football career, but fans may expect to see Danny Lopez making up for that this season.

Danny broke his leg his freshman year and again his sophomore year, but so far this season he is 100%.

Danny will be playing as wing back and defensive back on the gridiron this year.

If Danny's physical condition stays up to par, we should see some good playing coming from jersey no. 30.

Danny is the son of Mr. and Mrs. Paul Lopez.

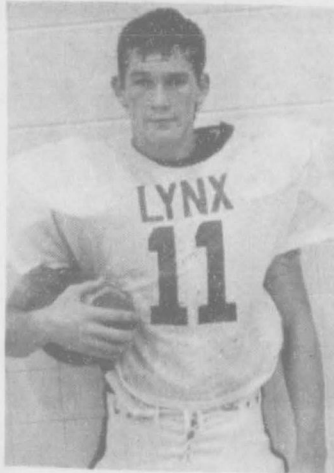

ED MAYFIELD

As he provided excitement for the junior varsity last year, Ed Mayfield has plans of doing that again for the varsity this football season.

Ed is the backup quarterback for the Lynx this season. "His passing game has improved greatly, and will probably get even better as the year goes on," says head mentor Don Mullins.

Ed will also be seeing double duty as a defensive back for the team. As a junior, Ed still has two more seasons to provide thrillers for fans of the purple and white.

Ed is the son of Mr. and Mrs. Fred Mayfield.

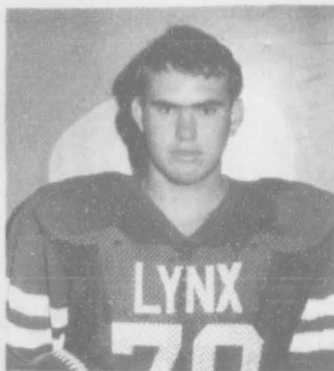

JAMES TINDELL

As offensive lineman last year, Tindell graded the highest on the line. This year James will be playing at tackle and defensive line positions.

James had a starting position with the Lynx last year and with two years on the varsity squad his experience on their field should be one of the Lynx's greatest assets.

Coach Mullins says of James, "He doesn't talk much, but he has an excellent attitude and is one of our hardest workers."

James is over six feet tall and at a weight of 225 he should add strength to the line, if the sprained ankle he got in the second two-a-day workout doesn't give him any more problems.

James is the son of Mr. and Mrs. Warren Tindell.

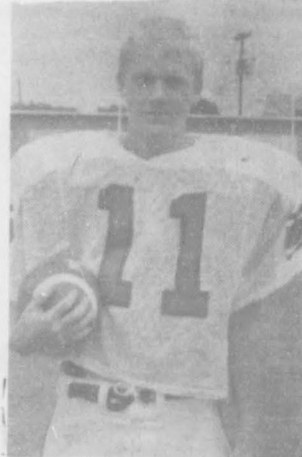

GANNON HARRIS

Gannon Harris is one of the few players that make the starting lineup as a sophomore. His skills that enabled him to be an 'early bloomer' will also permit him to give the Greyhounds a better chance at success this season.

As a junior this year, Gannon will be playing as split end and defensive back. Coach Steele notes that Gannon has good speed and hands, two qualities that will be a great plus for the team.

With a six-foot, 150-pound frame and his speed, Greyhound opponents will be watching out for Gannon. He is the son of Roy and Rhema Harris.



HASKELL GARRETT

Football enthusiasts will see some of the quickest plays coming from jersey no. 40, worn by Haskell Garrett. Garrett was new to the Lynx team last year, coming from a Petersburg lineup, but he quickly adapted to a new system.

Haskell had a good year last year, we expect to see even better from him this year as he makes the most of his last year of schoolboy football play.

Playing at the running back and linebacker positions, Coach Mullins expects Garrett to be one of the Lynx's best ball carriers.

In this his senior year, Haskell will also contribute to the Lynx with his punting and kickoff returns.

Haskell is the son of Mr. and Mrs. H.M. Garrett.

Lynx



Date
Sept. 9
There

Opponent
Boys Ranch
8p.m.

16
Here

Canadian
8 p.m.

23
There
30
There

White Deer
8p.m.
Sanford-Fritch
8p.m.

Oct. 7
Here
14
There
21
Here
28
There

Stratford*
7:30p.m.
Panhandle*
7:30p.m.
Highland Park*
7:30p.m.
West Texas*
7:30p.m.

Nov. 4
Here

Boys Ranch
7:30p.m.

* District

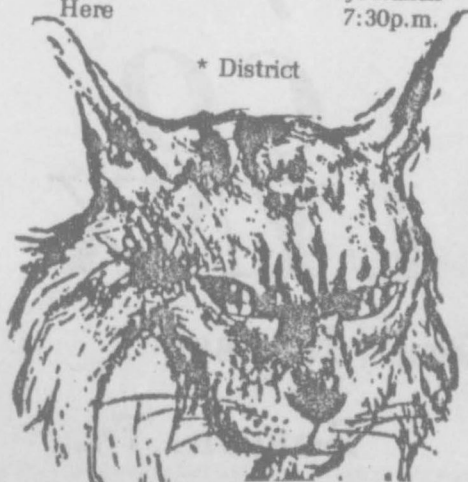

ANDREW BURGOON

Andrew Burgoon provided some thrilling action for the Greyhounds last year and fans and coaches expect more of the same from him this season.

As a senior seeing his last season of schoolboy football, Andrew will be more determined than ever to be an effective, flawless leader for his teammates.

"Andrew is the best blocker our team has this year. He is an aggressive player and a good hitter," comments head coach, David Steele.

Fans can expect to see some great playing from jersey no. 75, worn by Andrew, son of Bob and Connie Burgoon, this season.

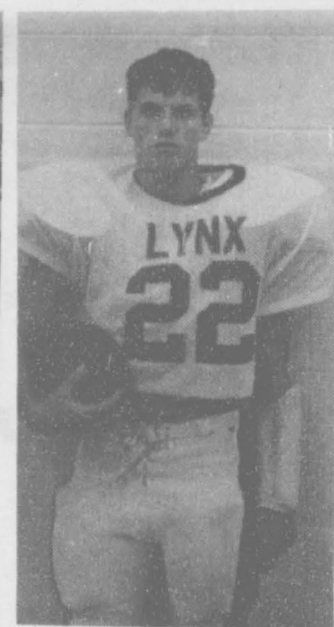

SCOTT WILKERSON

With two years of junior varsity experience under his belt, Scott Wilkerson should help sustain the Lynx on defense as well as where he handles running back duties.

In his junior year of play, Scott couples desire and determination to provide a key plus for coach Don Mullins and company.

Scott, wearing jersey no. 22, plans to make some exciting plays for the Lynx gridiron action this season, so fans be prepared. Scott is the son of Mr. and Mrs. Anthony Wilkerson.

CHRIS PORTER

Picture not available

A junior at Spearman High School, Chris Porter has versatility to contribute to the Lynx's conquest of other 1-AA teams this season.

Chris will see some time at wingback and also at tight end on the gridiron this season. Additionally he will be utilized in the defensive secondary.

Chris's two years of experience of playing on the junior varsity has seasoned this football player to the advantage of the Lynx team.

Chris is the son of Mr. and Mrs. Terry Porter.

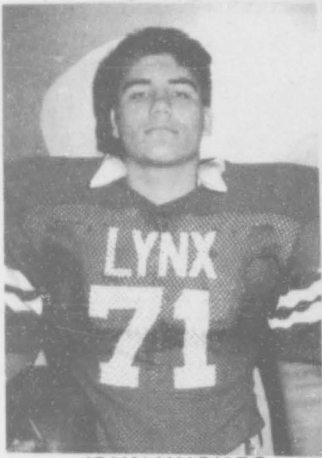

JOHN HUGHES

As a junior, John Hughes's playing for the Lynx still holds more promise for the future. At 246-pounds, John is expected to be one of the Lynx's best offensive linemen of the season.

Coach Mullins notes, "If the word 'potential' can be used, John probably hasn't reached his best yet." So the Lynx can look forward to some exciting behavior on the field from this young man.

John is the son of Marilyn Hughes. John played one year on the j.v. and this is his second year on the varsity playing various positions of tackle and defensive lineman.



DUBSON ZAPATA

Although he didn't go out for football until his junior year, Dubson Zapata has big plans for the rest of his gridiron career.

In his last year of high school football, Dubson has an aggressive style that should put fear into even the most worthy opponents.

Expect the player wearing jersey no. 24, Dubson Zapata, to offer football enthusiasts some hard hitting action this 1988 season in his fullback and linebacker positions.

Dubson is the son of Ernesto and Aura Zapata.



MATT TUCKER

Named to the all District lineup for the last two years, Matt Tucker is the most experienced player the Lynx have this season.

In this his senior year, fans can expect a lot of thrilling action from this player. Matt has the versatility the team needs. He plays as guard, defensive lineman, and does kicking and gains extra points for the Lynx.

If Matt's 263-pounds are not enough to intimidate opponents, then his veteran playing abilities will be.

Coach Mullins says of Matt, "He should prove to be one of the best players in the district."

Matt is the son of Mr. and Mrs. Buck Tucker.



BRIAN PAYNE

Playing as tailback and sometimes as linebacker on the defense for the Gruver Greyhounds is senior Brian Payne.

Brian recently pulled a quadriceps muscle and is not at 100% right now for the Greyhounds. Coach Steele and company are anxious for his full recovery so he can again contribute his well-known skills to the team.

At five-feet, ten-inches, Brian is one of Gruver varsity's best ball carriers. Brian should heal up quickly so fans can see more stimulating action from him.

Brian is the son of Roy and Edith Kauffman.



SHAWN COOK

One of the more versatile athletes on the Lynx lineup, Shawn Cook will be playing as running back and defensive back. He will also be utilized for punting.

Shawn came on strong last year for the Lynx, switching from wing back to running back. His quickness will be of great worth to the Lynx for a successful 1988 season.

This will be Shawn's last season of high school play and fans can expect to see him making the most of it, and at 172-pounds he has power behind his plays.

Senior, Shawn Cook, is the son of Mr. and Mrs. Lynn Cook.

*If you think you are beaten, you are,
If you think that you dare not, you don't,
If you'd like to win, but you think you can't,
It's almost certain you won't.*

*If you think you'll lose, you've lost,
For out in the world you'll find,
Success begins with a fellow's will,
It's all in the state of mind.*

*If you think you are outclassed, you are,
You've got to think high to rise,
You've got to be sure of yourself before
You can ever win a prize.*

*Life's battles don't always go
To the stronger or faster man,
But sooner or later the man who wins
Is the man who thinks he can.*

CATES MEN & BOYS WEAR

Cowboy Cut Wrangler

13MWZ \$13.75

44" waist & larger \$15.75
38" inseams & longer

Colored Cowboy Cuts
\$19.95

221 Main

659-3426





A winning combination!

You and the First National Bank of Spearman. We're dedicated to offering you the best possible financial services . . . and we're constantly looking for new ways to serve you even better.

Our Goal is to be First in Hansford County Financial Services!

