

THE SPEARMAN REPORTER

SIXTEENTH YEAR

Spearman, Hansford County, Texas, Friday, November 14, 1924

NUMBER 48

PIONEERS OF PROGRESS

There was a time in the early pioneer days of this state when the services of a bank were used only for occasional important transactions.

Since then, the ever-increasing demands of modern business have made the various functions of the bank a necessary part of everyday life.

Banks are truly Pioneers of Progress in their relation to the up-building and advancement of every community.



FIRST NATIONAL BANK

SPEARMAN, TEXAS

SANTA FE OFFICIALS HERE YESTERDAY

Held Meeting to Act on Important Business Pertaining to System—Well Pleased With Spearman.

A large number of Santa Fe officials arrived in Spearman Thursday morning and held a meeting of the board of directors of the Santa Fe railway system, in the afternoon. They came in their special car, arriving here about 10 a. m. It was a large jolly party of Santa Fe men and they visited about town and seemed to thoroughly enjoy the outing. They were loud in their praises of Spearman and the Spearman country, and feel jubilant over the prospects of another big year's business for the Spearman branch.

Among those who were here to attend the meeting and on other business, we noticed: E. A. Lehman, general manager; F. J. MacKie, superintendent; Avery Turner; M. C. Blanchard, chief engineer; H. C. Brock, train master; W. E. Goodloe, division freight agent; and Ray Wheatley, of the Amarillo Bank and Trust Company.

John L. Hays made a business trip to Dodge City the first of this week.

Mrs. W. L. Russell and the children are visiting with her parents in Liberal.

Mrs. Felix Edmiston spent the week-end with relatives in Englewood, Kansas.

Full line of Fall Millinery. Come and see them.

P. M. MAIZE & COMPANY.

Jack Dempsey in "Fight and Win," at the Lyric Friday and Saturday nights, December 12 and 13.

Students are invited to make our store headquarters. We are glad to see you come in. Seward-Hays.

Try an M. Born suit of clothes made to measure, sold by 32tf. P. N. MAIZE & CO.

Corduroy Coats—a mighty good casing at a low price. EQUITY FILLING STATION 29tf.

"Morning Pop" Coffee guaranteed to be better than the best you ever used before. Sold by 36tf. SPEARMAN EQUITY EXCHANGE

Reprove a good old wise man and you will make him wiser; he will love and thank you. Reprove a guilty fool and receive shame, he will hate and curse you. A true proverb.

Mr. and Mrs. A. F. Burch and daughter, Francis Jean, of Guymon, and Mr. and Mrs. J. C. Mustain of Hutchinson, Kansas, were looking over Spearman Tuesday afternoon of this week.

Dr. Powell, the eye, ear, nose and throat specialist, will be at Hale Drug store in Spearman on Wednesday afternoon and evening, Nov. 26. Glasses fitted; tonsils and adenoids removed. I will be here every two weeks. 142f.

Miss Ethel Crawhorn, teacher of the primary department of the Spearman school, and Mrs. Sammie Jones, teacher of the Sunnyside school, were visitors to Canyon last week-end. They returned to Spearman Sunday, and Mrs. Edna Moore, mother of Miss Crawhorn, returned with them for a visit here. Mrs. Moore and Miss Crawhorn went to Perryton Tuesday to see the Higgins-Perryton football game.

The Reporter family is in receipt of a "babygram" sent through the Baby Telegraph and Cable Co., Father Stork, President, from Peggy Jane Twyman, who arrived at the home of Mr. and Mrs. Fred J. Twyman, at Kingman, Kansas, on November 9. Peggy Jane states in the telegram that she weighs eight pounds, and that her parents are very happy over her arrival.

Geo. W. McMurry and Mr. and Mrs. S. T. McMurry and daughter Ella Jane, returned the latter part of last week from an extended visit to southern Texas and northern Louisiana. They made the entire trip in a Ford and report a very pleasant visit. They attended the Dallas Fair and also the Louisiana State Fair at Shreveport. Geo. W. reports having witnessed the bringing in of a gas well near Shreveport, of which one of his sons is part owner.

Robert Fuller, son of R. A. Fuller of the Black community, was over from Spearman Wednesday and found time to call at the Herald office. Robert is a student in the Spearman High School and is also Editor of "The Lynx" the school paper. The students are getting out a dandy paper, well edited and printed. Why can't the students of the Perryton school do likewise? Even Booker has a sheet known as the "Booker Breezes" which is printed on a mimeograph that is a creditable journal. Perryton, wake up, tell the world what you are doing in your school. Surely you are as good as Spearman and Booker, our neighboring schools. We note in the Spearman paper that they have a commercial department, twenty students enrolled in typewriting, eighteen in book-keeping and six in short-hand. That's another thing the Perryton school should have.—Perryton Herald.

ARMISTICE DAY WAS OBSERVED

Patriotic Songs, Band Music and Addresses in Program Given at School Auditorium Tuesday.

Armistice Day, November 11, was observed in a fitting manner in Spearman. The business section was decorated with flags, and all stores were closed for several hours during the afternoon. The following program, though hastily arranged, was well received by a large audience at the high school auditorium, at 1:00 o'clock in the afternoon.

Song—America — Congregation
Scripture Reading — A. H. Wilcox
Invocation — Rev. Wheeler
Star Spangled Banner — Band
Origin and Purpose of Armistice Day — Rev. Wheeler
Address — Sidney Swearingen
Music — Band
Address — C. W. Carson, Jr.
Benediction — Band
March — Band

Read the Reporter.

H. B. Bailey made a business trip to Guymon Wednesday.

Subscribe for the Reporter. \$1.50 per year. Worth the money.

Chas. E. Jester of Oxford, Kansas, is employed at the First National Bank.

A. F. Barkley and family went to Dalhart Wednesday, returning Thursday.

SEED RYE—Buy your seed rye now. We have good clean seed rye. 40tf R. L. McClellan Grain Co.

American: "How do you pronounce NEITHER. Is it neither or nither?" Irishman: "Nayther."

Harry Campfield, Santa Fe depot agent at this place, returned Tuesday from combined business and pleasure trip to Kansas City.

Mrs. F. J. Canton was here from Englewood the latter part of last week, a guest at the home of her daughter, Mrs. B. V. Andrews.

Your tires changed and tubes patched for a quarter. Cheaper and better than you can do yourself, at D. C. D. filling station. 44tf

Mr. and Mrs. Wiley Scribner of Alva were here the latter part of last week, the guests at the home of her parents, Mr. and Mrs. Geo. C. Mitts, on the Palo Duro north of Spearman.

Mr. and Mrs. J. E. Kinney of the Blodgett community are happy over the arrival of a fine daughter at their home, on Saturday, November 8. The young lady has been named Johnnie Kathleen. Mrs. Kinney was formerly Miss Thelma Blodgett.

Dr. Powell, the eye, ear, nose and throat specialist, will be at Hale Drug store in Spearman on Wednesday afternoon and evening, Nov. 26. Glasses fitted; tonsils and adenoids removed. I will be here every two weeks. 142f.

J. P. Hoke arrived from Stillwater the latter part of last week, to visit and look after business interests in this section. Mrs. Hayden Hart and children, who have been visiting at the home of her parents in Stillwater returned with her father and they were also accompanied by Miss Edith Bills of McAlister, a schoolmate of Mrs. Hart's.

Raymond Witt and family will leave the latter part of this week for McGregor, where they will visit a few days with his mother and other relatives. Raymond says the auction sale which he held at his old home in the Kimball community on Friday, November 7, was a success from every standpoint. He was well pleased with the results of the sale.

Mr. and Mrs. E. H. Barbour and sons Pat and Clark, returned last Saturday from a visit to the old family home at Cleburne. Mr. and Mrs. Barbour say they had a very pleasant trip both ways, and an exceptionally fine visit while there. He says he visited the scenes of his childhood days, waded in Paluaka creek, gathered pecans and had a good time generally. They report good roads all the way except in Childress and Clay counties.

A jolly party composed of Mrs. Lyman J. Hillhouse, Mrs. Mattie Ruth Richardson, Miss Bernice Burran and Miss Verna Lawrence arrived in Spearman Saturday night from Plainview. The young ladies are students at Wayland Baptist college at Plainview, and Miss Lawrence's home is at Perryton. They were home for a brief visit with their parents. Mrs. Hillhouse went on to Hooke the first of this week for a visit with her parents, Mr. and Mrs. J. W. Hamilton.

THE FARMER'S RELATION TO THIS BANK---

We consider the Farmer the very backbone of this great Empire. It is through his untiring efforts this community is permitted to enjoy its present prosperity.

A large percent of our business comes from the farmer. Several of our directors are farmers. Service to the farmer is our first consideration.

We Invite Your Business, Large or Small

GUARANTY STATE BANK

Spearman, Texas

GETTING READY FOR A BIG TIME

Hutchinson county is making preparations to entertain Governor Neff and his party in a really hospital manner, when they arrive at the Holt school house today noon. They will have a basket dinner on the ground, and there will be other speakers besides the Governor and those with him. It is the intention to discuss the coming bond issue for road building purposes at this meeting, after the governor has finished his address, which will likely be on State Parks or Good Citizenship. The Chamber of Commerce at Plemons is taking an active part in this meeting and is sending out the following circular letter:

"To the Tax Payers of Hutchinson County:—Governor Pat M. Neff will speak at the Holt school house on Friday at noon, November 14. You are earnestly requested to be present. There will be speaking by others in regard to the bond issue to be voted on November 22nd. We want as many of the tax payers to attend this meeting as possible. We want you to know where the money is coming from to pay these bonds and what it will be used for. Hutchinson county is on the verge of a great oil development, and we should be prepared to meet the situation. Be sure to attend this meeting, and if convenient, bring your chuck box along as it will be hard on the Holt people to feed all the people."

NEW BANK TO OPEN SOON

The organization of the new bank to take over the Farmers & Stockmen State Bank is coming along fine and it is thought that it will open for business within the next few weeks. Practically all of the stock has been subscribed, the charter application papers have been sent for and everything points toward an early opening date. The people and business men are lending all possible assistance to the men who are directing the re-organization and some of the most substantial and influential men in the community are interested. That the bank will re-open is now an assured fact.—Perryton Herald.

BACK FROM ERICK

Elmer Seward is back from Erick, Oklahoma, country, where he has been telling the good people about the wonderful opportunities of the Spearman country. Elmer brought a couple of good looking gentlemen with him, and is busy showing them the country.

BIG ARMISTICE DAY DANCE

The dance at the Lyric theatre on Tuesday night, November 11, was attended by a large crowd, many out-of-town folks being here for the event. A big time is reported.

NOTICE TO LYRIC PATRONS

From and after this week, there will be no show on Monday and Tuesday nights. The show will be run on Wednesday, Thursday, Friday and Saturday nights of each week, with a good picture every night. Show starts promptly at 7:30 each evening.

HEAVY SHIPMENT OF TURKEYS

The Collard Produce Company report a big business in turkeys during the past few days. The east is getting ready for Thanksgiving, and they have to send out in the west, which some of the ignorant newspaper and magazine writers call a desert, to get something to eat. The Collard Produce Company shipped nearly 10,000 pounds of turkeys last Monday, and have had a good business in this line every day for two weeks. The company reports a much better turkey business this year than last, and the chicken and egg business has also increased. When the Spearman country pays the overhead with the cow, sow and hen, leaving cotton and wheat as a purely cash crop, then the season of our discontent will be ended.

PLENTY OF MONEY

To loan on Farms and Ranches in any county north of the Canadian river. Big values, low rate of interest and good settlement options. Also buy and extend vendors lien notes.

THE BEST

That money will buy in Farms and ranches and on terms never offered before in this section of the country. Business and residence lots and acreage. We have just what you want.

J. R. COLLARD

REAL ESTATE, LOANS, INSURANCE.
Write for Information. SPEARMAN, TEXAS

GOVERNOR NEFF VISITS US TODAY

Will Speak at Holt School House at Noon, and at Spearman High School Auditorium at 2.00 P. M.

Everything is set to entertain Pat M. Neff, governor of Texas, today. A delegation of Spearman citizens will meet the governor at Dumas, where he is scheduled to speak at 10 o'clock and will accompany him to Holt school house, where he will address the people of Hutchinson county. It can not be definitely stated just when the governor will arrive at Holt, but it is thought he will be there by noon and will have an abundance of time to make an address and drive into Spearman in time to speak again at 3.00 o'clock. The governor and party intend to go from here to Perryton, where he will speak at 8.00 p. m., and on Saturday he will speak at Stratford and Dalhart.

Everybody should come to town and hear the Governor's address. This is the first time that a Governor of Texas ever visited Hansford county, which proves that the county is growing in importance every day. Come in; let's give Governor Neff a good crowd and the glad hand.

METHODIST CHURCH

We had a right good day at Spearman last Sunday for the beginning of the new year. As I have been returned by the Bishop for another year on the Spearman charge I am anxious to make it a good year and the co-operation of all is earnestly solicited to this end. I will preach at Grand Plains both Sunday morning and Sunday night therefore there will be no preaching at Spearman Methodist Church Sunday night.

The new Sunday School Superintendent, Clay Gibbs, took charge of the Spearman Sunday school just like he was an old hand at the job. The school pledged their co-operation with him in this new field of work.

Let us make this our motto for the year:
I am only one, but I am one I cannot do everything, but I can do something
And what I can do I ought to do
And, by the grace of God I will do.
J. A. WHEELER, P. C.

MISSIONARY SOCIETY

The Ladies Missionary Society met Wednesday afternoon, November 12, with Mrs. J. A. Wheeler. The next meeting, on Wednesday, November 19, will be held with Mrs. Rex Westerfield. The bible study for this meeting will be the book of Philemon, and the lesson will be conducted by Rev. Wheeler. All the members are requested to bring bibles.

School supplies, new goods arriving every day. Seward-Hays.

Your tubes vulcanized for a quarter, at the D. C. D. filling station.

Buy your mill feeds at the R. L. McClellan Grain Co. 40tf

Jim Edwards was in from his farm out west of town Wednesday looking after business matters.

Tommy Jones was in from their ranch home up the Palo Duro Wednesday, attending to business matters.

LOST, a ladies soft, gray colored hat on street leading west from First National Bank. Finder please leave at Reporter office. 46tf.

O. V. Alexander is the carrier on the Spearman-Guymon mail line this week, while the regular carrier, Vernon Alexander, is taking a vacation.

Homar Allen of DePover, is here this week, looking after business interests. Mr. Allen is having the two brick business buildings erected immediately south of the Maize Mercantile Company.

D. C. Jones is at Halstead, Kansas, under the care of a specialist. For several weeks Mr. Jones' health has not been the best, and he deemed it advisable to go see a specialist. The last account from Halstead was to the effect that Mr. Jones' condition was unchanged, though not serious.

I. L. Ennis and R. G. Keller, prominent real estate dealers and loan men of Guymon, were here Tuesday looking after business matters. These gentlemen handle Texas lands, as well as Oklahoma and Kansas, and were making preparations to bring some purchasers to the Spearman country.

EVERY UNDERWEAR NEED

Heavy Underwear days will soon be here—so take time by the forelock and get your now.

Then you'll be ready for the first cold snap.

SPEARMAN TAILOR SHOP AND MEN'S FURNISHINGS

Clark, Prop.

West Side Main



ASHES
cant be insured
Protect your property
NOW
while it has a
definite value
INSURE WITH
A. F. BARKLEY
Spearman, Texas

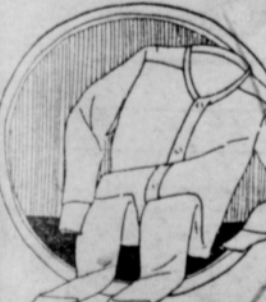

Clark, Prop.

Greater Home
Comfort on
COLD DAYS

A Round Oak or Rich-Con Stoves are the greatest heaters you ever saw. They will burn most any sort of fuel, and give plenty of heat to keep your home comfortable on the coldest days. Special patented construction which draws in the cold air from the floor and returns it heated to the room is one reason for the perfect heating it accomplishes.

GET YOUR CREAM SEPARATOR NOW
SPECIAL TERMS

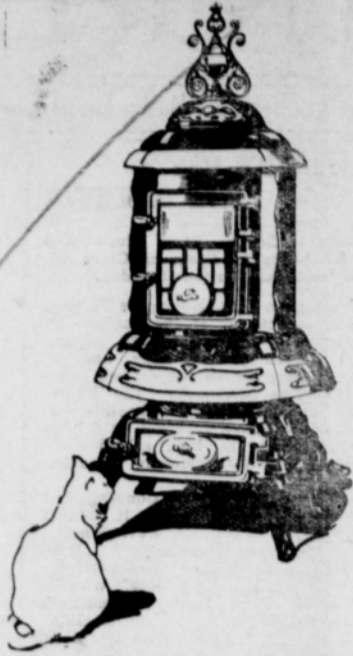

Andrews Hardware Co.

IMPLEMENTS and FURNITURE

Primrose Cream Separators
Sanders Plows

Everything Good in Oil Stoves
Phone 35—SPEARMAN

USE MORE MILK. THE BEST
FOOD WE HAVE—WHY?

Mothers make your motto "A quart of milk a day for every child in America, and a pint for every grown person." Use more milk and less meat and your family will be better fed.

Our body is a machine, and like any other machine, must be built, operated, regulated and kept in repair, all of these are supplied through food. Milk has to be taken into the machine just as much as fuel or oil in a machine.

Milk is the most nearly perfect food known. It is the perfect food for infants, and would be for the adult except that the quantity necessary to supply the needs of the body is so large.

Milk is about eighty-seven per cent water and thirteen per cent solids. The most important solids in milk are: 3.3 per cent proteins, 5 per cent carbohydrates, 4 per cent fats, and 7 per cent minerals. Proteins are compound forms of food which develop tissues therefore are essential to growth. Carbohydrates are forms of foods which produce heat and energy. Fats are of the same form as carbohydrates only in a more concentrated form. Minerals are important in the development of bones and teeth. Milk also contains vitamins which are contained in only a few foods but they are very necessary to life. The protein in milk is in the form of casein. The carbohydrates is in the form of milk sugar or lactose, the fat is the cream or butter fat. While

the most important mineral in milk is lime.

If the food ingredients, proteins, carbohydrates, fats and minerals were all that was necessary for a well balanced food milk would be a perfect food. But the much quoted phrase, "We live not upon what we eat but upon what we digest" brings another consideration: is milk readily digested? From experiments it has been found that ninety-eight per cent of the proteins ninety-nine per cent of the carbohydrates, and ninety-nine per cent of the fats are digested while those of other animal foods are not quite so much digested. Therefore milk is as well, if not more thoroughly digested than any other food.

The flavor of milk is often due to bacteria in the milk. The bacteria may be harmful or it may not. Sometimes the flavor of the milk is influenced by the food of the cow. If milk does not have a disagreeable flavor it may absorb one from the odors of the air. The "Cowy" taste which milk sometimes has is partly due to absorption. It may also be partly caused by stable dirt which may accidentally fall in to it.

Milk is sometimes called the carrier of diseases, as it furnishes all the necessary conditions for the germs to thrive. It contains the necessary food, moisture, and if not cooled, the necessary heat. The disease which may be caused directly by the cow is tuberculosis. Therefore milk from only tuberculous tested cows should be used. Utensils which have been handled by diseased persons or washed in

contaminated water are often the cause of milk spreading such diseases as scarlet fever, typhoid fever, and diphtheria.

Some precautions which will help control these diseases are: be sure the cows of your dairy are tuberculous tested, and the stables and cows are kept clean as possible, use only pasteurized or sterilized milk. If the milk has not been pasteurized or sterilized at the dairy, pasteurize it yourself.

Not all bacteria are of the disease producing kind. Some of the bacteria in milk cause it to sour or clabber. It is also bacteria which cause the cream to ripen so that butter and cheese can be made from it.

Although some bacteria are desirable on the whole they are not. If bacteria could be eliminated from milk it would keep sweet indefinitely.

A great many housewives determine the richness of the milk by the thickness of the cream layer. This is not a very accurate test because if the milk has been agitated sometimes there would be no cream layer. While again if the milk has stood for a period of time the cream layer may be rather thick. Sometimes when the milk has been heated the cream will not rise. A great many housewives do not like milk which has a blue tint as they think it is lacking in butter fat. The blue tint is often due to a great deal of lime in the milk.

The lime is used in hard tissues of the body as the bones and teeth. Lack of lime in the diet causes soft teeth and poor bones. Grown people as well as children need lime because their bones are constantly wearing away. Little by little, and need to be replaced. Milk is the chief food for lime. About one and one-fourth pints of milk contains the amount of lime needed by the body daily.

Mother's milk is best for infants but when necessary cow's milk may be modified to approach it in composition.

Milk should have a large place in everyone's diet. Some people like raw milk while some like it heated. There is such a small difference between fresh and raw milk that it may be used either way successfully.

Milk is so easily and fully digested that sick people are often placed on a milk diet.

Milk on the average costs only ten cents a quart. One pound of lean beef costs at least twice as much as a quart of milk. Nine eggs cost about one and one-half times as much as one quart of milk. Therefore even if milk is exceptionally high in price it is more economical than other animal foods. It must also be remembered that milk does not need to be prepared.

Milk is so important for the individual that it should have an important place in his diet even if he does not like it. It can be used in cooking as food that has been cooked with milk is much richer in nutrients than that cooked with water.

A person who does not like to drink milk can obtain the same results by eating puddings, custards, ice cream, whipped cream or by drinking cocoa, and chocolate as if milk alone was used.

Buttermilk, clabber or any milk



A ROYAL MEAL

Pancakes and Sausage—pancakes such as mother alone knows how to make, and freshly made Pig Pork Sausage, sage flavored, seasoned to your taste and fried to a delicious, crispy brown.

CITY CAFE
JESSE E. HAYS

East Side Main

Spearman.

GENERAL BLACKSMITHING and HORSESHOEING

Acetylene Welding a specialty.

We Weld or Braze Anything.

Bring Your Repair Work to Us.

J. E. CLOSE
AUGUST NIHOFF
All Work Guaranteed



THELMA GWINN
TEACHER OF

PIANO and VOICE

Studio at School Building
TERMS:—Forty-five Minute
Lessons for \$1.00

RESIDENCE PHONE 65

SPEARMAN TEXAS

The Largest Furniture Store in the Panhandle
CASH CREDIT
Green Bros Co
INSTALLMENT HOUSE FURNISHERS
Amarillo, Texas
Let us Furnish you Home, Cash or Credit. Our easy terms are open to all Panhandle people
We Pay the Freight to all Panhandle Points

USE
MORE ELECTRICITY

Are you taking advantage of the many convenient and labor-saving devices electricity affords? Electricity is about the only thing that is cheaper now than before the war. This is caused by the practical application of service and economical operation. Both power and light rates will be lowered when enough electricity is used to justify it.

Let Electricity Do Your Work.

SPEARMAN MUNICIPAL
Water, Light and Ice Plant
COURTESY AND SERVICE

Save \$4.30!

--by taking advantage of this very unusual Bargain Offer NOW!

By a special arrangement with the publishers of the Dallas Morning News we are enabled to offer our subscribers the following rare opportunity to secure Texas' greatest and best daily newspaper with your own home paper at a great saving.

ONE YEARS' SUBSCRIPTION TO BOTH

The Dallas Morning News
Which Has Never Before Been Sold for Less Than the Regular Subscription Price, Which is Now \$10.00 a Year

and

THE SPEARMAN REPORTER

The Regular Yearly Subscription Price of Which is \$1.50
Making a Total Value of \$11.50 Now Offered at the Very Low Price of

\$ 7.20 for both
News Daily and Sunday by Mail

—Or if you prefer the Dallas News Daily Only, without Sunday and our paper, then only send us

\$ 6.00 for both
News Daily Only by Mail

This Offer Only Good for a Limited Time

Fill in Your Name, tear out this ad and MAIL IT TODAY

Gentlemen: Herewith find remittance to cover one year club subscription checked below

Check Here	OUR PAPER and The Dallas News Both one year, The News Daily and Sunday.	Check Here	OUR PAPER and The Dallas News Both one year, The News Daily Only—No Sunday.
------------	---	------------	---

Name _____
Address _____
R. F. D. _____ Box _____



Makes
You Think
of COAL

NOVEMBER WINDS

Phone us today your order for winter Coal. We will be able to deliver it in time for the first cold snap, so you will be ready for it.

White House Lumber Company
PHONE 22 -:- SPEARMAN

THE SPEARMAN REPORTER

ORANKELLY

\$1.50 PER YEAR IN ADVANCE
Entered as second class matter November 21, 1919, at the post office at Spearman, Texas, under the act of March 3, 1879.

ADVERTISING RATES: — Flat rate for plates, 25 cents per inch. If composition is required, 5 cents per inch additional.
Reading notices, 10 cents per line. Recognized agent's commission, 15 per cent; cash discount, 2 per cent.



MEMBER TEXAS PRESS ASSOCIATION
NOTICE
To the Patrons of the City Water and Light Plant:
The City Council has ruled that all water and light accounts must be paid on or before the 10th of each month or the service will be discontinued. Please cooperate with us in this matter as we do not want to discontinue any service.
H. E. JAMES, Mayor.
347f.

NOTICE FOR BIDS

Bids will be received by the Commissioners Court of Hansford county, Texas, on a dirt fill of approximately 614 cubic yards on the county road near the south-east corner of the J. M. B. Sparks farm. Bids to be handed to A. E. Townsend, county judge, on or before Saturday morning, November 22nd, and not later than 10 o'clock of that day. The board reserves the right to reject any and all bids.
A. E. TOWNSEND,
County Judge.

WRIGLEYS

After every meal

A pleasant and agreeable sweet and a l-a-s-t-i-n-g benefit as well.

Good for teeth, breath and digestion.

Makes the next cigar taste better.

Sealed in its Purity Package

WRIGLEYS SPEARMINT MINT LEAF CIGARS

Roosting High



THANKSGIVING

Said Old Gentleman Gay, "On Thanksgiving Day, If you want a good time, then give something away." So he sent a fat turkey to Shoemaker Price. And the shoemaker said, "What a big bird, how nice; And since such a nice dinner before me, I ought To give Widow Lee that small chicken I bought."

"This fine chicken, oh yes," said the proud Widow Lee, "And the kindness that sent it is precious to me. I would like to make someone as happy as I— I'll give Washwoman Biddy my big pumpkin pie." "And, O, shure," Biddy said, "'Tis the quane of all pies."

"Now, it's my turn, I think, and a swate ginger cake For the milkless childer, I'll bake." Said the Finnygan children, Rose, Denny and Hugh, "It smells sweet of spice and we'll carry a slice To poor little lame Jake, who has nothing that's nice." "Oh, I thank you and thank you," said little lame Jake.

"Oh, what a bootiful, bootiful cake! And, oh, what a big slice, I'll save all the crumbs And give them to each little sparrow that comes." And the sparrow twitted as if they would say, Like Old Gentleman Gray, "On a Thanksgiving Day, If you want a good time, then give something away." —Southwestern Shoe Findings.

TOPICS IN BREVÉ

And so—Senator Smith W. Brookhart's middle name is "Wildman,"—Columbian Record.

The worst thing about the 10th for office is that election may make it settle in the palms.—Macon News.

The Prince of Wales was given a Ford while here. He never will forget his visit to Detroit.—Detroit News.

When you can force your enemy to lend you money, you may boast of being as efficient as the Germans.—Columbia Record.

No one can deny the world is progressing: An ex-President of Nicaragua is still alive.—Detroit News.

There are doubtful states; and for that matter, of course, there are doubtful candidates.—Detroit News.

Many women have found more pleasure in fighting for the ballot than in fighting with it.—Boston Herald.

The scientist who discovers the human face is growing longer has been looking at campaign managers.—Detroit News.

Why shouldn't this country be the most prosperous on earth when it is saved every four years?—Detroit News.

G. O. P. managers remain calm over slush-fund allegations.—Head line. Calm and, no doubt, collected.—Norfolk Virginian Pilot.

Bill Borah's position always has been that any time the party is willing to come back and behave itself, it will be forgiven.—Detroit News.

If a political campaign can't convince William J. Bryan that men are closely related to monkeys, nothing can convince him.—Columbia Record.

Cooking utensils and tableware on the ZR-3 are all aluminum. We'll have to build a higher tariff wall for these airships, won't we?—Brooklyn Eagle.

Well, our thoughtful and deliberate President has made up his mind about the Red Cross, anyway, endorsing it by name in the most fearless and unequivocal terms.—Columbus Ohio State Journal.

Calvin Coolidge is one candidate whom it is impossible to misquote.—Columbia Record.

Even the dregs did not object this year to getting out the full vote.—Norfolk Virginian Pilot.

The citizen who neglects to vote but continues to holler is only another backseat driver.—Detroit News.

If you think the idea of self-determination didn't take hold, study modern children.—Associated Editors (Chicago.)

The transatlantic flight of the ZR-3 leaves the naval programs of all the nations up in the air.—Philadelphia North American.

James Cox has been heard of so little in the campaign that one gets the impression he is the candidate again.—Detroit News.

Things would be better if, when the nations stack their arms, the diplomats wouldn't stack their cards.—Columbia Record.

Democrats have Shaver, the G. O. P. has Gillett, but the up-to-date third party has the Bob.—Philadelphia North American.

Some people imagine they are being sympathetic when really they are only being inquisitive.—Springfield Illinois State Journal.

The price of cranberries for Thanksgiving is said to be down this year to a point where everybody will be able to have one.—Detroit News.

CARING FOR THE BROOMCORN

Oklahoma City, Oklahoma, November 6, 1924.
First National Bank, Spearman, Texas.
Gentlemen:
Last year was a poor year for harvesting broomcorn and we all recall the damage from rains and snow. This year's production and low market indicates that much of this broomcorn will be delivered to the market slowly.

There is a lot of broomcorn, field-cured and in excellent shape, that is living in the open either ricked or baled. We are asking your active support in a campaign to get all of this broomcorn under cover before the late fall rains set in. In many cases you are interested in this corn as mortgagee and whether a grower be a member of the association or not we believe that an active campaign at this time will save thousands of dollars to the farmers of your community.

Many farmers have been busy with their wheat planting and other Fall work and have overlooked this matter. A prolonged rainy season of a week or two would do damage it would practically be unmarketable. It is to be remembered that there was an overproduction of broomcorn last year, a large part of the crop being rained and weather damage either at harvest and curing time or by the winter rains and snows. The East is flooded with this low quality brush. Even at the low market prices offered the growers cannot allow this year's crop of good quality broomcorn to become rain-stained and damaged and thus be brought in direct competition with last year's carry-over brush of like quality.

If the corn can not be stored in an empty shed or barn a few logs or boards can be laid on the ground for supporters, the corn stacked on a and a triangular roof built over it made out of 1x12's. The broomcorn should be stacked on the narrow side of the bale so that the brush in the bales run parallel with the base. It should never be stacked butts down. The roof should be built so that the eaves extend well over the sides. Even if the grower is forced to buy material for such a shelter, the expense will be very small and damage saved to the brush will pay the expense of this temporary shelter many times over even at the present low market.

Very truly yours,
J. T. BEAL,
Field Service Department,
Broomcorn Growers Cooperative Association.

AN ANGEL GRANDFATHER

An English lord, who just arrived from England, was talking to an American Boy Scout.
"My grandfather," he said, "was a very great man. One day Queen Victoria touched him on the shoulder with a sword and made him a lord."
"Ah, that's nothing," the Boy Scout replied. "One day Red Wing, an Indian, touched my grandfather on the head with a tomahawk and made him an angel."

A college education is valuable, but it can't prevent a boy from making a fool of himself if he is determined to be one.

NOTICE TO LAND OWNERS

To Grover Wilson, Amarillo, Texas, C. K. Wilmoth, Gaymon, Oklahoma, J. E. Henderson, Atlanta, Indiana, Libian Young Murrell, Amarillo, Texas.
You are hereby notified that the undersigned jury of Free holders, acting under and by virtue of an order of the Commissioners Court of Hansford County, Texas, will on the 6th day of December A. D. 1924, proceed to lay out a road commencing at the southwest corner of section No. 9, block No. P, Grantee H. & G. N. Ry. Co., in Hansford county, Texas; thence east on the section line a distance of four miles to the south corner of section No. 52, in block No. P, Grantee H. & G. N. Ry. Co., in said county and state, and terminating at said point, and at which point intersecting the State Highway No. 88, and which may run through certain lands owned by you and will at the same time assess the damages incidental to the opening of said road when you may present to us a statement in writing of the damages, if any, claimed by you.
Witness our hands the 6th day of November A. D., 1924.
JOE C. MILLER,
M. M. JONES,
G. K. WILMETH,
Jury of View.

PICK'S PARAGRAMS

Getta Jaggon lives in Seattle. The danger of marriage is divorce.
Der watch on der Rhine has schtopped.
If we don't go to the polls, we're liable to go to the dogs.
There are 365 reason why we should get up in the morning.
Few people ever exceed the speed limit in getting to the polls.
The midnight oil is now burned in the transmission instead of the lamp.
We always vote against the party that granted a patent on the saxophone.
"A clean tooth never decays," reads a familiar ad. Neither does a clean soul.
Men used to die with their boots on, but now they depart with their bootleg.
Edison predicts a four-hour working day. Now, with our four wheel brakes, hot dog!
Maybe that diplomatic representative from Ireland has come over to play his Anglo-saxophone.
The reason men get read out of political parties is because so many of whatever they name babies in the future there are not likely to be any named John Robert Calvin.
The man of the house may do the shopping at the grocery, but no woman likes this male-order stuff.
Men will cling to straws to save their lives; and to straw votes to win an election. We wouldn't lay a straw in the way of any of them.
With all these letters of the alphabet being used, it's hard to tell whether they are announcing a dirigible, calling a radio station, or merely starting into kindergarten class.
A fellow got arrested the other day for running around with a strip diver. This is the naked truth though it will hardly bear telling. If they let an artist's model get by, why can't they let a poor auto mechanic alone?—Quannah Chief.

THE CHICKEN HAULED

Hiking through a small French town, an ignorant chicken, unversed in the appetite of American darkies, crossed the road in front of a colored detachment. With much zeal a soldier broke forth from the ranks and set out in pursuit.
"Halt!" bellowed the officer in charge. Both fowl and negro only accelerated their paces.
"Halt! Halt!" repeated the officer. The dusky doughboy made one plunge, grasped the chicken by the neck, and stuffed it, still struggling, inside his shirt.
"Dere!" he panted. "Ah'll learn you to halt when de captain says halt."—Journal of the American Medical Association.

Eggall

IMPORTANT MESSAGE
EGGS GUARANTEED
to increase your egg production to your own satisfaction, cure Cholera, Limber Neck, Diarrhea, etc.
Eggall is sold on a positive money back question, your money as cheerfully refunded as accepted.
Sold at grocery and drug stores everywhere. Ask your dealer. If he doesn't have it in stock, send \$1.00 direct to us for a prepaid package.
Manufactured and Distributed by Guaranty Products Mfg. Co.
1911 Lipscomb Street FORT WORTH, TEXAS



Collard Produce Co.
POULTRY EGGS CREAM AND HIDES
We pay highest market price for country produce
ORDER THAT THANKSGIVING TURKEY NOW
Spearman, Texas.

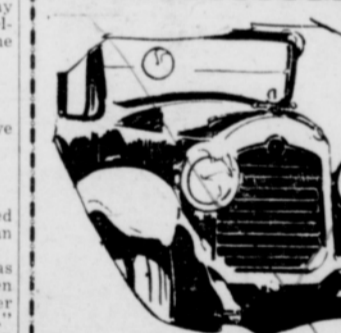

Make Your Radiator Safe From Freezing With "Whiz" Anti-Freeze It's Guaranteed

Western Electric Batteries -:- U. S. Tires and Tube
Spearman Motor Company
Our Repair Department is Complete Phone 6 Spearman

MASSEY-HARRIS CREAM SEPARATORS

Skim close under all conditions
Equipped with or without motor
Disc Harrows, Tractor Plows and JOHN DEERE TRACTORS
Everything For the Farmer.

Ladies:—Call and see the electric washing machines we are offering at \$55 to \$155.

Womble Hardware Company
Fone Four-Four -:- Spearman



YOLKS + WHITES = EGGS

For every egg yolk in a hen's body she must have enough white to complete and lay an egg. If her feed lacks material for whites she absorbs the excess yolks and gets too fat to lay. "Boarders" don't even pay for the feed they eat.

Purina Makes Hens Pay

Purina Hen Chow and Chicken Chowder, fed together, make more eggs because they contain plenty of both white and yolk elements. They will get more eggs for you or your money paid for the Chows will be refunded. Start feeding now.



Spearman Equity Exchange

PHONE 27. SPEARMAN, TEXAS.

LOANS LOANS

I represent good companies with plenty of money. Can give the lowest interest rates and best settlement options. Also represent The First Texas Joint Stock Land Bank of Houston.

Phone No. 37. Spearman, Texas.

I. S. JAMISON
AUCTIONEER

Fourteen years successful experience in the North Panhandle. Will cry land, livestock and farm sales anywhere and at any time. Make your date at the Spearman Reporter office.

TAX EQUALITY FOR ALL BONDS

Roger W. Babson, international statistician, says: "Unless the state, county, city and town tax-exempt bond issue is curtailed, taxes necessary to pay interest and retire them will bankrupt the farmers of this country. The present increase in taxes which results from the demand for those non-taxable bonds is raising havoc with land values, the cost of farm products and rural conditions in general."

ing off bills, repairing farms, and some laying up a small surplus. But more tax-free state and municipal bonds were issued during the first six months of 1924 than ever before during a like period. The tax-free bond issue is catching up with the farm prosperity. When it does, good prices will not help the farmer or any other industrial investor; he merely pays more taxes to pay interest on more tax-free bonds, and they will run from 20 to 30 years!

INDIVIDUAL INDIFFERENCE THE CAUSE

In Europe it is not uncommon to find buildings several hundreds of years old, that have never seen a fire other than in a fireplace; there are whole villages that have not seen a runaway fire in centuries. The more extensive use of brick and stone, as compared with the almost universal use of wood for American homes, reduces the fire hazard somewhat. But the great difference is in the care taken to prevent fire. America has ten times as much fire loss as the most incendiary part of Europe.

To eliminate that nine-to-one differential in America, would not invalidate the principle or change the practice of fire insurance; it would only make fire insurance more universal, at far lower cost. We now pay about \$5 per capita for fire loss. Nobody wants unnecessary punitive or restrictive laws; but laws more sharply defining personal fire responsibility, and making the careless fire-builder civilly or even criminally liable for fire losses or death, might seem only justice to the careful ones who keep down the shameful record.

It was on an ocean voyage. The insurance agent unwilling to lose a chance of canvassing so many prospects who could not possibly get far away, turned loose a flood of eloquence on a Scotchman.

"Surely," he said, "you see the advantage of taking out a policy if for nothing else to cover your burial expenses."

DAIRYMEN SHOULD AIM AT LOWER PRODUCTION COST

"It is true that many dairymen do not receive enough for their products but is it possible to receive prices high enough for dairy products produced by a cow that gives 4,000 pounds of milk and 160 pounds of butterfat during the year, and make a profit?"

Such is the question asked by Mr. Maning Nelson, head of the DePere cow testing association of Wisconsin. The figures mentioned are those given out by the United States Department of Agriculture as the average production per cow in the United States. Mr. Nelson also makes a pertinent remark when he says: "We have no right to ask the public to keep up and pay for the inefficient producers."

"Taking these figures for our guide, we are led to think that much of the talking which has been prevalent about the lower-than-cost-of-production prices which dairymen have been forced to take for their products, is rather irrelevant talk. We could not justly ask anyone to pay a price for a manufactured article we might produce, which would be profitable to us, as manufacturers, if we produce the products with inefficient machinery. If there were a machine which would turn out, say, 100 articles per day and we preferred to make use of a machine which would turn out fifty articles per day, would we be justified in demanding that customers pay us a profitable price? Would we not be forced, if we were seeking profit, to install the more efficient machines that made 100 articles per day?"

"It is not different with dairy cattle. They are machines which produce products or articles which we, as dairymen, should manufacture and sell at a profit to ourselves. If our machines are only equal to the production of the average, we must work at a loss. If we can employ efficient machines which will surpass the average machine in amount of milk and butter fat produced, we are operating at a profit. The more efficient machines we employ, the more are our potential profits."

"The breeder who employs pure bred dairy cattle for his manufacturing machine is the man who, in the long run, is to make the greatest profit from production of milk and butter fat, else the whole scheme of purebred dairy cattle is fundamentally lacking. It is breeding that counts in production; it is breeding purebred animals, because only with purebred animals can a breeder be at all certain of the resulting machines which will come to him from his present working machines, his dairy cows which are today the producers. If he breeds wisely and with foresight, he shall have machines for milk production which are more efficient. If he breeds neither with vision or judgment, he shall have machines which will produce decreased quantities and lesser and lesser profit."

We might well take the question of Mr. Nelson under serious consideration and ask ourselves if we should expect the consuming public to pay a price which will yield us a profit when in our factory we are employing machines which lack in efficiency."

MINERALS FOR SWINE

Nearly all grains commonly fed to pigs are deficient in phosphorus and several of them also in lime. Such byproducts as wheat bran, wheat shorts, red dog flour, linseed oilmeal, soy beans and skim milk contain considerable quantities of phosphorus, but they are deficient in lime. Tankage contains large quantities of both phosphorus and calcium and when fed in connection with corn or other grains and the hogs are given as much of it as they care to eat, that is, both grain and tankage are fed from self feeders, there is probably no need of the addition of mineral matter to the ration. However, this question does not seem to be fully settled for some experiment stations have obtained additional profits by addition of mineral matter to rations containing tankage, while others have not.

When hogs are fed largely on corn or on ration of corn and other farm-grown grains without high protein supplements, the experiment stations are pretty well agreed that the addition of mineral matter is needed for the best results not only for young pigs but also for fattening hogs and brood sows. While hogs and other animals require a large number of mineral constituents for normal growth and development, most of these minerals are present in sufficient amounts in ordinary rations, hence need not be taken into consideration.

There are only a few mineral constituents to which the farmer needs to pay attention. They are calcium, phosphorus, sodium, chlorine and iodine.—Iowa Homestead.

WORST OF THE LOT

Mary Ann, a burton, rosy cheeked girl from the country, visiting some friends in the city, volunteered to look after a neighbor's boys and girls while the woman attended a meeting.

She bathed, brushed, combed and put to bed her charges. When the neighbor returned she asked:

"Well, my dear, how did you get along with the kids?"

"Not so badly," replied Mary Ann, "but I had an awful time with the oldest boy the red-headed one. He—"

"The red-headed one!" shrieked the woman. "Why, that is my husband!"

Your tires changed and tubes patched for a quarter. Cheaper and better than you can do it yourself, at D. C. D. Alling station. 44tf

Read the Reporter.

POULTRY ON THE DAIRY FARM

(O. A. Hanke)

A long year of production is a heavy drain on the system of the laying hen. The manner in which they get through the molt determines in a measure the following year's production. Feed the late molter well. She is the most valuable hen of the lot. Help her rebuild her body and replace her old feathers with new ones and she will get off quickly to another year's production.

Just as the finishing period of the pullet determines her year's lay, the feeding of that pullet during her yearly molt determines her production during the second year's production. In those flocks which have been culled once or more during the summer, the hens which still remain in the flock should be retained for the second year's lay.

Feeding the Molters

The molting period requires feeding for several purposes. The ration should contain protein for feather-building, fat for body building, and other elements, principally minerals, for replacement in the body. The following ration is very satisfactory during the molting period: 150 lbs. corn meal, 100 lbs. wheat bran, 100 lbs. ground oats, 100 lbs. meat scrap, 20 lbs. oil meal, 20 lbs. bone meal, 3 lbs. salt.

Skim milk is good for both molters and laying hens and where there is a supply the hens should be given all they will consume.

The corn meal serves as a source of fat. It is quite necessary that the molting hen gets in a good condition before she begins to lay. The meat scrap supplies the hen with protein for the building of the feathers and for reconstruction of muscles and body tissue. The bone meal supplies the calcium and phosphorus for the bones and muscles. The following whole grains should be fed with this mash mixture: Three parts by weight of whole corn and one part by weight of oats.

The farmer should feed the hens corn as soon as it is available this fall. If corn is not available in the mash mixture may be replaced by an equal part of ground barley and the corn in the scratch may be replaced by throwing corn on the cob to them.

Poultry House Fixtures

It will be well to feed the mash in some form of open hopper in the poultry house. The hens will be protected from the chilly winds and will thus eat more feed. Keep a layer of straw on the poultry house floor and the hens will be more comfortable.

This is a good time to give the house a thorough cleaning. Hens which are infested with lice and have mites feeding on them, do not molt quickly. Clean the house thoroughly and then disinfect. A mixture of three parts of kerosene and one part crude carbolic acid will prove to be a very good, home-made, cheap disinfectant.

Thoroughly soak the roosts with this mixture and then whitewash the house if time enough is available. There are a great many efficient, easily mixed whitewash sprays. The following mixture is easily made, sticks well, and has disinfecting properties: One-half gal hydrated lime, 6 pounds common table salt, 1 pint molasses, 3 ozs. ground alum, 10 gallons hot water, 1 quart disinfectant.

This work should be done early in the morning so that it will be dry by night. This whitewash may be put on with a brush or with a barrel spray outfit and twenty or thirty feet of hose. The spray method is best for then the whitewash is forced



The Melancholy Days

ed into the cracks and crevices in which the mites live.

Winter Eggs from the Molter

Hens which molt late will complete their molt in four to six weeks if fed and cared for as suggested. Many of these hens will be ready to lay in December and will help to fill the egg basket during the latter part of the season of highest prices. The better hens will drop all the feathers quickly and will appear about the farmstead almost naked. Those hens are worth their weight in gold. Guard them and care for them as you would gold and they will form a valuable asset to the poultry flock for their second year of production.—Ex.

School Supplies—tablets, paper, pencils, pens, erasers, note book paper, drawing paper—anything you want. If it is not in our stock at present, just make your wants known and we will get it for you.

LEON THOMAS.

Jack Dempsey in "Fight and Win," at the Lyric Friday and Saturday nights, December 12 and 13.

C. VOLLMERT DRAYMAN

Phone 55, all kinds of Dray Work and Hauling.

PICTURES FRAMED

I will frame your pictures. High class, satisfactory work guaranteed. Leave the pictures at the Andrews Hardware store in Spearman, or send them to me at Perryton. I will return them properly framed and in good condition. Send me your work in this line.

G. R. WILSON, 474p. Perryton and Spearman.

NOTICE

The party who removed the purse containing money from the counter at the Stanhope Millinery store, is known, and will avoid serious trouble by returning the same at once. Paid Advertising.

Four-Buckle Protection

When it is really stormy, a low top arctic is but little better than none at all. But a Four-Buckle Arctic will keep the feet, ankles and legs dry no matter how severe the storm may be. The cost of this better protection is not great.

These Shoes are made to withstand the grief of long hours out of doors in the roughest kinds of weather—and be ready for the next day, soft and pliable and as comfortable as ever.

Four-Buckle Overshoes \$3.25

W. L. RUSSELL

Phone 78 SPEARMAN

ONLY 6 MORE WEEKS LEFT--

To Get Your



C-A-R-D-S

DON'T WAIT! Time is passing quickly. Are you going to keep on putting it off until tomorrow? Place your order with us now and pay when the cards are delivered.

The Spearman Reporter

ord hav alici. Dr. scot and char to tior So \$1.00

REF

at ou comp The l We hr

Com we a

POSTOFFICE SPEARMAN

SNIDER PRODUCE CO.

Highest market price for
Cream, Eggs, Poultry
and Hides

Will Appreciate
Your Patronage

SNIDER PRODUCE CO.

Next to City Water Tower
Spearman, -:- Texas.

GOOD COLORADO

COAL
\$13.50
PER TON

The SCOTT BROTHERS
ELEVATOR

WILLIAM F. NIX
ATTORNEY-AT-LAW
ROOM 47 SMITH BUILDING
TELEPHONE 2974
AMARILLO, TEXAS

J. E. GOWER, M. D.
Physician and Surgeon
CALLS ANSWERED PROMPTLY
DAY or NIGHT
Phone 98 Spearman

COL. ED LITTLETON
AUCTIONEER
FARM AND STOCK SALES
A SPECIALTY

If you are planning a sale, call me
on long distance, or make dates at
Reporter office. Phone No. 11
PERRYTON, TEXAS

GEO. L. EGBERT
AUCTIONEER

Sales Crjed in Any Part of the
Surrounding Country.
Make Dates at Reporter office or
phone Guyton Tribune, or write
Box 543, Guyton, Oklahoma.

G. R. WILSON

Funeral Director and
Embalmer

PHONES:
Spearman, 35.
Perryton, 58.

Calls Answered Day or
Night.

SIDNEY M. SWEARINGEN

LAWYER

Spearman, -:- Texas

C. D. WORKS

LAWYER

Abstracts, Loans, Insurance. Spear-
man, Texas.

WALLACE G. HUGHES

LAWYER

Suites 3 and 4, First National Bank
Building, Guyton, Oklahoma.

Walter R. Allen Jack Allen

ALLEN & ALLEN

LAWYERS
Perryton, -:- Texas

R. T. CORRELL

LAWYER

Perryton, -:- Texas

DR. JARVIS

DENTIST

Perryton, -:- Texas

YOUNG MEN—Invest and Save by

insuring in:
The Amicable Life Insurance
Co., of Waco.
The Missouri State Life Insurance
Co.
The Standard Accident Co. of
Detroit.

PARENTS—One of my companies
insures the lives of children from
one year up.
C. D. WORKS, Local Agent.

HOW'S THIS?

HALL'S CATARRH MEDICINE will
do what we claim for it—rid your system
of Catarrh or Deafness caused by
Catarrh.
HALL'S CATARRH MEDICINE con-
sists of an Ointment which Quickly
Relieves the earache, inflammation, and
the internal medicine, a Tonic, which
acts through the Blood on the Mucous
Surfaces, thus assisting to restore nor-
mal conditions.
Sold by druggists for over 40 Years
F. J. Cheney & Co., Toledo, O.

NOTICE OF ROAD BOND ELECTION

State of Texas,
County of Hutchinson:
To the Resident Property Taxpaying
Voters of Hutchinson County,
Texas:

Take notice that an election will
be held on the 22nd. day of Novem-
ber, 1924, within Hutchinson County,
Texas, to determine if said County
shall issue bonds and if a tax shall
be levied in payment thereof, in
obedience to an election order enter-
ed by the Commissioners Court on the
17th. day of October 1924, which
is as follows:

On this the 17th. day of October,
1924, the Commissioners Court of
Hutchinson County, Texas, convened
in special session at the regular
meeting place thereof in the court
house at Plemons, Texas, all mem-
bers of the court, to-wit:

W. R. Goodwin, County Judge; H.
B. Terry, Commissioner Precinct No.
1; J. T. Hodges, Commissioner Pre-
cinct No. 2; W. C. Womble, Com-
missioner Precinct No. 3; C. T. Rod-
gers, Commissioner Precinct No. 4,
being present, came on to be con-
sidered the petition of S. M. Hedge-
cote and 71 other persons, praying
that bonds be issued by said Hutch-
inson County in the sum of \$100,000
bearing 5% percent rate of interest,
maturing at such times as may be
fixed by the Commissioners Court,
serially, or otherwise, not to exceed
thirty years from date thereof, for
the purpose of constructing, main-
taining and operating macadamized,
graveled or paved roads and turn-
pikes or in aid thereof, and whether
or not a tax shall be levied upon the
property of said county, subject to
taxation, for the purpose of paying
the interest on said bonds and to pro-
vide a sinking fund for the redemp-
tion thereof at maturity; and

It appearing to the court that said
petition is signed by more than fifty
of the resident property taxpaying
voters of said Hutchinson County;

It further appearing that the
amount of the bonds to be issued
will not exceed one-fourth of the
assessed valuation of the real prop-
erty of said Hutchinson County;

It is therefore Considered and
Ordered by the court that an election
be held in said county, on the
22nd. day of November, 1924, which
is not less than thirty days from the
date of this order, to determine
whether or not the bonds of said
County shall be issued in the amount
of \$100,000, bearing 5% percent
rate of interest, and maturing at
such times as may be fixed by the
Commissioners Court, serially, or
otherwise, not to exceed thirty years
from the date thereof; and whether
or not a tax shall be levied upon the
property of said County, subject to
taxation, for the purpose of paying
the interest on said bonds and to pro-
vide a sinking fund for the redem-
ption thereof at maturity.

The said election shall be held
under the provisions of Articles 627
to 641, inclusive, of Chapter 2, Title
18, Revised Statutes, 1911, as amend-
ed by Section 3, Chapter 293, Acts
of 1917, Regular Session.

All persons who are legally qual-
ified voters of the State and of this
County, and who are resident prop-
erty taxpayers in this County, shall
be entitled to vote at said election,
and all voters desiring to support
the propositions to issue the bonds
shall have written or printed on their
ballots the words:

"For the issuance of bonds and
levying of the tax in payment there-
of."

And those opposed shall have
written or printed on their ballots
the words:

"Against the issuance of bonds
and levying of the tax in payment
thereof."

The polling places and presiding
officers of said election shall be re-
spectively as follows:

Precinct No. 1—Place, White
Deer School House; presiding offi-
cer, R. L. Pond.

Precinct No. 2—Place, Pantex;
presiding officer, W. L. Kingsland.

Precinct No. 3—Place, Plemons;
presiding officer, W. S. Christian.

Precinct No. 4—Place, Holt
School House; presiding officer, J.
R. Kirk.

Precinct No. 5—Place, Eiland
School House; presiding officer, A.
W. Lugenbyhl.

Precinct No. 6—Place Lieb School
House; presiding officer, H. W. For-
rester.

The manner of holding said elec-
tion shall be governed by the general
laws of the State of Texas, regulat-
ing general elections, when not in con-
flict with the provisions of the stat-
utes herein above referred to.

Notice of said election shall be
given by publication of a copy of
this order in the Spearman Reporter,
a newspaper published in Hansford
County, there being none in Hutchin-
son County, for four successive
weeks before the date of said elec-
tion, and, in addition thereto, there
shall be posted other copies of the
order at three public places in the
county, one of which shall be at the
court house door, for three weeks
prior to said election.

The county judge is hereby direct-
ed to cause said notices to be pub-
lished and posted, as herein above
directed, and further orders are re-
served until the returns of said elec-
tion are made by the duly authorized
election officers and received by this
court.

Given under my hand, with the
seal of the Commissioners court af-
fixed, this the 17th. day of October
1924.

(Seal) **W. R. GOODWIN,**
County Judge.

Dr. Powell, the eye, ear, nose and
throat specialist, will be at Hale Drug
store in Spearman on Wednesday
afternoon and evening, Nov. 26
Glasses fitted; tonsils and adenoids
removed. I will be here every two
weeks. 142c

STRAY HOG
A black boar, weighing 250 to
300 pounds, both ears marked, is
at my place, one-half mile west of
Equity Exchange. Owner please
call and take this hog away at once.
47tf R. P. KERN.

ROAD THE REPORTER.

NOTICE

To the Stockholders of the North
Texas and Santa Fe Railway Com-
pany:

You are hereby notified that the
Board of Directors have called a
meeting of the stockholders to be
held in the City of Spearman, County
of Hansford, State of Texas, at the
principal office of the Company on
the thirteenth day of November,
1924 between the hours of 10
o'clock a. m. and 4 o'clock p. m., to
consider and act upon a proposition
to authorize the execution by the
Company of a mortgage or deed of
trust to be called "first mortgage"

or by such other name as may be de-
termined, on all of its railroad prop-
erties now owned or hereafter ac-
quired, to secure bonds to be here-
after issued in series, so much of
such bonds as may be necessary to
be used from time to time in pay-
ing or exchange for the indebted-
ness of the Company, other bonds to
be issued to be used for the acqui-
sition, construction or extension of
railroads, additions and betterments
to such railroads and properties now
or hereafter owned, and for other
lawful corporate purposes, each
series of bonds to be issued to ma-
ture at such time and provide for the
payment of such lawful rate of inter-
est, to be tax free or not tax
free, to be convertible or not con-
vertible into shares of capital stock
as may be determined by the Board
of Directors, and to contain such
other terms and conditions as may
be determined or prescribed by said
Board, and such mortgage to contain
such terms and conditions as may be
prescribed or authorized by the
stockholders at said meeting.

H. E. CAMPFIELD,
Secretary.

38111

State of Texas: to the sheriff or any
constable of Hansford county,
Greeting:

WHEREAS, It appears from the
records of the District Court of
Hansford county that N. W. Willard
recovered a judgment in said court
on the 24th day of April, A. D. 1923,
against the unknown heirs of R. E.
Clute, deceased, for the sum of
\$4,328.36, with interest thereon from
said date at the rate of 6 per cent
per annum, besides all costs of suit,
in an action on eight promissory
notes, executed before that time by
the said R. E. Clute, fully described
in said judgment; and

WHEREAS, It appears from the
records that said notes were secured
by a lien on all of the northwest one
fourth of section 8 in Block No. 1,
certificate 3-498, H. & G. N. R. R.
Co., original grantee, containing
160 acres of land, situated in Hans-
ford County, Texas, and that said
lien was duly foreclosed in said
judgment with an order of sale di-
recting the sale of said land in sat-
isfaction of said judgment, and it
further appears from the records of
said court that said judgment remains
wholly unsatisfied, and that exe-
cution and order of sale has not
been issued thereon within twelve
months after the rendition thereof,
and the said N. W. Willard has ap-
plied to our said court for a remedy
in this behalf:

NOW, THEREFORE, you are
commanded that you summon, as in
the original suit, the said unknown
heirs of the said R. E. Clute, De-
ceased, to appear before the District
Court of Hansford County, to be
held at the Court House thereof
on the 4th Monday in November
next, being the 24th day of Novem-
ber, A. D. 1924, then and there to
show cause, if any they have, why
the said N. W. Willard, ought not
to have his execution and order of
sale against them according to the
force, form and effect of said rec-
overy; and further, to do and re-
ceive what our said court shall then
and there consider of them in this
behalf.

HEREIN FAIL NOT, and have you
this writ before said court on the
said 24th day of November, A. D.,
1924, with your return thereon,
showing how you have executed the
same.

WITNESS, Keesee C. Richardson,
Clerk of the District Court of Hans-
ford County.

Given under my hand and seal of
office, at office in the town of Hans-
ford, this the 14th day of October,
A. D. 1924.

(SEAL) Keesee C. Richardson,
Clerk District Court Hansford Co.,
Texas. 444

**IN TELEPHONING, AN INCH
SOMETIMES MEANS 120 MILES**

In a study of voice transmission
over the telephone recently made by
the Southwestern Bell Telephone
Company it was disclosed that the
best results in use of the telephone
are had when the speaker places his
lips one-half inch from the trans-
mitter, says the Texas Public Ser-
vice Information Bureau.

Increasing the distance has the ef-
fect of increasing the mileage be-
tween stations in use. Each added
inch between the lips of the speaker
and the transmitter is equivalent to
adding 120 miles to the distance the
voice must travel.

For long lines actual air mileage
is figured by the telephone engi-
neers, and by the use of tubes simi-
lar to radio amplifying tubes the
voice is increased so that it will car-
ry without loss of volume, but all
calculations are based on the dis-
tance of one-half inch between the lips
and the telephone transmitter.

MANY ACCIDENTS ARE DUE TO INDIFFERENT LIGHTING

Poor lighting and defective eye-
sight are the cause of one out of
every eight accidents, says the Tex-
as Public Service Information Bu-
reau. In a recent report to the eye-
sight Conservation Council of Amer-
ica, R. E. Simpson, of one of the
large insurance companies, said un-
shaded lights directly in line of vi-
sion of workmen cause temporary
momentary blindness at times which
is directly responsible for many in-
dustry accidents.

The and many other evils of illu-
mination, prevalent a decade ago,
were rected in the accident rate to
the extent of being contributing
factors in one out of every four ac-
cidents.

During the intervening years there
has been a decided improvement.
Notwithstanding all this, we still have
an appalling number of accidents
every year and improper illumina-
tion and defective vision are today
the major factors in one out of
every eight accidents.

We find that much of this trouble
has its starting point in the period
between childhood and the end of
the elementary school years.

First of all our homes must be
better lighted, and this should be
supplemented with intelligent and
thorough supervision and care of the
children's eyes. The illumination in
our schools must be brought up-
to-date and annual eye examinations
of all children must be a permanent
policy. By this latter policy eye de-
fects are likely to be discovered early
and with proper care the trouble
may be arrested. Parents, teachers
and school boards must be made to
realize their responsibilities, and that
they are guardians of the coming
generation.

**THE CHAMPION
FIRE SPREADER**

The publication, "Safeguarding
America Against Fire," issued by the
National Board of Fire Underwrit-
ers, in its September issue, graphi-
cally illustrates the danger of the
wooden shingle as a means of spread-
ing fire.

One of the most striking scenes
is a row of houses in Berkeley, dur-
ing its recent \$10,000,000 fire when
584 homes were totally destroyed
with their shingle roofs all afire be-
fore any other part of the house was
damaged. It is not uncommon for
burning embers to be carried by a
high wind for nearly a mile and
ignite a shingle roof.

Commenting on this fire menace,
the National Board of Fire Under-
writers says that it has no special
quarrel with wooden shingles in it-
self but that in the scheme of things
structural, there are poorer uses for
wooden shingles where as perpendi-
cular siding they are but little more
vulnerable than clapboards. Used
on roofs, however, they have proved
themselves fire spreaders without a
rival.

Every material has its proper uses
and as city building becomes more
congested, it is essential that every
effort be made to reduce the fire
hazard which has taken an annual
toll of some 15,000 lives in this
nation in addition to a loss of over
\$500,000,000 in property.

Already 118 communities have
barred by ordinance the wooden
shingle but this is only a start. That
such action has been beneficial is
evidenced by conditions in Braun-
fels, Texas, which began in 1897 to
rid itself of wooden shingle roofs.
This city of 5,000 inhabitants has
not had a roof fire in 15 years.

The surest way to prevent fires is
to remove the fire hazards and as
the fire loss caused by sparks on
roofs during the past five years to-
tals \$50,616,652, it is a self-evident
fact that roofing of a noncombusti-
ble character would cause a direct
reduction in fire destruction.

With the report that a new coast-
defense gun hurls a ton of metal
twenty-eight miles to sea, the prob-
lem of what to do with discarded
safety-razor blades appears to be
nearing a solution.—Detroit News.

Strong Nerves
You can't be healthy,
happy or even good
when you're nervous
and irritable.

Every organ of the
body is controlled by
the nerves.

When they're out of
order you're liable to
have a nervous or phys-
ical break down.

Dr. Miles' Nervine
soothes irritated nerves
and gives nature a
chance to restore them
to their normal func-
tions.

Sold at pre-war prices—
\$1.00 per bottle.

When Winter Winds Start to Blow



Then is when you must watch your complexion,
otherwise you may start the cold weather with it in
such condition that you will be bothered with chapp-
ing all winter long
Our line of Ladies Toilet Articles is Complete

C. L. THOMAS

Our Store Is Headquarters For School Supplies
POSTOFFICE BUILDING SPEARMAN

Fresh FISH Every FRIDAY!



We also keep a supply of Fresh
Fruits and Vegetables on hand at
all times.
Our line of Fresh and Cured Meats
is always of First Quality and they
are priced right.

STAR MEAT MARKET

DICK KIKER, Proprietor

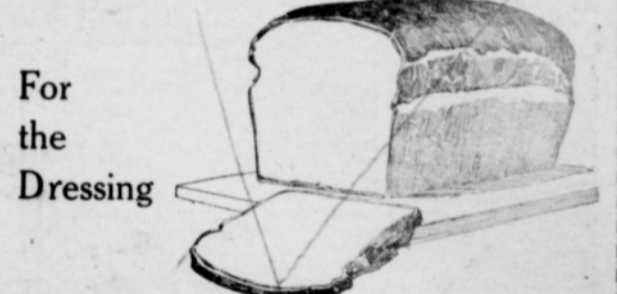

For the Dressing

QUALITY BREAD
makes the best Dressing for your Thanksgiving Fowl, as many
housewives who have used it will testify. Order what you will
need several days in advance, then it will be ready to use when you
need it.

PLACE YOUR ORDER NOW FOR CAKES, PIES AND
PASTRIES, AND BE ASSURED OF SATISFACTORY SERVICE.

The QUALITY BAKERY

VIRGIL GREEN, Prop.
SPEARMAN TEXAS



MILLNERY

Ladies Ready-to-Wear
Notions-Novelties
Mrs. R. K. Stanhope
First Door West Seward-Hays Spearman

Farm Loans

I make Farm and Ranch Loans, and will give you prompt service.
I also buy Texas Vendor's Lien Notes. When you need anything
in this line, call me on the telephone or write me, and I will give
you immediate service.

WILL CROW
Attorney-at-Law
CANADIAN, TEXAS.

POTATOES and ONIONS

just arrived in car-load lots.
Special prices. Buy a win-
ter's supply now.

P. M. Maize & Co.

Everything to Eat and Wear

PHONE NO. 3

SPEARMAN

ALFALFA AND SWEET CLOVER WIN

A farm management study of southwestern Minnesota farms by William L. Cavert and G. A. Pond of the Minnesota Agricultural College brought out the great economic importance of alfalfa for hay and sweet clover for pasture to the dairy farmer. Bulletin No. 89, Agricultural Extension division, gives the information which is based largely on the cost records for the years of 1920 to 1923, inclusive, on the average of twenty-two representative farms in Cottonwood and Jackson counties. The bulletin has the following to say about alfalfa and sweet clover:

"Alfalfa hay has long been known to be one of the very best kinds. In this region the cost of a ton of alfalfa hay was \$5.70 and of clover and timothy hay, \$8.36. The average yield was 2.2 tons of alfalfa hay and 1.1 ton of clover and timothy. Sweet clover is by far the most productive pasture crop for the region and promises greatly to improve the opportunities for profitable cattle production."

"Whatever the type of cattle produced, two of the chief handicaps in this section of the state have been the lack of high quality legume hay, clover or alfalfa, and a good pasture. However, in recent years it has been found that Grimm alfalfa thrives exceedingly well in this region. Cost records show that alfalfa is both the cheapest hay to produce on a per ton basis and also the most valuable for feed. In addition to the hay, some farms obtain hog pasture from the alfalfa so that the actual net cost is somewhat less than the figure given. At present more than half of the farms of a statistical route depend in part on alfalfa for their hay and the average is being rapidly increased. The lack of an abundance of good pasture has been, perhaps, as much of a handicap to profitable cattle production as the lack of high quality hay. Here and there farmers have discovered that sweet clover, which formerly was feared as a weed because of the luxuriance with which it grew along the roadside and railroads, is one of the most valuable pasture grasses. Fortunately, in most places in central and western Minnesota the soil is abundantly supplied with the necessary element—limestone."

THEIR EARS BURNED

The parents of Cheyenne who had been permitting their young people both boys and girls to attend parties at various resorts in and near that city had a real awakening one night last week when the police raided a resort known as Pine Grove and placed ten girls and twelve boys under arrest, charged with drunkenness and disorderly conduct. The kids were taken to jail, and soon the telephones began to burn with queries from anxious mammas who begged the privilege of staying in jail with their daughters until morning so the dear ones could not be contaminated by association with jail birds.

The boys and girls arrested were taken before the Rev. B. J. Minort, state commissioner of animal and child protection, and accompanied by their parents they heard a stinging rebuke by Mr. Minort for the incident. Mr. Minort boldly charged the parents with neglect and criminal carelessness in letting their children run wild after night finally terminating in the disgraceful drunken carousal. He said that the boys and

girls had been staying out late at night seemingly without parental objection.

"The boy and girl problem is not a boy and girl problem, but a parent or father and mother problem. It is not the children that should be in jail, but the parents who contribute to the delinquency of their children," stated the officer.

The Cheyenne parents received some publicity that made their ears burn, and it is to be presumed that each home is now out-fitted with a good harness strap, and some wayward boys and girls are getting chastisement that has been neglected too long.—Torrington (Wy.) Telegram.

Rastus was on the firing line for the first time. During a lull in the barrage he came to the conclusion that somewhere else was the place for him and set off at high speed. The corporal saw him as he was on the point of entering a convenient shell hole and yelled:

"Wha yo'all doin' there? Come back h'jah an' take yo' medicine."
"Don' need no medicine," Rastus shouted back. "Ah's cured, Ah's cured!"

Try our new drinks—we try to give you something new every week. Seward-Hays Confectionery.

CITATION BY PUBLICATION

The State of Texas
To the Sheriff or any Constable of Hansford County, Greeting:
You are hereby commanded to cause the following citation to be published in a newspaper of general circulation which has been continuously and regularly published for a period of not less than one year preceding the date of this citation, in the County of Hansford, State of Texas, and you shall cause said citation to be published at least once each week for a period of twenty days exclusive of the first day of publication before return day hereof:

CITATION IN PROBATE

The State of Texas.
To all persons interested in the Estate of W. P. Edwards, deceased:
Know ye, that A. F. Barkley, administrator of the estate of W. P. Edwards, deceased, having on the 13th day of November 1924, filed in the County Court of Hansford County, Texas, his application to sell the following real estate, to wit:
Sections 91, 109 and 111, all in Block 5-T, T. & N. O. Ry. Co., Hutchinson County, Texas, of 640 acres each.
Section 17, Block 3, S. A. & M. G. Ry. Co., of 640 acres, located in Hansford and Hutchinson Counties, Texas.
Section 13, Block 3, S. A. & M. G. Ry. Co., of 640 acres, located in Hansford County, Texas.
Said application accompanied by duly verified exhibit.

Now, therefore, these are to notify all persons interested in said estate to be and personally appear at the regular term of the County Court of Hansford County, Texas, to be held at the courthouse of said county on the 8th day of December, 1924, being the 2nd Monday of said month, and then and there to show cause why such sale should not be made, and said application granted, should they choose to do so.

Given under my hand and seal of office the 13th day of November, 1924.
(SEAL) Keese C. Richardson,
Clerk County Court Hansford Co., Texas. 4814.

BAD FLAVOR IN MILK

I have been having a lot of trouble all summer with undesirable flavor in milk. The taste is bitter, there is an odor to it, and the cream seems to be sort of coagulated but not ropy. This has occurred at different times when pasture would get short and then would clear up when the cows were turned into fresh pasture. Could it be possible that bacteria are the cause or is it some weed? We took sample tests from each cow and all were affected except a new cow we purchased a month ago. Quite a little sorrel and mare's tail weeds grew in the pasture but no more than in neighbor's pasture.

Indiana. H. C. M.
The varieties of undesirable flavors and odors in milk may be attributed to one or more of the following causes:

1. The internal or physical condition of the individual cow.
2. Absorption into the milk after production.
3. Absorption within the body of the cow from highly flavored feeds.
4. Bacterial development within the milk on standing.

The fact that all of the cows gave the objectionable flavor and odor at times would tend to eliminate the first cause given as the source of trouble.

If the milk is handled in a clean, sanitary way from the time it is drawn until it is used, the second and fourth causes could be eliminated. This would involve, however, careful habits of milking, clean, pure air in the barns, milk utensils that are really clean, removing the milk from the barn immediately after it is drawn, possible aerating it, and either cooling it to 50 degrees F. or less or else pasteurizing it at 149 degrees F. for 30 minutes and then storing it in clean containers at 50 degrees F. or less.

The Dairy Bureau of the U. S. Department of Agriculture did some experimental work at the Beltsville, Maryland, farm which may help you to locate your trouble and which has to do with the absorption of objectionable flavors and odors within the body of the cow.

In this experiment 15 pounds of green alfalfa were fed to cows one hour before milking. Very decided objectionable flavor and odor was produced as compared to the check groups. Where 30 pounds of green alfalfa were fed to cows one hour before milking there was a further increase in bad flavor and odor.

Where 15 and 30 pounds of green alfalfa were fed immediately after milking the percent of objectionable flavor and odor was reduced to almost negligible quantity with very little difference between the two amounts of alfalfa.

Green alfalfa was fed 3 hours before milking but failed to eliminate the flavors and odor but did reduce it slightly as compared to the feeding one hour before milking. The objectionable flavor and odor was almost eliminated. Comparisons were also made between milk from the "one hour before" feeding that had been aerated over a cool surface immediately after being drawn and had been cooled to below 45 degrees F. with the same kind of milk not so handled. By this method they were able to reduce the bad flavor and odor very materially.

By combining the two methods of feeding either five hours before milking or immediately after milking with aeration and cooling they produced milk of very excellent quality.

They also found that feeding 25 pounds of green corn immediately before milking produced a slight tendency to noticeable flavors and odor that was objectionable as compared with feeding the corn after milking but the difference was so slight as to be negligible.

Perhaps the only way that you can determine the source of the trouble is to check up on the methods of handling the milk and if satisfied these are right, then run a check on the cows and feed by arranging for five hours previous to milking. Some weeds in the pasture may be the guilty party.

If you check up on your methods of handling the milk it will be necessary to sterilize the milk utensils to prevent possible bacterial contamination from one milking to the next. The organism that causes ropy milk will carry over in the milk utensils unless these are thoroughly sterilized.

PIONEER CITIZEN KILLED AT R. R. CROSSING BY NUMBER 2

One of the worst tragedies in years occurred on the railroad crossing three miles north of Hooker yesterday afternoon when the team driven by Mr. and Mrs. E. J. Albright attempted to cross the track just ahead of No. 2. The rear end of the wagon was struck just before it cleared the track and was carried several hundred yards, before the train could be brought to a stop. The team of mules started to run as the wagon was hit, getting away with the front wheels and were stopped a short distance from the scene of the accident. The wagon box was thrown just off the track and the bodies of Mr. and Mrs. Albright were hurled about 50 feet on the north side of the track.

The train was stopped as soon as possible, backing up and taking the couple on to Liberal where they were placed in the hospital. Mr. Albright being the most seriously injured died before the train reached Tyrone, and Mrs. Albright passed away at 6.20 the same evening.

The particulars as near as the Advance is able to gather here are that Mr. and Mrs. Albright were gathering maize on their son's place which is on the north side of the track. Mr. and Mrs. Albright lived just east of their son's place on the south side of the track and had been home

Public Sale

I WILL SELL FOR

Sid Powers and Jim Massey

at the Bill Thompson Wagon Yard in Spearman, on

Saturday, Nov. 22

Beginning at 2 O'clock P. M. the Following Property

WORK STOCK

One brown work mule, five years old, weight 900 pounds.

One bay mare, three years old, bred to Jack, weight 1100 pounds.

One bay saddle horse, eight years old, good cow horse.

One blue work horse, six years old, weight 1,000



FARM MACHINERY

One two-row Oliver lister; one single-Cormick binder; one wagon, 3 1/4 inch; one Goodenough breaking plow, 14-inch sod attachment; one old hack; one set breeching leather harness; one set of chain harness; one four-horse evener; several bridles, collars, pads, single-

trees, double-trees, pitchforks, hoes, ropes, halters, and other things too numerous to mention, including some household goods, and kitchen utensils.

One Cream Separator, cans, etc.

CHICKENS and TURKEYS

About seventy-five chickens and ten good Mammoth Bronze Turkeys.

TERMS:—On amounts of \$10 and under, cash. On amounts of more than \$10 a credit of 8 months will be given, purchaser to give note with approved security, bearing 10 per cent interest. Five per cent discount for cash.

M. MAJOR

First National Bank of Spearman Clerk

for dinner, and were returning to gather maize when the accident occurred.

A raw wind was blowing from the north, and the couple were evidently crouched down behind the maize box to get away from the wind and did not notice the train coming, and as the wagon was about to clear the track it was hit by No. 2.

N. D. Schneid living about a quarter of a mile north of where the accident occurred was the first on the scene and phoned G. E. Albright who of other relatives and friends.

Telegrams were sent to Mrs. Sada Carruthers, of Santa Anna, California, to the time we go to press as Mrs. Pearl Albright, who is relatives in that state at

this time. Mr. and Mrs. Albright are pioneer residents of Hooker, having homesteaded the land on which the original town of Hooker is now located, and played an active part in the early history of our city.

They leave to mourn their death four children, Mrs. Sada Carruthers, of Santa Anna, California, Mrs. Pearl Thorn, of New Mexico, Ansel Albright of near Tyrone, and G. E. Albright of this city, besides a host of other relatives and friends.

No definite arrangements regarding the funeral has been made up to the time we go to press as the relatives are waiting replies to the messages sent.—Hooker Advance

"Do you share your husband's sorrows?"

"Yes, he blames me for everything."

Jack Dempsey in "Fight and Win," at the Lyric Friday and Saturday nights, December 12 and 13.

SEED WHEAT—We have a good variety of good clean seed wheat. Better get it right now. 401f R. L. McClellan Grain Co.

The people who were trying to reach the peak of Mount Everest have failed. They should have taken an American profiteer with them as their pathfinder.

Happiness and Health

Where these are lacking there is little left to make life worth living. And there is nothing more capable of breeding health and happiness than a Home of Your Very Own.

Sunshine, pure air and the wholesome pleasures found in and about your own home are essential to both children and grown-ups who would enjoy real health and happiness.

If you are a renter, you need not be envious. You can have the happiness and health that come with home ownership. You can almost own a home of your own with the money that you now pay out for rent. And we will help you do it.

We will gladly assist you in figuring costs. Our FREE PLANS are ready for your inspection at all times. All our experience and knowledge are at your disposal. ACT NOW!

PANHANDLE LUMBER COMPANY

OUR AIM—COURTESY, QUALITY, SERVICE.
MODERN HOMES

R. T. WESTERFIELD, MANAGER.

PHONE 2—SPEARMAN

Hail Insurance. Write or Phone Us!

Equipped to Render Genuine Service

REAL ESTATE, LOANS and INSURANCE

The best in Real Estate to sell or trade.
Money to loan on Farms, Ranches and Homesteads.
At home in the Insurance business.

McLAIN & McLAIN

Phone or Write
Phone 43

SPEARMAN