

## Slow, Steady Rains Beneficial to Hansford County Wheat

The Hansford county wheat crop is coming along at a satisfactory pace. The slow, steady rains of the past two weeks throughout the entire county, have been of inestimable benefit to the crop, and it is now looking well. The acreage is larger than was ever sown in this section before. Sam W. Martin, county agent who is in position to make a rather accurate estimate places the acreage at 325,000 acres. This is nearly twice as much as was sown in 1926, when the record breaking crop was harvested. A half crop next year will give the farmers more bushels of wheat than were produced in 1926 due to the increased acreage. Thousands of acres of wheat is sown on new land. More new land has been put in cultivation in this section this year than in any one year of the county's history. And with a little rain during the winter months, a big crop is almost assured. It has a good start, and prospects are mighty bright at the present time.

### McNABB VISITS CENTRAL TEXAS POINTS

W. S. McNabb, prominent real estate dealer of Spearman, returned latter part of last week from a extended visit to central Texas points. Mr. McNabb visited Fort Worth, Mineral Wells, Ranger, and Graham and many other points down state. He reports fair to pretty good crops everywhere. Farmers are getting a good price for their cotton and the yield is above the average most everywhere. The feed crop is immense and Indian corn is the best in years. This year crop will mean but one thing—farmers will be prosperous and immediately after the crop is gathered and sold they will begin to look about for new homes. Hansford county will get her share of the home seekers. The year 1928 will witness a greater development in Hansford county than has ever come in one year before.

### FIRST FOOTBALL GAME TOMORROW

Spearman High school plays her first football game tomorrow, Friday, September 30. The game is matched with the Guyton High school team and is called for 4:00 o'clock on the local gridiron. Coach Savage has been putting the boys through the paces for several weeks, and it is thought that they will make an excellent showing in this their first game, and that before the season closes they will be playing real football. Everyone should go out to the school grounds tomorrow afternoon and see the game. Encourage the boys by attending the game.

### A FREAKISH BET WAS THIS

The intense interest among Spearman fight fans in the Tunney-Dempsey mill at Chicago on Thursday night of last week, led to some freakish bets. It seems that after all available cash and other assets had been "placed," the enthusiasts resorted to almost desperate means of backing their favorite. For instance, one Hays bet his shirt against another party's shirt that Dempsey would win. Lon lost and delivered his goods on the spot, which happened to be on Main street. Not so with Earl Pittman, who bet his B. D.'s with Walter Beck, against a suit, that the ex-champion would come back. This bet was paid, but was paid in the wee small hours of the morning, when no one was stirring. Dissatisfaction was expressed in the manner in which the bet last week was paid off, and there is a strong talk of a frame-up.

A lie to destroy! A lie to save! The havoc they worked in "The Price of Honor," at Rex, Oct. 3-4.

Mrs. Bud Barnes and children of Oklahoma, and Mrs. E. A. Hughes of Spearman, visited relatives and friends at Conlin and Dumas over the week end.

Mr. and Mrs. A. F. Barkley returned Tuesday from Denton, where they went to place their daughter Virginia, in C. I. A. They returned muddy roads on the return trip. Mrs. Barkley and Miss Lois Morton represent Spearman at C. I. A. this year.

### ARCHER-FULLER

On Wednesday, September 21, at the parsonage of the First Christian church in Amarillo, occurred the wedding of Miss Blanche Archer to Guy R. Fuller, the Rev. O'Malley officiating. The marriage of this popular young couple came as a great surprise to their many friends in Spearman and vicinity, where they are both well and favorably known. The bride is the daughter of Mr. and Mrs. Sam B. Archer, old-time residents of this section, but for the past year residing in Amarillo. Miss Blanche was a student in Spearman high school and finished all but her senior year in this school. She was a graduate from the Amarillo high school last year. The groom is the son of Mr. and Mrs. R. A. Fuller, substantial farmer-stockman of the Black community. Guy last year finished his sophomore year at W. T. S. T. C. at Canyon, where for several years he was one of the popular members of the famous basketball team. He is not in school this year. Mr. and Mrs. Fuller are spending this week at the home of the groom's parents in the Black community. They are undecided as yet as to their future home, but will be located permanently soon.

### THE REV. ATTICUS WEBB WILL LECTURE IN SPEARMAN MONDAY, OCTOBER 3

Rev. Lewis was in Spearman last Saturday, making arrangements for the coming of Rev. Atticus Webb, president of the Texas Division of the Anti Saloon League. The Rev. Webb will be here on Monday night, October 3, and will deliver a lecture at the Methodist church. Rev. Lewis went from here to Perryton to arrange dates for Rev. Webb. Everyone is cordially invited to hear Rev. Webb at the Methodist church in Spearman, on Monday night, October 3.

### "THE PRICE OF HONOR" IS UNUSUAL DRAMA BASED ON CIRCUMSTANTIAL EVIDENCE

One of the most unusual plots ever filmed is the basis of the story of "The Price of Honor," the Columbia screen production which comes to the Rex Theater, October 3 and 4 as the feature film attraction. It deals with the unfairness of convicting a man on circumstantial evidence and shows the evil that is done not only in his life but in the lives of both his friends and enemies.

Many an innocent man has been railroaded into jail just because he could not prove that he was a victim of circumstances, and through the injustice of his imprisonment, that has been turned into an embittered person, often an enemy of society. It is this theme that Dorothy Howell used in writing "The Price of Honor" which in its film form is a gripping and enthralling drama.

When the principal character Daniel Hoyt, returns from prison to find his niece in love with the son of the man who brought about his conviction, he determines to teach that eminent jurist a lesson he will never forget on the fallibility of circumstantial evidence. Carefully he lays each link of a chain of evidence which will fasten on the son of his old enemy a crime of which he is not guilty. Just as carefully he compiles the evidence which will save the young man after his father has been taught a lesson.

However, Daniel Hoyt dies and the evidence he prepared never reaches the man for whom it is intended. His well intentioned plan for a salutary lesson brings about, instead, chaos unutterable and tragedy to several lives.

William V. Mong, the famous character actor, gives one of the most finished performances of the screen in the tensely dramatic role of Daniel Hoyt. Besides Mr. Mong, the cast of "The Price of Honor" includes such well known names as Dorothy Revier, Malcom McGregor, Gustav von Seyffertitz, Dan Mason and Erville Alderson.

"The Price of Honor" is coming to the Rex Theater, Spearman, on Monday and Tuesday, October 3-4

Ask to see our tailored worsted dresses at \$6.75. 4211. SPEARMAN DRY GOODS CO.

### MATTHEW KIMES MUST DIE

Matthew Kimes has been given the death penalty.

A jury in the district court at Okmulgee brought in a verdict Monday night to the effect that the bandit must die.

Under the Oklahoma law, six months must intervene between the assessment of the death penalty and the execution, in order to give the convicted man ample opportunity to appeal.

Whether Kimes will ever be executed for the offense of which he has been convicted is yet extremely doubtful. It is not yet contended that he in person fired the shot that took the life of the Beggs chief of police. He is only charged with complicity in the crime. One of his confederates, Roy Brandon, a hopeless cripple, is said to have fired the fatal shot.

Brandon is now on trial for the murder. If the jury should fail to assess the death penalty against him, it is doubtful if the death penalty against Kimes will be allowed to stand. For, if the higher court should sustain the verdict, great pressure would no doubt be brought to bear upon the governor of the state to commute the punishment to life imprisonment.

There are other members of the gang yet to be tried. Their fate is problematical. They robbed two banks in Beggs and when chief of police McNally engaged them in battle, he was killed.

While the infliction of the death penalty is a most serious matter, yet it would appear that when men deliberately go out to rob and to kill the doctrine of an eye for an eye and a tooth for a tooth, as promulgated by the first great law-giver, Moses, affords about the only adequate punishment and the most effective means of protecting society.

The jury said that Kimes must die. If other juries will decree that his confederates must also die, and if the higher courts and the governor shall permit the verdicts to stand, one gang of bandits at least will have met a just fate, and the law will have been vindicated.—Lynn County News.

### ENJOYABLE BIRTHDAY PARTY

Cecil Junior White, in commemoration of his fifth birthday, entertained a number of his little friends at a party on Tuesday afternoon, September 27. The little folks enjoyed games, refreshments, etc., for an hour or so, and returned to their homes to tell of the wonderful time they had. Those in attendance were: Roy Hook, Riley Hook, Billy Edd Barbour, Junior Beck, Junior Priddy, Anita Jackson, Murrelline Jackson, Ruby Ruth Kelly, Colleen Kelly, Juanita Beck. Cecil Junior is the son of Mr. and Mrs. Howell White of West Spearman.

### LOCATING WEST COUNTY LINE

T. O. James, well known in Hansford county as a surveyor, former resident of Texas county, Oklahoma, was called from his home in Union county, New Mexico, several weeks ago, by the commissioners court of Hansford county, to do some surveying on the west line of this county. It seems that several months ago, Howard Trigg, surveyor of Amarillo, was employed by Lee Bivins and possibly other large land owners of west Hansford and south and east Sherman county, to survey a certain block of land which lies in both Hansford and Sherman counties. In making this survey Mr. Trigg dislocated the west line of Hansford county. The Hansford county commissioners court immediately employed Mr. James and instructed him to re-locate and to fix permanently and forevermore the western boundary line of Hansford county, which would be the eastern boundary line of Sherman county and touching Moore county at the north-east corner. Mr. James spent two weeks or more in the performance of this task. In the re-locating, something like 1000 acres of land on which Sherman county has collected taxes in the years gone by, will now be assessed for taxes in Hansford county, according to the findings of Mr. James and Mr. Trigg. There will be also some changes in section lines. These two pre-eminent and recognized as proficient surveyors, seem to agree in their findings. And the end is not yet.

Come to Parent-Teachers Association Friday, October 7.

### VICTIMS OF APPENDICITIS

Spearman sent two of her popular young people to hospitals for operations for appendicitis during the past week. Miss Irene Womble, assistant secretary of the chamber of commerce and assistant to the city clerk, was taken to the Northwest Texas hospital at Amarillo on Sunday, where she will undergo an operation. Bob Thom, staid old member of the First National bank force, was taken to Wichita the latter part of last week for an operation. It was thought by attending physicians that both these young people were suffering from appendicitis and that operations would be necessary. Mr. Thom returned to Spearman Tuesday night, but will go back to the hospital soon for an operation. No word has been received as to how Miss Womble is getting along.

### STUDY CLUB IN INTERESTING MEETING TUES. AFTERNOON

The Twentieth Century Club met Tuesday afternoon at the R. W. Morton home, with Mrs. J. H. Buchanan, lesson leader. Mrs. Buchanan gave an interesting discourse on the lesson topics: "What the child means to his parents," and "Obedience."

Other numbers were: Poem, "Baby May," by William Cox Bennett—Mrs. W. L. Russell. Poem, "O Sleep My Babe," by Sara Coleridge—Mrs. A. H. Wilcox. Poem, "Choosing a Name," by Mary Lamb—Mrs. E. K. Snider. Story, "The Child's Dream of a Star"—Mrs. John Duncan. Discussion: "The Child; It's Care and Nurture"—Mrs. R. W. Morton. Mrs. John Duncan, art director, led a study and discussion of the twelve most famous paintings. Mrs. R. W. Morton, vice president presided during the business session. The next meeting will be held in two weeks, at the home of Mrs. A. F. Barkley.

### AMARILLO NEWS PREVARICATES ABOUT WEATHER

Gross, Rude, Uncalled-for Misrepresentation of Facts Puts Spearman in Bad

The Amarillo Daily News of date September 27, 1927, features a story that Spearman was the coldest place in the panhandle on that particular day. The writer had not "changed" consequently we feel that the story, in the whole, was correct, but the movement of the mercury, as reported by the News, was all wrong. It was pushed down to "37" but never reached "34," as reported by the News. The News correspondent at this place must be a newcomer, unaccustomed to Panhandle weather. The story follows:

"The Panhandle was moderating last night and the forecast was warmer with little threat of snow or frost from the coldest wave of the year which swept most of the North American continent and even the British Isles during the last forty-eight hours.

"Spearman, Texas, reported a cold wave yesterday which pushed the mercury down to 34 degrees, the lowest temperature reported to The News office for the Texas Panhandle.

"In Amarillo the temperature slid down from 82 degrees Sunday afternoon to a minimum of 38 degrees the coldest for this year by nine degrees and on the very same date as the freezing weather last September 24-25 when the mercury dropped from 72 to 32 accompanied by sleet."

The figures as given above, relative to the movement of the mercury in the thermometer on this particular day, are taken from the records kept by Fred W. Brandt, merchant, banker and trap-shooter, who keeps an accurate record of the doings of the weather at Spearman for the good old U. S. A.

### MEMBERS OF ARCHER FAMILY HURT IN CRASH

Two sons of Bob Archer, oil operator, and Mrs. Archer, were painfully injured late Sunday when their car overturned on the river road, just north of Amarillo. Mr. and Mrs. Archer and their three children were returning from Spearman. Wet paving caused the car to skid into a ditch and then overturn. Mrs. Archer suffered rather deep lacerations on her limbs, and the children were cut about the face by flying glass. One of the boys also suffered a broken arm.—Amarillo News, Tuesday.

### IF THE FARMER FAILS, WHAT THEN?

By A. K. SHORT,

Federal Land Bank of Houston  
Business is governed and controlled by credit and money. Credit is maintained solely by the ability of the people to eventually pay money. Wealth can only be created by mining, manufacturing, fishing and agriculture. Business channels accumulate wealth but do not create it.

While the oil interests and other mining industries contribute to our wealth, and manufacturing and fishing will always be important, yet our agriculture is, and will forever be, the main source of wealth in this state. It will be the only source thru which we will come to the comforts and necessities of life. Agriculture will forever remain the chief factor in credit and money throughout this nation.

A graph, showing the crop value per acre, and the business failures over a period of years from 1866 to 1922, shows that the per cent of business failures rise and fall in direct ratio to the rise and fall of acre money return from farm land.

The average net money returns per acre of land is in direct ratio to the acre yield. The farmer's ability to pay for land, and to live in comfort, and to prepare his children for the battles of life are in direct ratio to his income from labor on the farm.

The business man's ability to succeed is dependent upon the farmer's ability to buy his goods.

The farmer's ability to produce sufficient revenue to keep his family in comfort, is dependent upon soil fertility. Where there are fertile soils we find a contented and prosperous farm folk and prosperous business centers.

The first step in permanent soil fertility is conservation of the soil. This must be done by terracing rolling lands and draining swampy lands. After land is terraced, or drained, the next step is to practice systematic crop rotation, and add barnyard manure and commercial fertilizer to improve the physical condition of the soil, and to add plant food.

The problem of soil conservation and soil fertility is a point responsibility of the farmer and the business man. The welfare of both depend upon it. The individual farmer can not escape the responsibility because his and his family's welfare depends upon the ability of the farmer to produce abundantly. The business man cannot escape the responsibility because the success of his business depends upon the efficiency of the group of farmers comprising his trade territory.

The greater the bond of sympathy and co-operation that exists between the farmer and the business man, the greater will be the success of both.

### P. T. A. WILL MEET FRIDAY, OCTOBER 7

The Spearman Parent-Teachers association will meet Friday, October 7 at 3 p. m. in the High School auditorium. The following program is to be given:

- Song.
- Invocation.
- Special Music.
- Morals and Manners—Miss Foster.
- Manners, Morals and Civics—Mr. Wilcox.
- Manners, Morals and Culture—Mrs. Martin.

The Parent-Teachers Association will meet the first Friday in each month, and everyone is invited to attend. It should be the duty of every parent to attend. Many interesting programmes have been, arranged concerning the problems of children.

### CALLED TO HOLLIS; SICKNESS OF SISTER

D. P. Tice, proprietor of Hotel Tice, Spearman, was called to Hollis, Oklahoma, Wednesday morning by telegram, stating that his sister, Mrs. Dora Abernathy, was seriously sick.

### "TO A FRIEND"

"I love you not only for what you are, but for what I am when I am with you."

"I love you not only for what you have made of yourself, but for what you are making of me."

"I love you for putting your hand into my heaped-up heart and passing over all the foolish and frivolous and weak things that you can't help dimly seeing there, and for drawing out onto the light all the beautiful, radiant belonging that no one else had looked quite far enough to find."

"I love you for ignoring the possibilities of the fool and the weakling in me, and for laying firm hold on the possibilities for good in me."

"I love you for closing your ears to the discords in me, and for adding to the music in me by worshipful listening."

"I love you because you are helping me to make of the lumber of my life not a tavern, but a temple, and of the words of my every day not a reproach, but a song."

"I love you because you have done more than any creed could have done to make me good, and more than any fate could have done to make me happy."

"You have done it without a touch without a word, without a sign."

"You have done it just by being yourself. Perhaps that is what being a friend means, after all."—Reformatory Heard.

Mr. and Mrs. Tom Roper and little son of Perryton were guests in the Merle Jackson home Sunday.

## Fire Facts for Fire Prevention Week, October 9 to 15, Inclusive

Stop fires before they start. Fires can be prevented—the week directs attention to this. It is time to start stopping fires—to begin a campaign lasting 52 weeks in the year.

We are told that a cow in Mrs. O'Leary's barn kicked a lantern and started the great Chicago conflagration in 1871. The 56th anniversary of this is Fire Prevention Week 1927. Mrs. O'Leary's cow is symbolic of our everyday carelessness which is costing annually thousands of lives and hundreds of millions of dollars. Most fires are preventable—we need only apply plain, common sense. There is no excuse for fire starting, or once started, spreading beyond the place of origin.

### Does Fire Affect You?

"But why should I be concerned about fire," perhaps you say, "my house and property are insured." Yes, the dry goods merchant, the grocer, the butcher and the baker also carry insurance on their property, on their stores and stock of goods. Everything that we buy is insured in every step of its route from consumer. In the price of a suit of clothes, a package of coffee, a pound of meat or a loaf of bread is concealed a tax which is our share of what is paid to replace what fire destroys. The insurance company, taking the premium money it collects, distributes it to those who lose by fire. Last year the per capita fire tax imposed by America's huge fire waste was \$5, and when we add to this the indirect loss, such as interruption of business, overhead cost of insurance and expenses on fire protection facilities,

the individual burden becomes at least twice the above figure.

### Loss of Life

But far more important than these financial matters is the fact that fire kills many people every year. Statisticians tell us that 10,000 persons were burned to death and 20,000 were injured by fire last year in the United States and Canada, 80 per cent being of the dependent class—mothers, children, the sick in hospitals and unfortunates in state institutions.

Have we any right to tolerate conditions that promote such wholesale death and suffering? Can we morally refuse to devote our energies to spreading the message of Fire Prevention Week? Insurance money may rebuild the house. But how about

- the family?
- the home?
- the family treasures?
- the job?

### The Property Loss

The fire loss in 1926 is estimated at \$560,548,624. This is an average of \$1,535,750 per day, or \$1,066 for every minute of the year. And note the alarming increase in the last decade:

1916	\$258,377,052
1926	560,548,624
1936	?

At the same rate of increase what will be the loss 10 years hence?

To all of this Texas contributes a full share of the dead and injured, and her portion of the property loss in 1926 was at least \$20,000,000.



# Turn the key! and your Buick is Double-Locked

No lock could be safer! One turn of the key locks both *ignition* and *steering wheel*. But merely turning off the ignition *does not* lock the wheel. You may shut off the engine and coast, if you like, and still have your car under perfect control.

And no lock could be more convenient! It is illuminated and located within easy reach, where the steering column meets the dash.

The Buick double-lock is an exclusive Buick feature—one of many important refinements which characterize Buick for 1928.

BUICK MOTOR COMPANY, FLINT, MICHIGAN  
*Division of General Motors Corporation*

Sedans \$1195 to \$1995      Coupes \$1195 to \$1850  
Sport Models \$1195 to \$1525

All prices f. o. b. Flint, Mich., government tax to be added. The G. M. A. C. financing plan, the most desirable, is available.

WHEN BETTER AUTOMOBILES ARE BUILT . . . BUICK WILL BUILD THEM

## BUICK for 1928

The Burch Motor Company

GUYMON

OKLAHOMA

## HOLSTEIN



I am offering for sale a number of one and two year old heifers, and several bulls, from my dairy herd.

Also a number of good cows.

All subject to registration.

My Holsteins have won prizes every time they have been exhibited.

This is a good opportunity to start a dairy herd with young stuff, coming from proven Producers.

See them at my dairy farm, nine miles south of Guymon

### J. H. DEAKIN

Guymon, Oklahoma

One Car Nut, One Car Lump

# COAL

Cleaner and better than ever before. Buy your Winter's supply now.

DIABALO COAL IS BETTER

Use it once, you'll use no other kind

## SCOTT BROTHERS

C. H. GING, Manager

Elevator Row

Phone 117

## Only One Fell at Chamery That One Was Quentin Roosevelt

BY WYTHE WILLIAMS  
Chamery, near fere en tardenois, on the road to Rheims, Sept. 23.—In all the official communiques throughout the long years of the war, the name of this hamlet was mentioned but a single time. And a day later the name was forgotten, because the event which the communique recorded as having taken place "a mile or two away" was such that the whole world—even opposing armies—stood for a moment at salute.

That event was entirely American. Sincere even as the momentous decision that the World War included the United States and more purely dramatic than any thrilling climax upon any State, this event was recorded in laconic simplicity. It gave a clear, though fleeting, vision of an indomitable soul—the soul of America—a soul that had faith and would conquer. No price for glory—the intangible, fleeting phantom—but any price for the right and victory.

The communique said only that a man had died. Just one man, and so far as manhood was concerned no more valuable, perhaps less so, than many. Except that he was a man, fresh in the vigor of his twenty years, only his name mattered—his father.

### Line Flyer Shot Down

But no name so great of any land had been yet enrolled in the sacrifice to war. No word so truly grandiose had so reverberated round the world in that roll call of death. In the pink dawn of a summer morning, July 14, 1918, the eaglet took his flight. Below, above and all about him the mists were drifting as the curtain rose on the last act of the drama of the Marne.

Foch, behind the scenes in the gray fogs that still hung low along the Champagne front, was waiting that psychological moment when with the swiftness and smashing energy

of a panther, he sent the legions of the Crown Prince reeling to such disaster, that, while an imperial dynasty was destroyed, a planet was again permitted peacefully to revolve.

But enemy eagles were aloft, circling and soaring and battling—still effectively. Three against one, and no quarter, naturally. There was no such word in the vocabulary of the war eagles. And so the eaglet fell within the enemy lines. In peaceful field he lay, in a gentle valley caressed by the low, engulfing hills.

That night the eagles came and buried him. Into the moon path they marched and uplifted him—those broken bits from the wreckage of his plane, and raised there a cross. Gallant enemies! But the eagles all were gallant. The next day in the official communique of the allies was merely the information supplied by Germany.

### Quentin Roosevelt's Grave

Thursday we visited this grave of the lone warrior. It seemed fitting during this week of the legion convention to make such a pilgrimage far from the well ordered cemeteries where sleep in serried ranks our soldier dead. For we had talked with him the day before he died—in Paris, in a cafe where he shyly confided his ambition to prove worthy that he was his father's son.

We came alone today, for the way is long and vaguely marked and muddy. In village after village we asked our way and the people started and shrugged until we came very near to Chamery. Then they smiled and showed the path.

We left our automobiles and plodded on, an old man guiding us and his boy.

"He has outsoared the shadows of our night," this dead boy's father wrote and besides this just his name—Quentin Roosevelt.

### TEN DON'TS IN WHEAT SOWING

(By H. M. Bainre, Director Southwestern Wheat Improvement Association)

1. Don't expect a satisfactory wheat crop to grow on a late and poorly prepared seed bed.
2. Don't overlook the fact that continuous growing of wheat too many years in succession on the same land, without rotation, will finally make the land "wheat sick" and less productive.
3. Don't sow too early, especially if there is a heavy infestation of Hessian fly.
4. Don't sow too shallow. More failures are due to shallow sowing than to deep sowing, this is especially true in sections where the rainfall is limited.
5. Don't sow too much seed per acre. Too thick a stand often draws too heavily on the soil moisture causing a dwarfing of the plants, shirveling of the grain and a reduction in the yield.
6. Don't be in a hurry to discard an old standard variety for some new variety. Better delay long enough to get definite proof that the new variety is adapted to your local conditions and is as good or better than the variety you have been growing.
7. Don't sow rye-mixed seed, unless you are willing to sell the resulting crop at a discount.
8. Don't bring in seed wheat unless it is free from weed seed. Some of the worst weeds are imported in this way.
9. Don't overlook fanning or grading seed wheat. Insure a good uniform stand of vigorous plants by sowing only the best.
10. Don't sow smutty seed. Prevent smut by thoroughly disinfecting the seed with copper carbonate dust. In doing this work, remember that this dust cannot be satisfactorily mixed with the seed by shoveling, some sort of a mechanical mixer, that can be tightly closed, either homemade or commercial, should be used.

### NOW SHE KNOWS

In the course of his sermon a clergyman illustrated a point by saying: "You know you plant roses in the sunshine and heliotrope and geraniums, but if you want your fuchsias to grow you must keep them in the shade."

After the service a woman approached him, her face beaming with pleasure.

"Oh, I'm so grateful for that sermon!" she said, clasping his hand and shaking it warmly. His heart glowed with this appreciation of his labors, but it glowed only for a moment. "Yes," she went on, "I never did know before what was the matter with my fuchsias!"—Tit-Bits.

### SELF SERVICE

Many good folks are lamenting the passing of the era when men and women consecrated their lives to unselfish service and prepared themselves to become ministers, missionaries, teachers or country doctors that they might administer to the spiritual, mental and physical needs of humanity without thought of large worldly gain. They are not in error when they charge that modern men and women are choosing vocations today in which they can do the greatest service to themselves.

People today are coming to the belief that the best way they can help others is to produce much that their profit shall be large and that they shall never become dependent upon society. The old idea of service was direct. The new service is indirect. Twenty years ago it was still thought that only ministers, doctors and teachers served humanity. Today every workman who carries his whole day's wage home is known to have earned that wage in service to society.

Elbert Hubbard's version of the Golden Rule was, "Do unto others as though you were the others," but an even more up-to-date version is, "Do yourself much good and no bad to others." Getting something for yourself is reprehensible only when it is gotten at the expense of another.—McLean News.

### KEEPING A TOWN SNAPPY

No business man in any town should allow a newspaper published in his town to go without his name and business being mentioned somewhere in its columns. This applies to all kinds of business—general stores, dry goods, groceries, furniture dealers, manufacturing establishments, automobile dealers, mechanics, professional men, druggists, and in fact all classes of business men. This does not mean that you should have a whole or half or even a quarter page ad in each issue of the paper, but your name and business should be mentioned, if you do not use more than a two line spacer.

A stranger picking up a newspaper should be able to tell what business is represented in the town by looking at the business mention in the paper. This is the best possible town advertiser. The man who does not advertise his business does an injustice to himself and the town. The man who insists on sharing the business that comes to town but refuses to advertise his own is not a valuable addition to any town. The life and the snap of a town depends upon the wide awake liberal advertising men. It's the truth.—American Banker's Magazine.

# Wait for the New Ford

THE new Ford is more than just a good looking car. It has more speed, quicker pick-up and greater stamina than you've ever hoped for in a low priced car.

## R. W. MORTON

Authorized Ford Sales and Service

FORD  
LINCOLN  
FORDSON

Morton Building  
Lower Main  
Spearman—Paved

HIGH GRADE SCHOOL SUPPLIES

## School Grocery

FRESH MEAT  
GROCERIES

EVERYTHING TO EAT  
SCHOOL SUPPLIES

FRESH VEGETABLES

CANDY—POP

Delivery—Phone 127

Hoss Berner, Prop.

## For Every Stationery Need

Stationery of the finest quality paper, in a variety of shades and sizes, await your choice here. A complete assortment will cost you but little.

And don't forget our splendid line of school supplies. Your boy or girl will do better work at school when properly equipped with supplies.

## POST OFFICE Confectionery

ELLIS and CHAMBERS

The Largest Furniture Store in the Panhandle

CASH CREDIT  
**Green Bros Co**  
INSTALLMENT HOUSE FURNISHERS

Amarillo, Texas

Let us furnish you Home, Cash or Credit. Our easy terms are open to all Panhandle people.



# Collard Produce

Again Open for Business in  
SPEARMAN

HIGHEST MARKET PRICE PAID FOR:  
Poultry, Eggs, Cream and Hides

PHONE 31 East of Main SPEARMAN

## Own a Home Of Your Own



We are stocked with a big line of all kinds of Building Material, Builders' Supplies and Hardware. PAINT

We are in a position to take care of your Fall paint needs. True's 100 per cent paint will protect the wood from decay and add 100 per cent to the appearance of your property.

SEE

## Pickering Lumber Co.

H. L. DUMAS, Manager

Shed Material Posts Phone 1 2 6 Spearman

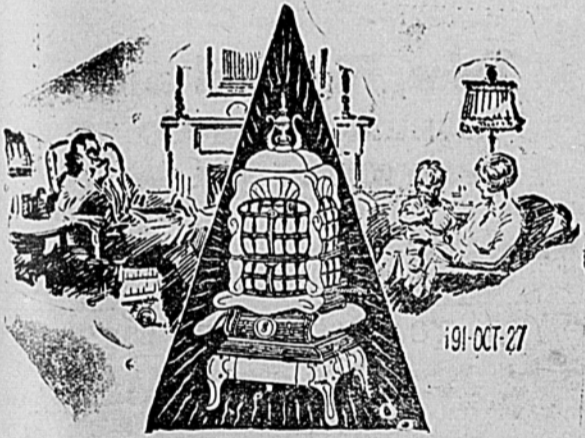

191-OCT-27

## HEATERS

—THAT HEAT ECONOMICALLY

Lots of good, cheery heat from a moderate amount of coal—that's the feature of these new heaters. They are economical to use and economical to buy. Our special sale prices mean substantial savings.

We handle the "Great Western" and "Allen's Parlor Furnace" Lines—A stove for every need.

Many other styles to be selected from. See our complete exhibit.

## Spearman Hardware Co.

Furniture, Implements, Maytag Washing Machines Spearman Texas

### KNOW WHAT YOU WANT TO DO

You've been planning for several years now, dreaming about when you get out in the world and go to work, about the success that you are going to make, the money you will have, and what you will do. So far, it has been mostly dreams. Now there's one thing that you want to begin to think of right now, and that is, how to make these dreams come true.

Some fellows, you know, have wonderful dreams. They are such delightful air castles that they keep right on dreaming and never get to work to make them come true—and of course, they don't come, either. Dreams are necessary, but they must be made to come true, and you are the only fellow who can make them.

The best way to do this is to decide on some job you really like, and then set to work, planning and working to make it all come true. If you plan it well enough and work hard enough, it's pretty sure to come. The reason so many people fail is that they don't plan clearly, or they have faulty execution of plans.

This faulty execution, failing to work out the dreams in the right way spoils a lot of lives. The trouble is that in the first place the planners haven't thought out just what they want—they want a million dollars, but they have no plans on how to get it. So execution is bound to be faulty.

They get a job that looks good and start to work. Chances are that they are doing pretty well at that job, too—making good, as the saying is. But they don't know whether or not that is the life job they really want. They look over and see somebody else making good at another job, and it looks better to them than their own. So they try it.

Maybe they are doing pretty well at that too—for those people are always enthusiastic, and they work hard—for a while—but pretty soon they see another job that looks good and they try it.

When they are old men they have tried dozens of jobs, but they have never made good at anything. They can't do anything well, so they get low wages, and always hard work. Try a job for a few days. It is hard work at the start, for your muscles are not used to it, your brain has to learn it.

But when you have partly learned it, if you try a new job—bingo! All you have learned is wasted. New muscles must be used, new habits formed.

You can become skilled in one line by staying with it, and get the big wages of a skilled worker later. But don't be jumping all the time. Know what you want to do, and then do it, and you'll be working out your dreams. Great and successful men are always in one line, all their lives; never great in a different line every year.—The Target.

### PHOTOGRAPHERS HELPING REDUCE TRAFFIC ACCIDENTS

Traffic accidents are being effectively reduced at Cleveland, Ohio, by a newly organized and unique homicide squad that is going much to insure the safety of that city's streets.

The plant, which is being studied in other localities in the hope that by adopting it traffic fatalities elsewhere may be lowered, consists in maintaining a squad of trained investigators competent to secure evidence that will hold in court and fix blame on the person responsible for the accident.

Two police officers—a sergeant and a patrolman—comprise the working crew. As soon as a traffic accident is reported these officers hurry to the scene in their Chevrolet used expressly for this purpose and secure all available data. One man is a skilled photographer and takes pictures of the scene from a number of different angles. The other carries a typewriter and makes out a complete report right on the spot.

The names of all parties to the accident are taken, as are those of all witnesses, and statements from everybody are typed. By getting statements immediately, as well as photographs to introduce into court at trial, the police have complete and accurate information on which to base a prosecution if anyone is shown to be at fault.

In addition to its Chevrolet which has the essential speed and snap to get the investigators to the scene quickly, the squad has complete photographic equipment including a dark room for developing pictures immediately after an accident, two offices to which principals and witnesses are often brought and quizzed, filing cabinets, and darughting materials to make sketches of the scene. This squad is said to be the

only one of its kind in the United States.

Edward J. Donahue, traffic commissioner, who put the plan into effect, credits it with being one of the most practical safety factors within his long experience. Already the squad has secured many manslaughter convictions, while convictions on charges of reckless driving and fleeing from the scene of an accident run into the hundreds.

### WHITE MAN CIVILIZATION

White men have decided that they want a bridge across the north end of the Grand Canyon, which would be very convenient for automobiles and tourists generally. The bridge would cost \$200,000. The typical "white man" plan is to make the Navajo Indians pay half the amount. The bridge wouldn't do them any good. It doesn't connect any separate sections of their reservation. It is purely a white man's improvement for the benefit of white men. But after the white men had given the Navajo, Osage and other Indians about the worst land they could pick out for their reservations, fate decided that oil should be struck on the land of the Navajos and of the Osages also.

The Osage Indians are looked after by enterprising white men that sell them whiskey for large sums, and get away with the rest of the money when they are drunk or insure their lives, then collect the insurance. Uncle Sam is apparently taking a hand in the game with the Navajos. He has arranged to build the bridge, take half the cost, \$100,000 from the oil profits of the Navajo Indians, about all they would get in a year.

This would not surprise the poor Navajos. Honest treatment would surprise them.—Canyon News.

### FAIR QUESTIONS

Were you ever out with the girl who—

Blushed when you cracked the risque joke?

Was horrified at the idea of parking?

Refused to let you kiss her the first time you tried?

Was insulted when you offered her a swig of Scotch?

Wore old-fashioned corsets?

Had to be home by ten o'clock?

Yes, so were we!—Dalhart Texan.

## Buy Real Estate NOW

The best market for real estate, for investment, is NOW. Take advantage of it before the spring building season opens. Property values are now at figures presenting an unusual opportunity for both investor and home builders.

Consult Us for Prices and Terms

Oil Leases

—:—

Royalties

## J. R. COLLARD

Insurance of All Kinds

Real Estate

Mortgages

Loans

Insurance

## Hansford Abstract Co.

ABSTRACTS LOANS AND INSURANCE

Abstracts of title to any land in Hansford county or to any town 10-3 in any town in Hansford county, prepared accurately, neatly and promptly.

We represent the Federal Land Bank of Houston and can make you a loan at 5 per cent interest.

Twenty-two Years in Hansford County in the Same Business

PHONE 42

SPEARMAN, TEXAS

C. K. WILMETH & SON  
Auctioneers  
Make dates at Reporter  
Office

Good Health Products  
Medicines - Extracts - Spices  
**RAWLEIGH'S**

W. P. JONES  
The Rawleigh Man  
Spearman, Texas

J. H. M. BENNETT  
Jeweler

Has high grade line of up  
to date merchandise.

Repairs Anything  
Everything as represented.

At  
Miller Drug Store  
Spearman, Texas

## GROWING?

Yes, by Leaps and Bounds

The Southwestern part of Hutchinson County is coming to the front with outstanding records in the production of both Oil and Gas. Each week marks new development and adds to the already SUPER VALUE of property in this section

New wells, new demand for Oil and Gas; and the proven quantity of production in a formation assuring LONG LIFE for production makes the outlook for the Big Cach Oil Company BRIGHT in every sense of the word.

Not only is the Hutchinson lease promising, but Gray and Dallam county holdings of the company are as good as the best.

## Consider and Investigate

to your own satisfaction and INVEST to your own profit in this exceptionally SOUND proposition. Put your dollars to earning at a more rapid rate, and in a short period of time!

## Big Coach Oil Co., Inc.

CAPITAL STOCK, \$100,000.00

Canyon, Texas

S. D. BURTON, Pres. Gen. Mgr.

R. S. DANIELS, Secretary.

C. W. WARWICK, Treasurer.

W. J. FLESHER, Attorney.

W. JARVIS, Director.

B. B. ARCHER, Director.

For further information address communication to Canyon office or W. Jarvis, Spearman.



# FALL GOODS

SWEATERS—LUMBER JACKS  
OVERCOATS  
BIG ASSORTMENT OF BLANKETS

We are opening these new lines this week. Long wearing, necessary articles now available at Low Prices.

## PETERS Diamond Brand SHOES

For the Entire Family

### W. L. Russell

DRY GOODS and GROCERIES

We Deliver

PHONE 78

Spearman



### IOWA SEPARATORS

Save more butter-fat.

They skim milk hot, cold, sweet or sour. They are easier to wash. Twelve months to pay—and cost no more. Let us demonstrate at your farm.

SNIDER PRODUCE

SPEARMAN

PHONE 115

Purina Chicken Chowder. A laying mash for hens. Why let them loaf? Price \$3.75 per hundred.  
R. L. McCLELLAN GRAIN CO.

SEED WHEAT FOR SALE  
I have for sale Black Hull and Turkey Red seed Wheat.  
42t2p. J. R. KIRK.

### The SPEARMAN REPORTER

BY  
ORAN KELLY

\$2.00 PER YEAR IN ADVANCE

Entered as second class matter November 21, 1919, at the post office at Spearman, Texas, under the act of March 9, 1879.

ADVERTISING RATES: — Flat rate for plates, 35 cents per inch. If composition is required, 5 cents per inch additional.  
Reading notices, 10 cents per line.  
Recognized agent's commission, 15 per cent; cash discount, 2 per cent.

It was in Etowah County, Ala., in December, 1923. At the request of a friend's wife I went with that friend to visit his sick brother who was near death. Entering the room where the sick man lay, we found 15 or 20 persons already there, kind neighbors that they were.

Not seeing where I could do the man any good, I took my station as far from him as I could get, still to be in the room. The doctor was there, but he did not order anyone out. Had I been the doctor I should have ordered all out but one or two. Never five minutes passed but some one would go to the bedside of the sick man with "Do you know me, John?" or something like that. Now suppose you were well, but trying to sleep, and were disturbed at such frequent intervals throughout the night, how long do you suppose you could keep well?

My friend and I returned to the former's home about 2:00 o'clock in the morning, and his brother died before daylight. "Have you any other brothers?" I asked my host when we reached his home. "Yes," he answered. "It is too late to do this one any good," I replied, "but if another brother is taken sick, don't have any more in the room than necessary to wait on him."—R. C. Conner, in The Progressive Farmer.

Mr. and Mrs. O. W. Timmons and son Jimmy, were guests in the home of her brother, Star Harbison, last Sunday. They were enroute to Akron, Ohio, from their home in the Rio Grande valley. Mr. and Mrs. Dee Harbison and daughters, came from Amarillo, and were also week-end guests in the Harbison home here.

# List Your Hansford County LANDS

And Spearman City Property

We now have some men who will purchase lands in Hansford and Ochiltree Counties if prices are right.

LET US compile your Abstract of Title to your lands.

LET US show you our present listings in lands and town property.

LET US show you our attractive Life Insurance Policy, and other Insurance.

Write for further information.

Plenty of cheap Farm Loan Money for Hansford County wheat land.

## McLAIN & McLAIN

PHONE 43

SPEARMAN, TEXAS

INFORMATION GRATIS

### COURTING HAS CHANGED

Nothing, not even the weather, furnishes the average Littlefield resident a more interesting topic of conversation than the subject of how times and customs have changed. And yet no one seems to have pointed out the vast change that has come in "courting" since the days of our daddies.

They can remember when men did all the hunting and girls were supposed to keep the fact that they were in love a deep secret. Many of them lost prospective husbands, too, because it wasn't the custom for a girl to let a young man know she cared for him or loved him. Far different today, isn't it, with the modern girl not afraid to use her eyes and her smiles to tell what is in her heart? Yet who can say that the change in courting customs hasn't been for the better all around?

There is one point on which we can all agree, whatever we may think of the old time courting as compared with present day courting, and that is that in this day the girl who becomes an old maid does so largely from a matter of her own choice. If she fails to land a man nowadays it's her own fault.—Lamb County Leader.

### WANTED

Sewing to do. Remodeling a specialty. See

41t2. MRS. DICK KIKER.

### POTATOES! POTATOES!

We have them, and you had better buy while they are cheap.

41t1. P. M. MAIZE & CO.

### FOR SALE

One 6-cap kitchen range; one 3-burner Vickless oil stove, and one heating stove.

42tf. GEO. N. REED.

### FOR RENT

Either two or three rooms, well furnished. See

42t2. MRS. E. B. DODSON.

# REMEMBER

Farmers, Builders and  
Investors

Every line of business is strengthened by competition. Competition is the life of trade. A town and community is benefitted by competitive businesses.

We are permanently located in Spearman. This good town and community needs competition in the lumber and builder's supply business.

Cooperate with us by letting us figure on your bills. That is all we ask.

## Tulsa, Rig, Reel and Manufacturing Co.

HARRY BOWEN, Local Manager

Phone 89

West Spearman

Watch This Space For Bargains

### WALTON ROOMS

Nice Clean Rooms, Reasonable Rates  
By Day or Week  
T. K. WINTER, Prop.  
Amarillo, Texas

404 Harrison Phone 1558-R

### JERSEY MILK COWS

Sixty head of high grade Jersey milk cows, fresh now, and heavy springing heifers, for sale.

40t2p. PAUL WITT, Owner.  
9 miles southwest of Canadian.

# Football!



## Opening Game

GUYMON

vs.

SPEARMAN

This is not only the first game of the season but the first game to ever be played in Spearman. Help put football over in Spearman by giving your support.

BE THERE

HIGH SCHOOL GROUNDS  
FRIDAY, SEPTEMBER 30

4:00 P. M.

Admission 25c and 50c

# School Supplies . . .

## At Moderate Prices

You can't expect a school-child to acquire knowledge unless he is properly equipped. Books, paper, pencils, fountain pens, school-bags, rulers—everything to put in or on the desk.

Don't let your boy or girl be a borrower; supply the youngster thoroughly. Part of a good workman's efficiency is his good tools—and we have them at moderate prices.

# Miller Drug Store

Headquarters for School Supplies





## More Heat Per Dollar

Diavalo Coal is a good workman. He works all night without let-up to keep you and your family warm and comfortable during the chill, frosty months of mid-winter. And he gives more for his scanty wages than any other worker in his line.

Engage his services now while he's still available. His telephone number is 109.

**R. L. McClellan Grain Co.**

**CONE'S RADIATOR SERVICE**  
All Work Guaranteed  
Located at Walker Motor Company  
**PERRYTON, TEXAS**

"The Price of Honor" if it isn't Love or Duty, what is it?

Alton May of Spearman is visiting friends and relatives here.—Mobeetic News.

Expert designing and dressmaking at my home in west Spearman.

**MRS. J. MALVIN JACKSON.**  
J. P. Miller transacted business in Spearman Saturday.—Stratford Star.

Guy Hilton, of the Western Union, returned last week from a three weeks vacation spent at his home in Topeka, Kansas, Kansas City and Saint Joseph, Missouri.

"The Price of Honor" What is it? "The Price of Honor" is it Love or Duty?

Recent statistics show there are more automobiles than kitchens in the United States.

Women as a rule are more forgiving than men, because men need it more.

Hemstitching and picoting at my home in west Spearman. Work guaranteed.

**MRS. J. MALVIN JACKSON.**  
Mr. and Mrs. Mack C. Martin are happy over the arrival of a 10½ pound boy, born Sunday, September 25th.

Mrs. W. E. Phillips and little son returned from Oklahoma City last week where they have been visiting relatives and friends for a short time.

C. B. Rankin, of Spearman, visited friends and relatives near here the first part of the week.—Mobeetic News.

Should a boy pay with his life for the mistakes of his father? See "The Price of Honor," at Rex Theater, October 3 and 4.

Mr. and Mrs. E. N. Nickens of Spearman were here transacting business with Walter Freeman Tuesday.—Stratford Star.

Mrs. W. Y. Williams and daughter Miss Velma, were among the shoppers and visitors in the city Saturday afternoon.

Mr. and Mrs. T. H. Taylor were in from their farm out southwest of town Saturday afternoon, shopping and attending to business matters.

A woman's sacrifice saves a man doomed by circumstantial evidence.—Rex Theater, Monday and Tuesday October 3 and 4.

C. L. Thomas and family left Tuesday morning for the lower Rio Grande valley, where they will make their future home.

Beginning with October 1, I will give one beautiful hand painted handkerchief free with each marcel. 42t2. **MRS. E. B. DODSON.**

An eye for an eye, a tooth for a tooth—but what about a life for a life? See the answer in "The Price of Honor," at the Rex Theater, October 3 and 4.

Emery Ellis and his friend Roy Taggart, came from Meade, Kansas, and spent the last week-end in Spearman, guests of Emery's father, Claude P. Ellis.

Mr. and Mrs. Theo Corwin, Jr., are rejoicing over the arrival of an eight and one-half pound boy, born on Wednesday, September 28. The young gentleman has been named Theodore Scott.

Miss Beatrice Gibner returned Saturday from a vacation spent with friends and relatives at Orange, Texas. She also spent some time at Houston and other towns of South Texas, while away.

Cattle should not be fed within 24 hours before slaughter, but access to fresh water is desirable. Do not kill the animals while in an excited or overheated condition, as they will not bleed well. Beef from animals not properly bled does not keep well.

J. E. Tandy, housemover, is here from Wichita and is making arrangements to move the First National bank old building to the rear of the lot on which it is now located, to make room for the new brick home of this institution.



## Smart New Coats

### FALL FASHIONS

In every line of apparel, Millinery accessories, and Children's wear.

Our buyer has just sent us large shipments of Misses and Ladies Coats in Scotch Tweed, Twills and fine Pile Fabrics, luxurious four collars, cuffs and bottom trimmed.

Velvet frocks, Satin frocks, separate coats, Wonder frocks for many occasions. New gloves in the Paris manner. Smart hosiery that harmonize. Black heel and pointex heel. Ankle and knee clock hose in all the new shades, in Chiffon, service weight at . . . 75c to \$2.75 If it is new and stylish, we have it.

## Spearman Dry Goods Company

The Place to Buy SHOES

The New Store

IN SPEARMAN

### PLANT TREES OR SHRUB-BERY ON FAMILY BIRTHDAYS

An ideal way to celebrate family birthdays is with a tree planting. Most mothers will say they "don't want anything," but see if they aren't pleased when on the next birthday you give a family party with some dear friends and neighbors thrown in for good measure, and in the afternoon ask all to help in planting a crepe myrtle or magnolia. Mothers don't often ask for things but that isn't saying they won't be pleased if things are given without asking—particularly something with a bit of sentiment attached.

And while you are about it, give father a few kind words and a little attention and set out a tree for him. He is left out in the cold too much as it is. And when all is said, bringing up a family of children and working hard for them and spending all one's money on them isn't entirely a bed of roses or unmitigated bliss. So don't grudge the old gentleman his hour of appreciation. I never could work up enthusiasm over tombstones I want what I want when I can enjoy it, and having a big and influential tombstone erected over me isn't at all my idea of a good time.—Mrs. Lindsay Patterson, in The Progressive Farmer.

### BOY HURT BY FALL FROM A TRUCK

Irvin, the ten-year-old son of Mr. and Mrs. Chas. Wilson, who reside four miles south-west of town, fell from a truck and received painful injuries on Wednesday evening. Irvin is a student in the Spearman schools, and was returning to his home on a truck driven by his father, who is employed by the Continental Oil Company as a truck driver. Last week an older brother of Irvin's suffered a broken arm.

### FOR RENT

One good four room house, furnished. Located on the school house street. East front. See 41t4. **McLAIN & McLAIN.**

Subscribe for the Reporter.

### FOR SALE

Grocery and rooms on Broadway at Stinnett. Making money. \$1500.00 cash. A good car and deferred payments will handle it. Will consider clear improved land. 39t4 **P. W. BURDEN**

Box 111 Stinnett, Texas

### LOST

Parkers fountain pen. Black—gold ring in end—"Nellie Hart" engraved on pen. Finder please return to owner or leave at Reporter office. 42t1p.

Subscribe for the Reporter.

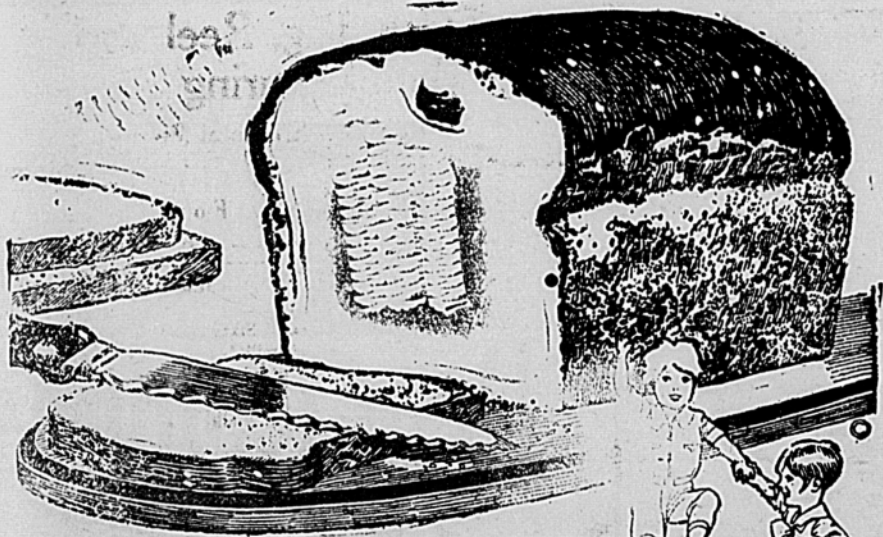

## Flour--Flour--Flour

In order to introduce a new flour we are putting on a SPECIAL SALE for one day only.

**SATURDAY, OCTOBER 1**

**BIG REDUCTION in Price—Every Sack Guaranteed**  
Also have new shipment of bran and shorts at lower prices.

## Spearman Equity Exchange

The Better You Know Us the Better You'll Like Us



# Heat

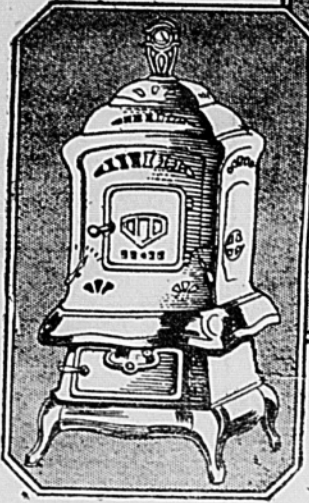

from  
**STOVES**

SPECIAL SALE FEATURING  
NEW, ECONOMICAL DESIGNS

Let your stove be attractive as well as useful. These new styles will take their place in your home as harmonious pieces of furniture. Advanced features in their construction result in more heat from less coal.

**\$15.00 to \$60.00**

You will make a substantial saving by buying now at our annual stove sale. All desirable styles are represented, each especially priced for this event. You will find the most recent development in enameled stoves, heaters, and gas, coal and combination ranges.

**Womble Hardware Co.**

John Deere Lines

Phone 44

Spearman

## THE RICH MAN

He whose blood is red, whose muscles are hard, whose sleep is sound, whose digestion is good,

whose posture is erect, whose nerves are steady has a good bank account in life—he possesses that which contributes to happiness, to accomplish, to service, to society, to

state and to country.—Calvin Keddall.

Come to Parent-Teachers Association Friday, October 7.

## HOW TO KEEP WELL

Life insurance companies are doing much to increase the life span of Americans, with notable results in the past decade. The Life Extension Institute, supported by insurance companies, is constantly carrying on an education in health regulations. It recently has released sixteen simplified rules. They are:

Ventilate every room you occupy. Wear light, loose, porous clothing. Seek out-of-door occupations and recreations.

Sleep out-of-doors if you can. Avoid overeating and overweight. Avoid excess of high protein foods, such as meat, flesh foods, eggs, also excess of salt and highly seasoned foods.

Eat some hard, some bulky, some raw foods daily.

Eat slowly and taste your food. Use sufficient water internally and externally.

Secure thorough intestinal elimination daily.

Stand, sit and walk erect.

Do not allow poisons and infections to enter the body.

## THE FALL OF THE YEAR

The advent of fall and cooler weather is accepted with varying emotions. To many it brings sadness, and to others it means relief from stifling hot weather and a chance to breathe deeply of the wholesome air.

By a queer mixture of our weather conditions, we refer to "Indian summer" in the fall. Just when this season starts and ends, whether it is continuous or an interrupted series of manifestations, is a matter open to argument.

At least, we know that it is "Indian summer," when a feeling akin to spring fever comes over us. It is a hazy, lazy time, when spider webs are floating through the air and when we feel that life is just something more than the dull routine of daily tasks.

Indian summer may occur in any time between the middle of September and the early part of December. It is an autumnal period of calm and dryness that appears with great irregularity, varying with the section of the country, and was first used from Maine to Virginia and westward in 1784. None knows its origin but all know its fine properties and welcome it.

Sandwiched in with the periods of Indian summer are the delightfully crisp days of October. Fall means October. The mention of autumn always brings thoughts of the most beautiful month in the year. Some may disagree regarding October's superior qualities compared with other months, preferring spring, but October must, in the nature of things, at least, run spring a very close race. The spring advocate may give grudging praise, since the carpet of grass under the feet is never more beautiful than in the fall. Certainly a ramble through the woods in October is easily comparable to a ramble in the spring.

One has but to recall the days of youth to understand the thoughts which fall inspires—the excursions to the woods for nuts, the bracing outdoor sport of football and the circle about an open fire in the evening for popcorn and cider.

Fall is not alone for the enjoyment of the outdoors; it is also for reflection. It is a season for gathering about the fireplace as the evening shadows lengthen to renew family ties.

Autumn sometimes seems melancholy and sad, as nature places her withering hand more inviting phases to this period of the year. It can be made a time for joy because we have more time indoors for self improvement and enjoyment of the substantial things of life.—Texoma Times.

## HELPER AND HELPED

Cameron Enterprise: Every man has to stand upon his own resources, sooner or later. Helping our children weakens their efforts. Things they earn, they know how to appreciate. Property given to them may be something to sell and get money to "blow in." The prospects of many young people have been blighted by giving them a home. Most people get out of their home just about what they put into it. When two people work together for a home, they usually prove to be happily married.

Children too much indulged demand too much indulgence. No doubt about that. On the other hand, a little help when little means much gives many young people courage to preserve when such courage is needed. Every child is an individual. He is not a class, but a unit. Give him too much and he will return too little, in terms of gratitude and usefulness, but give him too little and he may return nothing at all. To indict

# LEVI STRAUSS

## Overalls

Best  
by every  
Test



TRADE MARK  
**A New Pair FREE if they Rip**

## Everybody Is Invited

### TEXAS COUNTY PANHANDLE FREE FAIR

Guymon, Oklahoma

October 11th, 12th, 13th, and 14th.

Get premium list and offer something on exhibit at the Fair. We invite you. The entertainment will be the best ever given at the Fair. School Programs, Music-Vocal, Band and Orchestra, Shows, Rides, Ball Games and Races.

#### COMMUNITY EXHIBIT AND ATTENDANCE

The Community showing the best truck agricultural exhibit, and the largest attendance will be awarded premiums as follows:

First A Silver Loving Cup and \$30.00 in cash

Second \$25.00 in cash

Third \$15.00 in cash

The Cup to become the property of the Community winning it three consecutive years.

The parades will be made from ten to twelve each day of the Fair. It will be determined later what towns will come on definite dates.

W. W. KENNEDY, Secretary.

B. F. MARKLAND, County Agent.

## Gruver Abstract and Title Co.

W. G. McNABB, Owner

Abstracts of Title to lands and town lots  
in Hansford County.

A whole generation for remissness is as unreasonable as to indict a whole family for the crimes of a single member. The psychiatrist tells us that a child can not be analyzed by putting its parents under a microscope. Every individual is a composite of many individuals represented in his ancestral line, therefore one should not be astonished when one child resembles its parents and another takes after Old Ebenezer, a remote grandfather. Parents err, we are told by some of the psychiatrists, when they insist upon making their children duplicates of themselves. The child must express its individuality or express nothing. This does not mean that the young must be granted more freedom than is granted to their elders. The young must be disciplined and taught that there are others, that they are not all there are. They must be made to understand that to conform is better than rebel, in the social sense, because society is stronger than any individual and will surely punish. All of which comes back to the starting place—some children need help and build upon it, while others demand it and use it to undermine themselves. —Dallas News.

# The CHEVROLET

for Economical Transportation

## World's Lowest Ton-Mile Cost for every line of business

Whether you need a truck for fast delivery over city streets... whether your problem is the transportation of ton-loads over all types of highways... or whether you need a haulage unit for any sort of special purpose—we have a Chevrolet Truck, with a type of body to meet your particular needs, that will give you the world's lowest ton-mile cost\*, plus an amazing

performance never equalled in a low-priced commercial car!

Here is a type of construction once undreamed-of in a truck at this price—ruggedness, strength and modern design which assure you the long-time, over-all operating efficiency that has made Chevrolet the world's most popular gear-shift truck!

\*Ton-mile cost is the cost of transporting a ton of material one mile—or its equivalent.

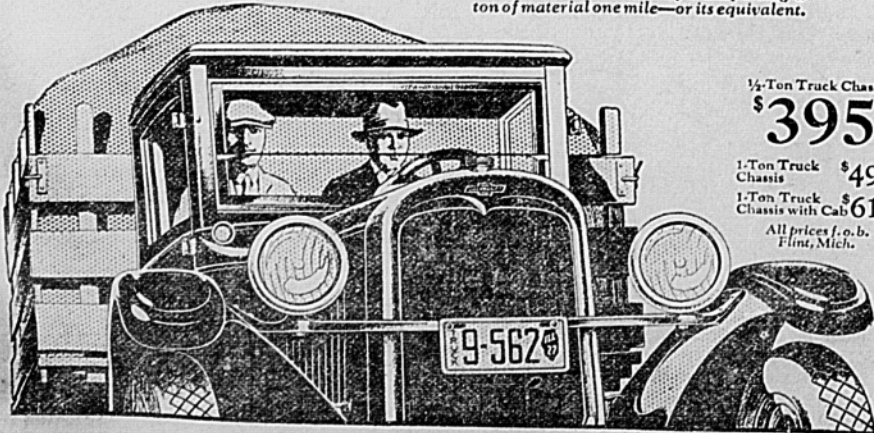

1/4-Ton Truck Chassis  
**\$395**

1-Ton Truck Chassis \$495

1-Ton Truck Chassis with Cab \$610

All prices f.o.b. Flint, Mich.

McCLELLAN CHEVROLET CO.  
North Main Spearman

THE WORLD'S LARGEST BUILDER OF GEAR-SHIFT TRUCKS

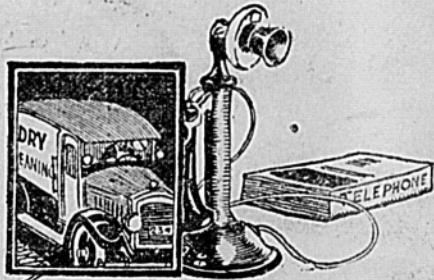

# Dry Cleaning Service!

Pick up your telephone and call 1 4 4. That's all that's necessary to have your Suit, Coat, or Gown thoroughly cleaned and renovated by our no-odor method. Our careful process is 100 percent efficient and leaves the fabrics unharmed.

When We Clean It's Clean

J & L CLOTHIERS

Spearman

Texas







# Tires and Tubes

are good. They give satisfaction, and the price is right. Let us talk tire and tube to you.

**GAS—OILS—ACCESSORIES**

## BECK MOTOR COMPANY

N. L. BECK, Manager

Across the street from water tower **SPEARMAN**

**Powell, Eye, Ear, Nose and Throat Specialist.** Will be in Spearman, at offices of Dr. Gower, on Wednesday, September 28th. Glasses fitted and tonsils and adenoids removed.

**J. E. GOWER, M. D.**  
Physician and Surgeon  
PHONES  
Residence 98  
Office 33

**X-Ray Service**  
OFFICE IN  
REPORTER BUILDING  
SPEARMAN, TEXAS

**WALLACE G. HUGHES**  
LAWYER  
Offices 3 and 4 First National Bank Building, Guyton, Oklahoma.

**DR. F. J. DAILY**  
DENTIST  
Offices in Hays Building in rear of Miller Drug Store.  
SPEARMAN, TEXAS

**ALLEN & ALLEN**  
Attorneys-at-Law  
Walter Allen Jack Allen  
Perryton, Texas Perryton, Texas  
Hutchinson Co. Ochiltree Co.

**G. P. GIBNER, B. S. M. D.**  
County Health Officer. Local Surgeon Santa Re R. R. Only doctor in Hansford county who is a graduate from a Class A Medical College. Office in rear of Miller Drug Store.  
Phone 39 Spearman, Texas

**R. T. CORRELL**  
LAWYER  
Perryton, Texas

**RUPERT C. ALLEN**  
LICENSED STATE LAND SURVEYOR  
Surveying done anywhere in the Panhandle.  
Perryton, Texas 9152p.

**JOT HORTON**  
LAWYER  
Spearman Phone 121 Texas

**WILLIAM F. NIX**  
ATTORNEY-AT-LAW  
ROOM 17 SMITH BUILDING  
TELEPHONE 2974  
AMARILLO, TEXAS

**C. D. WORKS**  
LAWYER  
County Attorney, Stinnett, Texas  
ABSTRACTS  
Experienced in abstracts and Hutchinson County land titles  
Special attention to Probate and Estate Matters

**WAKEMAN & SWEARINGEN**  
Lawyers  
Offices in Fidelity Bank of Commerce Building  
Spearman, Texas

**DR. JARVIS**  
DENTIST  
Perryton, Texas

### NOTICE TO LAND OWNERS

Mrs. Gracie M. Hughes; Clara Ferguson; A. C. Witt; Jas. M. Shelton; Nelson W. Willard; Frank Lindsay; Estate of D. C. Giddings; Mrs. Jennie J. Donnan; J. W. Robertson, Adm'r. Estate of W. H. Robertson;  
You are hereby notified that the undersigned Jury of Freeholders, acting under and by virtue of an order of the Commissioners' Court of Hansford County, Texas, will on the first day of October A. D. 1927, proceed to lay out and survey a road commencing at the S. W. Corner of Survey No. 76 in Block No. 45, H. & T. C. Ry. Co. Grantee, Thence North 2 miles to the N. W. Corner of Survey No. 67 in Block No. 45, H. & T. C. Ry. Co., Grantee; Thence East one mile to the N. W. Corner of Survey No. 67 in Block No. 45, H. & T. C. Ry. Co., Grantee, Thence north five

miles to the N. W. Corner of Survey No. 20, in Block No. 1, W. C. Ry. Co.; Thence east three miles to the N. W. Corner of Survey No. 6, in Block No. 1, W. C. Ry. Co.; Thence north on section lines to the N. W. Corner of Survey No. 19, in Block No. 1, Public Free School Land, same being the State line, and terminating at the N. W. Corner of said Survey No. 19, Block 1, P. F. S. in Hansford County, Texas, said road to be of the first class and sixty feet wide; and which said road may run through or along the section lines of certain lands owned by you, and will at the same time assess the damages incidental to the opening of said road, when you may present to us a statement in writing of the damages, if any, claimed by you.

Witness our hands this 8th day of August A. D. 1927.

A. F. GARNER.  
JOE E. MILLER.  
P. M. CRESSER.  
W. A. SHAPLEY.

### Subscribe for the Reporter.

### NOTICE TO LAND OWNERS

To: C. F. Betty; Paul J. Tucker; Frank Davis and Myrtle Davis; Chas. O'Loughlin; J. J. Deane; C. H. Quiring; J. E. George and Katharina Riemer.  
You are hereby notified that the undersigned Jury of Freeholders, acting under and by virtue of an order of the Commissioners' Court of Hansford County, Texas, will on the first day of October A. D. 1927, proceed to lay out and survey a road commencing at a point where the section line running north between Sections 29 and 30, in Block 4T, Original Grantee, T. & N. O. Ry. Co. Hansford County, intersects the north property line of the P. & S. F. Ry. Co. right-of-way, thence north for a distance of approximately seven miles and terminating at the Northeast Corner of Section 61 in Block 45, Original Grantee, H. & T. C. Ry. Co. in Hansford County, Texas, said road to be of the first class; and which said road may run through or along the section lines of certain lands owned by you, and will at the same time assess the damages incidental to the opening of said road, when you may present to us a statement in writing of the damages, if any claimed by you.

Witness our hands this 15th day of August A. D. 1927.

M. R. GRANDON.  
OLIN A. SHEETS.  
W. A. SCHUBERT.  
A. R. JUNOD.  
H. L. WILBANKS.

### CITATION BY PUBLICATION

The State of Texas: To the Sheriff or any Constable of Hansford County—Greeting:  
You are hereby commanded to summon Joe Ferguson, by making publication of this citation once in each week for four consecutive weeks previous to the return day hereof, in some newspaper published in your county, if there be a newspaper published therein, but if not, then in the nearest county where a newspaper is published, to appear at the next regular term of the Thirty-first Judicial District Court of Hansford County, Texas, to be held at the courthouse thereof in Hansford, on the third Monday in October 1927, the same being the 17th day of October 1927, then and there to answer a petition filed in said court on the 12th day of July A. D. 1927, in a suit numbered on the docket of said court Number 453, wherein Fred Burgin is Plaintiff, and Joe Ferguson is defendant, said petition alleging, in substance;  
Being a suit wherein plaintiff sues defendant on one promissory note in the principal sum of \$238.50, dated at Spearman, Texas, November 29th,

1926, bearing interest at the rate of ten per cent per annum from date until paid, payable in monthly installments of \$21.50 beginning January 1st, 1927, and similar payment due on the first day of each month for eleven months thereafter, said payments due and payable at Spearman, Texas, said note executed by Joe Ferguson in favor of plaintiff herein and secured by Deed of Trust on the following described lot, situated in the City of Spearman, Hansford County, Texas: Lot Number One in Block Number Nineteen, which deed of trust is of record in the Deed Records of Hansford County, Texas, Volume 12, Pages 663-665 and provides that failure to pay any installment or interest thereon as it accrues may, at the option of the holder thereof, mature all of said note. Plaintiff alleges that default has been made in the payments as therein provided and declares all of said note due, and prays for foreclosure of the lien securing same. Plaintiff sues for the principal, interest and attorneys fees of ten per cent as in said note provided. That the Sheriff of Hansford County or other officer executing the order of sale place the purchaser of said property sold under order of sale in possession thereof within thirty days after the day of sale and for such other and further relief, special and general, in law and in equity that he may be entitled to.

Herein fail not, but have you before said court on the said first day of the next term thereof, this writ, with your return thereon, showing how you have executed the same.

Witness J. E. Womble, Clerk of the Thirty-first District Court of Hansford County, Texas.

Given under my hand and the seal of said court, in the town of Hansford this 14th day of September A. D. 1927.

(Seal) J. E. WOMBLE,  
Clerk District Court Thirty-first Judicial District Hansford County, Texas.

Issued this 14th day of September A. D. 1927.

404. (Seal) J. E. WOMBLE,  
Clerk District Court Thirty-first Judicial District Hansford County, Texas.

### CITATION BY PUBLICATION

The State of Texas: To the Sheriff or any Constable of Hansford County—Greeting:

You are hereby commanded to summon Thomas C. Spearman, the Bolin-Hall Grain Company, a Corporation, by making publication of this citation once in each week for four consecutive weeks previous to the return day hereof, in some newspaper published in your county, if there be a newspaper published therein, but if not, then in the nearest county where a newspaper is published or in any newspaper published in said Judicial District, then in a newspaper published in the nearest District to said 31st Judicial District, to appear at the next regular term of the 31st Judicial District Court of Hansford County, to be held at the Court House thereof, in Hansford, on the 3rd Monday in October, A. D. 1927, the same being the 17th day of October A. D. 1927, then and there to answer a petition filed in said court on the 23rd day of February A. D. 1927, in a suit numbered on the docket of said Court No. 434, wherein the Spearman Motor Company, a partnership composed of W. D. Cooke and L. W. Mathews is Plaintiff, and The White-Truck Line, a Corporation, is Defendant and said petition alleging that heretofore beginning about Oct. 1st, 1926 and up to about Nov. 20th, 1926, plaintiff sold and delivered various items of automobile supplies and accessories, and did various items of repair work for defendant to a total amount of \$145.97. That at said above dates, L. R. Chamberlain, R. D. Chamberlain and W. E. Callaway, doing business at Spearman and at Signal Hill under the name of Snappy Service Station, sold and delivered to defendant various items of automobile supplies and accessories, and did various items of work, to a total amount of \$421.08. That on or about the 18th day of November, 1926, said L. R. and R. D. Chamberlain and W. E. Callaway for a valuable consideration sold and transferred said said account to plaintiff, who now sues on same. That said amounts in a total of \$567.05, is past due and unpaid, and plaintiff sues for said amount and all costs of suit.

Herein fail not, but have before said court, at its aforesaid next regular term, this writ with your return thereon, showing how you have executed the same.

Witness, J. E. Womble, Clerk of the 31st Judicial District Court of Hansford County.

Given under my hand and the Seal of said court, at office in Hansford this 14th day of September, A. D. 1927.

404. (Seal) J. E. WOMBLE,  
Clerk 31st District Court, Hansford County.

### CITATION BY PUBLICATION

The State of Texas: To the Sheriff or any Constable of Hansford County—Greeting:

You are hereby commanded, that you summon, by making publication of this citation in some newspaper published in the county of Hansford, State of Texas, if there be a newspaper published therein, but if not, then in the nearest county where a newspaper is published, once in each week for four consecutive weeks previous to return day hereof, the Unknown Heirs, their heirs and assigns of William Henry Robertson, deceased, and of Hattie Lee Reed, deceased, respectively, whose names are unknown, to be and appear before the honorable district court of Hansford County, Texas, for the 31st Judicial District of Texas, at the next regular term thereof, to be held in the County of Hansford, State of Texas, on the 17th day of October, 1927, at the courthouse thereof, in Hansford, Texas, then and there to answer a petition filed in said court, on the 12th day of September, 1927, in a suit numbered on the docket of said court, No. 456, wherein, Nancie R. Robertson, a feme sole, is plaintiff, and John W. Robertson, individually, and as trustee and independent executor of the estate of William Henry Robertson, deceased, James P. Robertson, Jesse M. Robertson, Nettie M. Sargent, and husband George Sargent, Jessie May Reed, a minor, Con. Wm. Reed, a minor, H. W. Reed, the unknown heirs, their heirs and legal representatives of William Henry Robertson, deceased, and Hattie Lee Reed, deceased, respectively, are defendants.

The nature of the plaintiff's demand, being as follows, to-wit: A suit for the partition, and division of the following described lands, to-wit:

All of Section 18, and the West

three fourths of Sec. 19, both in Block 1, Public Free School Land, the first containing about 649 acres, the second containing about 480 acres; and all of section 12, containing 640 acres, and all of section 14, containing 646 acres, the last three tracts situated in Washington County Railway Co. Block No. 1, all of said land being in Hansford County, Texas. Plaintiff alleges that she is the surviving wife of William Henry Robertson, deceased; that he is dead; that the said lands were the community property of plaintiff and her deceased husband; that he died testate; that under his will he left his interest in said land to the five children and their descendants of plaintiff and her deceased husband; that all of said children survive save and except Hattie Lee Reed, who is dead, leaving defendants Jessie May Reed and Con. Wm. Reed, as the sole issue of her marriage to H. W. Reed; and that said four surviving children are each entitled to an undivided 1-5 of an undivided one half; that said two minor children are each entitled to an undivided 1-20 of said property; that said H. W. Reed is asserting a life estate in the share of said minor children, but that he is not entitled to the same, as they acquired said property under the terms of said will, the said testator not having died until after the death of their said mother Hattie Lee Reed who died in the year 1923; that the will of said William Henry Robertson was duly admitted to probate in the county court of Sherman County, Texas, and that defendant John W. Robertson was appointed independent executor and trustee thereof; that he has administered the said estate, paid all debts, and is holding the title, if any to said property as alleged trustee under the said appointment from said county court.

That plaintiff and the other known defendants are the joint owners of said property. That under the terms of the said will, said testator attempted to give to the plaintiff certain annuities and legacies in lieu of her community interest in said property, but that she refused to accept, and elected not to so accept under the terms of said will, but insisted and claimed her one half community interest in said property.

That prayer is made for the appointment of commissioners and that said property be partitioned in kind, and the respective shares set apart to each owner in severalty, and for all other relief, general and special, in law and in equity to which they may be entitled, etc.

Herein fail not, and have you before the said court, on the first day of the next term thereof, this writ, with your return thereon, showing how you have executed the same.

Witness, J. E. Womble, Clerk of the 31st Judicial District Court of Hansford County, Texas.

Given under my hand and the Seal of said court, at office in Hansford this 14th day of September, A. D. 1927.

404. (Seal) J. E. WOMBLE,  
Clerk of the District Court, Thirty-first Judicial District, Hansford County, Texas.

### CITATION BY PUBLICATION

The State of Texas: To the Sheriff or any Constable of Hansford County, Greeting:

You are hereby commanded to summon The White Truck Line, Inc., a corporation, by making publication of this citation once in each week for four consecutive weeks previous to the return day hereof, in some newspaper published in your county, if there be a newspaper published therein, but if not, then in the nearest county where a newspaper is published or in any newspaper published in said Judicial District, then in a newspaper published in the nearest District to said 31st Judicial District, to appear at the next regular term of the 31st Judicial District Court of Hansford County, to be held at the Court House thereof, in Hansford, on the 3rd Monday in October, A. D. 1927, the same being the 17th day of October A. D. 1927, then and there to answer a petition filed in said court on the 23rd day of February A. D. 1927, in a suit numbered on the docket of said Court No. 434, wherein the Spearman Motor Company, a partnership composed of W. D. Cooke and L. W. Mathews is Plaintiff, and The White-Truck Line, a Corporation, is Defendant and said petition alleging that heretofore beginning about Oct. 1st, 1926 and up to about Nov. 20th, 1926, plaintiff sold and delivered various items of automobile supplies and accessories, and did various items of repair work for defendant to a total amount of \$145.97. That at said above dates, L. R. Chamberlain, R. D. Chamberlain and W. E. Callaway, doing business at Spearman and at Signal Hill under the name of Snappy Service Station, sold and delivered to defendant various items of automobile supplies and accessories, and did various items of work, to a total amount of \$421.08. That on or about the 18th day of November, 1926, said L. R. and R. D. Chamberlain and W. E. Callaway for a valuable consideration sold and transferred said said account to plaintiff, who now sues on same. That said amounts in a total of \$567.05, is past due and unpaid, and plaintiff sues for said amount and all costs of suit.

Herein fail not, but have before said court, at its aforesaid next regular term, this writ with your return thereon, showing how you have executed the same.

Witness, J. E. Womble, Clerk of the 31st Judicial District Court of Hansford County.

Given under my hand and the Seal of said court, at office in Hansford this 14th day of September, A. D. 1927.

404. (Seal) J. E. WOMBLE,  
Clerk 31st District Court, Hansford County.

### CITATION BY PUBLICATION

The State of Texas: To the Sheriff or any Constable of Hansford County, Greeting:

You are hereby commanded, that you summon, by making publication of this citation in some newspaper published in the county of Hansford, State of Texas, if there be a newspaper published therein, but if not, then in the nearest county where a newspaper is published, once in each week for four consecutive weeks previous to return day hereof, the Unknown Heirs, their heirs and assigns of William Henry Robertson, deceased, and of Hattie Lee Reed, deceased, respectively, whose names are unknown, to be and appear before the honorable district court of Hansford County, Texas, for the 31st Judicial District of Texas, at the next regular term thereof, to be held in the County of Hansford, State of Texas, on the 17th day of October, 1927, at the courthouse thereof, in Hansford, Texas, then and there to answer a petition filed in said court, on the 12th day of September, 1927, in a suit numbered on the docket of said court, No. 456, wherein, Nancie R. Robertson, a feme sole, is plaintiff, and John W. Robertson, individually, and as trustee and independent executor of the estate of William Henry Robertson, deceased, James P. Robertson, Jesse M. Robertson, Nettie M. Sargent, and husband George Sargent, Jessie May Reed, a minor, Con. Wm. Reed, a minor, H. W. Reed, the unknown heirs, their heirs and legal representatives of William Henry Robertson, deceased, and Hattie Lee Reed, deceased, respectively, are defendants.

The nature of the plaintiff's demand, being as follows, to-wit: A suit for the partition, and division of the following described lands, to-wit:

All of Section 18, and the West

three fourths of Sec. 19, both in Block 1, Public Free School Land, the first containing about 649 acres, the second containing about 480 acres; and all of section 12, containing 640 acres, and all of section 14, containing 646 acres, the last three tracts situated in Washington County Railway Co. Block No. 1, all of said land being in Hansford County, Texas. Plaintiff alleges that she is the surviving wife of William Henry Robertson, deceased; that he is dead; that the said lands were the community property of plaintiff and her deceased husband; that he died testate; that under his will he left his interest in said land to the five children and their descendants of plaintiff and her deceased husband; that all of said children survive save and except Hattie Lee Reed, who is dead, leaving defendants Jessie May Reed and Con. Wm. Reed, as the sole issue of her marriage to H. W. Reed; and that said four surviving children are each entitled to an undivided 1-5 of an undivided one half; that said two minor children are each entitled to an undivided 1-20 of said property; that said H. W. Reed is asserting a life estate in the share of said minor children, but that he is not entitled to the same, as they acquired said property under the terms of said will, the said testator not having died until after the death of their said mother Hattie Lee Reed who died in the year 1923; that the will of said William Henry Robertson was duly admitted to probate in the county court of Sherman County, Texas, and that defendant John W. Robertson was appointed independent executor and trustee thereof; that he has administered the said estate, paid all debts, and is holding the title, if any to said property as alleged trustee under the said appointment from said county court.

That plaintiff and the other known defendants are the joint owners of said property. That under the terms of the said will, said testator attempted to give to the plaintiff certain annuities and legacies in lieu of her community interest in said property, but that she refused to accept, and elected not to so accept under the terms of said will, but insisted and claimed her one half community interest in said property.

That prayer is made for the appointment of commissioners and that said property be partitioned in kind, and the respective shares set apart to each owner in severalty, and for all other relief, general and special, in law and in equity to which they may be entitled, etc.

Herein fail not, and have you before the said court, on the first day of the next term thereof, this writ, with your return thereon, showing how you have executed the same.

Witness, J. E. Womble, Clerk of the 31st Judicial District Court of Hansford County, Texas.

Given under my hand and the Seal of said court, at office in Hansford this 14th day of September, A. D. 1927.

404. (Seal) J. E. WOMBLE,  
Clerk of the District Court, Thirty-first Judicial District, Hansford County, Texas.

### CITATION BY PUBLICATION

The State of Texas: To the Sheriff or any Constable of Hansford County, Greeting:

You are hereby commanded to summon The White Truck Line, Inc., a corporation, by making publication of this citation once in each week for four consecutive weeks previous to the return day hereof, in some newspaper published in your county, if there be a newspaper published therein, but if not, then in the nearest county where a newspaper is published or in any newspaper published in said Judicial District, then in a newspaper published in the nearest District to said 31st Judicial District, to appear at the next regular term of the 31st Judicial District Court of Hansford County, to be held at the Court House thereof, in Hansford, on the 3rd Monday in October, A. D. 1927, the same being the 17th day of October A. D. 1927, then and there to answer a petition filed in said court on the 23rd day of February A. D. 1927, in a suit numbered on the docket of said Court No. 434, wherein the Spearman Motor Company, a partnership composed of W. D. Cooke and L. W. Mathews is Plaintiff, and The White-Truck Line, a Corporation, is Defendant and said petition alleging that heretofore beginning about Oct. 1st, 1926 and up to about Nov. 20th, 1926, plaintiff sold and delivered various items of automobile supplies and accessories, and did various items of repair work for defendant to a total amount of \$145.97. That at said above dates, L. R. Chamberlain, R. D. Chamberlain and W. E. Callaway, doing business at Spearman and at Signal Hill under the name of Snappy Service Station, sold and delivered to defendant various items of automobile supplies and accessories, and did various items of work, to a total amount of \$421.08. That on or about the 18th day of November, 1926, said L. R. and R. D. Chamberlain and W. E. Callaway for a valuable consideration sold and transferred said said account to plaintiff, who now sues on same. That said amounts in a total of \$567.05, is past due and unpaid, and plaintiff sues for said amount and all costs of suit.

Herein fail not, but have before said court, at its aforesaid next regular term, this writ with your return thereon, showing how you have executed the same.

Witness, J. E. Womble, Clerk of the 31st Judicial District Court of Hansford County.

Given under my hand and the Seal of said court, at office in Hansford this 14th day of September, A. D. 1927.

404. (Seal) J. E. WOMBLE,  
Clerk of the District Court, in and for Hansford County, Texas.

### CITATION BY PUBLICATION

The State of Texas: To the Sheriff or any Constable of Hansford County, Greeting:

You are hereby commanded to summon J. W. Robertson by making publication of this citation once in each week for four consecutive weeks previous to the return day hereof, in some newspaper published in your county, if there be a newspaper published therein, but if not, then in the nearest county where a newspaper is published, or in any newspaper published in said Judicial District, then in a newspaper published in the nearest District to said 31st Judicial District, to appear at the next regular term of the 31st Judicial District Court of Hansford County, to be held at the Court House thereof, in Hansford, on the 3rd Monday in October A. D. 1927, the same being the 17th day of October A. D. 1927, then and there to answer a petition filed in said court on the 14th day of September A. D. 1927, in a suit numbered on the docket of said Court No. 458, wherein The Wichita Wholesale Furniture Company, a corporation, is Plaintiff, and J. W. Robertson is Defendant and said petition alleging that on October 19th, 1926, defendant made, executed and delivered to plaintiff a promissory note in writing of said date, for \$760.91, payable to plaintiff, given for a valuable consideration, bearing 8 per cent interest from date until paid, and signed by defendant, to plaintiff's damage in the sum of \$850.00, and \$150.00 attorney's fees, making a total amount claimed of \$1,000.00, and plaintiff sues for the creation, establishment and foreclosure of an equitable lien on defendant's interest in Sec. 18 and the West 3/4 of Sec. 19, Block 1, Public Free School Lands Hansford County, Texas, and Secs. 10, 12 and 14, Block 1, W. C. Ry. Co. lands, Hansford County, Texas, for costs of suit.

Herein fail not, but have before said court, at its aforesaid next regular term, this writ with your return thereon, showing how you have executed the same.

Witness, J. E. Womble, Clerk of the 31st Judicial District Court of Hansford County.

Given under my hand and the Seal of said court, at office in Hansford, this 14th day of September, A. D. 1927.

404. (Seal) J. E. WOMBLE,  
Clerk 31st District Court, Hansford County.

### CITATION BY PUBLICATION

The State of Texas: To the Sheriff or any Constable of Hansford County, Greeting:

You are hereby commanded, that you summon, by making publication of this citation in some newspaper published in the county of Hansford, State of Texas, if there be a newspaper published therein, but if not, then in the nearest county where a newspaper is published, once in each week for four consecutive weeks previous to return day hereof, the Unknown Heirs, their heirs and assigns of William Henry Robertson, deceased, and of Hattie Lee Reed, deceased, respectively, whose names are unknown, to be and appear before the honorable district court of Hansford County, Texas, for the 31st Judicial District of Texas, at the next regular term thereof, to be held in the County of Hansford, State of Texas, on the 17th day of October, 1927, at the courthouse thereof, in Hansford, Texas, then and there to answer a petition filed in said court, on the 12th day of September, 1927, in a suit numbered on the docket of said court, No. 456, wherein, Nancie R. Robertson, a feme sole, is plaintiff, and John W. Robertson, individually, and as trustee and independent executor of the estate of William Henry Robertson, deceased, James P. Robertson, Jesse M. Robertson, Nettie M. Sargent, and husband George Sargent, Jessie May Reed, a minor, Con. Wm. Reed, a minor, H. W. Reed, the unknown heirs, their heirs and legal representatives of William Henry Robertson, deceased, and Hattie Lee Reed, deceased, respectively, are defendants.

The nature of the plaintiff's demand, being as follows, to-wit: A suit for the partition, and division of the following described lands, to-wit:

All of Section 18, and the West

### WOMEN NO LONGER THRILL AT FREEDOM

"The present period of imitation of men by women will pass, says Dr. Will Durant, author of 'The Story of Philosophy,' discussing the status of modern women in the American Magazine.

"Those women who carry emancipation onward will seek not to be imperfect men but to become perfect women," he continues. "They will make motherhood an art involving much preparation and intelligence as the manipulation of levers and pulleys and throttles and wheels."

Dr. Durant believes that the fundamental difference between men and women were so complicated that the test had to come of whether or not they could occupy the same sphere. "It was a test almost cosmic," he says. "The result of it was so rapid a transformation that all the world stood agape. Within three generations these new servitors of industry made their way into every field where physical strength was not indispensable. And in every field they acquired enough of the intellectual and moral quality of the male to make every moralist in Christendom deplore the masculinization of the once gentler and weaker sex.

"Women lawyers, physicians, governors, bandits, demonstrated the ability of women, within their still narrow opportunities, to rival the arts of the pre-established male. College graduate women no man could marry because their intellectual superiority excluded certain masculine pretensions to leadership which are among the prerequisites of marriage.

"But women's new freedom brought them problems as complex and crucial as those that lay in their old slavery. Only their new knowledge can cope with this new situation. Probably they will succeed in finding a way to unite that radiant beauty and alert intelligence which distinguishes women today with that modest tenderness which flowers in loyal love and perfect motherhood."

—Childress Post.

## Coming to Texhoma Dr. Rea Specialist

in internal medicine, treating diseases and deformities without surgical operation for 35 years and has been visiting professionally many of the most important towns in Kansas for 24 years.

**WILL GIVE FREE CONSULTATION AND EXAMINATION**  
at the  
**TEXHOMA HOTEL**  
WEDNESDAY, OCTOBER 12  
Office Hours 10 a. m. to 4 p. m.

### ONE DAY ONLY

Dr. Rea is well known in Oklahoma and has many patients.

According to his method of treatment he does not operate for chronic appendicitis, gall stones, ulcers of stomach, goitre, tonsils or adenoids.

He has to his credit many wonderful results in disease of the stomach, liver, bowels, blood, skin, nerves, heart, kidney, bladder, bed wetting, catarrh, weak lungs, rheumatism, sciatica, leg ulcers, and slow growth in children.

Below are names of a few of his many patients.

Mary Ann Miller, Dodge City, Kansas, Throat, Heart Trouble and Anemia.

Alice Boughton, Coolidge, Kansas, Skin Trouble.

Miss Lena Williams, Rosalia, Kans., Stomach Trouble and Appendicitis.

Elva Rogers, Marion, Kans., Ulcer of the Stomach.

Carl Bassett, Hazlett Ranch, Eldorado, Kans., Ulcers of the Stomach.

Mrs. Don Treary, Capron, Okla., Ulcer of the Stomach and Nervous Trouble.

Hazel Stotts, Sayre, Okla., Goitre.

Anna Lassiter, Reed, Okla., Enlarged Tonsils and Stomach Trouble.

Harold Burrell, Fairview, Okla., Nose and Throat Trouble and Anemia.

Mrs. M. A. Cannon, Wagoner, Okla., Ulcers of Stomach.

Grant Dautel, Drexel, Mo., Ulcer of the Stomach.

Mrs. W.



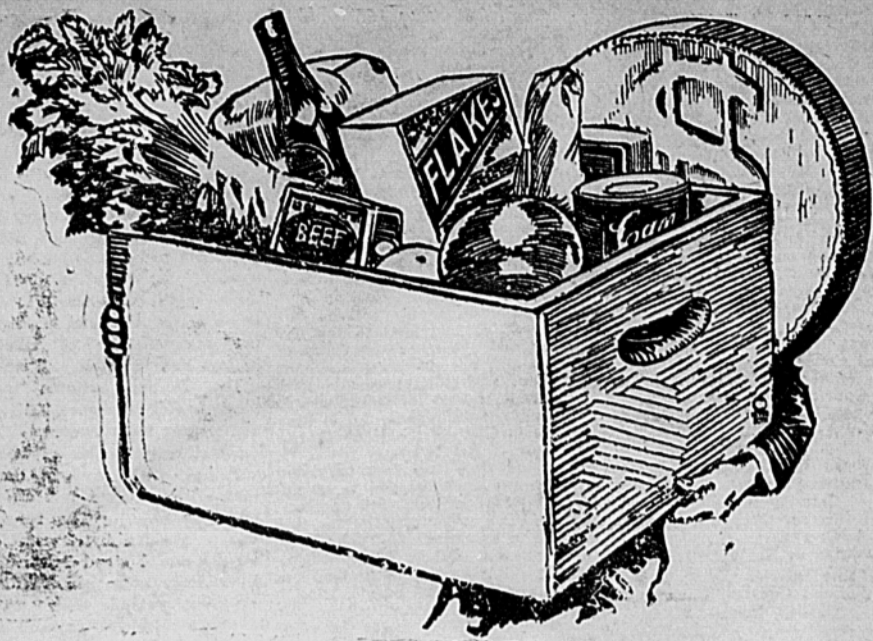

**SPECIAL SPECIAL**

We have just received a car of No. 1 Colorado Potatoes—Extra Fancy Stock. For a short time we will sell these potatoes at . . . . . **\$2.25 per hundred** Get your Winter's supply while you can get them at this price.

**LOOK OVER OUR LIST OF SPECIALS**

- |  |   |
|--|---|
| No. 2 1/2 can Sweet Potatoes . . . . . 15c   | Gallon Logan Berries . . . . . 77c                  |
| No. 2 1/2 can 30c Dill Pickles . . . . . 25c | Gallon Royal Anne Cherries, Pitted . . . . . \$1.00 |
| 12 pounds Navy Beans . . . . . \$1.00        | Gallon Extracted Honey . . . . . \$1.49             |
| Gallon Peaches . . . . . 49c                 | 1/2 Gallon Extracted Honey . . . . . 75c            |
| Gallon Blackberries . . . . . 57c            | 1 Quart Extracted Honey . . . . . 50c               |
| Gallon Plums . . . . . 49c                   | P & G Laundry Soap, 24 bars . \$1.00                |
| Gallon Belle Isle Apricots . . . . . 63c     | 1 bushel cooking apples . . . . . \$1.40            |

We carry a complete line of fresh and canned grocery products, condiments—everything for the table. A big SALE lasting all next week will interest you.

**P. M. Maize & Company**

**When Better Groceries Are Made, We Will Sell Them**

When the voice of nature calls us as we view some landscape fair There is something that enralls us, akin to music, soft and rare; Then the hidden springs of feeling, call for outlet more and more And with raputres o'er us stealing we sing of Burran Bros. Store.

(Copr. 1925 Adam Brown Hunter)

**BURRAN BROTHERS**

WE DELIVER

PHONE 71

**At the Churches**

**WOMAN'S COUNCIL**

The Woman's council of the Christian church had a very enjoyable meeting on Thursday afternoon, September 22. The guest of honor was Mrs. J. W. Reeves of Chicago, who is the daughter of our sister Shives. Many friends and neighbors were present. After a season of quilting, the Sunday school lesson of the following Sunday was thoroughly discussed. Mrs. Harry Hull recited a favorite poem. Miss Elinor Beck gave a reading of much interest. Miss Gwinn favored us with a solo, "The House of God." Mrs. Dick was at the piano and gave us a musical treat.

The refreshment committee did themselves proud.

The Council meets every Thursday. Many things are done "in His name." We invite mothers to come with their children. We are planning some kindergarten songs and games which will relieve mothers for a little while. The Lord is wonderfully blessing our work.

**BAPTIST LADIES W. M. U.**

The W. M. U. met at 3 p. m. September 21, with Mrs. J. Hofflinger.

The lesson study for that day was the reading of each individual's favorite chapter of the Bible. This proved to be very interesting as there are so many good chapters to be found.

We adjourned to meet Wednesday, September 28, with Mrs. Gower.

The meeting of the previous week

was held at Mrs. A. H. Wilcox's. The following officers were elected for the ensuing year:

- Mrs. Wilcox . . . . . President.
- Mrs. Gower . . . . . Vice President
- Mrs. Collard . . . . . Secretary-Treasurer
- Mrs. Gower . . . . . Chairman of Visiting Committee.

Mrs. Bailey—Chairman of Personal Service Committee.

By a vote of the society the first Wednesday of each month was set as a social meeting day.

**CHRISTIAN CHURCH**

Brother Kelly, newspaper man and preacher of the Christian church at Cherokee, Okla., filled the pulpit of the Christian church at Spearman last Sunday, both morning and evening.

He and wife were visiting with Brother and Sister Riggs, west of Spearman. Brother Kelly loves to tell the story of the cross and the promises of life beyond. His sermons were fine and were an inspiration to his hearers. He is very happy in this work as he carries it along with his business life.

Sister Kelly enthused us with song.

**NOTICE TO REAL ESTATE MEN**

Notice is hereby given that my ranch lands located on the Canadian river in Roberts county, Texas, are not for sale. I have taken this land off the market and all real estate men with whom it was listed, and others, will please govern themselves accordingly.

41t2p. A. E. POWERS, Spearman, Texas.

Come to Parent-Teachers Association Friday, October 7.

**EARLY COPY**

One of the many reasons editors get gray hair early and pass to their just or unjust reward long before they have had time to accumulate enough money to finance the sort of tombstone they think they deserve, is advertising copy which does not arrive until dangerously close to the hour of putting the paper to press.

The matter of late copy, at least it appears from the inside of a printing office, is one in which the advertiser seems to work directly against his own interest. It is fair to assume from that he is convinced of the value of getting his name and the product he sells before the public speedily and in delaying the copy for this advertisement he makes those things difficult.

The editor, of course, having regular obligations to meet and a desire for nourishment on the average of three times a day, will take the advertisements almost at any time.

But the advertisement in a newspaper office early in the day publication is desired, or better still even the preceding day, is assured of a better position in the paper. The early copy will be more carefully set and gives ample time for the correction of the minor errors which sometimes in the case of last minute confusion, must be overlooked. There are mail trains to be made and carriers who must supply their customers before supper time. Early advertising copy permits these schedules to be maintained.

Early copy, to repeat, means better position, more attractive advertisements and the assurance that papers will be delivered to the subscribers on time. And that is necessary if the advertisements are to be the most successful sales appeals.—Chanute (Daily) Tribune.

**NOTICE TO WATER USERS**

All water bills incurred by any resident of the City of Spearman, must be paid by the tenth of each month, or else the supply of water shall be cut off, after that date.

CITY COUNCIL. City of Spearman.

Why take a chance? Seed wheat treated with Corona Coppercarb will prevent smut. We have it. Price 25c per pound.

R. L. McCLELLAN GRAIN CO.

Hog tankage in 5-sack lots, \$4.50 per sack.

42t1. SNIDER PRODUCE.

**CHARITY**

There are many kinds of charity as well as many different ways to give. Gifts can be harmful as well as helpful; actuated by selfishness as well as by generosity. Ofttimes a donation is made because the donor knows that it will be given a large amount of publicity, and a good deal of pleasure obtained from the fact that many people will look upon the giver as generous, charitable and unselfish. Thus hospitals are founded, schools endowed, with the stipulation that they be named after the person contributing the money. Too often when the making of a gift is considered, it is from the standpoint of how much good will I get out of it rather than how much benefit will it be. Of course, money given in this way is beneficial but how much more laudable if the spirit of unselfishness and generosity were present. What a wonderful state when one can enjoy giving because he sees others made happy and not because his conscience dictates that it shall be done, or that a certain amount of publicity and material gain is to be derived from the act.

Then too, it is not necessary, as it is sometimes considered, to have financial means in order to be charitable. The best of gifts are often just a little brotherly and personal interest—a word of advice and encouragement, a smile or a slap on the back. In many cases where a man has gotten into the rough of life's course and considers himself to be out of the game, the knowledge that someone has confidence in his ability is taking a personal interest and backing him for a winner, renews his confidence in himself and he starts down the fairway with renewed ambition, whereas an impersonal donation of money, while it might help, stands a chance to further deprive him of his feeling of independence and confidence. A visit to a sick man helps a lot more than a bunch of flowers; a word of cheer from a friend is often the best of medicine.

In a modern-day rush for wealth and material gain the meaning of the word brother is fast being forgotten. The tendency is to become a group of mechanical beings, devoid of all but selfish thoughts, striving for wealth and display. One might well pause a moment and remember that after all life is short; it is better to

have one's memory perpetuated by friends and kind deeds than by hoarded treasures. Along this line it has been said: The thing that in this life is the most worthwhile, That cost the least and counts the most, Is just a friendly smile.

—Quanah Tribune-Chief.

**HONEYMOON COUPLES**

Young people on their honeymoons seem somehow to attract attention, in spite of all their efforts to look blase and unconscious. When they look at their newly wedded mates about three times for every once at the rest of the folks in the car, the casual observer is not called upon to be a mind reader in order to spot them.

Some of them are rather pleased to be thus noticed, and feel that for once at least they are making a stir in the world.

They cannot expect that this condition of extreme happiness will extend indefinitely. Even before the honeymoon ends, they may do considerable yawning. Such manifestations of restlessness need occasion no alarm, provided they are interested in about the same things, and provided both of them do not expect to be boss. The best wishes of the Tribune Chief go out to all honeymooners, with the hope that they do not take the inevitable differences of their first months too seriously.—Quanah Tribune Chief.

**AND A REAL ONE**

Five-year-old Arthur awoke at three o'clock in the morning.

"Tell me a story, mother," he begged.

"Quiet, dear," replied his mother. "Daddy will be in soon and tell us both one."—Dalhart Texan.

Miss Olivette Hancock, teacher of the Texas Lake school, on the north line of the county, came in last Friday afternoon and spent the weekend here with her parents, Mr. and Mrs. J. C. Hancock.

**HEMSTITCHING**

At my home in west Spearman. Prices reasonable. Cash only. 37t1 MRS. MELVIN JACKSON.

**Working Men, Please Note**



**SHOES**

Heavy lace shoes with sturdy uppers and composition soles which will wear like iron . **\$2.25**

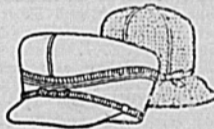

**CAPS**

Fur in-band and earmuff caps for wintry days. Felt and corduroy with flannel linings . **95c**



**MITTENS**

For heavy work there's nothing like a pair of warm gloves or mittens. Durable and hardy, they will give you fine service, at . . . **75c to \$1.25**

Conscientious, exacting study on the part of our Working Clothes Department makes the long-wearing, necessary articles available at such low prices. It's our business to know what you need at the prices you want to pay.



**OVERALL SUITS**

Per Garment **\$1.75**

They are sturdily constructed to withstand the rough and wearing usage they'll receive. Of heavy blue denim.

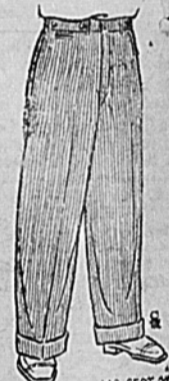

**MOLESKINS**

Work trousers built to withstand heat, cold, wear and tear. Here's a chance to buy them at a saving . . . . . **\$3.25**



**SHIRTS**

Full fashioned Shirts of blue chambric, khaki and other mixtures. You can afford to buy half a dozen at . . . . . **98c**

Columbia Pictures Present

**"The Price of Honor"**

with Dorothy Revier, Malcolm McGregor, Wm. V. Moon, Gustav Von Seyffertitz, Dan Mason.

Directed by Edward H. Griffith

Should a man be forced to pay with his life for a crime he never committed?

All because the web of circumstance seemed to point a convincing finger in his direction.

It seemed as if the fates were against him, but the undying faith of the woman he loved, and her supreme sacrifice to set him free finally prevailed.

The most dramatic photograph of the year!

**REX THEATRE**

Spearman Monday and Tuesday October 3 and 4

**Thomason Brothers THE QUALITY STORE**

Spearman, Texas