

Gruver boasts 2 on prestigious first team . . .

Spearman girls lead 1-AA All District list

Krista Kirkland was named Most Valuable Player in district 1-AA girls basketball All District selections announced this week with two more Spearman teammates making the list, along with two Gruver Lady Greyhound starters.

Londee Bradley and Heather Murrell from the Lynxettes and Krista Stedje and Cissy Smith from Gruver were the Hansford county selections to the 1-AA All District first team list.

Smith is the only senior on the list from Hansford county. The other four members of the 1-AA girls All District first team from Spearman and Gruver are juniors.

Recognized as honorable mention All District from Spearman was the other two starting members of the Lynxettes, junior Ginger Pearson and senior Lisa Cazarez.

The Lynxettes won the district 1-AA girls basketball crown this past season as well as the bi-district title. They lost their bid for the area crown in a 44-43 squeaker



KRISTA KIRKLAND
... 1-AA All District



LONDEE BRADLEY
... 1-AA All District

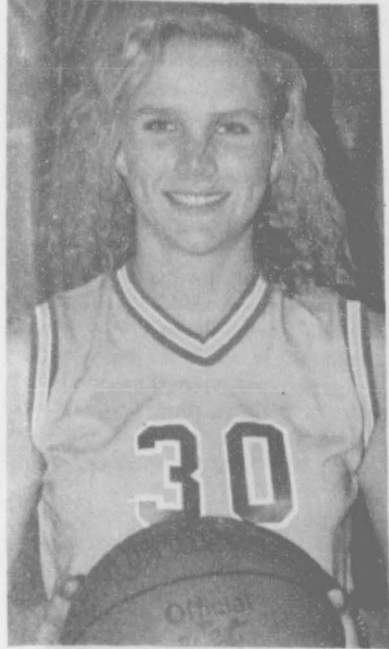

HEATHER MURRELL
... 1-AA All District



KRISTA STEDJE
1-AA All District

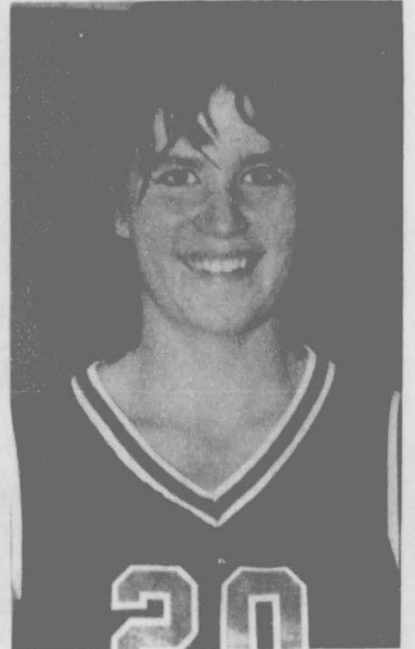

CISSY SMITH
... 1-AA All District

to Shallwater this past week.

Second place Panhandle placed only one member on the prestigious 1-AA All District listing,

senior Darcee Duncan.

Stratford got two selections with junior Vicki Rolan and senior Kim Morris. West Texas' Shannon

Bean, a junior, and Highland Park's Christina Wilson, a senior, rounded out the 1-AA girls All District first team selections.



GINGER PEARSON
... 1-AA Honorable Mention

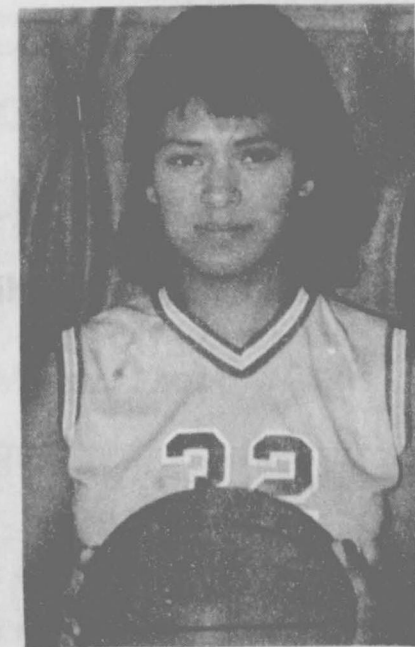

LISA CAZAREZ
... 1-AA Honorable Mention

The Hansford
Plainsman

25¢
Per Copy

6 Pages

Volume 17, No. 17 YOUR HOMETOWN NEWSPAPER Sunday, February 28, 1988

In preparation for Super Tuesday voting . . .

Hansford absentee balloting light

Absentee balloting for the March 8 Super Tuesday presidential preference primary seems to be drawing little interest in Hansford County with only five Republican and three Democratic ballots cast through Friday morning.

Absentee balloting will continue at the Hansford county courthouse in Spearman through next Friday with the March 8 vote now less than 10 days away.

This is the first year for Texas to join the Super Tuesday list of states who ballot on the second Tuesday of March.

Traditionally, Texas voters have cast their ballots on the first Saturday in May. Texas legislators voted this past summer to move the state's primary to the second Tuesday in March date to coincide with other Southern states primary voting.

Along with a presidential pre-

Filings for Hansford city, schools light

Filings for city and school board positions open in Gruver and Spearman remained quiet by week's end with only one filing for three open positions on the city of Spearman commission and two SIDS incumbent filings.

There have been no filings for the one city councilmember position in Gruver, nor for the two spots on the GISD board.

Bob Pearson is the first person to file for Mayor in Spearman, a post being vacated this year by long-time Mayor Ralph Blodgett.

Both councilmember incumbents, Ed Garner and Jim Nicholson have indicated they will not seek re-election to those posts.

On the Spearman ISD school board, incumbents Mike Garnett and Joe Clement have filed their intent to seek re-election there.

In Gruver, incumbents Billy Logsdon, Jr. and Dick Murray have indicated they will not seek re-election this year.

Ila Jo Hart, Gruver city councilmember has stated in open meeting that she would not seek re-election, but has been out of town and unavailable for comment to reconfirm that.

Political hopefuls have until March 23 to file for the different offices in the two Hansford county cities.



SIGNS OF THESE POLITICAL TIMES . . . a highly contested race for both the Republican and Democratic 84th district attorney's position has campaign hopefuls posting campaign signs all across Hansford county as voters ready for the March 8 Super Tuesday primary elections.

Bid requests high for PDRA construction

Up to 30 bids may be received for construction of an earthen dam on the Palo Duro draw as a March 16 deadline for bid opening draws near.

Palo Duro River Authority engineers in Ft. Worth have had requests from 30 different contractors for plans and specifications of the new dam which will be located in Hansford county.

"We don't know that all of them will bid," notes PDRA general manager Johnnie Lee. "But there has been a great deal of interest in the project."

Four different firms have visited the site of the proposed dam with another planning a visit early this week to view the construction site.

Once bids are opened March 16 in the Spearman high school auditorium, the bids will be sent to PDRA engineers in Ft. Worth to make certain they conform to bid specifications.

Once the bids are certified by the engineers they will be returned to the Spearman-based water authority for awarding of the bids, a process which could take another

See "BIDS", p-2

ference, voters in the primary balloting for both the Republican and Democratic primaries will decide on other federal, state and local races to represent the two parties.

Contested races getting the most attention in Hansford county are U.S. Senator, state senator, and 84th district attorney.

All absentee balloting through next Friday takes place in the Hansford county courthouse in Spearman.

Actual balloting on primary election day will be handled in voting stations across Hansford county.

For the Republican party, voting precinct one will be at the courthouse in Spearman while voting precincts two, three and seven will go to the east door of the Gruver Community Bible Church.

Voting precinct four will be at the Gruver county barn and voting precinct five will be at the Spear-

See "ABSENTEE", p-2

School veteran hired as GISD superintendent

A veteran school administrator with 12-years experience was hired to head up the Gruver Independent School District during a special session of the GISD board Thursday evening in Gruver.

Tom Cathey was hired as the new GISD superintendent and will assume those duties on or before April 4.

He is currently serving as assistant superintendent of schools at Pampa where he has held that position for four years.

Prior to that Cathey served as business manager of the Floydada ISD for eight years.

The 47-year old administrative veteran holds a BS in mathematics from West Texas State University in Canyon with a Masters of Education, also from WTSU.

He attended Texas Tech University in Lubbock for one year on a National Science Institute grant.

Originally from Haskell, Cathey taught school in Stinnett for five years before going to Floydada where he taught classes for six years, then served as an assistant principal there for a year before taking the business manager position.

He served as interim superintendent at the Pampa ISD for a 8-month period last year. The Gruver ISD superintendent's position is his first roll to fully head up a school district.

Thursday's action by the GISD school board concluded a 3-week search to replace former school superintendent Chester Juroska who resigned earlier this month.

Hansford bands, choirs to state UIL music contests

Band and choir students from Spearman and Gruver earned berths to state University Interscholastic League competition this past weekend at contests held in Canyon.

From Gruver, five choir members will take the trip to Austin this May while four Spearman choir soloists and the SHS 9-member madrigal also qualified. Two Spearman band members also gained berths to the state UIL contests.

In order to qualify for state competition, choir and band members had to earn a division I rating on a class I musical piece.

Kris Kauffman, Katie Williams, Manda Winer, Ty Seagler and Kenny Virden will compete in state UIL choir contests from Gruver.

Spearman choir state qualifiers include Connie Woolley for both piano and vocal solo, Michelle Graham and Clint Patterson in solo competition.

The Spearman madrigal of Deana Turner, Graham, Woolley, Maranda Loomis, Shannon Baxter, Jan Crawford, Ross Jarvis, Vernon Tindell and Patterson also qualified with a division I.

Spearman band members April Graham will compete in Austin this May in percussion while Laura Dyess competes in flute solo.

Other placings which were made available to the newspaper saw Gruver choir member Casey Spence earn a II, Stacy Cantrell a I in class II and Jeurgen Zapata a II.

Gruver band member Brice Goldsmith earned a I in class III solo on tuba while Andrew Burgoon earned a III, also on tuba.

Gretchen Lowder earned a II for her clarinet solo, Cynthia Winn earned a II on her flute solo and Kris Kauffman a II for his trombone solo.

The Medium Ensemble for Gruver also earned a II at UIL contests.

The ensemble is composed of Karma Beardslee, Jeanne Potts; Yvette Miller, Cynthia Winn, Gretchen Lowder, Cinnamon Martin, Cathy Minter, Benny McClenagan, Kristi King, Clay Gillispie;

Misty Payne, Kenny Slough, Rayan Matthews, Kris Horton, Kris Kauffman, Trent Seagler, Suzi Dominquez, Kristi Heddins; Chad Stork, Luke Miller, Lee

Bort, Paul Winn, P.D. Swink, Kenny Virden, Henry Zapata, Jeurgen Zapata and Alan Taylor.

Other places for the SHS choir saw Shannon Baxter with a III in piano solo while vocal solo placings saw Jan Crawford with a II.

Karen Cook earned a II as did Baxter and Vernon Tindell. Other II ratings were received by Kathy Vanlandingham;

Mitzi Pearson, Cacy McGill, Jami Maize, Maranda Loomis and Bonnie Jarvis for the Spearman choir.

The Celebrate XI ensemble of Loomis, Melissa Schumann, Woolley, Graham, Crawford, Maize, Pearson, McGill, Tindell and Patterson also earned a II rating.

In Spearman junior high choir placings, Carla Greene and Michelle Garnett earned I's on piano solos while Karla Kunselman earned a II and Jessica Woolley earned a III there.

Vocal solos saw Carla Green, Chris Strawn, Jessica Woolley, Sonya Tindell, Curtis Pearson, Davis Archer, Michelle Garnett

See "HANSFORD", p-2

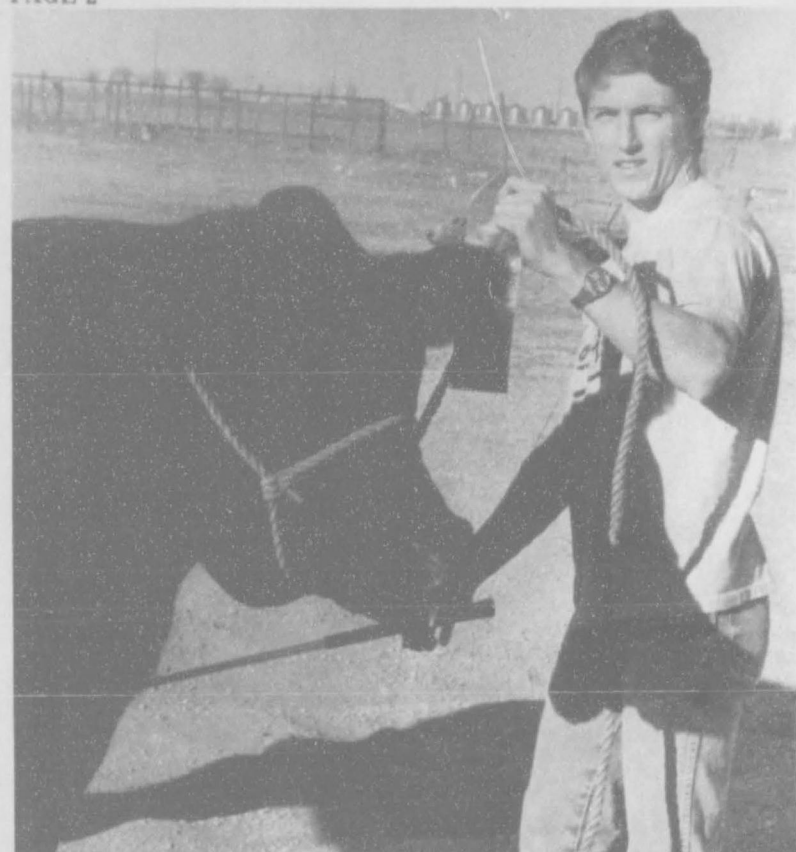

FT. WORTH WINNER OFF TO HOUSTON. . . Keith Clark and his Ft. Worth First Place European Steer will be in Houston this week for the annual Houston Livestock Show. Hansford county 4-H'er Clark recently placed first at the Ft. Worth show with this steer in the 1041-1062 pound junior livestock division.

The Hansford Report

by JAMES JARRETT



Would the person -- or persons -- who took the booster signs from a few locations in Spearman, please return them. No questions asked, just return them.

These booster signs were made by individuals to help promote their children. This is something we can all understand and relate to.

The loss of the signs dampens enthusiasm simply because we become more aware of their absence than we do their existence.

If you are aware of somebody with these signs, please think how your children would feel and ask that those individual return the signs.

It would be appreciated and, again, no questions will be asked. The people who made the signs only want them back. And, that's fair enough.

America expects a lot out of its leaders. Sometimes they expect too much. Especially when they expect

them to be above the worldly temptations that we "common folk" are surrounded by daily.

Yet, as Americans, we seem to have a different set of standards for our political and religious leaders.

Oliver North stood up and told the truth after he was caught in an embarrassing political scandal now known as the Iran-Contra Affair.

When asked if he would do it again under similar circumstances, he said he would. And he became an overnight hero.

Religious leader Jimmy Swaggart got caught doing some of the very things he preaches against.

He stood before his family, his congregation, indeed, before the world, apologized and asked for forgiveness from everyone, including God.

Many have forgiven him. Many more are condemning him. Seems if he were a political leader instead of a religious leader, we'd probably elect him president.

It's not make to say who is right or who is wrong and that's not something which needs to be attempted in a newspaper column. Especially on something as sensitive or volatile as politics or religion.

What I can't decide is whether to be confused or amazed -- not at North or Swaggart, but at the public's reaction to the two. Neither did more than give in to human temptation.

They both admitted their guilt. One said he'd do it again, the other asked for forgiveness. The one is a hero and the other a bum.

So that has to leave a person either amazed or confused. After all, it's not like we don't have more important things to be concerned about.

Cattle buying has moved into the electronics age. The atmosphere may be different, but you still have a lot of men sitting around with their boots and Stetson's, looking over a bunch of cattle.

Buyers in Hansford county are letting their olfactory nerves take a rest, however, as they purchase cattle via satellite from the Amarillo Livestock Auction.

They sit back at the Cattleman's and watch a big screen TV while sipping coffee and making their bids.

The cattle still get bought -- but the flavor of the cattle ring is kept at a distance. Perhaps that's what explains the popularity of satellite cattle buying.

continued from p-1

BIDS

two to four weeks.

The bid could be awarded by the April regular PDRA board meeting on the 12th or sooner in a special called session if they are certified earlier than expected by the Ft. Worth engineers.

Once the bid is awarded, Lee expects actual construction to begin some 30 days later.

"Actual construction could begin as early as the first of May," he notes, "We're as anxious as anybody to get work started on the dam."

Once the dam is completed, it will eventually store some 60,900 acre feet of water for use by member cities of the Palo Duro Water Authority.

Member cities include Spearman, Gruver, Stinnett, Dumas, Sunray and Cactus. The reservoir will also act as a recreation area.

The Hansford
Plainsman
Your Hometown Newspaper
USPS 2346-6000 Spearman, Tx 79081
213 Main, Box 458, 659-3434
Published Weekly at
213 Main, Spearman, Texas
Owned and Operated by:
Texas Independent Newspapers, Inc.
19906 Encino Grove, San Antonio, Tx 78259
Second class postage paid at Spearman, Texas 79081.
Any erroneous reflection upon the character of any person or firm appearing in these pages will be gladly and promptly corrected upon being brought to the attention of the management.
PUBLISHER: James C. Jarrett
ADVERTISING DIRECTOR: Kirby McAdams
Subscription Rate: Hansford, adjoining counties, combination with the Spearman Reporter, \$19.95; non-adjoining counties, \$24.95 annually.
Postmaster: Send address changes to Hansford Plainsman, Box 458, Spearman, Tx. 79081.
The publisher reserves the right to revise or reject at its option, any advertisement which it deems objectionable, either in subject or phraseology, or which it may deem detrimental to its business.

continued from p-1

ABSENTEE

man county barn.

Republican party members from voting precinct six will cast ballots at Spearman high school and voting precinct nine will be held at the Pringle-Morse school building.

For the Democratic primary, ballots for voting precinct one will also be at the Hansford county courthouse while voting precinct two will be housed at the Renner ranch.

Voting precinct three will be at the Gruver Community Bible Church with voters in voting precinct four casting ballots in the Gruver county barn.

Voting precinct five will be at the Spearman county barn with balloting in voting precinct six at Spearman high school.

Voting precinct seven will operate out of the Oslo Lutheran Church and voting precinct nine will be at the Morse Community building.

REPUBLICAN

Precinct One
Two
Three

Place
Courthouse
GCBC*
GCBC

Four
Five
Six
Seven
Nine

One
Two
Three
Four
Five
Six
Seven
Nine

continued from p-1

HANSFORD

and Brad Butler earn 1's.

Division II ratings were earned by Sara Sanders, Kimbre Townsen, Kim Slater, Heather Loveday and Karla Kunselman. Alicia Zabin also earned a III.

The Gruver band is instructed by Clint Ladd with Hailey Garland the GISD choir director. Mike Mobley leads the SHS choir and the SHS band director is Dena Kidd.

We're Loaded With
CASH!!

We'll Give You High Cash Prices

for Scrap Metals.

\$Copper Scrap \$Red Brass
\$Radiators \$Aluminum
ALSO WE BUY
\$Insulated Wire \$Yellow Brass
\$Lead \$Junk Batteries
\$Sheet Copper \$Stainless Steel
ALL PAYING HIGH PRICES
ALUMINUM SCRAP . . .
(Limited Time on Price)

ALUMINUM
CANS
30¢ lb.

DAN'S BODY SHOP

1100 W. 7th 659-2531

Medical Technology in Sports

As each new sports season approaches, athletes, coaches and parents share a common concern. Are our young athletes properly conditioned for maximum performance and minimum injury?

With the breakthrough technology now available in the field of sports medicine, educated guesses are replaced with definite answers.

M.T.T., Medical Technologies and Testing, is a Liberal based company offering the Lido Active System to area schools and health professionals.

This computerized testing equipment, available for the first time in Kansas, measures physical capabilities, screens for potential weaknesses and accurately evaluates injuries.

Areas of weakness which might result in injury or affect performance can be determined. Injury prevention and conditioning programs can be prescribed based upon the test data.

Used extensively in professional sports, the Lido System will now be available to area schools. On-site testing will be conducted with the M.T.T. mobile unit, staffed with expertly trained professionals.

All area schools will be receiving detailed information and equipment demonstrations in the near future.

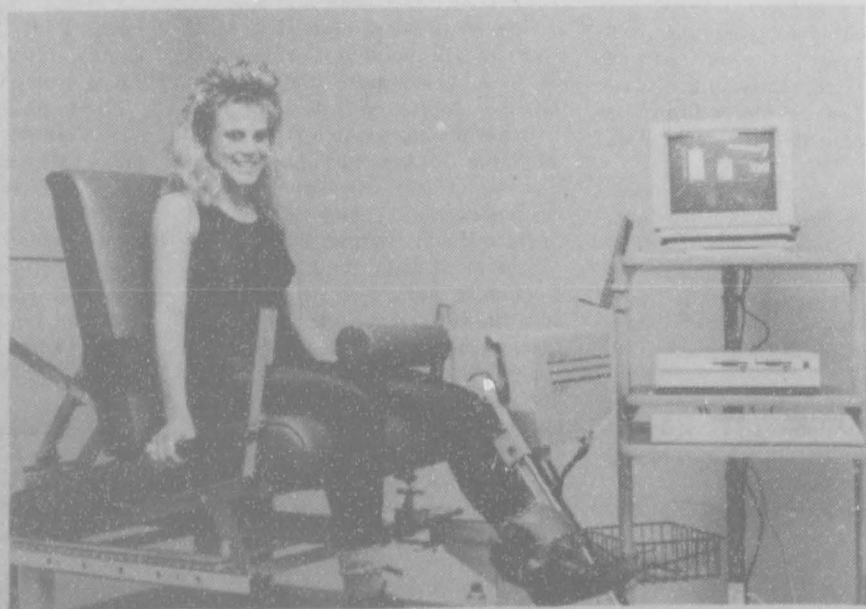

M
T
T

MEDICAL TECHNOLOGY & TESTING, INC.

1411 WEST 15th SUITE 102

LIBERAL, KANSAS 67901

(316) 624-7502

SALE
25% off
SUGGESTED RETAIL
ON SELECTED
CRAFT & NEEDLECRAFT
ITEMS

Country Stitches
715 W. 7th
Spearman
FEB 27 — APRIL 2

Visit our shop and receive a FREE
CROSS-STITCH CHART from Alma Lynn Designs, Inc.

feature sale items such as:

RIDLEN MGF. GLUE GUNS
Glue Gun Pro Jr.
Reg. \$16⁹⁹
Now \$12⁷¹

Glue Gun Pro
Reg. \$29⁹⁹
Now \$22⁴⁸

RE-ELECT
COMPTON FOR D.A.
REPUBLICAN

QUALIFICATIONS AND EXPERIENCE!

- Veteran with active service in the United States Army
- Assistant District Attorney, Dallas, Texas
- District Attorney, Amarillo, Texas
- Senior Judge-Corporation Court, Amarillo, Texas
- City Attorney, Borger, Texas
- District Attorney, Hutchinson and Hansford Counties, Texas
- Practiced law in 84th District over 15 years

DON'T TAKE A CHANCE!
KEEP GNE COMPTON YOUR DISTRICT ATTORNEY
Political advertisement paid for by Gene Compton.

Practice shows held in Gruver, Spearman barns

A pair of practice shows held in preparation for the upcoming Hansford County junior livestock show was held in Gruver and Spearman recently.

The Gruver practice show was this past Saturday while the Spearman show was held the weekend before.

At Gruver, Lee Bob Harper took the grand champion steer honors while reserve went to Quentin Harper.

In the lamb division, Kristin Evans entry took grand champion while Clint Venneman had the reserve grand champion.

Barrows saw Wynn Maupin with the grand champion and Justin Armes with the reserve grand champion.

At Spearman, Leslie Latta had the grand champion lamb while Ashley Baker showed the reserve champion.

The champion swine was shown by Reagan Renner with Brooks Beck showing the reserve champion.

A complete list of placings at both practice shows follows.

STEERS

Class I

1. Lynette Williams
2. Cinda Turner
3. Shane Harnish
4. Rhonda Renner
5. Shane Harnish
6. Lance Harnish

Class II

1. Brandon Close
2. Kevin Williams
3. Chris Brooks
4. Deana Turner
5. Kelly Shieldknight

Class III

1. Chris Brooks
 2. Randie Renner
 3. Leslie Latta
 4. Randie Renner
 5. Brandon Close
- Grand Champion - Brandon Close
Reserve Champion - Kevin Williams, Jr. Showmanship - Brandon Close, Sr. Showmanship - Lynette Williams

LAMBS

Dorsett

1. Kacee Smith - Breed Champion
2. Raye Lynn Scribner - Reserve Breed Champion
3. Mary Cook
4. Sonya Tindell
5. Michelle Cook

You Are Invited To a Bridal Shower honoring Tanya Kimbrough
Bride-Elect of Danny Close
March 5 from 2 to 3:30 p.m.
at Fellowship Hall
First United Methodist Church

Hostesses
Patty Sheppard
Joyce Meddock
Audine Beck Dora Lee Jarvis
Laura Bridges Noreen Sutton
Trudie Schneider

Gift Selections at ChaLor's and Sacks

Med Wool - Class I

1. Lynette Williams
2. Chad Gardiner
3. Carrie Burton
4. Carrie Burton

Class II

1. Pat Hunter
2. Pat Hunter
3. Brooks Beck
4. Beverly Burton
5. Carla Burton

Class III

1. Ashley Baker
2. Lance Harnish
3. Mandy Anderson
4. Chayci Shaver
5. Staci Gardiner
6. Marvin Byers

Med. Wool - Class IV

1. Leslie Latta
2. James Tindell
3. Brandon Close
4. Lynette Williams
5. Matt Gafford

Class V

1. Leslie Latta
2. Carla Greene
3. Carla Greene
4. Tracy Scribner
5. Beverly Burton

Class VI

1. Tommie Latta
2. Leslie Latta
3. Kevin Williams
4. Joy Gafford
5. Carla Burton

Med. Wool Breed Champion

- Leslie Latta from Class V, Reserve Breed Champion - Ashley Baker
Grand Champion - Leslie Latta, Reserve Champion - Ashley Baker, Jr. Showmanship - Mark Eakin, Sr. Showmanship - Lance Harnish

PROSPECTS SWINE - Class I

1. Kacee Smith
2. Monty Eakin
3. Matt Gafford
4. Martin Sanders
5. Chris Williamson
6. Cody McLeod
7. Brandi Parker
8. Brandi Parker

Class II

1. Chayci Shaver
2. Scott Swan
3. Barry Beck
4. Deana Turner
5. Ginger Sasser
6. Summer Riggins
7. James Tindell
8. Deana Turner

Class III

1. Jay Pond
2. Catrina Brooks
3. Cody Brooks
4. Ronda Renner
5. Tommi Latta
6. Rae Lynn Scribner
7. Randie Renner

CHESTER WHITE Class IV

1. Barry Beck
2. Kevin Williams
3. Tommi Latta
4. Darla Black
5. Samantha Beasley

Class V

1. Rhonda Stumpf
 2. Pat Hunter
 3. Will Black
 4. Will Black
- Breed Champion - Rhonda Stumpf, Reserve Breed Champion - Barry Beck

DUROC - Class VI

1. Brandon Close
2. Derrick Burnett
3. Roman Hinojos
4. Landon Swan
5. Brandon Close

Class VII

1. Reagan Renner
2. Carla Greene
3. Traci Scribner

THE HANSFORD PLAINSMAN

4. Shane Harnish
 5. Lance Harnish
- Breed Champion - Reagan Renner, Reserve Breed Champion - Carla Greene

HAMPSHIRE - Class VIII

1. Jamie Sutton
2. Matt Eakin
3. Randie Renner
4. James Tindell
5. Rae Lynn Scribner
6. Paul Trospen

Class IX

1. Troy Brown
2. Brandon Sutton
3. Troy Brown
4. Ronda Renner
5. Kacee Smith
6. Shane Harnish

Class X

1. Mark Brown
2. Tracy Thompson
3. Pat Hunter
4. Phil Sanders
5. Mark Brown
6. Brett Savage

Breed Champion

- Troy Brown, Reserve Breed Champion - Jamie Sutton

Class XI

1. Chris Brooks
2. Jason Harnish
3. Brooks Beck
4. Dallas Trospen
5. Clint Sasser

Class XII

1. Brandon Close
2. Lynette Williams
3. Scott Swan
4. Randie Renner
5. Steve Hamilton
6. Kevin Williams

Breed Champion

- Brandon Close, Reserve Breed Champion - Chris Brooks

YORK - Class XIII

1. Mia Sasser
2. Megan Sasser
3. Clancey Vanderburg
4. Norma Hinojos
5. Carla Burton
6. Carrie Burton

Class XIV

1. Tommi Latta
2. Pat Hunter
3. Carrie Burton
4. Beverly Burton
5. Mae Sheppard

GRUVER

LAMBS

- Grand Champion - Kristin Evans
Reserve Grand Champion - Clint Venneman, Showmanship - Denise Lopez

STEERS

- Grand Champion - Lee Bob Harper
Reserve Grand Champion - Quentin Harper, Showmanship - Brent Wagner, Light Weight - 1st - Lee Bob Harper, 2nd - Holly Venneman
Heavy Weight - 1st - Quentin Harper, 2nd - Brent Wagner, 3rd - Clint Venneman

SOUTHDOWN-Class I

1. Brent Wagner
2. Joe Lopez
3. Gaylan Slough
4. Cory Lowe

DORSETTS - Class II

1. Lexy Spivey
2. Kim Venneman

BLACKFACE - Class III

1. Jeremy Hunter
2. Pat Hunter
3. Denise Lopez
4. Brent Wagner

BLACKFACE - Class IV

1. Tony Sotelo
2. Janelle Haefner
3. Rex Ralston
4. Jason Haefner

BLACKFACE - Class V

1. Kristin Evans
2. Clint Venneman
3. Will Evans
4. Brady Pool

PIGS

- Grand Champion - Wynn Maupin, Reserve Grand Champion - Justin Armes, Showmanship - Jennifer Burnam

Class I

1. Hart Derrington

See "PRACTICE SHOW" p-6

THE ONLY ISSUE IS WHO WILL BE THE BEST D.A.

The Candidate Qualified

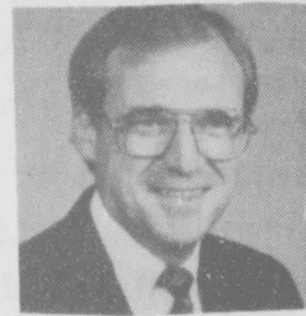

By Experience

11 Years As D.A. (1974-1984)

THE ONLY ANSWER IS STEVE CROSS!

Steve has personally prosecuted hundreds of criminals from hot check cases to capital murder.

ELECT STEPHEN F. "STEVE" CROSS YOUR D.A. VOTE REPUBLICAN MARCH 8

Pol. Ad. Pd. For By Stephen F. Cross, 1603 Primrose, Borger, Tx. 79007.

Jan's Etc. Spearman

dollar days

Sea Shell Jewelry reg. price \$4.50
makeup, cleansing cream, eye shadow, lipstick, nail polish reg. price up to \$5.50
now only \$1.00 ea.

Ladies fashion boots 75% off

All new Lingerie 50% off Sug. retail price

All New & Nearly New Fall & Winter Fashions

80% off

All new Spring & Summer Fashions

50% off sug. retail price

Fall & Winter Sale Ends March 5th

Jan's Etc.

Plains Shopping Center

Store Hrs. Mon.- Sat. 10A.M.- 6:30 P.M.

Attention

Cattlemen and Wheat Pasture Operators

We are currently contracting cattle off of winter wheat for current and spring delivery.

For more information call:

Bill McCoy, Mgr. Texas Beef Producers Dumas 949-4163

Craig Clyburn, Mgr. Palo Duro Feedyard Gruver 733-2416

Chris Comstock Texas Beef Cattle Company A Division of TBP Group Amarillo

Res: 383-2940 Office: 372-3877



Texas Beef Producers Group

Hansford Y hosts country western dance sessions

Country western dance lessons are being offered at the Hansford Y beginning March 8 with classes to run from 7:30 to 9 p.m.

Fee for the 5-class dance session will be \$10 per person and \$20 per couple. Half the fee will go toward purchasing a new carpet for floor of

the Y fitness center.

Dance steps to be taught include the cotton-eyed Joe, Schottische, the ploka, waltz and several versions of the two-step along with some country western line dances.

To enroll, contact the Y at 659-2591 or 659-3519.

One Day Only!

Feb. 29th

Leap Year Sale

open 9:30 -5:30

25% off

All Gift

Items

plus

2 racks

Dresses

1/2 Price

214 Main

Don't Forget your coupon

(check Home Ec. Dept. at school)

for your discount on any prom, pageant, or party Dress

now thru May 15th

at ChaLor's

ChaLor's

659-2767

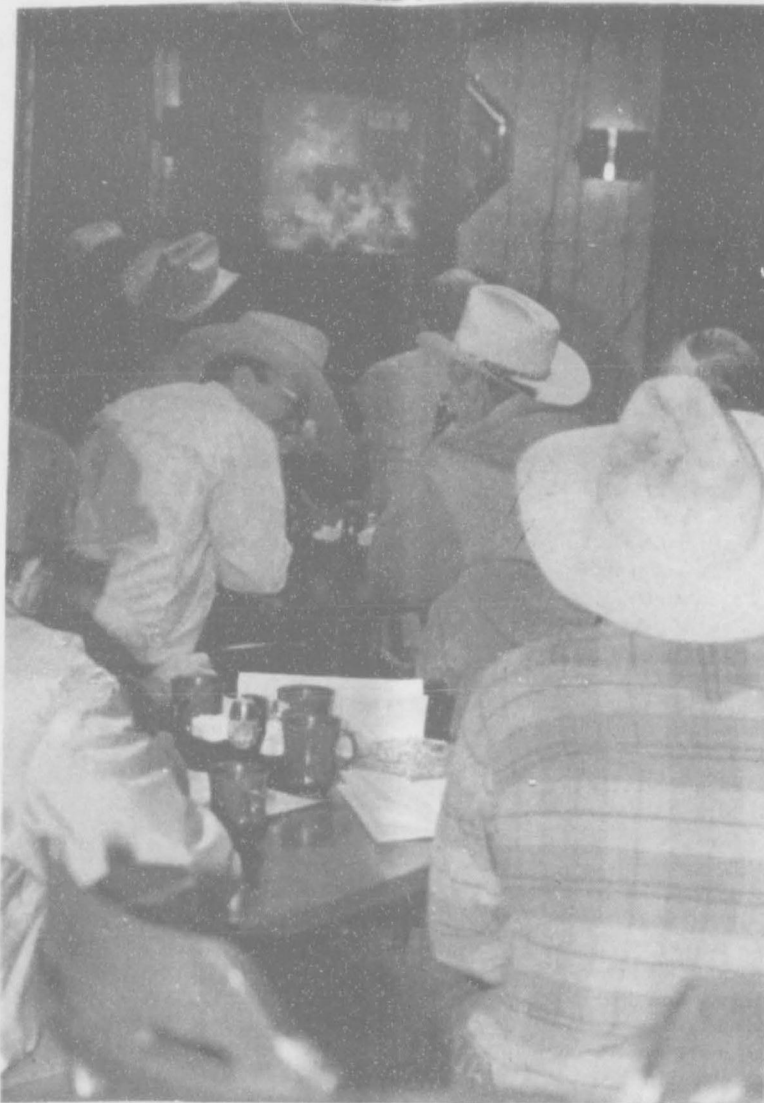

THERE'S A DIFFERENT ATMOSPHERE at cattle auctions today as cattle buyers showed this week during a special satellite feed from Amarillo. The auction was held in Amarillo with live broadcast to Spearman where cattle buyers gathered at the Cattleman's to watch and participate in the sale.

Former GHS graduate earns teaching honor

A Dimmitt High School teacher received recognition from his colleagues Saturday. Charles Cotter, Dimmitt High School drafting, power mechanics, metal working, and woodworking teacher was honored at the close of the 31st Annual Industrial Teacher Conference at Texas A&M University as the Distinguished Industrial

Christian University.

He also serves as advisor the Dimmitt High School Industrial Arts Student Club.



CHARLES COTTER

Arts teacher in the state of Texas for the year 1987-88.

He was representing the South Plains Industrial Arts Regional Association, which is composed of 21 counties in the South Plains.

The Association of Texas Technology Education, a professional association of public school and college Industrial Arts teachers and supervisors, yearly honors one teacher as the distinguished teacher of that year in Industrial Arts education.

Cotter has been on the faculty of Dimmitt High School for the past 14 years. During this time many of his students have won individual awards in regional and state competition.

He is a native of Texas, graduated from Gruver High School, and holds a B.S. degree from Abilene

Among the Neighbors

by Helen Fisher

Those residents of Hansford Manor who had birthdays during February were honored on Friday afternoon.

The ladies auxiliary served pies and Vicki Gibbs entertained with some vocal numbers.

Those whose birthdays were observed were J.W. Fox, Sam Miller, Juanita Boxford, Lula Flock, Nina Evans and Merle Farrington.

New employees of the Manor are Sherryl Raye, Connie Rook, Anita Rios, Richard Espanoza, Jo Linda Vasques, Karen Estakhri.

Mrs. Ailene White enjoyed a visit with her granddaughters and great grandsons on Tuesday. Judy

May of Etter and Jan Mayo and 4 little boys of near Waco spent the day with her.

Del and Nina Taylor of Lakin, Kansas visited in the home of her sister Freda and Bruce Sheets recently. The Taylors lived in Spearman many years ago.

Leslie and Kent Gaines, with son Kris drove from Waka to Houston last Friday for a week-end of entertainment at the Houston Stock Show and Rodeo.

They were delighted with the music of George Strait and the Alabama group, and also attended the professional rodeo.

City church hosts 'World Day of Prayer'

The First Assembly of God Church in Spearman will host the 1988 World Day of Prayer this Friday from 9:30 to 10 a.m. in conjunction with Church Women United.

The special observance is of global dimensions with churches across the world acting as the focal point for this unique world movement.

Organized by lay women in churches across the globe, the World Day of Prayer was started by women in the United States as a day of prayer for missions.

It has developed into a movement in which Christians in over 170 countries in every region of the world engage in prayer.

The nation of Brazil has been selected as the focal point for prayer for the 1988 World Day of Prayer.

The 30-minute prayer vigil is open to all denominations. A nursery will be provided.

Karey Bodey receives honor

Karey D. Bodey has been selected for membership in the 1988 Outstanding College Students of America. Membership selection is based on academic and extracurricular achievements.

OCSA is a national organization dedicated to the recognition of scholastic achievements and leadership qualities amount the top U.S. college students. Less than five percent of all college students are inducted each year.

Bodey is a recent graduate from Texas Tech University with a Bachelor of Science Degree in Petroleum Engineering.

He was a member of Phi Eta Sigma Fraternity and also Phi Delta Theta. He was active in the Society of Petroleum Engineers.

Bodey is presently employed with Delphi Research in Albuquerque, N Mex, as a research engineer.

Howard Swink TxS-028-006829

AUCTION

Bobby Cook TxS-038-007165

SATURDAY, MARCH 5 1988 10 a.m. [Storm Date: Saturday, March 12, 1988]

Location: East side of Spearman, Tx. FM road 760

NEWELL ALLEN and others (Mr. Allen is retiring. This is a clean line of equipment.)

TRACTORS, COMBINE & GRAIN CART

1 - JD, 4640, Tractor, power shift, 2690 hrs. (clean) s/n 13772
1 - JD, 7700, Combine, 2026 hrs., 224 header, s/n 216482,
1 - JD, pickup reel, 1 - JD, 655, A row, 40" crop header 1 - 1954, Case, DC, LP, tractor w/loader, 1 - Big 12 Grain Cart, folding auger, hyd unloading & PTO, unloading auger (Nice), 1 - 1946, Chevy Truck

TRUCKS, PICKUPS & BOX CAR

1 - 1974, C-60 Chevy Truck, Midwest 20' bed, 52" sides, tandem drag, 366, 5 - speed, 22,268 mi., good rubber, w/hoist, 1 - 1974, Ford, LN, 700, Truck, w/900, B/JN mixer box, almost new liners, new mud & snow tires on rear wheels, V-8, 2-speed, 4-speed, 1 - 1972, Chevy C-60 Truck, Tandem, drag axle, 427 engine, 600 bu., 52" sides, grain box w/hoist, 1 - 1967 Chevy Grain Truck, 34098 mi., single axle, 15' metal Waldon bed, 366, 4-speed, 2-speed, good rubber, w/hoist, 1 - 1970, Ford Ranger, F-150, 1/2 ton pickup, 1 - 1972, Kawasaki, 100 Trail Bike, 1 - Box Car to be moved, 1 - set, built in tool boxes, for Chevy 1/4 ton, long & narrow, pickup, 1 - Idle Time Pickup Camper

EQUIPMENT

1 - Krause, 1469, 18' Offset, 1 - Servis, 1310 Shredder, 1 - 14' Caldwell Shredder, 1 - Servis, 6' Shredder, 1 - Great Plains, 30' fold-up grass drill, 2 - JD, 8300, 16 x 10, single disc, hyd. grain drills, w/press wheels, 1 - JD, B-800, 6 row, lister planter, w/mkrs., 1 - IHC, 185, planter, 4 row, on double diamond tool bar, 1 - Double drill hitch, 1 - Bigum Bros., 21', 7 sweep plow, double gauge wheels, double bar & mkrs., 1 - JD, 7 row furrow opener, 2 1/2 diamond bar, 2 - Krause, 21' chisels, w/hyds., 2 - Drag floats, w/hyds., 1 - JD 183, drag spike, Harrow, 12 - Drag bullets, 1 - Krause, 11', drag

MISCELLANEOUS

1 - Miller Welder, 2 cyl. onion eng., w/bottle rack & tool box on 2-wheel trailer, 1 - 12' culvert, 1 - 500 gal., diesel tank & stand, 1 - Butane scare gun, 1 - Emmer-son, mini seed cleaner, 1 - 36' Mayrath, grain loader, w/9 h.p. gas mtr., 1 - JD, Donahue trailer, 9 x 32, 2 - 500 gal. propane tanks, on 4-wheel chassis, 1 - air compressor 9 h.p., 2 cyl., gas mtr., 1 - 500 gal. fertilizer tank, 1 - Lot, pickup & shop tool boxes, 1 - 1000 gal. diesel tank & stand, 1 - Lg. lot, shanks, chisels, sweeps & clamps for tool bars (4 x 4) & (4 x 7), 1 - Lot hand tools & shop equipment 1 - Lot junk iron

MANY MORE ITEMS TOO NUMEROUS TO MENTION!!
Lunch Available
Representatives: RICK RIGGINS [806]659-3819 Spearman, Tx. JIM HASH [806]323-5470 Canadian, Tx. Wheatheart Shriners CASH & CHECKS ONLY NO DRAFTS ACCEPTED

Swink & Cook Auction Co.
"Pound for Pound the Best Team Around"

1401 Hwy. 18 W. P. O. Box 906 Poynton, Texas 79070
Phone: (806) 436-7279 or (806) 438-4268 Mobile: (806) 436-7426
Licensed, Bonded & Insured

Qualified and Experienced

Vote

PHIL BLACK

- ★ Born and raised in Borger
- ★ Graduate of Borger High School
- ★ Doctorate of jurisprudence from Texas Tech Law School
- ★ Eight years of private practice
- ★ Assistant City Attorney for the City of Amarillo
- ★ Assistant District Attorney for the 47th Judicial District and Chief Felony Prosecutor for the 320th and 108th District Courts.

Your Vote and support will be appreciated.

VOTE FOR PHIL BLACK FOR YOUR DISTRICT ATTORNEY

Pol. Advt. Pd. for by Phil Black, 311 N. Cedar St., Borger, Tx. 79007



Ed Lehman and Family

- Ed Lehman is the conservative who upholds traditional family values.
- Ed Lehman wants to bring jobs back to Texas with tougher foreign trade policies.
- Ed Lehman wants to restore trust in Congress.

EXPERIENCED, MATURE LEADERSHIP FOR THE 13TH CONGRESSIONAL DISTRICT

Political Advertisement Paid for by Lehman Campaign, Don Ramsey, Treasurer, P.O. Box 1777, Vernon, TX 76384

20% off
MARCH 1st Only
Drawings
JANIE'S JUNK & CRAFTS
418 Main
Gruver, Tx.
REFRESHMENTS
1st Year Anniversary Sale

Spearman grad joins KNW Corp.

Howell R. Phelps has joined KNW Systems Corporation, a company listed on the American Stock Exchange, as marketing director.

Previously, Phelps was president and chief executive officer of Innovative Systems, a company he founded; and, for 19 years, held various senior marketing and management positions with Texas Instruments.

He, his wife and two teenaged sons, live at 8610 Robbie Drive in West Austin.

Phelps is a native of Spearman where he attended public schools and graduated from Spearman High School. His parents, Ray and Beth Phelps live at 1016 Lynn.

He holds BS and MS degrees in Electronics Engineering from Texas Tech University. He is a member of Tau Beta Pi Engineering Honor Society, the Institute of Electrical and Electronics Engineers, Sigma Chi, and the Austin Chapter of the American Electronics Association.

He has been active in Cub and Boy Scout programs and served as president of Hill Elementary School PTA.

KNW Systems is a manufacturer of electronic systems for the transmission and processing of computer graphic data, including graphics controllers, image processors, protocol converters, and channel interfaces.

School Menu

Monday
Steak fingers
Buttered carrots
Potatoes/gravy
Hot bread
Individual jelly
Milk

Tuesday
Lasanga
Cole slaw
Green beans
Garlic bread
Peaches
Milk

Spring break starts tomorrow.

HIGH SCHOOL MENU
February 29-March 4

Monday
Steak fingers
Salad bar
Potatoes/gravy
Hot bread
Individual jelly
Milk

Tuesday
Lasanga
Cole slaw
Green beans
Garlic bread
Peaches
Milk

Spring break starts tomorrow. Have a great time.

Markets

WHEAT	\$2.68
MILO	\$3.00
CORN	\$2.05



Free Hearing Test

HIGH PLAINS HEARING ASSOCIATION in conjunction with GOLDEN SPREAD CITIZEN CENTER located at 14 S. Haney will offer Free hearing tests this Tuesday, March 1, from 1:30 to 4:30 p.m.

All walk-ins welcome or phone for appointment by calling 659-3521. Test will be conducted by Lyle Wassell H.A.S.

Leap into Kids' Stuff and Lady Fair
Feb. 29th for savings of up to **70%** on fall and winter fashions
Feb. 29 last day of Sale
Kids Stuff & Lady Fair
719 W.7th. 659-2608

WIFE WANTED

PAINT BLEMISHED SEWING MACHINES NEW 1988 NECCHI IN BOXES

Due to slight enamel blemishes, Necchi Sewing Machine Company has just released for sale to the public a limited number of new special 1988 HEAVY DUTY Zig Zag sewing machines that are made of METAL. Sews on Levis, Canvas, upholstery, nylon, stretch, vinyl, silk. EVEN SEWS ON LEATHE! No attachments needed for Buttonholes (any size) monograms, hems. Sews on buttons, satin stitches, overcasts, darts, appliques, overlock and more. Just set dials and see magic happen without old fashioned cams or programmers. These machines are suitable for home, professional or school room sewing. 25 year warranty. Your price with ad \$168. Previously Priced at \$429. Nationwide Service Available. We take trade ins. Lay-A-Way. Mastercard, Visa, Discover card.

COMPARE BEFORE YOU BUY - FREE DEMONSTRATIONS

Mon. Feb. 28 12 to 7 p.m.
Best Western Coronado Inn
1101 N. Hobart, Pampa, Tx.

THIS IS THE MACHINE YOUR WIFE HAS WANTED

Women's Health Center
Normal and high risk pregnancies
Gynecologic cancer screening
Breast cancer screening
Infertility and family planning
Menopause and hormone problems
Dr. Turhan I. Baykan M.D.
Specializing in
OBSTETRICS-GYNECOLOGY
Mon. - Fri. Appointments 935-6599
9 a.m. - 6 p.m. Emergencies 935-7171
201 S. Bliss Dumas

Re-Elect Compton for D.A.
Republican
LOOK AT THE RECORD:
Gene Compton has worked to bring the 84th Judicial District one of the HIGHEST CONVICTION RATES in the State of Texas all within a reduced budget.
DON'T TAKE A CHANCE KEEP GENE COMPTON YOUR DISTRICT ATTORNEY
Pol. advt. paid for by Gene Compton

CLASSIFIEDS Turn idle items into cash fast with a Want Ad Call 659-3434

L & M Body Works
1501 Hwy. 15
659-2775
Tailpipes - \$29.95
Mufflers - \$39.95
Most Duals - \$160.00 complete

FEBRUARY CLOSEOUT PRE-ENGINEERED STEEL BUILDINGS
30 x 40 x 12 \$4,287.00
30 x 50 x 14 5,395.00
40 x 75 x 14 9,380.00
50 x 100 x 14 13,795.00
100 x 100 x 16 23,995.00
Other sizes available!
PIONEER BUILDING SYSTEMS
[512]389-3664
S14S-4t-Sonly

OSGOOD MONUMENT CO.
Amarillo, Texas
Dealers of Rock of Ages Granite, as well as all colored granites, marble and bronze memorials.
represented by
BOXWELL BROS. FUNERAL HOME
519 S. Evans
659-3802

WANTED: Any J.H. Gruver & Sons Advertising Gifts that you do not wish to keep, please contact Helen Shapley at 733-2871 or 733-2641. Especially bond books, coin purses, calendars, knives and pen and pencils.
S11

For Sale
BOAT FOR SALE: 16 1/2' VIP with 135 hp motor with pwr. trim. Fish finder, CB and boat tarp. Call 659-2121 or 659-2871 after 6. S17S S only 2tc

HALF PRICE! Flashing arrow signs \$299! Lighted, non-arrow \$289! Unlighted \$249! Free letters! See locally. Call today! Factory: 1(800)423-0163, anytime. S17s 1tp

FOR SALE: 1981 Datsun Kingcab, good shape, Call 435-2316 after 5:30

Autos for Sale
FOR SALE: 1979 Datsun 280 ZX 2t2 4 speed, well maintained 659-3389, 659-3171, 659-2767. S17s 1tc

Real Estate
FOR SALE: nice 3 bedroom brick home, approx. 1300 sq. ft.; single garage. Priced in 30's. Good neighborhood! Call 659-2263 after 5:00.

FOR SALE: 1983 Bonneville Mobile Home, 16x80. 3 bedroom, 2 full baths, fireplace, spacious bi-level kitchen. Set up on Corner lot. Must see to appreciate. Call 659-2354 after 5:30 p.m. S09-rtn

ABANDONED HOMES - Take over payments on 2 and 3 bedroom homes. Qualify by phone. (806) 381-1352. Call collect. S46-rtn

NOTICE
Wallace Monument Co. Monuments, Curbing, Grave Covers
Local Representative
LEONARD JAMESON
Spearman, Texas

Miscellaneous
VISA OBTAINED EASILY! Been Turned Down? Bankrupt? No Credit? No Problem! Write Immediately for Details! Credit-Q1, Box 297, Mount Olive, Alabama 35117. Enclose envelope!

NEED MONEY? When Banks Stop collateral or co-signer. For application write: Global-Q1, Box 112, Verbena, Alabama 36091-0112. Enclose envelope. S15S rtn

HELP WANTED
1,000'S WEEKLY POSSIBLE, mailing sales circulars. Rush stamped envelope: IMOC-Q1, 804 Old Thorsby Road, Clanton, Alabama 35045-2459 S15S rtn

SERVICES
WILL DO BABYSITTING in my home, M-F. Clean house, meals and snacks furnished. Call 659-3635. S16S 3tp

TO GIVE AWAY
FREE PUPPIES TO GIVE AWAY. Cowdog puppies, two male, 12 females. Call 659-3363 or 659-3458 after 5 pm.

Farm Items
FOR SALE: Ogle seed oats, 33 pound test, Watley Seed Co. 659-3838. S17S 2tc

Service Repairs
REPAIR on vacuum cleaners and appliances call 659-3301. S16 4tp

ALCOHOLICS ANONYMOUS MEETING
Hansford County Library
122 Main - Spearman
Open Meeting 2nd Tuesday
ALANON
TUESDAY
8:00 P.M.

WITT LAND SALE
ADA and DANNY WITT will sell by sealed bid on Friday, March 4, 1988, the following described tracts of land:

(1) Section 43, Block 11, W. Ahrenbeck & Bros. Survey, Ochiltree County, Texas, SAVE AND EXCEPT the West 63.8 acres which is the home of Ada Witt, and SAVE AND EXCEPT on 9.0 acre tract which is the home of Danny Witt. This Section contains 320 acres, more or less.

(2) Section 47, Block 11, W. Ahrenbeck & Bros. Survey, Ochiltree County, Texas. This section contains 320 acres, more or less. There is located on said section a 1500 gallon irrigation well, with a 333 turbo 6 cylinder caterpillar engine, with gearhead, pump and underground pipe.

(3) Section 61, Block 11, W. Ahrenbeck & Bros. Survey, Ochiltree County, Texas. This section contains 320 acres, more or less. This section has a 1200 gallon irrigation well with a 12 cylinder GMC engine, pump, gearhead and underground pipe. There are also two livestock or domestic water wells on this section. Copies of the logs and other information regarding the wells from this section and also the well on Section 47 can be obtained from the office of Tark Cook.

(4) An 8.9 acre tract out of Section 43, Block 11, W. Ahrenbeck & Bros. Survey, Ochiltree County, Texas, which is the home of Danny Witt. Said home is located one mile west of Perryton on State Highway 15. The home is custom built with three bedrooms and two baths, containing 2,940 square feet. It has a large den with rock fireplace, cathedral ceiling, kitchen and dining room with bay window. The large master bedroom has walkin closets. The home has central heat and air, utility room with built ins, patio, oversized two-car garage and a fenced backyard. There is a domestic water well for the home and the home is located on an 8.9 acre tract that is fenced. It is landscaped with native buffalo grass, and with pine, bluespruce, pinon, and russian olive trees. The tract also contains

a 20 x 40 shop, hay barn and a 4-H feeding facility. This house will be shown by appointment only. For appointment call 435-6172.

You may bid on one or all of the above described tracts of land. Bids will be opened in the Law Office of Tark Cook, 601 S. Main, Perryton, Texas on the 4th day of March, 1988, at 10:00 a.m. at which time Bidders will have the right to submit new bids. High bidder will deposit 10% as escrow deposit to be held by Sellers and the balance will be due and payable upon closing. Sellers reserve the right to reject any and all bids.

Sellers and Buyers will enter into a real estate sales contract, and Sellers will provide abstracts to date of sale. Buyer will have 14 days to inspect and submit title objections to Sellers and Sellers will have a reasonable period of time to clear valid title objections at which time they will provide Buyer with a Texas standard Warranty Deed.

One-half (1/2) of the non-producing mineral interest owned by Sellers will be conveyed to successful Bidder and Bidders.

Announcements made the day of sale will supersede any statement made herein.

TARK COOK
S17S 1tc
ATTORNEY AT LAW
P.O. DRAWER E
PERRYTON, TEXAS 79070
TELEPHONE (806) 435-2610

NOTICE TO BIDDERS
Sealed bids for the purchase and installation of an Electronic Telephone System will be received by the City of Spearman, Texas, at the office of the City Manager up until 2:00 p.m., March 24, 1988, and then publicly opened and read.

The City reserves the right to reject any or all bids, to waive informalities, and to accept the bid deemed to be the most advantageous to the City. All bids received after the closing hour will be returned unopened.

Specifications and bidding documents may be secured from the office of the City Manager, P.O. Box 37, Spearman, Texas 79081. S17S 2tc S only

NOTICE TO BID
Sealed Proposals addressed to Mr. Jim Jurray, City Manager, Spearman, Texas, P.O. Box 37, Spearman, Texas 79081, for:

SEALCOATING
WILL BE RECEIVED BY THE City of Spearman, Texas, in the City Managers Office at City Hall, 30 SW Court, Spearman, Texas until:

March 17, 1988
2:00 PM

at which time and place the Proposals will be publicly opened and read aloud. Any bid received after closing time will be returned unopened.

Plans and Specifications are on file at the offices of the Owner, and may be obtained from the Engineers.

Dwight L. Brandt Engineering
4537 Canyon Drive
Amarillo, Texas 79110
806-353-7233

in the following manner:
Upon payment of \$50.00, of which \$50.00 will be refunded upon submission of a bid and return of the plans and specifications in good condition with the bid, or return of the plans and specifications in good condition BEFORE the bid opening.

Each bid must be accompanied by a certified or cashier's check or an approved Bidder's Bond for the sum of five percent of the amount of the maximum total bid as a guarantee that, if awarded the contract, the Bidder will promptly enter into a Contract and execute a Performance and Payment Bond on the forms included in the Contract Documents. Certified or cashier's check shall be made payable to the Owner.

The Owner reserves the right to reject any of all bids and to waive any informalities. In case of ambiguity or lack of clearness in stating the prices in the bids, to adopt such to reject the bid. No bid may be withdrawn until the expiration of 45 days from the bid date.

CITY OF SPEARMAN, TEXAS
JIM MURRAY, CITY MANAGER
S17S 2tc S only

Solutions...

for minor windshield damage **Ron Shaefer**

has you covered. He can repair damaged areas in your windshield. It'll save you time and money plus most insurance companies will pay all cost

call today!

Safety Glass Co.

316w. Kenneth 659-2090 Spearman

Prompt, dependable repairs or replacements

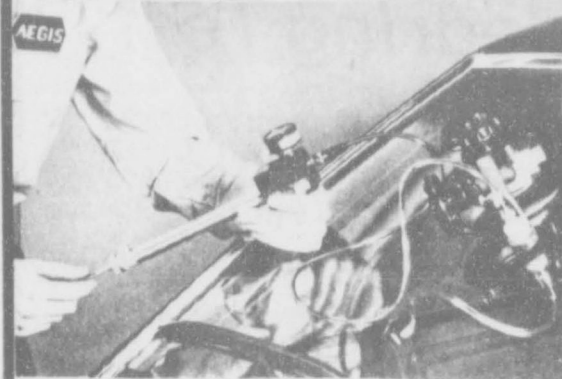

Schneider to receive scholarship

Karoline Louise Schneider of Spearman, has been named to receive a Presidential Scholarship at McMurry College for the coming school year, according to Dr. Thomas Kim, McMurry president.

To be eligible for a Presidential Scholarship at McMurry, a student must graduate in the top quarter of his high school class. A score of 21 or better on the ACT qualifies a recipient for additional Presidential Scholarship funds.

Karoline is a 1988 graduate of Spearman High School. She is the daughter of Mr. and Mrs. Terry R. Schneider of Spearman.

continued from p-3

SHOW

2. Jace Dawson
3. Tony Sotelo
4. Kimberly Wagner

Class II

1. Justin Armes
2. Erin Derrington
3. Wiley Maupin
4. Kyle Deeds

Class III

1. Wynn Maupin
2. Kyle Deeds
3. Travis Ferguson
4. Katrina Bratton

Class IV

1. Jeremy Hunter
2. Jennifer Burnam
3. Angela Overby
4. Matt Overby

Class V

1. Grant Odum
2. Tisha Ralston
3. Kim Boone
4. Kim Boone

Class VI

1. Justin Armes
2. Cory Lowe
3. Jennifer Burnam
4. Justin Carthel

Class VII

1. Kiki Carthel
2. Jace Dawson
3. Laneida Burnam
4. Tracy Crawford

Class VIII

1. Laneida Burnam
2. Quentin Harper
3. Jennifer Burnam
4. Tek Ferguson

SUNDAY FEBRUARY, 28 1988

at the Manor made cookies, finger sandwiches, cheese balls and crackers, fruit and dip.

While everyone was having refreshments, Charles Brillhart and his band entertained by playing country and western favorites.

The Outstanding Volunteers were chosen by the residents and by their volunteer hours. The ones chosen had in excess of 47 hours.

ALPHA MU PSI NEWS

On Tuesday of last week members of Alpha Mu Psi met at the El Vaquero restaurant in Gruver for a pledge luncheon, honoring the new pledges.

Lori Messer, Karie Sparks, Tammie Mitchell, Derryla Stedje.

Mexican food was served and Marsha Lowe gave the program on "How to make Hair Bows."

Our Valentine Queen for 1988 was Angela Grotgut.

Members present were; Kelly Armes, Debbie Deeds, Teresa Weldon, Nancy Morris, Tonie Atwood;

Tonni Yanke, Ginny Grotgut, Angela Grotgut, Gail Etheredge;

Marsha Lowe, Jody Irwin, Amy TeBeest, Karie Sparks, Lori Messer, Tammie Michell;

Kristy Johnson, Pam Harris, Carol Tolleson and Teresa Barkley.

Kelly Armes won the hostess gift. And it was announced that Jean Prouty had a baby boy!

MUSEUM NEWS

By Clementine Renner

Since March 2 marks the anniversary of Texas Independence Day, the Stationmaster's House Museum will celebrate along with the rest of Texas.

There will be on display a parchment of the Proclamation of Sam Houston, Commander-in-Chief of the Army of Texas and the unanimous Declaration of Independence by the Delegates of Texas in General Assembly. All names are recorded. A large colorful picture of Sam Houston together with a huge painting of the Alamo will also be displayed for your enjoyment.

Hansford County students are encouraged to come by the Museum and incorporate these visual documents with their Texas history. The public is invited to recall their Texas history and at the same time view some of Hansford County's past.

Club News

HANSFORD MANOR

By Jody Harnish

Hansford Manor held its first Outstanding Volunteer Awards Tea last Sunday. Dr. Mike Wolf from the First Christian Church gave the invocation and Jody Harnish and Marsha Shaver gave the Awards Presentation.

Those honored were Geraldine Lovingood, June Kelp, Betty Jean Davis, Maxine Little, Linda Lieb, Lola Newcomb;

Maudine Patterson, Ruby Riley, Grace Kirk, Dora Womble, Virginia Head, Rosa Lee Butt;

Virginia Trindle, June Jackson, Gwen Smith and Barbara McClellan.

After the presentation everyone was invited to stay and share in the reception.

Margie Schoenhals and her staff

LYNXETTES AND LADY GREYHOUNDS

ALL DISTRICT PICKS



KRISTA KIRKLAND
... Spearman Forward
1-AA MVP



HEATHER MURRELL
... Spearman Guard
1-AA All Dist.



LONGEE BRADLEY
... Spearman Post
1-AA All Dist.



KRISTA STEDJE
... Gruver Post
1-AA All Dist

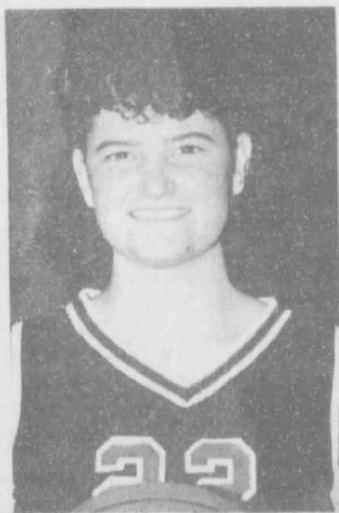

CISSY SMITH
... Gruver Wing
1-AA All Dist



GINGER PEARSON
... Spearman Post
1-AA Hon. Mention



LIZA CAZAREZ
... Spearman Guard
1-AA Hon. Mention

Our Hansford County girls teams played well this season and made our communities proud. We salute all their efforts and tip our hats to these girls who made the prestigious district 1-AA All District Team.

Giving that extra 10 percent is what makes the difference in a winning team. And, in Hansford County, we have a pair of winning teams.

At First National Bank in Spearman, we believe in giving that extra measure of service and we recognize the efforts of our young people who do the same for all of us.

Yes, Good for you, Lady Greyhounds and Lynxettes. And thank you for a pair of great seasons!

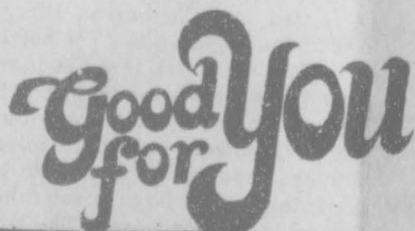

Dr. Rick Siewert D O is pleased to announce the association of Manon E. Childers, III, M.D. at the Spearman Family Clinic 11 W. Kenneth

Hours by appointment 659-3787

I'm Tired of Having My Hansford County Tax Dollars Support A District Attorney Who Stays in Borger. Aren't You?

On March 8, Vote For Representation for OUR Tax Dollars ...



VOTE FOR VANCE JONES

84th District Attorney Democratic Primary
Pol. Advt. Pd for by Vance Jones, Box 862, Spearman, Tx. 79081