



The SUNDAY Hansford Plainsman



VOLUME VI., NUMBER 6

SPEARMAN, TEXAS

SUNDAY, NOVEMBER 29, 1964

Gruver And Spearman Split

Lynxettes Comeback For 1 Point Victory

Some strong defensive work in the closing minutes by Susan Hutchison and Karen Gibson, coupled with fine floor work by Phyllis Patterson, gave the Spearman Lynxettes a 47-46 win over arch-rival Gruver Friday night.

It was a nip and tuck ball-battle all night with Spearman hanging on to a narrow lead throughout the first half. The Lynxettes led 15-12 at the end of the first quarter and 23-19 at the half.

Gruver came ripping back after the half and some long shooting by Roper, added to States' work around the basket, put Gruver in the lead during the second half.

Spearman was hanging on to a 34-33 lead at the three-quarters mark but Gruver took it away in the final eight minutes and at one point was leading by three points.

Hutchison and Gibson teamed up on States to stop her under the basket and forced the Gru-

ver forwards to shoot from outside. They missed and Spearman managed to get the rebounds.

Spearman got the lead back on a short jumper by Barbara Wilde and then a couple of free shots by Patterson.

Spearman jumped the lead up to three points with only 10 seconds left on the clock. The Spearman forwards and guards just stepped away and let the Gruver six score. Then, guard Bethany Donnell held the ball until the buzzer sounded.

One free shot made the difference. Both teams had 17 field goals. Spearman hit 13 free shots and Gruver 12.

Anita States was the leading scorer. She hit 11 field goals and 11 free shots for 33 Gruver points. Phyllis Patterson led the Spearman scoring with six field goals and 10 free shots for 22 points.

BOX SCORES				
Spearman	fg	ft	f	tp
Patterson	6	10	4	22
V Wilde	7	2	4	16
B Wilde	2	0	0	4
Vernon	2	1	0	5
Owney			1	
Hutchison			1	
Totals	17	13	14	47

Gruver	fg	ft	f	tp
States	11	11	1	33
Bayless			3	
Odum	1	0	2	2
Roper	4	1	1	9
Wright	1	0	2	2
Crawford			5	
Brown			2	
Totals	17	12	16	46



NO BLOCKING — There is no blocking of a shot when Lynx Bob Phillips (11) gets off the floor to put one up. Phillips is scoring two points early in the Spearman-Gruver game Friday night. He got few opportunities to shoot as the Greyhounds put up an airtight defense on the Lynx all night.

PLAINSMAN PHOTO

Greyhounds Press Lynx To Win 52-43

A pressing Gruver defense and Spearman fouls gave the Gruver Greyhounds a 52-43 victory over the Spearman Lynx Friday night in Gruver.

The Lynx had big foul trouble most of the night with Kirkland, Phillips and Crawford all going out by the violation route.

Spearman was called for 27 violations and Gruver was called for 15 miscues.

Gruver capitalized on a fine night of pass interceptions against the Lynx and stole the ball repeatedly on poor passes.

Spearman's Jim Kirkland led the Spearman offense with great outside shooting and was also strong on defensive rebounds.

Wayne Leatherman led the Gruver scoring and put them in the lead early in the game with some fine fall-away shooting from his post position. He scored 17 points.

Gruver was leading 14-10 at the end of the first quarter, then Spearman pulled to within one point, 25-24, at the half.

Kirkland and Phillips led the Spearman scoring surge with long shots from the outside.

The score was tied several times during the third quarter and Gruver was leading only 33-32 at the end of three quarters.

In the fourth quarter, Gruver stymied the Lynx with a full court press and intercepted passes. The Hounds built up their lead to nine points and held on as Spearman ran into a flock of fouls.

Spearman made 11 of 19 free throws and Gruver scored on 18 of 38 gratis shots.

BOX SCORE				
Spearman	fg	ft	f	tp
Butts	2	1	3	5
Kirkland	6	8	5	20
Phillips	3	0	5	8
Shufeldt	2	1	3	5
Close	2	0	4	4
Crawford	1	1	5	3
Totals	16	11	27	43
Gruver	fg	ft	f	tp
Tipton	4	4	2	12
Hoel	2	7	3	11
Leatherman	6	5	2	17
Mathews	0	1	2	1
Hart	3	0	4	6
Lieb	1	1	2	3
Laxson	1	0	0	2
Totals	17	18	15	52

Basketball Scheduled

Spearman basketball teams from the seventh grade through high school will be in action this week all over the Panhandle.

Tuesday, the Lynx and Lynxettes will be in Sunray for games there. The boys' B-team will play Sunray before the varsity games.

Dec. 3, the boys and girls teams from the seventh and eighth grades will go to Skellytown to play there.

Dec. 4, the Lynx and Lynxettes will go to Shamrock for the Shamrock Tournament. The B-teams will play in Morse Dec. 4.

On Dec. 4 and 5, the freshmen boys and girls will play in the Sam Houston Junior High Tournament in Borger.



The Rev. John Robinson

Ex-Teacher's Rites Held

Funeral services were conducted at 4 p. m. Friday in the First Methodist Church of Plainview for William Griffin Akin, 62, a former Spearman school teacher.

Mr. Akin was killed at 8 a. m. Wednesday in a one-car accident four miles south of Plainview. He was enroute to Hale Center where he was an elementary school principal.

Investigating officers said Mr. Akin apparently lost control of his small foreign car and it turned over. He was thrown out and the car rolled over him.

He had been principal of the Hale Center Elementary School since 1953. He had been superintendent at Lenora and had taught in Littlefield and in Oklahoma.

Mr. and Mrs. Akin taught in the Spearman Schools in the late 1940's.

Mrs. Akin teaches in the Coronado Junior High School in Plainview.

Besides Mrs. Akin, he is survived by a son, Dr. W. O. Akin of Galveston; a daughter, Miss Glenda Akin, a senior at Texas Tech; and brothers, Raymond of Plainview, R. E. of Amherst, M. E. of Carnegie and Glen of Orlando, Fla.

Revival Set This Week

The Rev. John Robinson of Waxahachie will begin a Revival Meeting here at the First Assembly of God Church tonight.

There will be services each night through Dec. 13. At each service there will be congregational singing, special music and the gospel message.

The Rev. J. V. Barker, pastor, extends a special invitation to everyone to attend all the services.

Tax Meeting Scheduled

An Income Tax Management meeting will be held Wednesday, Dec. 2 at 7:30 p. m. in the Farm Bureau Building in Spearman. James Murphrey, Arez Extension Farm Management Specialist, from Amarillo will conduct this meeting.

Robert Adamson, Hansford County Agent, urges all farmers, ranchers and tax consultants to attend this meeting.



NEW BUSINESS — This new business, Motor Parts of Spearman, will be open and having its open house Monday. The new business is in the old S & L Motors Co. building on Highway 15. Don Bishop, manager, and salesman Jerald Rutz invite everyone out for a cup of coffee Monday.

PLAINSMAN PHOTO

Lucky Dollar Program Set

Spearman merchants will begin giving tickets for the annual "Christmas Lucky Dollar Days" Monday morning.

This annual program gives some lucky shoppers \$100 in prizes on each of three Saturdays between now and Christmas.

The prizes will be awarded at 2 p. m. each Saturday on Dec. 5, Dec. 12 and Dec. 19. The first and last prize days will be held on Main Street and the Dec. 12 Dollar Day will be in Plains Shopping Center.

Six prizes will be awarded at each Lucky Dollar Day. There will be two \$5 prizes, two \$10 prizes, one \$20 prize and one \$50 prize.

The prizes are in the form of Lucky Dollar script which can be redeemed at each cooperating store. No stubs will be taken at the time the prizes are given. All merchants must have their stubs turned in 15 minutes before the prize winners are selected.

The Lucky Dollar Days promotion is sponsored annually by the Spearman Chamber of Commerce. Merchants participating in the Lucky Dollar contest will have a poster on their door or window concerning contest rules.

BUY **CLASSIFIED ADS** **TRADE**
SELL **LEASE**

FOR SALE

FOR QUICK SALE-1957, 10 x 47 two-bedroom trailer plus new sofa sleeper; excellent condition; one owner; new drapes, new water heater, new Hotpoint upright deep freeze plus GE refrigerator, new TV antenna included. Must sell by Dec. 2. See at 731 Magnolia, Pampa or call MO4-6473.
11-1b

FOR SALE - Industrial lots and acreage. Financing available. Cecil Crawford. Two good lots in town. Phone 659-2409.

Choose your Christmas cards today at Plainsman Office Supply, 209 Main.

FOR SALE-3 bedroom house, carpeted, fenced yard, built in oven and cook top. 1008 Haney. Phone 2358.
T2-S2-tfc

FOR SALE-The Aquarium has a new shipment of fish, tanks, supplies, novelty items. 902 S. Colgate in Perryton.
9-9c

FOR SALE: New Lake Pump and Aluminum pipe, Pat Westfield, Gruver, FI7-2700.
S44-T43-tfc

FOR SALE-1955 Chevrolet. Rebuilt motor. Phone 659-3427.
T2-S2-tfc

Will make buttonholes, plain and contour belts, Mrs. F.S. Ayers, Phone 3052.
9-8c

FOR SALE-Niemeyer's three bedroom brick home, air conditioned, carpeted, phone 435-4859, Perryton.
8-tfc

SERVICE-Ditches from 3-12 inches, any desired depth. S. D. Jones 659-2809. Harold Shaver 659-3474.
T17-s18-tfc

FOR LIFETIME MUFFLERS-Clarence Pettitt Garage. No premium prices.

FOR RENT

FOR RENT-2 bedroom unfurnished house, 117 S. Hazelwood, Phone 659-2698.
5-tfc

FOR RENT-New States Apartments in Gruver. Phone FI7-2244 or FI7-2241. Come to 100 Line Ave. after 4 p.m. to be shown apts.
7-8p

FOR RENT-Nice clean redecorated apartment, 505 1/2 S. Haney.
7-tfc

WANTED

TO GIVE AWAY-Female collic pups, 6 weeks old. Phone 659-2319, 734 Gibner Drive.
T2-S2-tfc

Land Leveling to SCS specifications. General dirt work with Hancock carryalls. Willis Sheets, 659-2256.
T46-S46-tfc

Will do ironing and baby sitting in my home. Phone 2964.
10-4c

Will make buttonholes, plain and contour belts, Mrs. F.S. Ayers, Phone 3052.
9-8c

POODLE GROOMING by appointment. See Mrs. Burke at 117 Townsend after 4 p.m.
11-tfc

Time For Fun Party Set

The Time for Fun Party will be held Monday night at 7:30 in the Spearman Home Demonstration Clubroom on

Jack Vanderburg, who attends Texas Tech in Lubbock, spent the Thanksgiving holidays with his parents, Mr. and Mrs. Everett Vanderburg.

Mr. and Mrs. Dee Allen had as their Thanksgiving day guest her mother, Mrs. Grace Thoreson of Gruver.

Mr. and Mrs. Tommy Lovett from Goodwell, Okla. spent the Thanksgiving holiday visiting their parents, Mr. and Mrs. Carl Archer and Mr. and Mrs. Jack Lovett.

The ship's rudder for steering large vessels was perfected in the 13th century, paving the way for long voyages.

Engraved gems out of the earliest years of the Roman conquest of England show that Roman officials carved gems as a hobby.

In March, 1853, Congress ordered an exploration at public expense to find the best route for a railroad to the Pacific Ocean.

Guadalupe Peak in the northwest corner of the state is the highest point in Texas with an elevation of 8751 feet

KNAPP SHOES

KENNETH BAILEY
212 N. James
Phone 659-2458
Spearman, Texas

FOR CUSHIONED COMFORT

Cummings

Refrigeration

HEATING
AIR CONDITIONING
REFRIGERATION
SPECIALIST
SALES & SERVICE

659-2721

PLAINSMAN

Hairdressers Plan Party

The Texas Hairdressers and Cosmetologists Association Unit 81 will hold their annual Christmas party at the Black Gold Restaurant in Pampa on Monday, Dec. 7 at 7:30 p.m. For reservations call or write Louise Brown, MO4-6670 or Box 675, Pampa. All reservations must be in by Thursday, Dec. 3.

Ladies attending should bring a gift for a lady and husbands should bring a gift for a man. Gifts are not to exceed \$2. Ladies should also bring two white elephant gifts for Bingo prizes. White elephant gifts can be just anything you have around the house that you do not want.

Mission Program Held By Circle

The Mary Nell Giles Circle of the First Baptist Church met Wednesday morning at the church.

Donna Helms conducted the business meeting and read the prayer calendar.

Following adjournment the circle divided into two groups and delivered fruit boxes as part of their community missions program.

Attending were Donna Helms, Zula Asbill, Deloris Guthrie, Alberta Jeffries, Linda McAlester, Wanda McIver and Edith Cage.

Mrs. Holt Brings Circle Lesson

The Alma Reed Circle of the First Baptist Church met Wednesday morning in the home of Eula Mae Cox for Bible study.

Edrie Jones read the prayer calendar and Marie Berry lead in the prayer for missionaries. Patsy Gates presented the emphasis on stewardship.

"Man's Calamity and God's Mercy" was the lesson taught by Wren Holt.

Attending were Joan Gilley, Patsy Gates, Mrs. A.F. Loftin, Edrie Jones, Pat Denham, Marie Berry, Wren Holt, Ernestine Gray, a guest, Brenda Cox and the hostess.

Come in and order your personalized Christmas Cards now from our albums. We have Hallmark, Masterpiece and Western Provincial Albums from which you're sure to find just the right card. Plainsman Office Supply, 209 Main.

LYRIC
Sun. Mon. Tues.
Wed.
MIRISLH COMPANY
SUSAN HAYWARD
STOLEN HOURS
COLOR BY DE LUXE
CO-STARRING
MICHAEL CRAIG
DIANE BAKER
EDWARD JUDD

Thur. Fri. Sat.
FOR THOSE WHO THINK YOUNG

TECHNICOLOR
TECHNISCOPE
A SCHENCK NOCH Production
Released thru UNITED ARTISTS

Enjoying Thanksgiving dinner in the home of Mr. and Mrs. Joe Cage were Mr. and Mrs. W.B. Barnes and Laura, Mr. and Mrs. Herschel Ooley and family, Mr. and Mrs. Richard Ooley, Ruby McCullough, Linda, Nancy and Benny, and Mr. and Mrs. Ed Corneilson and family and Mr. and Mrs. Pat Ooley and family of Higgins.

Miss Linda McCullough of Ft. Worth spent the Thanksgiving holidays here visiting her family, Mrs. Ruby McCullough, Nancy and Benny.

Mr. and Mrs. J.L. Brock spent Thanksgiving in Crowell

visiting with his mother, Mrs. Beatrice Brock and with other relatives.

Mr. and Mrs. Don May from San Angelo and Polly McLain from WTSU in Canyon spent Thanksgiving with Mr. and Mrs. L.S. McLain, Mr. and Mrs. Ron Money from Denver are visiting with the McLains during the weekend.

Rita Johnson from Weatherford spent the holidays visiting with her parents, Mr. and Mrs. Merle Johnson in Hitchland and in Spearman visiting with friends.

Thanksgiving Luncheon Held

The Happy Homes Home Demonstration Club held their Thanksgiving salad luncheon Nov. 19 in the HD clubroom with Mrs. Robert Adamson as hostess.

Attending were Mmes. Bernard Barnes, Gordon Cummings, James Cummings, Johnny Gaiter, Oscar Mullins, Bert Sheppard, W.E. Sparks, Charlie West, Don Hendricks, and guests, Linda Webb, agent, Robert Adamson and Darrel Renfroe.

We've Just Received A Shipment of Inexpensive Gifts For Christmas Giving



New Designs
NOTE PAPER
THANK YOU'S

Stationery
Lap Pak
\$1.00
20 designed writing sheets
10 matching envelopes

Gold Initialed
Note Paper
A Thoughtful Gift

New Designs
Montag
Stationery

For Special Friends
Hallmark Book of Holiday Recipes
Hallmark Book of Christmas Carols
Each 50¢
Cards

Leatherette Cover
Hallmark Book of
Christmas Poetry
\$1.00

Gold and Coral Cover

Thoughtfulness Albums
For a Personal Gift or Your Own Use
\$3.95

Centerpieces
Pop-up Church Scene
Mr. & Mrs. Santa
Christmas Tree

Contemporary Christmas Cards
New Designs
Playing Cards
Matching
Score Pads and Tallies

Several Christmas Designs In
Bridge Cloths
Paper Cups
Coasters
Refreshment plates
Paper Napkins
Invitations

Contemporary Calendar Of Memorable Events
Just \$1.00

Crown Ash Trays . . . \$1.00
Some Cards, Tags & Note Paper - 1/2 Price

Kitchen Keepsake
Handy Recipe Organizer
Six Packets expand to roomy 10"
24 Self Adhesive Labels.
\$3.50

Scrapbooks \$3.25
Special Christmas Cards of All Kinds



Plainsman Office Supply

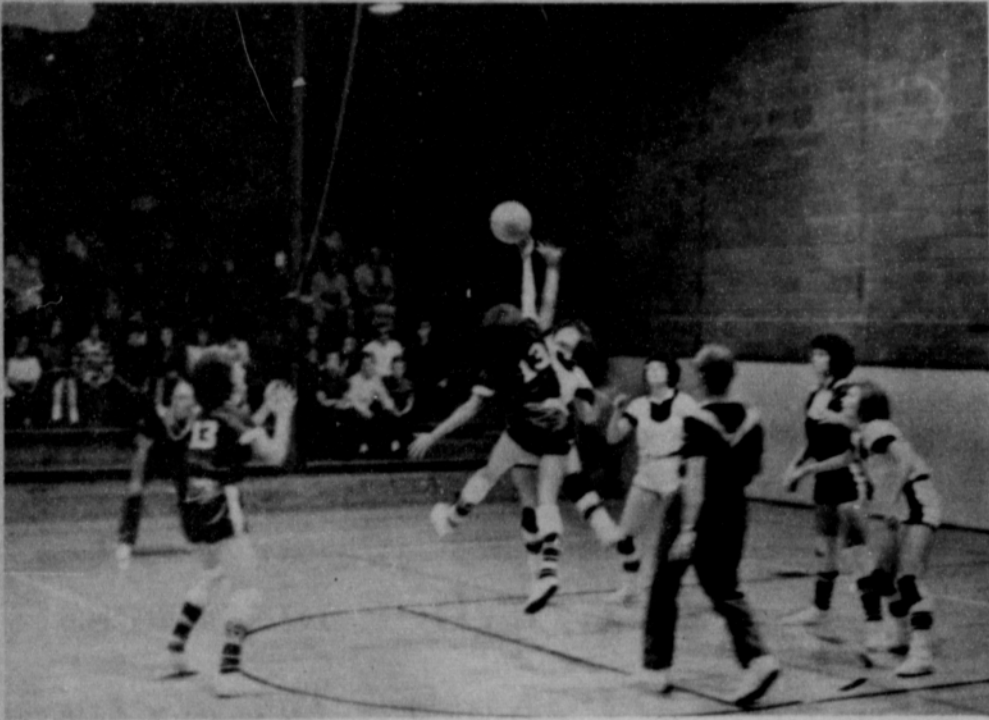

GETS TIP — Lynxette Phyllis Patterson climbed high to get this tip in a crucial jump ball against Gruver Friday night. Patterson is giving the ball to Barbara Wilde. PLAINSMAN PHOTO



FLYING HIGH — Lynxette Johnnie Jo Vernon (25) knows which basket she is shooting at . . . the one that counts. The little speedster hit five points while in the game as a reserve. PLAINSMAN PHOTO

Beautifully designed new playing cards by Hallmark with matching tallies and score pads. Plainsman Office Supply.

An octopus can change color instantaneously to any shade from white to dark, reddish-brown.

The wine industry of Madeira was wiped out in 1852 when a white mildew killed all the vines.

In the Middle Ages ready-made wagon wheels were sold in England's markets like auto tires now are sold.

Gunpowder, a mixture of saltpeter, charcoal and sulphur, was invented by the Chinese about 750 A.D.

Higher education in Texas began in 1840 with the founding of Rutgersville University in Fayette County.

Choose your Christmas Cards now at Plainsman Office Supply, 209 Main.

Protect your credit, pay your accounts promptly. RETAIL CREDIT CORP. OF SPEARMAN

Roaster Pan Use

Let your roaster pan serve as a double boiler to keep food warm. Boil water in the bottom of the roaster. Invert the roaster cover over the water and place an aluminum foil covering over the top to hold in the heat.

New birthday party supplies in a delightful candle and rose pattern by Hallmark, Plainsman Office Supply.

You would reach the Pacific Ocean sooner by traveling due south from Austin, Texas, than by traveling due west.

The light-gathering power of the 80-inch telescope at McDonald Observatory is about 100,000 times greater than that of the human eye.

Piano Tuning & Repairing
NOW AVAILABLE
SPEARMAN & VICINITY
COMPETENT & EFFICIENT
RATES REASONABLE
659-2295

No Plain-Jane

Prune Strips Flavor Coffee Cake

Most coffee cakes are plain-Jane breads, ordinary and unimaginative in their sameness.

So a breakfast bread that steps right into the luxury shortcake family is a real find. Queen of this category is Almond Prune Strip Breakfast Cake.

The dough is a buttery shortcake, crunchy with finely chopped almonds. The criss-cross strips on top are more of the same, but with almond paste mixed in for double almond flavor and unblushing richness.

Plump and viney prunes, simmered down with sugar and vanilla, star in the jam-like filling which is spread deep over the shortcake.

You'll find the quantities given are enough for two strips—one to glory in now, one to freeze for later delight.

ALMOND PRUNE STRIP
Filling:
3 cups plumped pitted prunes, chopped
¾ cup sugar
½ cup water
½ teaspoon vanilla
Cake:
1½ cups butter or margarine
1 cup sugar
5 egg yolks
1 cup finely chopped or ground almonds

4 cups flour
½ cup almond paste
To plump prunes, let soak overnight in sufficient water to cover.

To make filling, combine all ingredients and cook over medium low heat until very thick, stirring all the time. Let cool while preparing cake dough.

To make cake, cream butter or margarine with sugar until light and fluffy. Add egg yolks and continue to cream until smooth and thick. Mix in nuts, then add flour, 1 cup at a time, blending thoroughly between additions.

Divide dough into 2-3 and 1-3

Spearman Radiator & Supply
Radiator Sales & Service
Auto & Industrial
Highway 15
Phone 659-2446
Home 659-2654
Spearman
Doyle McBride

Add Shelters In New Home

Home shelters can be built as an integral part of a new home cheaper than it can be added later. Adequate shelter from man-made and natural disasters can be made from basements and storm cellars.

Many Civil Defense authorities in Randall County are available for consultation on shelters. The Texas A & M University Agricultural Extension Service has complete plans for shelter construction. Builders have plans that can be used. Well constructed shelters can serve other purposes while adding to the peace of mind that comes with knowing there is a safe place available for your family when a disaster is threatening.

"Millions of Americans, maybe better than half the population, will be living in two homes by the 21st century," predicts Enzo Palmentola, president of KKS International, group travel planners.

He emphasized that Americans are the "travelingest people in the world."

Laff Of The Week



"... and I'm a doctor. Say, how about trading a little legal advice for some medical opinions?"

Thanksgiving dinner guests of Mrs. Faye Lynch and Arthur were Miss Ella McGuiney, Harold Womble, Judy and Joe, and Mr. and Mrs. Henry Reid of Morse.

Mr. and Mrs. Ray Skinner had Thanksgiving dinner in the home of their son, Mr. and Mrs. Bob Skinner.

One group of Christmas note-paper, cellophane packaged cards and Christmas seals at half price at Plainsman Office Supply.



Not my will, but thine, be done.—(Luke 22:42).

God's will, for all His children, is good. If we wish for good in our life we should be eager to live in accord with the Divine will—to let God's wishes be done in all that concerns us.

Vacations Too Tough

Ursula Steinwaid, who runs a health-and-beauty academy for working women, has reported that girls are wearing themselves out by working too hard on vacations.

"Women play too hard, travel too hard and get insufficient sleep when they go on holiday," she reported. "I shall barely get my clients back into shape when they shall be off on hazardous ski vacations this winter."

BEAUTY...without BOTHER

DU PONT LUCITE® WALL PAINT

AVAILABLE IN NEW COLORS

Goodbye to drip, dribble and spatter. Farewell to stirring and thinning. Lucite covers more and better. Dries in 30 min. Brushes clean with soap & water.



OWENS SALES
118 N. MAIN
Spearman, Texas
659-2506

IT'S EARLY TRADER'S BONUS TIME!



Collect **6%** interest per annum

on your TRADE-IN . . . CASH . . . or BOTH for new IH Farm Equipment!

- Check your equipment and decide what you want to trade
- We'll figure your trade-in allowance at the maximum and give you a CASH BONUS

YOU'RE ALSO ELIGIBLE FOR THE EARLY TRADER'S BONUS IF YOU BUY NEW IH EQUIPMENT ON TIME. Use the convenient IH INCOME PURCHASE PLAN that lets you enjoy full benefits now, and provides easy budget terms tailored to your own needs. Finance charges are waived on certain machines!

COME IN TODAY! THE EARLIER YOU TRADE, THE BIGGER YOUR CASH BONUS

North Plains Truck & Implt. Co.

Highway 15

Spearman, Texas

Farm Bureau Leader Says 20 Per Cent from Uncle

HOUSTON — Texas Farm Bureau President C. H. DeVaney said today agriculture is faced with the "unhappy spectacle" of close to 20 per cent of farmers' realized net income in 1964 being paid from the Federal Treasury.

In his address to the TFB's 31st annual meeting at the Rice Hotel, DeVaney told the county Farm Bureau leaders from 201 organized counties that the parity ratio in 1963 averaged the lowest since 1939.

"The current parity ratio is 75 per cent and may average even lower for the entire year of 1964 than for 1963," DeVaney said. "Realized net farm income at \$12.5 billions was down \$100 million in 1963 from 1962. The current USDA estimate is that realized net farm income will be down at least another \$200 million more in 1964."

He said that the USDA projection for 1964 is that \$2.1 billion will come from government payments to farmers.

"Thus, we are faced," he said, "with the unhappy spectacle of close to 20 per cent of the realizations will be considered, such as multiple prices for farm commodities, use of certificates and CCC stocks to depress market prices, Brannan-type payments to supplement depressed market prices, transfer of acreage allotments, the sale of acreage allotments to government or other producers, land diversion on a year-to-year basis, the control of diverted acres, minimum allotments for small growers, minimum national allotments, price support policy, U. S. policy with respect to imports of commodities that are subject to domestic control programs, and international commodity agreements.

He stressed that Farm Bureau members should develop definite positions on all of these programs and issues involved.

DeVaney said that both the state and national Farm Bureaus this year will institute a

ed net farm income being paid to farmers from the Federal Treasury."

The Texas farm leader pointed out that a long list of government programs will either expire in 1965 or will be up for review.

"When Congress starts considering these programs, many important and controversial sub-

new approach to assure fullest understanding by Congress of Farm Bureau's policies before Congress convenes in January.

He said county Farm Bureau leaders would meet with their respective Congressmen immediately following adoption of national policies at the American Farm Bureau Federation convention in December in Philadelphia.

The TFB leader said that in other years some Congressmen had become committed to other programs before they had an opportunity to understand what the nation's largest farm organization proposes.

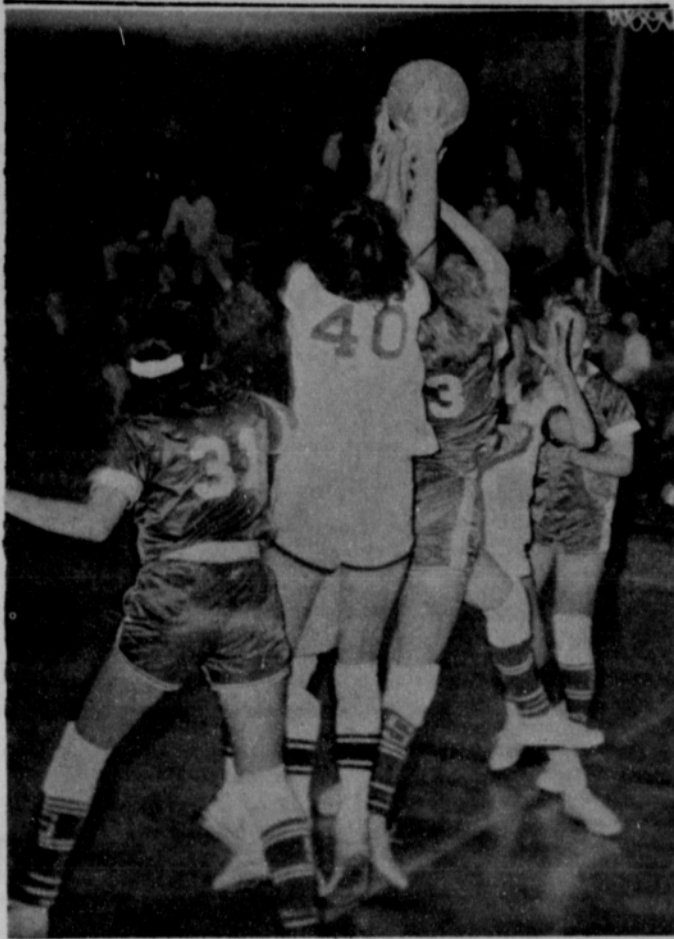

REBOUND SCRAMBLE — The shorter Spearman Lynx guards had a real battle on their hands in scrambling for rebounds against the Gruver team. Susan Hutchison is right in the middle of a battle of hands but did come out with the ball. PLAINSMAN PHOTO



GAME STARTS — Lynxette Vicki Wilde and Gruver's Anita States jump center to begin the game Friday night. Spearman went on to win a close one 47-46. PLAINSMAN PHOTO

Beef Cattle Short Course Scheduled

A beef cattle short course for adult farmers will be held Nov. 30-Dec. 3 under the sponsorship of the Spearman High School Vocational Agriculture Dept. according to James Bramlett, Superintendent and Messrs. Jackson and Felder, teachers of Vocational Agriculture.

Mr. W.W. (Bill) Holtzapple, Beef Production Specialist with the Vocational Agriculture Division of the Texas Education Agency and the Dept. of Animal Husbandry at Texas A&M University will be the instructor for the course. He is headquartered at Texas A&M University.

Mr. Holtzapple is a graduate of Texas A&M. He majored in Agricultural Education with much of his work done in livestock production.

Upon graduation he taught Vocational Agriculture at Hearne for one year. For the



W.W. Holtzapple

past nine years he has served as County Agriculture Agent

in San Augustine County. Holtzapple has had much experience in working with beef cattle and operated his own

farm with beef cattle and poultry as the main enterprises. He has worked with commercial and registered breeders in that area and has carried on a very active education program in beef cattle production.

The shortcourse at Spearman is scheduled to begin Nov. 30 at 7:00 p.m. in the vocational agriculture building. Other meetings in the series of beef cattle will be held nightly. During the dates the shortcourse is in progress, Holtzapple will be available to assist cattlemen with individual problems and to provide on-the-farm instruction, according to Jackson and Felder.

Cattlemen interested in attending the shortcourse should write or call the instructors. An entry fee of \$2.00 will be charged.



DALE ROBERTSON



MOLLY BEE



ACOMA SNAKE DANCERS

Headliners for the 1965 Houston Livestock Show and Rodeo to be held at the Sam Houston Coliseum February 24 through March 7 include Dale Robertson, TV's star of Tales of Wells Fargo, singer Molly Bee and the Acoma Snake Dancers headed by Chief Wolf Robe Hunt.

BAG TRICKS

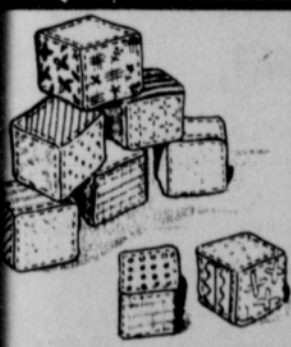

MALICO BLOCKS—Easy to make and easy to wash, these bouncing baby blocks can be made from cotton feed or four bags. Cover two-inch foam rubber cubes with right prints and stitch all around. Blocks are light, machine washable and will bounce off furniture. Make a set of eight for your favorite youngster at Christmas.

Flour for Chicken

Do you keep seasoned flour on hand for coating chicken that is to be fried? The usual proportions for the mixture are 1/2 cup flour, 1/2 teaspoon salt, and 1/8 teaspoon pepper; but many cooks like to add, also, 1/4 teaspoon paprika. The paprika helps give the chicken ruddy color.

Complete selection of bridge and party supplies by Hallmark in a variety of designs at Plainsman Office Supply, 209 Main in Spearman.

More than 225 different tree types, 600 species of grasses and 4,000 species of wild flowers grow in Texas.

Virginia was the first of the colonies to take a census — in 1624.

MRS. MILLER'S SON INJURED IN SAIGON

Major Robert E. Ley, son of Mrs. C. C. Miller of Spearman, is in a military hospital in Saigon.

Mrs. Millersaid she had been notified by the Red Cross and a letter with more details will follow.

Major Ley is a graduate of West Point and was promoted to Major just before going to Saigon.



Use 'em like crazy!

Christmas Seals on your holiday mail fight tuberculosis and other respiratory diseases

FOR ALL YOUR FLORAL NEEDS

PHONE 659-2593



Spearman FLORAL GIFTS

YOUR FULL SERVICE FLORIST

Welcome Neighbors!

We're Glad To Have
Motor Parts of Spearman
As Our Neighbors.

Attend Their

Open House

Monday, November 30

and visit with

DON BISHOP, MGR.

and

JERALD RUTZ, SALESMAN

North Plains Truck & Implt. Co.

HIGHWAY 15

SPEARMAN, TEXAS

Mr. and Mrs. Bryce Steele spent Friday through Thanksgiving day in Ada, Okla., visiting with relatives, Mr. and Mrs. C.A. Butler and Mr. and Mrs. J.B. Jones.

Mr. and Mrs. C.A. Gray spent Thanksgiving day in Borger with Mr. and Mrs. Clyde Lehenbauer.

Mr. and Mrs. Herb Howe visited last weekend in Asper-

mont with Mr. and Mrs. Ernest Cobb.

Mr. and Mrs. Arthur Adkison had as their guests for the Thanksgiving holiday their

daughter, Darla from Hardin-Immons University, and their daughter and her family, Mr. and Mrs. R.E. Lee, Bobby, Bruce and Evarena from Odessa and their niece and her family,

Mr. and Mrs. Johnny Ross and children from Amarillo.

Sulphuric acid was one of the first chemicals made in America.

An average of 44,000 lightning storms a day occur around the world.

The treadle-driven spinning wheel was invented at the beginning of the 16th century.

"Better Food For Less"

IDEAL FOOD STORES

300 FREE GUNN BROS. STAMPS

WITH PURCHASE OF PARISIENNE FINE CHINA DINNERWARE AND MATCHING STEAMWARE PIECES.

- * 100 Free Stamps With Each 4-Piece Dinnerware Place Setting
- * 100 Free Stamps With Each Dinnerware Completer Piece
- * 100 Free Stamps With Each Piece of Matching Parisienne Steamware.
- * PLUS IMPORTANT CASH SAVINGS ON DINNERWARE WITH COUPONS BELOW.



See All the lovely Completer Pieces on display At IDEAL TODAY

Enjoy Important cash savings on every piece with Ideal's Easy Purchase Plan.

LOVELY MATCHING IMPORTED PARISIENNE **STEMWARE**

- GOBLET
- WINE
- COCKTAIL
- CHAMPAGNE
- CORDIAL

YOUR CHOICE: **EA. 69¢**

CASH VALUE COUPONS

THIS COUPON WORTH \$1.00 TOWARD THE PURCHASE OF ONE 4 PIECE PLACE SETTING IMPORTED FINE CHINA COUPON GOOD Nov. 29 thru Dec. 5 only

THIS COUPON WORTH 50¢ TOWARD THE PURCHASE OF ONE 4 PIECE ADD ON SET OF CHINA SOUP BOWLS COUPON GOOD Nov. 29 thru Dec. 5 only

Prices Good Tues. & Wed. Dec. 1 & 2.

STEAK SALE!

SWIFT'S PREMIUM PROTEN **ROUND STEAKS** **89¢** LB.

SWIFT'S PREMIUM PROTEN **SIRLOIN STEAKS** **89¢** LB.

SWIFT'S PREMIUM PROTEN **T-BONE STEAKS** **98¢** LB.

Swift's Premium Proten **GROUND BEEF** **49¢** lb.

WILSON'S CERTIFIED, Thick **SLICED BACON** **98¢** 2-lb. Pkg.

SWIFT'S PREMIUM SLICED **LUNCH MEATS** **4** 6-oz. Pkgs. **\$1**

ALL MEAT BY THE PIECE **LARGE BOLOGNA** **39¢** lb.

GOLDEN CREAM STYLE OR WHOLE KERNEL **DEL MONTE CORN** **6** 303 Cans **\$1.00**

IDEAL TASTY ICE CREAM ASSORTED FLAVORS 1/2 Gal. CTN. 49¢	DEL MONTE HAWAIIAN PINEAPPLE JUICE 2 46-oz. Cans 69¢	DEL MONTE PRUNE JUICE 2 QTS. 89¢
---	---	---

IDEAL PURE FRUIT **PRESERVES** 10 VARIETIES TO CHOOSE FROM INCLUDING STRAWBERRY AND CHERRY **3** 18-oz. Jars **\$1.00**

HI PLAINS TOMATOES 8 303 Cans \$1.00	DEL MONTE GARDEN SPINACH 6 303 Cans \$1.00	VAL VITA CLING PEACHES 4 2 1/2 Cans \$1.00
---	---	---

WHITE OR ASSORTED COLORS **KLEENEX** FACIAL TISSUES **5** 400 SIZE **\$1.00**

BAKER'S SPECIAL LABEL CHOCOLATE CHIPS 12-oz. Pkg. 39¢	SMUCKER'S GIFT BOXED PRESERVES A delightful Gift For Those of Discriminating Taste! \$2.39 FROM UP	PATIO FROZEN DINNERS ENCHILADA DINNERS 2 12-oz. Pkgs. 98¢ PATIO BEEF ENCHILADAS 24-oz. Pkg. 69¢ MEXICAN STYLE DINNERS 16-oz. Pkg. 59¢
--	---	--

TEXAS RUBY RED **GRAPEFRUIT** **5** 1-b. Bag **49¢**

PURPLE TOP **TURNIPS** **2 15¢** 1-lb. **5** 1-b. Bag **49¢**

IDEAL MARGARINE 2 1-lb. Ctns. 37¢	FOR DELICIOUS PIES Del Monte Pumpkin 2 303 Cans 29¢	PLAIN WOLF BRAND CHILI No. 303 Can 59¢	HERSHEY CHOCOLATE SYRUP 16-oz. Can 25¢
FOOD CLUB, Why Pay Up To 43c Corn Oil Margarine 1-lb. Ctn 29¢	LARGE SIZE KUNER'S PUMPKIN No. 2 1/2 Can 19¢	WITH BEANS WOLF BRAND CHILI No. 300 Can 39¢	TOM SCOTT MIXED NUTS 14-oz. Can 59¢
KRAFT CHEEZ WHIZ 8-oz. Jar 39¢	DEL MONTE SLICED OR HALVES CLING PEACHES 2 2 1/2 Cans 59¢	WITHOUT BEANS WOLF BRAND CHILI No. 2 Can 69¢	TOM SCOTT CASHEW NUTS 12-oz. Can 89¢
KRAFT AMERICAN GRATED CHEESE 2-oz. Pkg. 19¢	DEL MONTE SLICED BARTLETT PEARS 2 303 Cans 59¢	SPICY, DELICIOUS WOLF TAMALES 2 No. 300 Cans 69¢	FISHER SPANISH PEANUTS 14-oz. Can 49¢
SUPREME THIN SALTINES 1-lb. Box 29¢	MILE HI CUT GREEN BEANS 6 303 Cans \$1.00	ANTISEPTIC - SAVE 19c Prevents Bad Breath 14-oz. Btl. 79¢	REGULAR SIZE - 1c DEAL WOODBURY SOAP 4 Bars 37¢

Guests of Mr. and Mrs. Jim Davis Friday were Mr. and Mrs. Clifton Martin from Amarillo.

Miss Sharon Close, a student at WT spent the Thanksgiving holidays here with her parents, Mr. and Mrs. Floyd Close and D'Anda.

Miss Mary Ellen Barkley, a student at Texas Tech, is here for the holiday vacation with her parents, Mr. and Mrs. Freeman Barkley.

Miss Janice Phelps is here visiting with her parents, Mr. and Mrs. Ray Phelps. Janice is a student at Texas Tech.

Miss Patti Simmons, a former Spearman resident, spent part of the Thanksgiving holidays here with friends. Patti is a freshman at Texas Tech.

Miss Joyce Sparks, an instructor at East Texas State College in Commerce, is here for the Thanksgiving vacation with her parents, Mr. and Mrs. Raymond Sparks.

Burton Williamson, a Texas Tech student, is here for the Thanksgiving vacation.

Miss Joan Hackley, a Texas Tech freshman student, is here for the holidays with her parents, Dr. and Mrs. D. E. Hackley.

Miss Linda Holt, a Texas Tech student, is spending the Thanksgiving holidays with her parents, Mr. and Mrs. Nolan Holt.

Ann Garnett, a student at Baylor University, spent the holi-



Another milestone was passed this year when the Cooperative personnel completed 400,000 man hours without a disabling injury. In the picture above, Ira Harbour, president of the board of Directors, right, is congratulating Bobby McCoy, line superintendent for the fine safety record. The 400,000 man hours was accumulated from June 1953, the date of the last lost time accident, to April 1964, or almost eleven years of operations. With a small crew of 18 employees, the length of time is more significant than the number of man hours worked. The Safety Plaque is awarded by the Co-op's insurance carrier, Employers Mutual of Wausau.

days here with her parents, the Stanley Garnetts.

Mr. and Mrs. Kent Guthrie of Denton spent the holidays here with her parents, Mr. and Mrs. Herb Butts.

Pat Pattison, a student at Phillips University at Enid, Okla., spent the holidays with Mr. and Mrs. Clyde Yearoy of Waka.

Mike Sanders, a WT student,

is here for the holidays with his parents, the Rue Sanders.

Bonnie Driscoll, a student at WT, spent the holidays with her parents, the Robert Driscolls.

Linda Ainsworth spent the holidays here with her parents, the C. W. Ainsworths. Linda is a student at West Texas State.

Carl Nickles of Dallas is here

visiting his parents, Mr. and Mrs. C. A. Nickles.

Dianne Renner, a student at West Texas State, spent the holidays here with her parents, the Clarence Renners.

Rick Collins, a Texas Tech freshman, spent the holidays here with his parents, Mr. and Mrs. Lewis Collins.



Other Editors' **Calm Opinions!**

Wellington is about the only town I know where the visitors sit on the best side of the field. Some towns have facilities where the seats are just as good on one side as the other; but such is not the case here or in Shamrock, Memphis, Canadian, McLean or Clarendon. When we go there we sit on the bleachers but here we sit on the wooden seats while the visitors take over the more modern seats on the west which are cooler on a hot afternoon and warmer on a cold night. However, the Wellington people have gone to the east side of the stadium for so many years that there is no thought of changing. The Rocket boosters would rather fight than switch.

Deck Wells in Wellington Leader

Christmas buying was well underway in November this year. For many it started in January.

The trend which is leveling the peaks of seasonal buying is economically helpful to both retailers and consumers.

Consistent sales throughout the year reduces costs for manufacturers, wholesalers and retailers. Personnel and space is

used more efficiently. Investment risk is reduced.

In a competitive economy, savings made at each step are ultimately passed on to the consumer. Thus, advertising which brings about the purchase of fur coats in August may honestly promise dramatic bargains.

Advertising designed to stimulate off-season buying is always long-range. It may require a decade or more to change fixed shopping habits.

But such advertising has been effective. It has changed the nature of grocery sales. It has created the January white sales. It is now selling Christmas toys in July.

In each case, foresighted consumers have gained from the increased efficiency in production stimulated by off-season advertising.

Ochiltree County Herald

Richie Hudson, a student at Southwestern State College, is here visiting his parents, Mr. and Mrs. Dick Hudson.

A sure sign of old age is when you feel your corns more than your oats.

SAVINGS

USDA CHOICE TENDER AGED

Arm Roast

LB. **59¢**

USDA CHOICE

Chuck Roast

LB. **49¢**

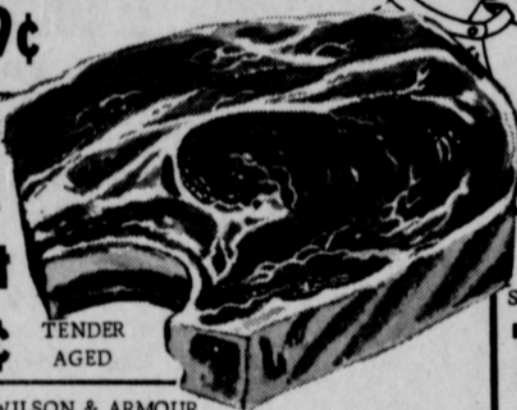

ALL MEAT WILSON & ARMOUR

Franks

LB. **49¢**

WE GIVE VALUABLE BUCCANEER STAMPS!
DOUBLE STAMPS WEDNESDAY

KRAFT'S SALAD DRESSING

MIRACLE WHIP

47¢

Cheese Spread

Food King 2 lb. loaf

49¢

Apple Cider

Martinelli Half Gallon

79¢

Viennas

6 for \$1.

Spinach

2 for 25¢

Food King Sliced Sweet

Strawberries

10 oz. box FROZEN

15¢

LADIES MICROMESH SEAMLESS "Run Guard Top"

Nylon Hose 3 pairs \$1.49

Tamales 27¢

Ellis Large No. 2 1/2 Can

Margarine 3 lbs. 49¢

Shurfresh

VALUES FOR TUES. & WED., DEC. 1 & 2

as LONG as YOUR LIST

Food King Cling No. 2 1/2 Can

Peaches

Syrup Packed

5 for \$1.

Shurfine Chunk Style Flat Can

Tuna 2 for 49¢

Shurfine Full Quality 5 lb. bag

Flour 37¢

NEW CROP CALIFORNIA NAVEL LB.

Oranges 23¢

NEW CROP SWEET WHITE

Onions 2 LBS. 25¢

SWEET, JUICY, RUBY RED

Grapefruit 2 lbs. 25¢

Ranch Style tall can

Beans 15¢

Banquet Frozen Your Choice

Meat Pies

3 for 49¢

Banquet Frozen

T.V. Dinners

Your Choice

2 for 59¢

THIS WEEK'S FREE DISH - 1 ELEGANT

Tea Cup

F - R - E - E

WITH PURCHASE OF \$7.00 AND OVER.

Trend

Clear Liquid Jumbo Size

79¢

Cut Rite

Wax Paper

125 ft. Roll

29¢

Cut Rate Grocery