

HANSFORD
120 M
SPEARMAN

**24 hr. prayer
service 659-2911**

\$180,000,000.00 Peso Snow

Million dollar snow falls here Friday

Snow began falling in the Spearman, Gruver, Morse area before midnight Thursday. The snow continued throughout the night with approximately 1 1/2 inches on the group by 7 a.m. Friday morning. By 7:30 a.m. Friday, heavy snow began falling with accumulations from 6 to 8 inches by noon. Sheriff McFarlin and his deputies were busy checking on school buses, hospital and other areas in the county. The snow quit falling at noon Friday, but resumed at 3:12 p.m. Weather forecasters in the area predict more snow for Friday night. Approximately 1/2 an inch of moisture has fallen in the county since the snow started Thursday evening.

The track meet for Spearman had been cancelled this week of course. The snow is extremely wet. This snow was a \$180,000,000 peso snow, or a \$230,000,000 yen snow, or for our British readers it is a 1,480,000 L.B. snow!

In other words any way you want to say it, in any language, this was a million dollar snow for wheat farmers and businessmen of Hansford County.

We repeat, just as we are writing this story at 3:20 p.m. Friday, it has begun to snow again!

SUNDAY

THE Hansford PLAINSMAN

Volume 14, Number 20

The Hansford Plainsman, Spearman, Texas 79081

Sunday, March 25, 1984

Alarm test Mon. March 26

The Spearman Police Department will be conducting a alarm test the 26th of March 1984 at 3:00 p.m. We will be sounding the storm warning siren approximately 3 minutes. This will be followed by the all clear sounding approximately 3 minutes after the initial sounding. Remember, do not become alarmed. This is a test.

D.J. Alberts
Chief of Police

Funnels usually appear as an extension of the dark heavy cumulonimbus clouds of thunderstorms and stretch downward toward the ground. Some never reach the surface, others touch and rise again.

On the average, tornado paths are only a quarter of a mile wide and seldom more than 16 miles long. But there have been spectacular instances in which tornados have caused heavy destruction along paths more than a mile wide and miles long. A example, a tornado traveled 293 miles across Illinois and Indiana in May 1917 and lasted 7 hours and 20 minutes. Its forward speed was 40 miles per hour, an average figure for tornados.

Their time on earth is short and their destruction paths are rather small. But the march of these short lived local storms though populated areas, leaves a path of terrible destruction. In seconds a tornado can transform a thriving street into a ruin, and hope into despair.

Everyone in the Panhandle should be aware of tornados and take precautions during severe storms. A tornado watch, issued when the atmosphere is favorable for development of tornados. Listen and be prepared to act quickly to tornado warnings. A tornado has been sighted in the area or indicated on radar. Take cover, listen to your radio or television for more weather information.

- Emergency Actions:
1. stay away from windows.
 2. avoid areas with large poorly supported roofs.
 3. take shelter in the basement or inner hallway or a level or other predetermined safety area.
- At home: 1. stay away from windows.

Continued on page 2

YMCA partner with youth campaign building steam



Todd Brock, on left, Jackie Pearson, Marva Hohertz, Winn Crenshaw and Mary Dixon ready for YMCA campaign.

Workers are being recruited and enthusiasm is building in the Hansford County YMCA's sustaining drive called "Partner With Youth." Campaign Chairman, Marva Hohertz says that everything is going according to deadline for the Y's largest undertaking to date in the area fund raising. "After setting the goal, the next big step is recruiting workers," Mrs. Hohertz explained. Marva told the Reporter that the workforce will consist of 49 volunteers which will be placed on teams in three districts which will engage in some friendly "competition" in reaching the Y' goal of \$21,000.

Marva went on to explain the reason for the campaign is to insure that the Y can keep its membership and program fees low enough that they can be afforded by most people. She also said, "It's the Y's policy is that no child will be denied membership or program participation on the grounds of financial condition."

YMCA Director, Winn Crenshaw explained that youth programming cost approximately \$21,700 a year to operate here in Hansford County. That figure includes salaries, insurance, utilities, mortgage, and equipment. However, he also stated that because the Y tries to keep fees low that the total income from youth programs are approximately \$4750. The difference between the \$16,950 deficit and the \$21,000 goal is for campaign costs such as printing, mailings, recognition for both workers and contributors, and catering for workers.

Mrs. Hohertz said that the 49 volunteer workers that will be canvassing the community will be divided into three districts consisting on three teams each. Each of the three teams will have four workers. At this point in the planning all three district leaders have been recruited Marva said that the three district leaders are Todd Brock, Mary Dixon, and Jackie Pearson. "Todd, Mary, and Jackie are responsible for

recruiting three team captains," Marva said. Todd Brock's team captains are Cindy Schneider, Wanda Archer, and Richey Thompson. Mary Dixon's team captains are Brice McRee, Rich Melton, and Mona Beth Windom. Jackie Pearson has recruited Betty Elbert, Charles Shieldknight and Steve Holton.

"The exciting thing about this campaign is that the whole community is taking part," Winn Crenshaw said. He explained that one doesn't have to be a Y Board member to be part of the campaign. "Many, many people see the YMCA as a real community asset to Hansford County and are taking part because they are interested in the community and especially the kids," Crenshaw said.

Both Hohertz and Crenshaw said that if anyone is interested to participating in the campaign and have not been contacted yet, to please call the Y at 9-2591. The drive will begin with a Kickoff dinner on May 14 and conclude with a Victory celebration on May 29.

Hospital News

Patients in Hansford Hospital are Thelma Mitchell, Juanita Cook, Juan DeLuna, Loretta Cook, Ruth Rairdon, and Art Dahl.

Dismissals are Francis Garrad, Julie Moore, Amber Roberts, Eddie Babbs, Karen McCloy, Ida Wilmeth, and Ella Jones.

Markets

MARKETS	
Wheat	\$3.39
Milo	\$4.80
Corn	\$3.40

Weldon Clack services held

Memorial services for Weldon H. Clack, 73, were held at 11 a.m. Thursday at Minton Memorial Chapel in Borger with the Rev. Joe Howard, pastor of Keeler Heights Baptist Church, and the Rev. John Hare, pastor of Southside Baptist Church, officiating. Graveside services were at 2 p.m. Thursday in Perryton Cemetery.

Mr. Clack died Tuesday. He was a native of Aubrey and had lived in Borger 11 years. He was a retired welder and mechanic. He was a World War II veteran.

Survivors include his wife, Helen; two daughters, Lorene Bender of Borger and Patsy Jacobi of Cache, Okla.; a sister, Nordica Hart of Perryton; and five grandchildren.

34-wheel elephant waterhauler



This 34-wheeled truck hauling this mammoth tank was stranded in Spearman, Friday during the snowstorm.

Frozen Assets

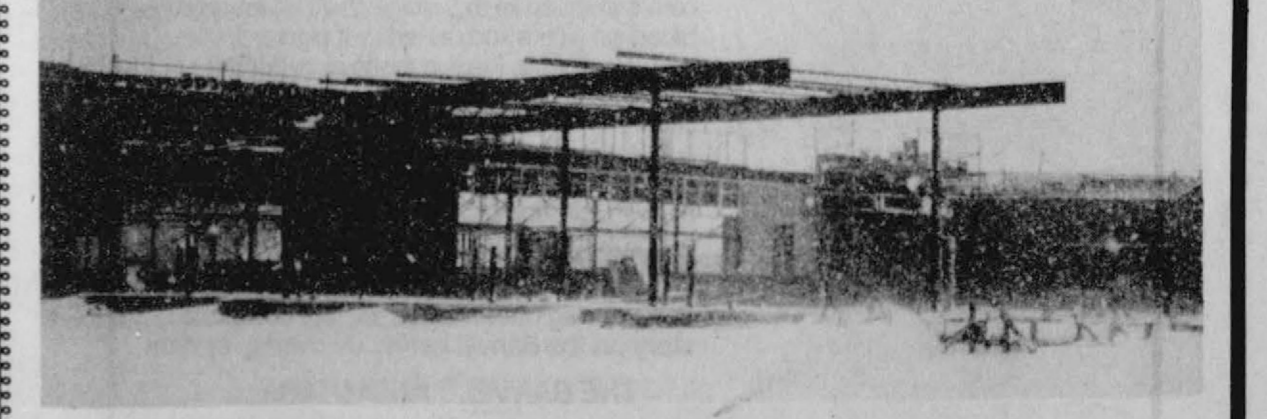

President Jim Shirley stated that all assets at the new First State Bank were temporarily frozen and under a 6 inch snow Friday.

Consignment AUCTION April 7th

Gruver Fire Dept. We will sell anything Call 733-5037

Alarm test

from page 1

2. take shelter in the basement, preferably under heavy furniture.

3. if you have no basement, preferably under heavy furniture or the ground floor in the center part of the house or small on the ground floor away from outside walls and windows.

4. if time permits, shut electricity and fuel lines off, open doors and windows on opposite side of approaching storm. Do not remain in a trailer mobile home or vehicle.

At school: 1. stay away from windows.

2. if school is reinforced construction, stay inside near inside wall on the lower floor.

In Open Country:

1. Move at right angles to tornados path.

2. if there is no time to escape, lie flat in nearest ditch ravine, culvert or under bridges. Do not stay in your car.

To Report a Tornado Call the Nearest:

1. Local Law Enforcement Agency.

2. The National Weather Service.

In the event of a storm warning there will be a 5 minute sounding of the sirens.

All clear: sounding will be made by four separate sounding of the sirens.



The Spearman Police Department has a large Great Pyrenees male dog for adoption. His name is Clarence. He has a great personality, loves adults and children.

If you would like to be the owner of this loveable dog, contact A.C.O. Houghton at the Spearman Police Dept. 9-3707.

ABOUT YOUR HOME

By April Rhodes

To add a glazed look to cooked vegetables, stir in a spoonful of marmalade.

Have your buttons lost their shine? Paint a coat of clear nailpolish on them.

A mixture of salt and vinegar will clean coffee and tea stains from your china cups.

Southern areas should have garden areas well cultivated for early February planting.

Make your move to gold!

WITH THIS AD Save \$25 ON 14K GOLD ARTCARVED H.S. CLASS RINGS

Free features on 14K and 10K gold

This ad can get you super savings on your ArtCarved gold class ring. ArtCarved backs each ring with a Full Lifetime Warranty. These offers expire May 31, 1984 and are to be used only for the purchase of gold ArtCarved Class Rings.

ARTCARVED CLASS RINGS INC.

Hickerson Jewelers

721 W. 7th Spearman 659-3566
J-1314 046 Nothing else feels like real gold

BRING THIS AD

Catholics plan Mexican Dinner

The Sacred Heart Church will be having their Mexican Dinner March 25, 1984 in the Parish Hall at 901 S. Roland. Serving time will be from 11:30 - 2:30.

Take out orders will also be available after 11:30. The menu will consist of enchiladas, beans, Spanish rice, Sopapillas, tostadas, salad, hot sauce, cake or pie, tea or coffee. Price for the meal will be \$4.50 for adults, \$3.00 for children 6 yrs. to 12 yrs and under 6 yrs. free. Tickets are available from church members and also can be purchased at the door.

LEAVES BUBBLE
HOUSTON -- David, 12 years old, born with so little immunity a common cold could kill him, left his sterile "bubble" for the first time for treatment of an illness and received a first-ever mother's kiss, doctors said recently.

Weather

Mar.	Hi	Low	Prec.
12	63	37	.05
13	73	37	.
14	85	42	.
15	68	43	.
16	44	34	.
17	62	34	.25
18	45	28	.01
19	48	21	.13
20	60	32	.
21	66	30	.
22	54	36	.
23			.35

Mexican Dinner

Sacred Heart Parish Hall

901 S. Roland

Sunday, March 25

11:30 - 2:30 p.m.

Adults - \$4.50

Children - \$3.00

6 yrs. to 12 yrs.

under 6 - free

Take out orders available after 11:30 9-2166

K. Dale Johnson, D.D.S., Inc.
3102 Garrett Drive
Perryton, Texas 79070
435-6564

BANVEL® HERBICIDE

How to get economical, no carryover pigweed control-

without a pre-emerge broadleaf corn herbicide.

Use a Banvel® herbicide overlay when your corn is at the spike to 5" stage. You'll kill emerged broadleaf weeds such as red root pigweed, as well as kochia, Russian thistle or cocklebur. Then Banvel herbicide gives continued soil activity to kill later germinating weeds until the corn canopy forms.

Put your pre-emergence broadleaf herbicide back on the shelf and forget about high rates, high cost and carryover worries. Put the Banvel herbicide overlay system to work.

See your ag chem dealer for the complete story on the Banvel herbicide overlay system.

**THE BANVEL® ADVANTAGE...
IT WORKS FOR YOU**

VELSICOL
BANVEL® is a registered trademark of Velsicol Chemical Corporation. Read and follow label directions carefully.

LEGAL NOTICE

NOTICE OF CITY OFFICERS' ELECTION

AVISO DE ELECCION DE FUNCIONARIOS DE LA CIUDAD

CITY OF SPEARMAN

Notice is hereby given that a City Officers' Election will be held on the 7th day of April, 1984, in the above named city for the purpose of electing the following officers for said city: Mayor and two Aldermen. Said election will be held at the following polling place in said city:

In Election Precinct No. 1, at Spearman High School Building.

The polls at each of the above designated polling places shall on said election day be open from 7 o'clock a.m. to 7 o'clock p.m.

The absentee voting for the above designated election shall be held at City Hall Building, in said city, and said place of absentee voting shall remain open for at least 8 hours on each day of absentee voting which is not a Saturday, Sunday or an official State holiday, beginning on the 20th day and continuing through the 4th day preceding the date of said election. Said place of voting shall remain open between the hours of 8:30 o'clock a.m. and 5:00 o'clock p.m.

Dated this the 8th day of March, 1984.

(Se da aviso por la presente que se llevara a cabo una Eleccion de Funcionarios de la Ciudad el dia 7 de Abril de 1984, en la ciudad arriba mencionada para el proposito de elegir a los siguientes funcionarios para dicha ciudad: Alcalde y Concejales dos. Dicha eleccion se llevara a cabo en los siguientes lugares de votacion en dicha ciudad:

El Precinto Electoral Num. 1 en el Edificio escolar secundaria.

Los sitios de votacion arriba designados para dicha eleccion se mantendran abiertos en el mencionado dia de elecciones de las 7 a.m. a las 7 p.m.

La votacion ausente para la eleccion arriba designada se llevara a cabo en el Edificio Municipal de ciudad en dicha ciudad, y dicho lugar de votacion ausente se mantendra abierto por lo menos ocho horas en cada dia de votacion ausente no siendo sabado, domingo o dia festivo eleccion. Dicho lugar de votacion se mantendra abierto de las 8:30 a.m. a las 5:00 p.m.

Fechado esta dia 8 de Mercero de 1984.)

**Call
659-3434
SERVICES**

MONUMENTS
Save Agents and Undertakers Profits
If it is inconvenient for you to visit our large display, please phone collect (405) 327-0626 or write and we will call on you.
ALVA MONUMENT WORKS, INC.
Alva, OK 73717

SPEARMAN ELECTRIC
Licensed and Bonded
New work and rework
Phone 659-2636
11-rtm

New to area?
Give us a try
Call your local
USED COW DEALER
As soon as Possible
659-3544
659-3545
1-800-692-4043
17S-rtm

STEAM RINSE & VAC
Steam Rinse-and-vac Shampooers; \$10.95 for up to 24 hrs. available at Gordon's Drug; also at Freddie Largent's, 716 Cotter Dr. after 4 p.m. and Saturdays and Sundays.

NOTICE
Wallace Monument Co.
Monuments, Curbing, Grave Covers
Local Representative
LEONARD JAMESON
Spearman, Texas
35S-RTN

SERVICE: Pits cleaned, wet or dry. Dragline or loader. Also, dozer, grader, carry-all service. Lee Roy Mitchell, 806-733-2384, Gruver, Texas 79040.
12-rtm

OSGOOD MONUMENT CO.
Amarillo, Texas
Dealers of Rock of Ages Granite as well as all colored granites, marble and bronze memorials.
represented by
BOXWELL BROS. FUNERAL HOME
519 S. EVANS
659-3802

PROFESSIONAL DOG GROOMING. Years of experience. Call 659-3210 for appt. Dogs done by Dolores.
11-rtm

Hansford County
Planned Parenthood
412 Davis
659-2483
Spearman
Mon.-Fri.
8:30-12:30

Shaklee Food Supplements, Household cleaning products & personal care items. Call Dana - 9-3842 or Julie 9-5216.
20-2tp

FOR SALE

FOR SALE: Girls new fur pile coat with hood. Rust color. Size 12. Machine washable. \$25.00. Call 659-2739 or come by 1118 S. Haney.
45S-rtm nc

ANYONE INTERESTED in World Book and Child Craft please call 659-2385.
17S-8tc

REAL ESTATE FOR SALE

HOUSE FOR SALE OR RENT: 3 bedroom, 2 bath, 1750 square feet. Large rooms, huge kitchen and den. Built-ins. 708 Townsend. 659-2491. 49S-rtm

FOR SALE: COUNTRY RANCH HOUSE LOCATED APPROX. one-half mile South of Spearman, Farm-Market road 760-2nd house on left. Nice neighborhood. 3 bedrooms, 2 baths, storm cellar, well insulated, double paneled windows, central heat and air, and many other features. Good water, natural gas, good grass. Bus & Mail route. Low 70's, shown by appointment only.
806-659-3089.
18S-rtm

HOUSE FOR SALE: 4 bdrm. brick, full finished basement, corner lots, 2 car drive, high 40's. 733-5223.
18S-5tc

FOR SALE: 3 bedroom, 1 bath home with new patio. Located at 205 Lonita. Is fenced and has underground utilities. **PRICE REDUCED.** Call 659-2369.
42-rtm

FOR RENT

FOR RENT: 2 bedroom trailer house. Call 733-2517.
17-rtm-nc

FOR RENT: small office building. Call 659-3434.
9s-rtm-nc

FOR RENT: 3 bedroom furnished home on corner lot. Call 3434.

GARAGE SALE

GARAGE SALE: Saturday, March 31st, 705 Wilmeth. Items include: combination ash hutch buffet, aquarium, several large carpet pieces, adult and childrens clothing, several sizes drapes and rods, solid wood stereo cabinet.
20S-1tc

GARAGE SALE: at Tim Barkley home, 203 Richardson, Gruver, Texas, Saturday, March 31st.
21S-2tc

HELP WANTED

HELP WANTED: need maintenance man at Palo Duro Feeders, located 10 miles South of Gruver. Apply in person.
18S-rtm

WANTED

ODD JOBS around your house, don't know who to call? Call C.W. Handy Man Services, Charles West, 659-3833 or Terry Cook, 5130.
20S-rtm

MOBILE HOMES FOR SALE

DEALER REPO
3 bedroom name brand mobile home. 2 full baths-wood siding-storm windows, garden tub, dishwasher, etc. Assume F.H.A. loan of \$276.49 with approved credit.

WE TAKE TRADES
Anything of value
QUALITY AFFORDABLE MOBILE HOMES
HWY. 60 WEST
PAMPA, TX.
665-0715
18-8tc

FOR SALE: 1981 14X80 3 bedroom, 2 bath mobile home. Masonite siding, underpinning. Assume payments \$217.88 plus \$2,500 equity.
659-2326.
20-2tc

SERVICES

DOG GROOMING at prices you can afford. We also offer boarding by day or week. Call Jodie 659-3937.
16-rtm

HERE AT LAST!!!
No longer is it necessary to make long distance phone calls-pay mileage-wait weeks for service-then wait day's for your carpet to dry. Perryton area now has it's own **COMPLETE JANITORIAL SERVICE**
"Better cleaning plus proper knowhow."
Offering you Home and commercial carpet shampooing with Dry Foam Machines.
Tile Stripping
Spray Buffing
Commercial Office Cleaning
Complete Home Cleaning
Local reference available.
All work guaranteed.
OWNER-OPERATOR
ODIS TAYLOR
HOME PHONE
435-3043
20-5t

TO GIVE AWAY

TO GIVE AWAY: Blue Healer, part Collie Cow Dog. 1 year old. 659-2758.
20-2tc

PUBLIC NOTICE

IF YOU HAVE something that needs sold, consign it for the Farmer's Union Farm Sale by April 3. To make a consignment, call Joe Morris 733-2132 or Burton Schubert 659-2667.
19S-5tc

The Cowboy Sub-Chapter of the F.C.A. meets the fourth Saturday of every month at 7:30 p.m. at the Home Demonstration Building, Spearman, Texas.

Weight Watchers meets each Monday at 6:00 p.m. at the Home Demonstration Building, Spearman, Texas.

AUTOMOBILES FOR SALE

FOR SALE: 76 Honda Civic runs great. 6.2 Chevy perfect body no motor. \$1050. takes either one. Ford 289 motor. 3-cycle trailer. 1 blk. E. of M&M. 659-2239.
20-4tc

FOR SALE: 1977 Ford LTD Station Wagon. Local one owner car. Call 659-3802.
19-4tc

L.J. CONSTRUCTION

General Contracting
Fencing • Roofing • Small Cement Finishing Jobs
Carpentry Work

(806) 435-2535
1922 Baylor

Legal Notice

NOTICE TO BIDDERS
Sealed Bids for making certain repairs and insulating the standpipe on an existing elevated water tower will be received by the City of Spearman, Texas, at the office of the City Manager up until 2:00 P.M., April 3, 1984, and then publicly opened and read.

The City reserves the right to reject any or all bids, to waive informalities and to accept the bid deemed to be the most advantageous to the city. All bids received after the above closing hour will be returned unopened.

Specifications and bid proposals may be secured from the office of the City Manager, P.O. Box 37, Spearman, Texas 79081 or McMorries & Burns (Consulting Engineers) at Dumas, Texas P.O. Box 142, 79029.

City of Spearman
By: C. Ralph Blodgett
Mayor

19S-2tc-Sonly

NOTICE TO BIDDERS
Sealed bids for an annual contract for motor fuel and oils will be received by the City of Spearman, Texas, at the office of the City Manager up until 2:00 p.m. April 9, 1984 and then publicly opened and read.

The City reserves the right to reject any or all bids, to waive informalities and to accept the bid deemed to be the most advantageous to the City. All bids received after the above closing hour will be returned unopened.

Specifications and bidding documents may be secured from the office of the City Manager, P.O. Box 37, Spearman, Texas 79081.
20S-2tcSonly

SUB LAUNCHED
NEW LONDON, CONN.
-- The Navy commissioned the USS Georgia, the fourth in the nation's fleet of Trident nuclear-powered submarines.

PROBE UNVEILED
EL SEGUNDO, CALIF.
-- Hughes Aircraft Co. unveiled its new Jupiter probe recently, a \$133 million spacecraft destined to make the first trip into the stormy atmosphere of the solar system's largest planet.

On Your Payroll

State Representative
J.W. "Buck" Buchanan
Dumas, Texas 79029
Phone: 335-5087

Austin Address:
House of Representatives
Austin, Texas 78711
Phone: 512-475-3127

State Senator
Bill Sarpalus
1980 Canyon Drive
Amarillo, Texas 79118
Phone: 622-2502

Austin Phone:
512-475-3222

U.S. Senators
Senator John G. Tower
Washington Office
Russell Senate Office Bldg #142
Washington, D.C. 20510
Phone: 202-224-2934

Texas Office:
Federal Bldg, 300 E. 8th St. #961
Austin, Texas 78701
Phone: 512-387-9532

Dallas Office:
1114 Commerce #1711
Dallas, Texas 75202
Phone: 214-749-7225

Senator Lloyd Beniger
Washington Office
Russell Senate Bldg #240
Washington, D.C. 20515
Phone: 202-224-5822

Texas Office:
515 Bank
Houston, Texas 77002
Phone: 713-226-5496

U.S. Congressman
Congressman Jack Highower
U.S. Congress, 13th District
120 Cannon Building
Washington, D.C. 20515

Amarillo Office:
205 E. Fifth
Amarillo, Texas 79101
Phone: 378-2381

POLITICAL ANNOUNCEMENTS

POLITICAL ANNOUNCEMENTS

Democratic Primary
State Representative Texas 88th Legislative District
J.W. "Buck" Buchanan

State Senator, 31st District
Bill Sarpalus

Hansford County Sheriff
R.L. McFarlin

District Attorney,
84th Judicial District
Steve Cross

Republican Primary
U.S. Representative, 13th District
Beau Boulter

HELP WANTED: Need maintenance man at Palo Duro Feeders, located 10 miles S. of Gruver. Apply in person.
18S-rtm

Homestead exemptions available

The burden of property taxes for 1984 can be reduced for taxpayers in Hansford County Appraisal District who take advantage of various residence homestead exemptions available in Texas.

According to Mrs. Alice Peddy, chief appraiser for the district, provisions of the Texas Property Tax Code permit a one-time initial application for residence homestead exemptions rather than requiring annual application as in previous years.

However, taxpayers who have never received a residence homestead exemption on the homes in which they were residing on January 1, and those who became 65 years old or disabled during 1983, must take the one-time application this year in order to receive exemptions for 1984.

A residence homestead is a structure, together with improvements and land up to 20 acres, used by the owner for residential purposes. Mrs. Peddy said that in order for a property to qualify as a homestead, it must meet four tests.

It must be owned by the person or persons claiming the exemption; it must be designed or adapted for human residence; it must actually be used as a residence; and it must be occupied as the principal residence of an owner who qualifies for the exemption.

A mobile home, if it meets the requirements, can be claimed as a homestead, even if it is on leased land. Mrs. Peddy, said. (She) added, "A taxpayer can still qualify for the homestead exemptions if a portion of his residence is used for other purposes, such as a business in the home. And the home will not lose the exemption if the owner moves away temporarily, provided he intends to return and does not claim a homestead elsewhere."

Among the various types of homestead exemptions provided by Texas tax law are two which must be granted by a school district to taxpayers who qualify. School districts offer a \$5,000 general homestead exemption to all homeowners and an additional \$10,000 exemption to those who are 65 years of age or older or who are disabled.

An advantage associated with the over-65 school exemption is that elderly homeowners receive a "tax ceiling" on their school taxes. Although the appraised value of these homesteads may fluctuate with the market, taxes due the school district will not increase. The ceiling would be raised, however, in the instance of adding an improvement, other than repairs and general maintenance. In this case, the value of the new improvement will be taxed at current market value and tax rate, and the taxes due will be added to the previous tax ceiling to create a new ceiling.

Mrs. Peddy stressed, though, that the elderly homeowner has to apply

for the over-65 school tax exemption in order to get the ceiling. The homeowner must be 65 years old or more on January 1, 1984, to qualify for the elderly exemption and tax ceiling.

Counties must offer a \$3,000 general homestead exemption to all taxpayers, granted only on the portion of the county tax levied for farm-to-market roads and/or flood control.

Any taxing unit's governing body may vote to offer an exemption for a minimum of \$3,000 on the homesteads of disabled and/or elderly taxpayers. Only in school districts, however, is a tax ceiling established for taxes on over-65 homesteads.

In addition, taxing units may offer a local-option homestead exemption based on a percentage of the home's appraised value. Because of a constitutional amendment passed in 1981, any taxing unit in 1984 may exempt up to 40 percent of the value of all homesteads in the unit. No matter what the percentage, the dollar amount of exemption on any homestead must be at least \$5,000. This exemption is granted at the option of each taxing unit's governing body.

For more information about any of the homestead exemptions, homeowners may contact the Hansford County Appraisal District at 13 West Kenneth Ave., Spearman, Texas, 659-5575 or 733-5139.

NOTES— COMMENTS

Principles are usually read, not lived.

People who talk fast and much often outrun their facts.

Judging other people often prevents us from appraising ourselves.

A fanatic is simply an individual who knows that he is right.

Those who drive under the influence often have influence in court.

The development of intelligence includes an appreciation of solitude.

The deliberate misuse of freedom is as dangerous as its suppression.

People who are quick on the tongue make many senseless remarks.

Almost anyone can plan but it takes work and intelligence to execute a program.

CITY OF SPEARMAN
NOTICE OF REGULAR MEETING

NOTICE IS HEREBY GIVEN THAT THE GOVERNING BODY OF THE CITY OF SPEARMAN, TEXAS, WILL MEET AT 7:30 P.M. ON THE 27TH DAY OF MARCH, 1984, AT ITS REGULAR MEETING PLACE AT TEMPORARY CITY HALL, 514 COLLARD, IN THE CITY OF SPEARMAN, TEXAS, FOR THE PURPOSE OF CONSIDERING THE ATTACHED AGENDA.

CITY OF SPEARMAN
AGENDA

TUESDAY, MARCH 27, 1984
7:30 P. M.

1. PLEDGE AND INVOCATION.
2. CONSIDERATION OF THE MINUTES OF REGULAR CITY COUNCIL MEETING HELD ON MARCH 13, 1984.
3. CONSIDERATION OF ACCEPTING THE 1982-83 ANNUAL AUDIT PERFORMED BY KERRY L. HENTON, P.C., CERTIFIED PUBLIC ACCOUNTANT.
4. CONSIDERATION OF PAYMENT FOR PROFESSIONAL SERVICES RENDERED IN THE 1982-83 AUDIT BY KERRY L. HENTON, P.C., CERTIFIED PUBLIC ACCOUNTANT.
5. CONSIDERATION OF AUTHORIZING THE CITY MANAGER TO TAKE BIDS FOR VARIOUS SAFETY EQUIPMENT FOR THE FIRE DEPARTMENT AND POLICE DEPARTMENT.
6. CONSIDERATION OF PURCHASING TWO USED THREE THOUSAND GALLON FUEL TANKS AND TWO USED GAS BOY PUMPS FROM ALTON'S GULF IN THE AMOUNT OF \$2,350.00.
7. OTHER.
8. ADJOURN.

Jim Murray
JIM MURRAY, CITY MANAGER

I CERTIFY THAT THE ABOVE NOTICE OF MEETING WAS POSTED ON THE BULLETIN BOARD OF CITY HALL ON MARCH 23, 1984 AT 4:00 P.M.

Charlotte Sheets
CHARLOTTE SHEETS, CITY SECRETARY

Guidelines for weatherization program

WEATHERIZATION

The Texas Panhandle Community Action Corporation will administer a Weatherization Program, sponsored by the Texas Department of Community Affairs. Clients throughout a twenty-six (26) county area will be served if they meet the guidelines set forth for the Program by the Department of Energy. The Weatherization Program is to stop air infiltration in order to reduce the use of fuel used in the homes within the area. The Weatherization Program is NOT for home repairs. This program is to serve the Elderly, Disabled, Handicapped and Low-Income Families that meet the economic guidelines. If you are interested in this program and think that you may qualify, please contact your local Community Action Agency or write to the address below.

HUD SECTION 8 EXISTING HOUSING PROGRAM (RENTAL)

TO: Owners of Rental Property and Elderly, Disabled, Handicapped and Low-Income Families.

A program is now available to assist the Elderly, Disabled, Handicapped and Low-Income Families in this area with rental assistance under the HUD Section 8 Existing Housing Program.

HUD SECTION 8 MODERATE REHABILITATION PROGRAM

This is a Housing Program designed to help upgrade existing rental property. Owners whose rental units are in need of major repair, such as heating, roofing, plumbing, etc., are invited to submit an application/proposal for this Program.

The owner arranges his/her financing for this rehabilitation work for HUD, through this Program pays back the amount financed including the ongoing interest rate. After completion of the rehab work,

these units become available to the Elderly, Disabled, Handicapped and Low-Income Families for rental assistance.

All Contractors in the Panhandle Area are welcome to submit bids to owners to do this work. Minority Contractors are especially encouraged to participate in this Program.

GENERAL INFORMATION

If you are interested in

obtaining further information about the above mentioned programs, either the Weatherization, Rental Assistance or the Moderate Rehabilitation Program, please contact Texas Panhandle Community Action Corporation, P.O. Box 32150, Amarillo, Texas 79120 Ph. (806) 372-2531 Ext. 46 or 69. OR CONTACT Judge Roy McClellan (806) 659-2626.

New range conservationist here



STEPHEN ZUBERBUELER

Stephen Zuberbueler, Range Conservationist, has recently been assigned to the Spearman Field Office of the Soil Conservation Service. He will be assisting Hansford Soil & Water Conservation District landowners with planning and application of conservation practices.

Stephen is the son of Mr. and Mrs. John Zuberbueler of Comstock, Tx. His family ranches along the Rio Grande River in Val Verde County, where they raise sheep and goats.

Stephen received a Bachelor of Science degree in Range Science from Texas A&M University in May, 1983. After graduating, he began work as a Range Conservationist with the SCS in Lampasas, Texas. He worked in Lampasas until being transferred to his present position here four weeks ago.

Absentee voting

Absentee voting in the April 7 city and school elections begins March 19 and runs through April 3 by personal appearance at the respective offices.

To be eligible to vote in the May 5, 1984 primary, you must be a registered voter by April 5, 1984.

Contact Helen Dry, County tax collector and assessor, for registration.

Tax renditions due by May 1

Mrs. Alice Peddy, chief appraiser for Hansford County Appraisal District, reminds district residents that those property owners required to render their taxable property for taxation must file these statements with the appraisal office before May 1.

Rendering property is a method through which a property owner reports or lists the taxable property he owned or managed on January 1, 1984. It is also the means by which a taxpayer is allowed to record his opinion of his property's value.

The Texas Property Tax Code is specific in listing property which must be rendered to the chief appraiser for taxation.

A taxpayer must render all taxable personal property used for the production of income if, on January 1 of the tax year, he owns the property or manages and controls it. Examples include business vehicles, office furniture and fixtures, and inventories.

Tax law also requires banks located in Texas to file a statement listing assets and liabilities.

The chief appraiser may also require a person to render any other taxable property that he owns or manages and controls on January 1. The chief appraiser will deliver written notice that a rendition statement is required and attach the appropriate form.

Even when not required, any property owner may voluntarily file a rendition with the appraisal

district.

According to Mrs. Peddy, rendition statements are filed with the chief appraiser of the appraisal district in which the property is located.

Any taxpayer who believes that his property's value has decreased during the preceding tax year, for any reason other than normal depreciation, may submit a "report of decreased value" to the chief appraiser. This report describes the property involved and states the nature and cause of the decrease.

Forms of rendition and the report of decreased value may be obtained from the Hansford County Appraisal District office. Anyone filing a rendition or report must include all the information requested on the form, and it must be signed by the property owner or an authorized individual.

When rendering property, it is not necessary to state a market value for it, Mrs. Peddy said. However, a taxpayer may include his opinion of its market value and thus be assured of official notification in case the appraisal office places a greater value on the property.

Mrs. Peddy also said that renditions and property reports are confidential and not open to public inspection.

The forms should be filed with Mrs. Peddy before May 1 at the appraisal district office at 13 West Kenneth Ave. for more information, call 659-5575 or 733-5139.

Bike-a-thon volunteers needed

Bike-a-thon chairman Jim Taliaferro today asked Gruver residents to participate in the St. Jude Children's Research Hospital "Wheels-for-Life" Bike-a-thon to be held April 14 with the location still to be determined.

Volunteer workers and riders are needed for the Bike-a-thon to raise funds for the world-famous research center and its battle against childhood cancer and other catastrophic childhood diseases.

Mr. Taliaferro said this year's ride is being dedicated to Terry, a leukemia patient at St. Jude. "By riding for Terry, we'll really be helping all stricken children since research is the only way these illnesses can be conquered," Taliaferro said. "We're looking for people who will contribute some of their time and energy to help children live. We really need bike riders, since they are the ones who can make this Bike-a-thon successful."

In the Bike-a-thon, riders enlist sponsors who donate a sum for each mile completed. Riders who raise \$25 will receive a St. Jude t-shirt, and those raising \$75 will receive a barrel tote bag," said Taliaferro. Contact Jim Taliaferro for sponsor forms.

"You can put your muscles to work for a child's life in this Bike-a-thon," Taliaferro said. "We need every bike and every rider."

Interested persons can contact Jim Taliaferro or Ronnie Williams at 733-2765.

St. Jude Hospital was founded by entertainer Danny Thomas, and operates primarily from public contributions.

FIVE CHARGED

NEW YORK -- Five people have been arrested on charges to trying to smuggle to China sophisticated electronic equipment that can be used in missile guidance systems, U.S. Customs officials announced recently.

Watch for

GEBO'S

12 page circular

GEBO'S SPRING

LAWN & GARDEN SALE

14 GREAT LOCATIONS READY TO SERVE YOU!

AMARILLO, TEXAS 2500 E. Third Street	DALHART, TEXAS 101 Denrock	HEREFORD, TEXAS 230 N. 25 Mile Ave.	LITTLEFIELD, TEXAS 508 Hall Avenue	GEBO'S BLACKLAND 2304 N. University Drive
BROWNFIELD, TEXAS North Lubbock Highway	DUMAS, TEXAS 510 N. Dumas	HILLSBORO, TEXAS Highway 77 South	LEVELLAND, TEXAS 1308 Avenue H.	MCKINNEY, TEXAS PLAINVIEW, TEXAS 426 Ash Street
CLOVIS, NEW MEXICO 101 N. Sycamore St.	ENNIS, TEXAS Old Highway 75 South	LAMESA, TEXAS 208 S. Dallas	LUBBOCK, TEXAS 50th & Avenue A.	

Prices good March 26-31



TUES., MARCH 27, 1984

SALE TIME - 10:00 AM

LOCATIONS: 3 Mi. N. of Sunray, Texas on Hwy 119 Then 3 Mi. E. on Blk. Top, Then 3 1/4 Mi. N.

OR — 3 Mi. S.W. of Texhoma, Okla. On Hwy 54 Then 23 Mi. S. On Hwy 119 Then 2 1/4 Mi. E. On Hwy 1573, 1 Mi. S. On Blk. Top.

Winch Truck Furnished Sale Day

Lunch Will Be Available

POPE GIBNER & OTHERS — OWNERS

The Following Will Be Offered At Public Auction:

TRACTORS — HARVEST

- 1-1973 JD 4430 Tractor, P/Shift, New 18.4x38 Tires W/Duals
- 1-1973 Case 1170 Tractor, 18.4x38 Tires, 150 Hrs. on Overhaul
- 1-1973 Gleaner L Turbo Diesel Combine, Corn & Soybean Special, CB/Air 23.1x34 Tires, 20' Hdr.
- 1-1973 AC #640 6 Row 40" Corn Head W/Roll-A-Cone Pick-Up Attachment
- 6-Row Hesston Head Hunters
- 1- Jantz 3 Axle Combine Trailer, 7,00-15 Michelins, Brakes, Lights, Spare Whl, Ramps, 20,000 lb. Cap.

CRANE — TRUCKS

- 1- T35 Schield Bantam Crane W/Drum Bucket & Backhoe, 46' Boom W/Outrigger Stabilizers, Powered by Continental 6 Cyl Gas Eng, Twin Screw, 6 Whl. Drive, 302 GMC Truck Eng, 5 Sp W/Hi & Low Range
- 1-1971 Dodge 2T. Truck, 361 V-8, 4 Sp, 2 Sp, 2-Side Tanks, 9,00-20 Tires, 18" Knapheide Bed - 40" Sides, Hoist
- 1-1970 Dodge 2T. Truck, 413 Chry. Eng, 4 Sp, 2 Sp, 2-Side Tanks, 8.25-20 Tires, 16" Knapheide Bed - 52" Sides, Hoist
- 1-1957 GMC LCF Truck, 6 Cyl, 4 Sp, 2 Sp, 16' Bed, Hoist
- 1-1949 Int. KBS Truck, 6 Cyl, 4 Sp, 2 Sp, 14' Bed, Hoist

FARM MACHINERY

- 1- JD #340 17' Offset Plow
- 1- Krause 14' Tandem Disc
- 1- Howard 3 Pnt. 8" Rotavator
- 1- JD 3 Bottom 16" Spinner
- 1- Lilliston 4 Row Cultivator
- 1- 3 Pnt 4 Row Planter W/Bed Roller & 8 Dempster Flex Planters
- 2- Dempster 8 Hole Drills
- 1- JD DRA 20 Hole 8" Drill
- 1- Crust Buster 16' Springtooth
- 1- IHC 3 Section Harrow
- 2- 3 Pnt Dbl. Dia. Toolbar W/5 Shanks
- 1- Caldwell 3 Pnt 7' Blade
- 1- Servis 3 Pnt Blade
- 1- Johnson V-Ditcher
- 1- Eversman Land Plane
- 1- JD 3 Pnt 16' Dbl. Dia. Toolbar W/11 Curved Shanks
- 1- 3 Pnt 21' A.A. Applicator W/15 Shanks
- 1- 16' Graham Hoeme
- 1- Bushog 4 Row Shredder
- 1- JD 2 Row Shredder
- 1- 8 Sec. Drag Rotary Hoe

TRAILERS — TANKS

- 1- 8'x20' 2 Whl Camper Trailer For Storage
- 2- Pipe Trailers
- 1- 2 Wh. Trailer
- 1- 1600g. Fuel Tank on Stand

- 2- 160g. Pickup Fuel Tanks W/12V. Pumps
- 1- 500g. LP Tank

TOOL MAKEUPS

- 1- Hamby 5 Row Rod Weeder
- 5- Case Lister Bottoms W/Shanks
- 1- Noble 2 Section Mulcher
- 2- 16' Diamond Toolbars
- 1- 4 Row Bed Shaper Attachment
- 1- Lot JD Curved Shanks
- 1- Lot JD Orchard Shanks
- 1- Set 6 Row Hyd. Markers
- 5- 8" Bullet Drags & Hyd. Cyl.
- 1- Lot Sweeps, Chisel Shanks
- 1- 3 Pnt Backend Lift

IRRIGATION — NON CLASSIFIED

- 6- 10"x8" Hydrants
- 30-20' Jts 6" Gated Pipe, 40" Rows, Butterfly Gates
- 40-20' Jts 8" Gated Pipe, 40" Rows, Butterfly Gates
- 1- Lot Ts, Ls, Caps, 1" & 2" Tubes
- 1- LP Weed Burner W/20g. Bottle
- 1- Land Measuring Whl.
- 1- Sickle Riveting Machine
- 3- New Truck Tarps, 2-18', 1-20'
- 2- 8.25-20 6 Hole Bud Whls W/Tires
- 1- 9,00-20 Erie Whl & Tire
- 1- B&S 6 HP Eng.
- 1- Lot Hyd Hose & Much More

TERMS: CASH DAY OF SALE. NOTHING TO BE REMOVED UNTIL SETTLED FOR - NO EXCEPTIONS - WE MUST HAVE POSITIVE I.D. ON ALL CHECKS - NEW OR NON ESTABLISHED BUYERS MUST FURNISH BANK LETTER GUARANTEEING CHECK OR DRAFT - ALL ANNOUNCEMENTS SALE DAY SUPERCEDES ALL PRIOR ADVERTISING. NOT RESPONSIBLE FOR ACCIDENTS



BONDED
LICENSED
EXPERIENCED

FOR BROCHURES OR ANY TYPE AUCTION -- CALL:
LEE FREEMAN TxS-014-0193
P.O. BOX 453
DUMAS, TEXAS 79029
Phone: (806) 935-2419

THE DESCRIPTION AND CONDITIONS AS SET FORTH ON EACH ITEM IS IN NO WAY A WARRANTY OR GUARANTEE.
AGENTS ONLY



The caterpillar has more than 2,000 muscles.

In a beehive, only 1/2 ounces of wax are used to build a comb that will hold 4 pounds of honey.

Group to travel to Holy Land



L. to R. Ed Haner, Merrel Johnson, Martin Foster, Don Smith, 2nd row-Beth Phelps, Ina Mae Ferrell, Ethel Ellsworth, Paula Foster, Hazel Jackson, Nona Schell.

A lifelong "Dream Come True" began March 21, for a group of Spearman residents as they departed Amarillo for New York John F. Kennedy International to meet the remainder of the tour group traveling to the Holy Land with Dr. John Steward and Meier International Study League.

Rev. Martin Foster, pastor of the First Christian Church, Spearman and his wife Paula, are hosting the tour group of Ethel Ellsworth, Ina Mae Ferrell, Ed Haner, Hazel Jackson, Merrel Johnson, Lloyd and Ester Kohlengerg (Opelousas, Louisiana), Nona Schell, Don Smith and Beth Phelps.

On Friday they will see Jericho, the Dead Sea, the Jordan Valley and Tiberias. On Saturday they visit Capernaum, the Mount of Beatitudes and then on to the Nazareth and Cana, and the Valley of Armageddon. On Sunday they will drop down the coastal plain and

Mediterranean Sea to Caesarea, and on to Bethlehem to visit the Basilica of the Nativity, the Shepherd's Field and the fields of Boaz. Monday will be spent in Jerusalem, walking the Way of the Cross and on to Calvary. They will visit the Church of the Holy Sepulchre and the Garden Tomb, the Mt. of Olives and Gethsemane, Mt. Zion and the Cenacle, the site of the Last Supper. On Tuesday they will travel along the south shores of the Dead Sea to Masada and Beersheba. On Wednesday they will see Mt. Nebo from which Moses viewed the Promised Land. On Thursday they will travel to Petra, the Rose Red City Half As Old As Time. Friday will be spent in Cairo, seeing the Egyptian Museum, the Great Pyramids and the Sphinx. From Cairo the group will be back to Ammon and then on to New York on Saturday. They will arrive back in Amarillo on Sunday.

Lunch

- MENU**
ELEMENTARY & JUNIOR HI
MARCH 26-30
MONDAY, MARCH 26
 Hot dog/chili
 French fries
 Shredded cheese
 Mixed vegetable
 Ginger bread
 Milk
TUESDAY, MARCH 27
 Bar B.Q. Beef
 Pinto beans
 Cole slaw
 Corn bread/butter
 Jello/fruit
 Milk
WEDNESDAY, MARCH 28
 Steak fingers
 Potatoes/gravy
 Pork & beans
 Hot rolls
 Peanut butter blend
 Milk
THURSDAY, MARCH 29
 Hamburger/bun
 French fries
 Pickle & onion
 Sliced lettuce
 Rice pudding
 Milk
FRIDAY, MARCH 30
 Corn dog/mustard
 Macaroni & tomato
 Green beans
 Cookie
 Milk
HIGH SCHOOL MENU
MARCH 26-30
MONDAY, MARCH 26
 Submarine sandwich
 Galley fries
 Salad bar
 Fruit slice
 Milk
TUESDAY, MARCH 27
 Lasagne/meat sauce
 Salad bar/mozzarella
 Garlic bread
 Lemon mousse
 Milk
WEDNESDAY, MARCH 28
 Fried steak
 Potatoes/gravy
 Salad bar
 Hot rolls
 Peanut butter blend
 Milk
THURSDAY, MARCH 29
 Hot dog/chili/bun
 Shoestring fries
 Grated cheese
 Salad bar
 Jello/fruit
 Milk
FRIDAY, MARCH 30
 Hamburger/bun
 French fries
 Salad bar
 Pickle & onion
 Cookie
 Milk

Jarvis' display at Library

"Artists of the Month" at Hansford Library is a "family affair". The arts and crafts on display during March are by Linda, Anne Marie and Bonnie Jarvis. Linda is the wife of Britt Jarvis, local attorney, and Anne Marie and Bonnie are their daughters.

For Sale By Owner

Two bedroom, one bath, utility room, double car garage with shop, central heat and air, fully carpeted, steel siding, well insulated, water softener, patio, fenced yard.
 811 S. Townsend, Phone 659-3046.

Two bedroom, one bath, den, utility room, central heat and air, fully carpeted, steel siding, well insulated, patio, fenced yard.
 1014 S. Haney, Phone 659-3046.
 195-8tc

Do You Hear - Just Don't Understand?

Newly Developed Hearing Aid Separates Speech From Noise.

1. Completely Automatic Volume Control.
2. Custom Made to Your Hearing Loss.
3. All-in-the-Ear or Behind the Ear.
4. Able to Differentiate Between Noise and Speech to Enable the Wearer to Better Understand Speech.
5. Free Trial. Money Back Guarantee.

— FREE HEARING TESTS —
 In Full Cooperation With Your Doctor.
 Batteries for All Hearing Aids.
 Repair Any Make Hearing Aid — \$40.00 with 6-Month Warranty.

FREE ELECTRONIC HEARING TEST TRIAL PERIOD

UP TO 3 YEAR WARRANTY ON NEW HEARING AIDS FULL COOPERATION WITH YOUR DOCTOR

Any Hearing Aid Factory Repaired With 6 Months Warranty..... **\$40⁰⁰**

Multi-Line, Including: Beltone, Zenith, Starkey & Qualitone

Professional Hearing Aid Service will be in Spearman to serve you every 1st and 3rd Tuesday from 10 a.m. to 1 p.m. at the

Golden Spread Senior Citizen Center.

Post office consolidation

MEMPHIS, TENN.—A consolidation of administrative functions of the Amarillo Management Sectional Center into those of the Lubbock Management Sectional Center has been announced by Regional Postmaster General Jackie A. A. Strange of the 11-state Southern Region. The consolidation is effective April 14.

The change is entirely administrative and is designed to achieve greater operating efficiency and economy, Mrs. Strange said. She stressed that present mail service will not be adversely effected.

In the Postal Service national organization of more than 29,000 post offices, a management sectional center (MSC) is a post office facility whose postmaster has administrative responsibility for smaller associate post offices within its area in addition to the local post office.

The Amarillo MSC and its 85 associate offices will become part of the Lubbock MSC and bring a combined total of 2,075 employees in 173 offices under the jurisdiction of Francis A. Sutton, postmaster and sectional manager at Lubbock.

Social Security Rep. Schedule

A representative of the Guymon Social Security Office will be in Spearman April 3, 24, May 1, 22 and June 5, 26 from 10 a.m. until 11:30 a.m. in the County Commissioners Court Room at the Courthouse in Spearman. This individual will be glad to assist you in filing an application for Social Security Retirement, Survivors, Disability, Medicare, or Supplemental Security Income bene-

fits. If you are unable to visit personally, you may call 338-6527 Monday thru Friday between 9 a.m. and 4:45 p.m. except for national holidays.

A representative is available to meet with your club or group for a talk or to answer questions. If desired, write or phone the Social Security Office, 106 East Sixth Street, Guymon, Okla. 73942 or phone 404-338-6527.

Club News

The Eta Alpha Chapter of The Delta Kappa Gamma Society held its monthly meeting Saturday, March 17, 1984 in the Home Economics Room of Perryton High School. Following the call to order by Mrs. Dugan Wilson, President, the devotion was given by Mrs. Clifford Beck. Prominent in items of new business was the slate of officers for the next biennium presented by Mrs. Boyce Scott and the nominating committee. Chosen by acclamation were: President, Mrs. Dick Hudson; First Vice President, Mrs. Norman Crum; second Vice President, Miss Darlene Day; Recording Secretary, Mrs. Allison Unruh; and Corresponding Secretary, Miss Dorothy Roden.

The guest speaker, Richard Smith, Teacher Coordinator of Exceptional Students, gave a very informative presentation on his program. He presented background facts and case studies about career opportunities for these young people. Mr. Smith emphasized the importance of a very structured program and of high expectations in order to motivate these students. He also indicated that almost all are capable of post-secondary school education. Tammy Kendall, a Perryton High School student, accompanied Mr. Smith and

offered comments on the program.

The meeting ended with refreshments being served by hostesses Mrs. Boyce Scott, Mrs. Jerry Stubblefield, Miss Darlene Day, Mrs. Dugan Wilson, Mrs. Doug Fiskin, and Mrs. Don Cooper.

Others in attendance from Perryton were Mrs. Leon Bell, Mrs. Bob Fleming, Mrs. Alice Anne Knox, Mrs. Allison Unruh, Mrs. Henry Bechtold, Mrs. Jess Brownly, and Mrs. Violet Igou.

Attending from Darrouzett were Mrs. Vesta Newman, Mrs. Jerry Robertson, Mrs. Clarence Schoenhals, and Mrs. Jack Webster.

Also in attendance were Mrs. Charles Bridges and Mrs. Leo Kirksey from Booker, Ms. Wilma Clark and Mrs. Dick Hudson from Spearman, and Mrs. C.R. Burrus from Follett.

Immunization Clinic March 26

There will be an immunization clinic March 26 from 10:00 a.m. to 12:00 at the Gruver Elementary Library.

Run, walk or crawl for ACS

A 10 mile race is coming up in Pampa Saturday, March 31. It is sponsored by Edward D. Jones & Co. and all proceeds will go to the American Cancer Society.

Entry fee is \$10.00 or \$12.00 on the day of the race. Registrants should be at Edward D. Jones & Co., 317 N. Ballard, Pampa. Entries may be made to Tom Byrd, c/o Edward D. Jones & Co. 317 N. Ballard, Pampa, Tx. 79065.

Awards will be given for top male and female finisher. Awards for 1st, 2nd and 3rd place finishers in each age group. All competitors will receive a free T-shirt on the day of the race.

Holt Extension Club News

The Holt Home Extension Club met Tuesday, March 20, in the home of Mrs. Jerry Womble with the president, Mrs. Billie Jones presiding.

A community get-together was planned for Saturday evening, March 24 at the Holt schoolhouse, with the public invited.

Mrs. Womble gave a program on bread baskets with all members participating. Refreshments were served to the following members: Mmes. Verlin Beck, O.C. Holt, Fred Holt, Bill Jackson, Doyle Jackson, Billie Jones, David Harbour, Marvin Jones, Phil Jenkins, Lloyd Pool, Dale Wofford, the hostess, Mrs. Jerry Womble and two little guests, Jacob and Lena Harbour.

The next meeting will be with Mrs. Verlin Beck April 3.

Apple people. All members participated by carving a face on apples.

The club contributed the money for painting the Holt school house. Refreshments were served to members: Mmes. Verlin Beck, Wallace Berner, O.C. Holt, Bill Jackson, Doyle Jackson, Billie Jones, David Harbour, Monty Harbour, Marvin Jones, Phil Jenkins, Maude Patterson, Lloyd Pool, Jerry Womble and the hostess, Mrs. Dale Wofford, and one guest, Mrs. Raymond Kirk.

Jill McLain on area track honor roll

Named to the Panhandle area girls' track honor roll in the Amarillo Globe news this week was Jill McLain, 16.1 for 100-meter hurdles, and first in high jump with 5'8".

Building/Remodeling CARPET SALE!

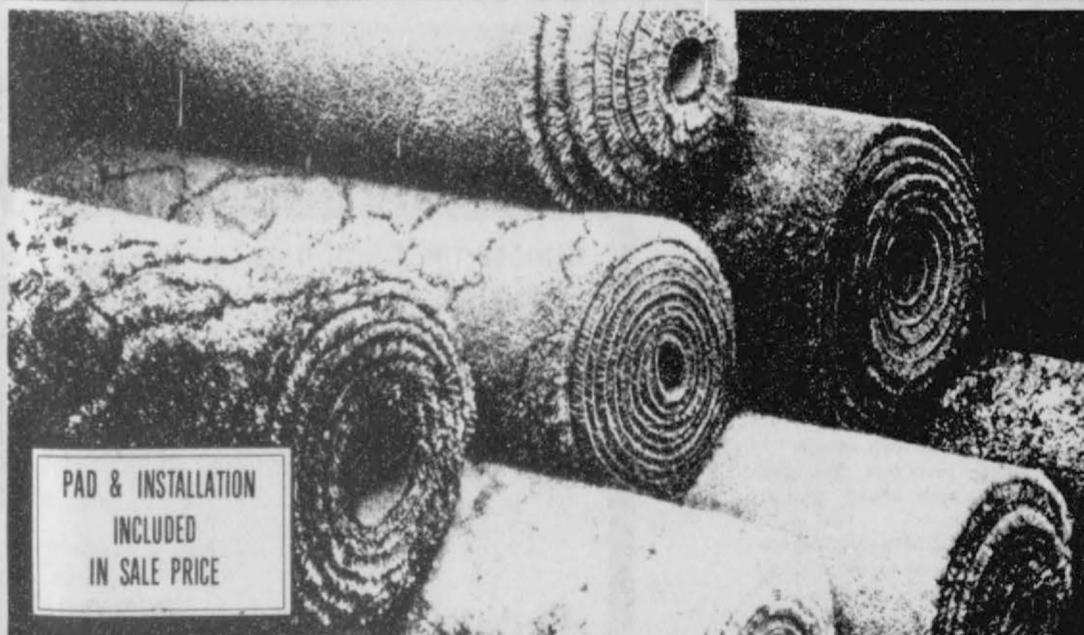

PAD & INSTALLATION INCLUDED IN SALE PRICE

DOUBLE-TAKE

Regular \$14.95 sq. yd.
 Cut 'n Loop Nylon
 Multi-Color

9⁹⁵ SQ. YD.

Completely Installed Over Luxurious Pad

STARFIRE

100% Nylon
 Cut 'n Loop — Extra Nice.
 You will have to see this one to believe it.

Regular **14⁹⁵** SQ. YD.

Completely Installed Over Luxurious Pad

CROSS CURRENT

Tone-on-Tone Saxony
 100% Nylon face
 continuous filament
 BRAND NEW! BEAUTIFUL!

Regular \$22.95 sq. yd.
15⁹⁵ SQ. YD.

Completely Installed Over Luxurious Pad

Contract these savings on beautiful Philadelphia Carpets!

Hurry! For a limited time, you can carpet your home at savings that can really pay off when you rebuild or remodel.

Charlie's CARPET CONNECTION
 1533 N. Hobart — Pampa, Texas

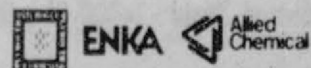

Philadelphia Carpets
 a division of Shaw Industries, Inc.

Farm ponds reduce erosion

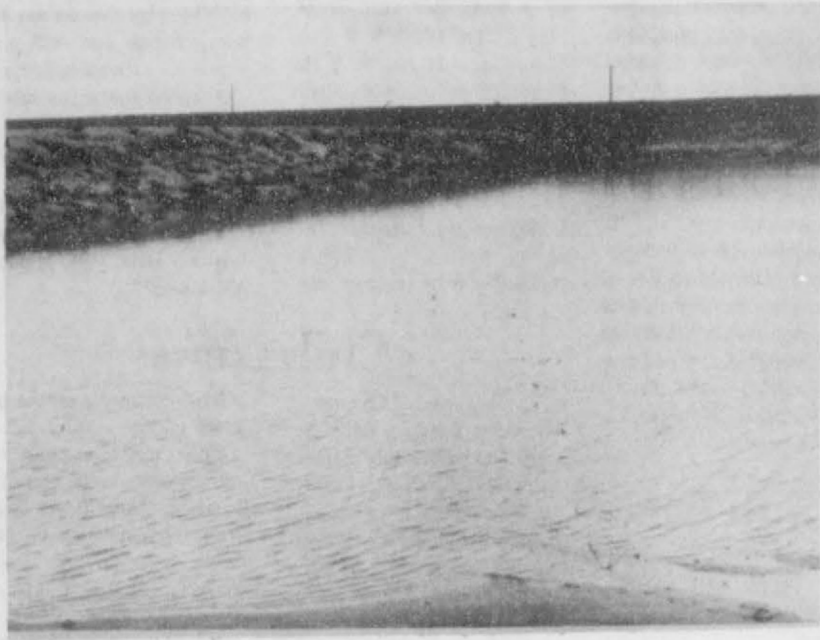

POND- Livestock Pond on R.E. Lee.

Ponds and reservoirs are bodies of water created by constructing of an embankment across a water course.

Water is as important as the forage in the production of livestock. Adequate water will give a better distribution of grazing in a pasture.

A pond should be of a size that will meet the needs of all

livestock that will use the surrounding grazing area. Ponds are also utilized by fish and wildlife.

Ponds that are constructed and managed properly may yield from 100 to 300 lbs. of fish annually for each surface acre. Ponds can provide recreation such as swimming and

boating for the family and friends.

Farm ponds also help to prevent silting and pollution of streams and rivers by reducing erosion.

For further information on farm ponds, contact the Soil Conservation Service office in Spearman.

Police Report

On March 16, 1984 at approximately 11:15 p.m., a Spearman resident reported to the Spearman Police Department that some windows at Natural Gas Pipeline Co. located on South Highway 207, had been broken out. An officer arrived at the scene and spoke with the complainant. The officer found (4) four windows located on the South side of the building had been broken apparently by dirt clods being thrown at the windows. The complainant advised that the incident had occurred about (1) one or (2) days prior to this date. Apparently the clods had been taken from a dirt pile also located South of the building. Photographs of the damage were taken.

On March 20, 1984 at approximately 2:22 a.m., two Spearman Police Officers went to the dog pound and found the West door of the far East pen had been broken into by breaking the lock. The officers observed (2) dogs in the pen and a third dog came back. Photographs of the damage were taken.

On March 17, 1984, at approximately 7:43 a.m., a Spearman Police Officer was dispatched to 1102 S. Dressen in reference to a hit and run accident. Upon arrival, the officer spoke with the complainants. Upon observation of the vehicle, the officer found where an unknown vehicle had struck the rear quarter and light colored paint on the chrome trim was found. A report of the accident was made by the officer.

ACCIDENT REPORTS:

On March 19, 1984 an accident was reported in the 700 block of East 7th. A vehicle was traveling East on 7th street and the vehicle hit a patch of ice. The driver lost control and the vehicle went into a side skid and jumped the curb hitting a high line pole. No injuries were reported.

D.J. Alberts
Chief of Police

PARENT GUIDE

By Nancy Moore Thurmond (Mrs. J. Strom Thurmond, author, *Mother's Medicine*)
Continuing about bath-time, a newborn is too young to go rub-a-dub-dub in a tub.

He should be kept on a crib pad on a table or bed, on a sink board padded

Precious friends are truly a gift from our Father.

You have supported us through this year of George's convalescence.

You have supported us in the recent death of Dorcas' mother, Ruby McLaughlin.

Now you are supporting us after the explosion and fire which destroyed Ruby McLaughlin's home.

There is no way to thank you for all you have done. Your gifts of love, your prayers, visits, telephone calls, flowers, memorials, food, cards, everything you have done means so much to us. We are very grateful to the wonderful ambulance crews and firemen of Hansford County. Now, we have selfless friends who are sifting the ashes to help us find anything that might have survived the fire.

The only way we know to show our love and appreciation is to ask the Lord to pour out His blessings upon each one of you. This we do, in the name of Jesus.

George and Dorcas Collard
D'dee Collard
Randy and Vicki Collard

with two or three towels, or in an area that enables you to handle him carefully without straining.

Use a plastic pan, bowl, or bathnet, and sponge bathe him, beginning with the head and face. While you are working on his top, keep his bottom diapered to avoid any accidents. You may want to wrap him in a towel if the room is drafty or cool. Gently wipe the baby's eyelids with a cotton ball dampened in soapless water.

Stroke the eye area from the nose to the outside, using a clean cotton swab for each eye. Clean the outer ear and nostrils with a dampened cotton ball. Never poke or probe inside the baby's eyes, ears, nose, or mouth. Wash the rest of the baby's face with a dampened cotton ball or with a soft washcloth dampened with warm water. Gently pat dry.

Next, shampoo your baby's head with a mild soap or shampoo, depending on the infant's age. Support the baby's head and body with your right arm, and handle as if cradling a football. Rest his hips and legs against your side for good support so he will feel secure. Then, with your left hand, lather his scalp, whether bald or bushy.

State shows decline in fatal accidents

AUSTIN--Statistics compiled by the Department of Public Safety show 448 fewer persons lost their lives in Texas traffic accidents last year compared to 1982. The 10.5 per cent decline in 1983 follows a reduction of 430 fatalities in 1982.

"This is the first time in 25 years that Texas has experienced a reduction in fatalities for two years in a row," said Colonel Jim Adams, DPS director. "This represents a saving of 878 lives over the past two years and would not have been possible without the cooperation of many Texas drivers and increased law enforcement activities."

A total of 3,823 persons died as a result of motor vehicle

crashes in Texas last year compared to 4,271 in 1982 and 4,701 in 1981.

The mileage death rate for 1983, three deaths per hundred million miles traveled, was the lowest in Texas history. The 1982 mileage death rate was 3.4.

The DPS director said public sentiment has continued to build against drunk and unsafe drivers.

"I'm hopeful that this concern will lead to a long term change in attitudes which will encourage safe driving habits by motorists," Adams said. "Since law enforcement resources are limited, we must continue to seek voluntary compliance with the traffic laws."

Adams noted that at least 26 per cent (1,006) of the 1983 fatalities involved DWI.

"Since state law did not require blood alcohol measurements from drivers involved in fatal accidents last year, we believe this statistic substantially understates the drunk driver's role in fatal accidents," Adams said.

Statewide DWI arrests in 1983 totaled 149,621, an increase of 33 per cent compared to the 1982 figure.

Motorcycle operator and passenger deaths totaled 349 last year, a decline of 13.4 per cent compared to the previous year. About three out of four motorcyclists killed were not wearing helmets when the accidents occurred.

Almost 98 per cent of the persons killed in passenger vehicles were not wearing seat belts at the time of the crash. The number of persons injured in 1983 traffic accidents increased by 1.7 per cent, totaling 208,157.

"We'd like to see the use of seat belts and child safety seats become a standard driving practice in Texas," Adams said. "Wide-spread use of these lifesaving devices would substantially reduce the number of deaths and serious injuries in vehicle crashes."

The State Department of Highways and Public Transportation estimated that motorists traveled 129,309 billion miles in 1983, an increase of 3.5 per cent above 1982.

MONDAY 3/26/84

CABLE	[2]	[3]	[4]	[5]	[7]	[8]	[9]	[10]	[11]	[12]
PM	ESPN	OETA	KAMR	TMC	KVII	CBN	WGN	KFDA	WTBS	CNN
	Sports Network	Oklahoma City	CH.4 Amarillo	Movie Channel	CH.7 Amarillo	Cbn Cable Netwr	CH.9 Chicago	CH.10 Amarillo	CH.17 Atlanta	Cable News Ntwr
6:00	SportsCenter	Business Report	News	Prog Cont'd	News	Here Come the Brides	Barney Miller	News	Hogan's Heroes	Moneyline
6:30	Inside Baseball	Oklahoma Report	M*A*S*H		Family Feud		Jeffersons	Three's Company		Crossfire
7:00	USFL Football: Birmingham at Tampa Bay	People's Business	TV's Bloopers and Practical Jokes	Movie: 'Telefon'	Automan	I Spy	Solid Gold	Scarecrow and Mrs. King	Movie: 'The Beguiled'	Prime News
8:00		Shakespeare Plays	Movie: 'Only When I Laugh'							
8:30										
9:00				Movie: 'The Lords of Discipline'						
9:30						Shirley & Pat Boone		Cagney & Lacey	TBS Evening News	Freeman Reports
10:00	SportsCenter ESPN's SportsLook USFL	Dr. Who	News							
10:30			Tonight Show		Barnaby Jones	Best of Groucho	Love Boat	Hart to Hart	All in the Family Catlins	Sports Tonight Crossfire
11:00	Football: Birmingham at Tampa Bay	New Literacy Sign Off	Late Night with David	Movie: '48 Hours'		Burns & Allen			Portrait of America: New Mexico	Newsnight
11:30					Nightline	Jack Benny Show	Movie: 'The Story of a'	Columbo		
12:00			Letterman		Woman to Woman Sign Off	I Married Joan	Woman'		Movie: 'Birds Do It'	
12:30			Muppet Show			Love That Bob				

RECIPE

By Sarah Anne Sheridan

This casserole is good to serve at special dinners or take to a covered dish supper.

Vegetable Casserole

- 1 c green asparagus pieces
- 1 can small English peas
- 1 c cream of mushroom soup
- 3 hard boiled eggs, sliced

Drain asparagus and peas, but save liquid. Thin

soup with 1/2 cup liquid from the asparagus.

Grease a casserole. Put a layer of asparagus first then a layer of peas.

Arrange egg slices on top then spread the soup (you may not need the entire can) over them.

Place another layer of asparagus then another of peas over this. You can top with sharp grated cheese.

Bake in a 350 degree oven for 30 to 40 minutes. Serves four.

The first king and queen to be televised were King George VI and Queen Elizabeth of England when they visited the New York World's Fair in June, 1939.

Money Market Investor's Guide

Choose the Certificate of Deposit You Want	\$2,500	\$10,000	\$25,000	\$50,000	\$100,000	
						Rate
32 DAYS	9.50%	9.60%	9.70%	9.85%	10.05%	10.57%
90 DAYS	9.70%	9.80%	9.90%	10.05%	10.25%	10.79%
180 DAYS	9.95%	10.05%	10.15%	10.30%	10.50%	11.07%
1 YEAR	10.15%	10.25%	10.35%	10.50%	10.70%	11.29%
18 MONTHS	10.25%	10.35%	10.45%	10.60%	10.80%	11.40%

7 DAY ACCT. 9.50%

1st First National Bank
Perryton, Texas
806/435-3676
Member FDIC

Rates Effective
Thru March 26, 1984

*Available with \$500 Minimum Deposit
**Annual Yield Based on Daily Compounding

All Deposits Insured to \$100,000.

Substantial Penalty for Early Withdrawal.

GUYMON LIVESTOCK AUCTION
WE SELL BOTH CATTLE & HOGS
"A FAST GROWING MARKET"
PRIVATE TREATY EVERY DAY
FRESH CALVES OFFERED
SALE EVERY WEDNESDAY
STARTS AT 11:00 A.M.

Phone us about your consignments

Office 1-405-338-3378
Out of State 1-800-338-5871

Gary Cobb - General Manager
Res. Phone 1-405-545-3470

Bill Blackmore - Field Representative
Res. Phone 1-405-349-2254

TUESDAY

TUESDAY 3/27/84

CABLE PM	(2) ESPN	(3) OETA	(4) KAMR CH.4 Amarillo	(5) TMC	(6) KVII CH.7 Amarillo	(7) CBN	(8) WGN CH.9 Chicago	(9) KFDA CH.10 Amarillo	(10) WTBS CH.17 Atlanta	(11) CNN
6:00	SportsCenter This Week in the NBA	Business Report Oklahoma	News M*A*S*H	Prog Cont'd	News Family Feud	Here Come the Brides	Barney Miller	News Ag-Day	Hogan's Heroes	Moneyline
6:30										
7:00	Top Rank Boxing from Pasadena, TX	Nova	A Team		Foul-ups/Blunders a.k.a. Pablo	I Spy	Movie: 'A Letter to Three Wives'	American Parade (PREMIERE)	NBA Basketball: Philadelphia at Atlanta	Prime News
7:30										
8:00		American Playhouse	Riptide		Three's Company Shaping Up	700 Club		Movie: 'Terrible Joe Moran'		
8:30										
9:00			Remington Steele	Movie: 'How I Won the War'	Hart to Hart		News		TBS Evening News	Freeman Reports
9:30	NFL's Greatest Moments	To Be Announced			Blondie					
10:00	SportsCenter ESPN's SportsLook NCAA Division	Dr. Who	News		News Barnaby Jones	Another Life	Soap	News		Sports Tonight Crossfire
10:30		Austin City Limits	Tonight Show		Best of Groucho	Love Boat	Magnum P.I.	Catkins		
11:00	I Hockey Championship from Lake Placid, NY	America: Second Century Sign Off		Movie: 'Those Lips, Those Eyes'	Nightline	Burns & Allen	Jack Benny Show	Movie: 'Thunder'	McCloud	Newsnight
11:30										
12:00		Letterman			Woman to Woman Sign Off	Married Joan Love That Bob				
12:30		Muppet Show								

WEDNESDAY

WEDNESDAY 3/28/84

CABLE PM	(2) ESPN	(3) OETA	(4) KAMR CH.4 Amarillo	(5) TMC	(6) KVII CH.7 Amarillo	(7) CBN	(8) WGN CH.9 Chicago	(9) KFDA CH.10 Amarillo	(10) WTBS CH.17 Atlanta	(11) CNN
6:00	SportsCenter Inside the PGA Tour	Business Report Oklahoma	News M*A*S*H	Prog Cont'd	News Family Feud	Here Come the Brides	Barney Miller	News	Hogan's Heroes Sanford and Son	Moneyline
6:30										
7:00	Victory Lane: Auto Racing '84	Live from the Met	Real People	Movie: 'Hammett'	Fall Guy	I Spy	Two by Forsyth	One Day at a Time Mama Malone	Cousteau/Amazon	Prime News
7:30										
8:00			Facts of Life		Dynasty	700 Club	NBA Basketball: Chicago at Detroit			
8:30	FIS World Cup Skiing		Night Court							
9:00	Women's Giant Slalom from Waterville Valley, NH		St. Elsewhere	Movie: 'La Cage Aux Folles II'	Arthur Healey's Hotel	Blondie			TBS Evening News	Freeman Reports
9:30										
10:00	SportsCenter Best Kicks of '83: PKA Karate		News		News	Another Life		News	All In the Family Catkins	Sports Tonight Crossfire
10:30					Movie: 'I'm Dancing As'	Barnaby Jones	Best of Groucho	News	Police Story	
11:00	Anthology			Fast As I Can'		Burns & Allen				Movie: 'The Sunshine Patriot'
11:30	ESPN's	Sign Off		Late Night with David		Jack Benny Show	Movie: 'No Time for'	Movie: 'The Last Hurrah'		
12:00	SportsLook Inside the PGA Tour Fahn' Hole		Letterman		Woman to Woman Sign Off	I Married Joan Love That Bob	Sergeants'			
12:30			Muppet Show		Movie: '10 to Midnight'					

Spearman Church Directory

- APOSTOLIC FAITH CHURCH:** Leland Grimmer, Pastor
824 South Dressen
Sunday School: 10:00 Morning Worship 11:00
Evening Worship 7:00
Wednesday Service 7:30
659-2870
- CHURCH OF THE BRETHREN:** Steve Bailey, Pastor
Waka, Texas
Sunday School 10:00 Morning Worship 11:00
No Evening Services
435-4598
- CHURCH OF CHRIST:** Gaylord Cook, Pastor
121 South Haney
Sunday School: 9:45 Morning Worship 10:35
Evening Worship 6:00
Wednesday Service 7:30
659-3244
- FAITH LUTHERAN CHURCH:** William Schardin, Interim Pastor
1101 South Bernice Street
Sunday School 9:45 Morning Worship 10:45
Evening Worship--None
659-2252
- FELLOWSHIP BAPTIST CHURCH:** Jim Jones, Pastor
1102 South Archer
Sunday School 10:00 Morning Worship 11:00
Evening Worship 7:00
Wednesday Service 7:30
659-2782
- FIRST ASSEMBLY OF GOD:** David Nuckels, Pastor
401 North Bernice
Sunday School 9:45 Morning Worship 11:00
Evening Worship 7:00
Wednesday Service 7:00
659-2295
- FIRST BAPTIST CHURCH (SOUTHERN BAPTIST):** Bruce Chesser, Pastor
Jerry Don Davis, Minister of Youth
123 South Bernice
Sunday School 9:45 Morning Worship 11:00
Church Training 6:00 Evening Worship 7:00
Wednesday Service 7:00
659-2445 Intercessory Prayer Line 659-2911
- FIRST CHRISTIAN CHURCH: (DISCIPLES OF CHRIST):** Martin Foster, Pastor
29 South Bernice
Sunday School 9:30 Morning Worhsip 10:50
Evening Worship 6:30
659-2036
- SACRED HEART CATHOLIC CHURCH:** Father Raymond Crosier, Priest
Saturday Evening Mass 7:00 Friday Mass 8:30 AM
Sunday Mass 8:00 AM Thursday Mass 6:30 PM
659-2166
- FIRST UNITED PRESBYTERIAN CHURCH:** Leland McCullough, Pastor
1021 Cotter
Sunday School 9:45 Morning Worship 11:00
No Evening Services
659-2033
- FIRST UNITED METHODIST CHURCH:** Lane Boyd, Pastor
407 South Haney
Sunday School 9:45 Morning Worship 11:00
Evening Worship 7:00
659-3220
- SPEARMAN UNION CHURCH: (Inter-Denominational):**
Steve Rogers, Pastor
31 South Endicott
Sunday School 9:45 Morning Worship 10:45
Evening Service 6:30
Wednesday Service 7:30
659-2644
- SPEARMAN-GRUBER SPANISH BAPTIST MISSION (SOUTHERN BAPTIST):**
502 E. 7th. Romeo Reyes, Pastor
Sunday School 9:45 Morning Worship 11:00
Church Training 6:00 Evening Worship 7:00
Wednesday Service 7:00
659-3948



**Prayer
is a
party
line**

The man who prays can hear the prayers of others . . . especially when he prays for those human needs which are common to all men.
But even when he prays for needs that are solely his own, he knows that those who care for him are joining their prayers with his.
And God's answers come back along the party line.
You're never quite sure the message was meant for you. You are tempted sometimes to think it was intended for someone else . . . until you realize that this answer which God has inspired in your heart *does* fit your prayer.
There are times when it's good for everybody on the party line to pick up the phone at once . . . and speak what they all feel . . . and listen to what they all need to hear.
That happens regularl on Sunday morning.

- Sunday
1 Corinthians
3:16-23
- Monday
Matthew
5:38-48
- Tuesday
Psalms
41:1-3
- Wednesday
1 Samuel
26:2-23
- Thursday
Luke
6:27-38
- Friday
Genesis
3:1-7
- Saturday
Psalms
51:1-17



Church page compliments of:

Boxwell Brothers
659-2212 519 Evans Spearman

Interstate Savings & Loan
322 Main 659-2559 Spearman

Louis Schnell Electric
208 Hancock 659-3433 Spearman

Brock Ins. Agency
206 Main 659-2514 Spearman

Nelson's Builders Supply
659-3668 308 Main Spearman

1st National Bank
435-3676 Perryton

Baker & Taylor
Gruver Hwy. 659-2503 Spearman

Cash in on the Pulse Mini Bank Prize Bonanza



Come experience the speed and convenience of the new PULSE Mini Bank. When you do, you'll automatically be eligible for our PULSE Bonanza Prize Drawings.

Your PULSE Access Card and the Mini Bank add a new dimension to your banking:

- 24 hour teller that gives you quick service 7 days a week.
- Let's you get cash in 1000 different places around the state and around the Southwest.

It's safe and easy.

- Come in now and get your own personal identification number (PIN).
- Only you, AND NO ONE ELSE has the ability to transact business with your card and your account.
- If you don't already have an Access card, stop by and apply for your card today.

PULSE Mini Bank Bonanza

Come in for a demonstration, have a chance at instant FREE cash and register for our other Bonanza Prizes. We'll have weekly prize drawings from March 1 through March 23.

- **1st Prize Each Week** — airfare for two to any city in the PULSE network.
- **2nd Prize Each Week** — a gift of time.
- **3rd Prize Each Week** — a convenient household appliance.
- Drawings held March 9, 1984, March 16, 1984 and March 23, 1984.

Stop in for a demonstration — we have a FREE glove box road atlas for you.

Third Week Winners

Peggy Bibb — Airfare for two
(To Any City in the Pulse network.)

Carrys D. Walker —
Quarter carat diamond

Rollie Rinker —
Black & Decker Workbench



First National Bank
Perryton, Texas
806/435-3676
Member FDIC