

HANSFORD LIBRARY
120 MAIN ST.
SPEARMAN, TEXAS

24 Hour
prayer service
659-2911

The Hansford Plainsman

Volume 19 No 12

The Hansford Plainsman, Spearman, Texas 79081

Sunday January 25, 1987

Dr. Steger speaks to Lions



Dr. Steger

Governor visits

The Spearman Lions Club met Thursday January 22, 1987. The guest speaker was Dr. Douglas Steger and Dr. Steger presented a program on the Lions Hi-Plains Eye Bank.

Dr. Steger explained that An Eye Bank is an organization formed to collect human eyes and distribute them to an ocular surgeon when a cornea is needed for grafting or transplantation.

Eyes are removed within 6 hours after death from persons who have generously authorized this use while living.

Eyes from any age person can be used. The color of the eye, sex or race of the donor is also irrelevant.

All religions have approved the procedure.

Enucleation (removal) of eyes is carefully done and modern morticians close the eyes skillfully so that they appear normal.

The need for wearing glasses, or previous eye surgery, does not affect the donation of eyes.

Eyes cannot be designated for a specific person. They are used for the next patient on an eye surgeon's list. If a donated eye is diseased or cannot be used for grafting, it is carefully studied in research to help find causes and cures for blindness.

In addition to carrying a donor card, the Texas drivers license provides a space for the licensee to donate organs, tissue, or other body parts in the event of death.

In the event that donors move from the district where registered, they may transfer their registration to the nearest eye bank. In the event of the death of a transient donor the registered eye bank should be notified and then in turn arrange for the nearest eye bank to carry out procurement.

Anyone 18 years or over and of sound mind may be a donor. An individual under 18 years may become a donor if both parents or a legal guardian gives consent.

How can you help?
By signing a donor card for the Eye Bank and by encouraging others to do so. Spread the word to your friends.

Be sure that prior to your death your immediate family knows that you wish to have your eyes donated to the Eye Bank. Your next-of-kin must sign an "Authority For Removal" form before the eyes can be removed in the State of Texas.

By participating in the fund raising activities of the Lions Club to aid their sight conservation program. Authorities estimate that over 60 percent of the blind people might not be blind if a

Continued on page 2



Ribbon Cutting was held at the Diet Center this week. Toni Schierenberg owner is pictured on the left and Shelli Lair-manager is in the center. John R. Collard Junior is pictured on the right with members of the Spearman Chamber of Commerce welcoming committee at the ribbon cutting.

Ribbon Cutting



The Equity Expo was held in Spearman Thursday. John Ashton is pictured on the left seated and Bulldog Jim Turner manager of the Spearman Equity Expo is pictured on the right. Others in the picture include local farmers and businessmen in the area.

The Expo featured Co-op Fertilizers and Ag Chemicals and numerous other farm related products. Theme of the Expo was "Put the Profits back into Farming."

Equity Expo

Obituary

Pee Wee Kizziar
SPEARMAN-Pee Wee Kizziar, 45, died Thursday.

Services will be in the First Baptist Church Spearman Saturday at 3:00 p.m. Under the direction of Boxwell Brothers Funeral Home.

Mr. Kizziar, born at Amarillo, was a longtime Spearman area resident. He was married to Ruth Nichols in 1960 at Spearman. He was a member of First Baptist Church. He owned and operated Pee Wee's Service from 1977 until now.

Survivors include his wife; two daughters, Connie Lynn Holmes of Spearman and Joy Kizziar of the home; three sons, Mike of Spearman, and Carl and Timothy, both of the home; three sisters, Claudine Silivent of Amarillo, Connie Rook of Spearman and Betty Joyce Prater of Dalhart; a brother, Corky of Gruver; and seven grandchildren.

Masonic Meeting

Hansford Lodge 1040 A.F. and A.M., Spearman will be honored by the official visit of R.W. Tom R. Wicker here Monday night. The meeting will start at 7:30 p.m. Wicker is a member and Past Master of Plemons Lodge, in Stinnett, Texas.

All Masons are urged to attend this important meeting.
John E. Jack Kelly, Grand Master of Masons in Texas, will be in Spearman, January 30th to hold a Masons Area Workshop meeting, at the Hansford Lodge.

Complete details will be in the Thursdays Spearman and Gruver papers.



Thanks

Thanks to the City men who removed the snow from the Main Street, and kept traffic moving during the recent 14" snow in Spearman. You did a great job!

Continued from page 1

vigorous sight saving conservation program is activated.

By contributions in the form of memorials to loved ones or friends.

By buying an Honorary Life Membership in the LIONS HI-PLAINS EYE BANK of District 2-T1 at a cost of \$100.00.

If you are interested in doing something about preventing people from becoming blind, then join forces with the Lions in your community who are sponsoring and directing this program.

The Lions Hi-Plains Eye Bank of District 2-T1 Inc., is a non-profit organization serving 32 Texas counties.

If you do become a donor - Fill in the card completely. Have signature witnessed by two persons over 18. Your legal next-of-kin may be one of the witnesses. Carry this card in your wallet at all times. Please advise your family, advise your clergy, advise your doctor, advise your legal counsel or advise the hospital (upon entering one), and advise your funeral home (if pre-arrangements made).

Modern surgical science makes it possible for you to bequeath the most precious gift of all...the Gift of Sight. You can help turn darkness into light...blindness into sight...by donating your eyes so that after you have died another person can enjoy the miracle of your gift.

The surgical procedure that can restore sight to one who is blind is called a corneal transplant, the operation for replacing a cloudy cornea. This means that the window of the eye, the cornea, can be transplanted from one person to another. It is the result of a century and a half of research by scientists. It translates into reality a dream as old as man...the result is a miracle.

So don't think twice act now and help someone else see through your eyes. Give the Gift of Sight.

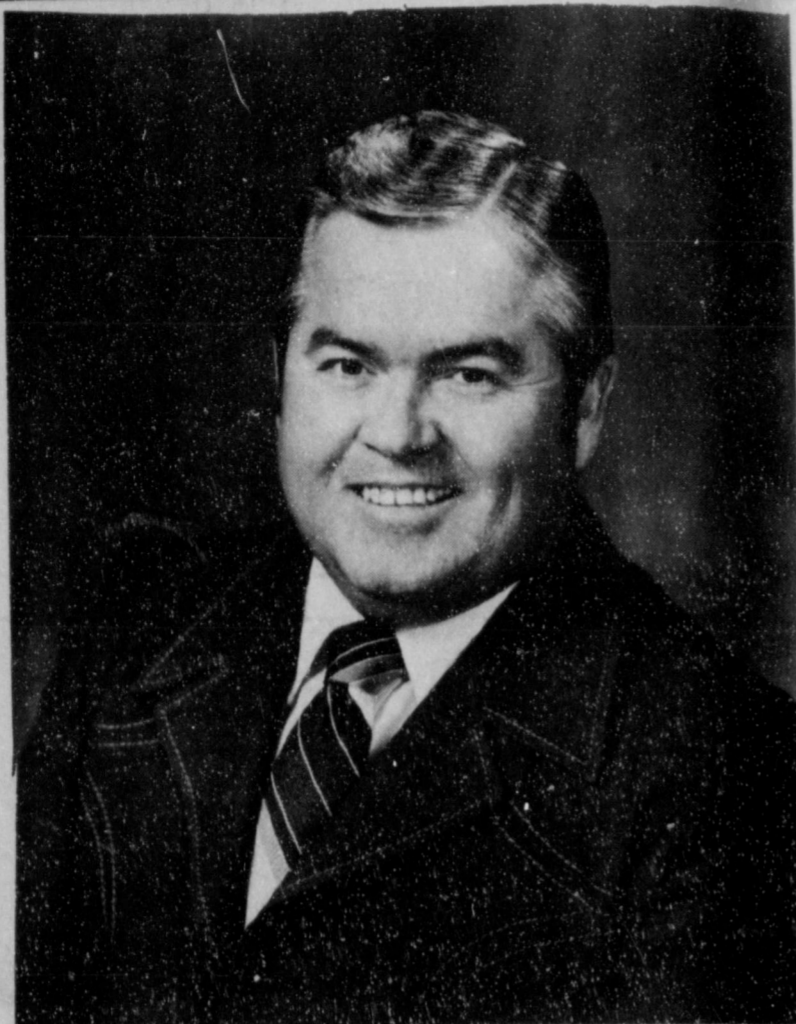

Tom Wicker

Tom Wicker, married to former Anne Burger, eldest daughter of David and Billie Burger of Ochiltree County. Three children, Jerry, Julie and Todd. Member of Adobe Walls 1355 and Piemons 877, where he served as Worshipful Master 1982-83, and 1983-1984, Borger Commandery #96. Served with Texas Highway Patrol in Ochiltree, Hansford and Hutchinson Counties for approximately 14 years. Now serving second elected term as County Judge of Hutchinson County, Texas.

Wicker will visit the Spearman Lodge 1040 in Spearman Monday night.

York College

Eighty-six students at York College have been named to the Dean's List at York College for the 1986 fall semester.

Students named to the Dean's List must have been enrolled for a minimum of 12 hours of credit during the semester, and must have earned at least a cumulative 3.30 grade point average during the semester.

Included to the Dean's List was: Luke F. Pittman, Gruver, Tex., with a grade point average of 4.00.

Luke Pittman is the son of Frank Pittman of Box 1067, Gruver, Texas. Luke is a Sophomore majoring in Business.

Weather

DATE	HI	LO
20	29	20
21	38	11
22	37	17

Tournament

Are you the best Ping-Pong player in high-school? Why not find out by signing up for the tournament to be held January 31 (tentative date).

Monty Beck & Kevin Nelson have already signed up, so if you think you are the best, sign up now.

You can also sign up by contacting Marlene Davis at 659-2912 or go by 702 Lee Dr.

This tournament is for any high school student in the area. Prizes will be awarded.

Markets

WHEAT	\$2.27
MILO	\$2.55
CORN	\$1.80

GTE News

The Desk Set will become General Telephone's Local Service Agency in Spearman beginning January 26, according to Bob Meyers, Operations Manager. The Agency has been located at the Chamber of Commerce office.

Customers can pay their bills, get their phones repaired or shop for new instruments, said Meyers.

Located at 312 Main Street, Barbara Rosser manages the office supply.

"We are pleased to have The Desk Set as our new agent", said Meyers.

Hospital

Patients who were admitted in the Hansford Hospital are:

Lenta Allred	Carla Kizziar
Deborah Hagerman	Rosa Wofford
Willie Seitz	

Patients who were dismissed from the Hansford Hospital are:

Lorene Kunselman	William Leib
Sara Jenkins	Charles Essin
James Roberts	Kim Vera
Harol Boyd	Roy Harbour
Don Schmers	Will Douglas

Rho Rho Sorority Meeting

Rho Rho Chapter of Beta Sigma Phi held its 520th meeting on January 22nd in the home of Donna Murray.

The social committee reported that the Valentine Ball is on February 14th at Andy Watley's barn with the meal being served at 8:00 p.m. The dress is going to be casual. At the next meeting Rho Rho will be honoring the Valentine queen, Joyce Vanderburg with a tea.

Rho Rho is going to be selling singing Valentines again this February. Rho Rho will be singing on February 13th all day.

A get program was given by Frances Pipkin on the different personalities of people.

Members present: Denise Harbour, Tammy Benton, Michelle Mahanay, Barbara Townsen, Becky Beedy, Leslie Cazares, Denise Donnell, Melanie Elliott, Donna Murray, Frances Pipkin, Kristi Ramon, Beth Raper, Holly Simpson, Joyce Vanderburg, and Vina Wilmeth.

Among The Neighbors

At this writing funeral arrangements are being made for Carl (Pee Wee) Kizziar who passed away Thursday. Pee Wee was a native of this area, and his parents and grandparents were in the area for many years. Sympathy is extended to all his relatives.

David Boyd's father, Harold Boyd of Gruver, was released from Hansford Hospital early in the week. He suffered a concussion when he fell on the ice in front of the post office.

A familiar face is being seen again around the court house. Verna Gail Keim has been pinch-hitting in the office of the county clerk. Clerk Amelia Johnson and deputies Kim Vera and Maria Ochoa have been out of the office part of the last two weeks with illness or illness in the family. Verna Gail was in the clerk's office several years prior to being County Treasurer.

Several other employees of the court house have been ill recently also.

To report locals, call 659-3468.

Hansford County Library

NEW BOOKS

Jack Higgins' *Night of the Fox*. World War II adventure by a master storyteller of the genre.

Shan by Eric Van Lustbader. Drama, romance, espionage spins through the countries of China, Japan, Russia and America.

Bandits by Elmore Leonard. New Orleans is the stage for this crime novel, and the actors are a very unique assortment of bandits.

Silverthorne is Phyllis Whitney's newest suspense novel. Intrigue and romance in Maui.

Sharon Scott's books, *How to Say No and Keep Your Friends* and *Peer Pressure Reversal* are available at the library.

The following memorials have been given to the library: For Blanche Fuller from Louis and Barbara Schnell; for Pee Wee Kizziar from Pauline Hale; for Deana Mae Douglas from Pauline Hale.

The new slate of officers of the Hansford County Library Board is as follows:

Chairman: Mrs. J.R. Stump
Vice Chairman: Mary Alice Gibner
Treasurer: J.L. Brock
Secretary: Frances Kilgore

Myrna Biggers is the new library board member appointed by the Twentieth Century Club. Other board members include Marsha Murphy, James Cunningham, & Athalie Traylor, Jo McLaughlin is the Director of the Thriftshop, and Marjorie Curtis is the library's Lay Representative for the Texas Panhandle Library System. Marjorie was also elected to the Advisory Council for TPLS.

STORYTIME:

Storytime for 4 year olds will resume at the library on Wed. February 11. Your child must be preregistered. If he or she attended Storytime in the fall, you do not need to sign up again; however, do come by the library and pick up the new Storytime calendar for the spring.

Museum Board Meets

The Stationmaster's House Museum Board met in brief session the afternoon of Jan. 11th at the Museum with Helen Boyd presiding.

Minutes of the previous meeting were read and approved as read.

Rubyjo Wilbanks gave the financial report.

Much time was spent preparing a case to display a Coronation dress donated by a friend of Lea Ann Gibner. The dress was worn by Lori Whitfield of Corpus Christi for Bucaener Days held on May 1, 1986.

The dress is made of green velvet with a beige to brown furrows. The train is of green velvet with taffeta furrows; the plants depicted are of satins and

lames; the holl of cotton is of white velvet; the windmill is done in browns and silver lame with various beading and rhinestone banding. The theme carries out the Texas Sesquicentennial. This dress is something else and it will be worth your time to stop by the Museum and see for yourself.

The Museum Board wishes to thank Miss Whitfield for the donation and Lea Ann for thinking of her home-town museum and delivering the dress.

At 6:00 p.m. on Jan. 13th the Retired Teacher's Group toured the Museum. For some it was a first time. The Board was happy to have them and hope they will return.

Fall & Winter 1/2 Price Clearance Sale



Starts

Monday Jan. 26

Open 7:00 a.m.-
Monday Only

J.G.'s



306 Hancock

Spearman, Texas

659-3424

Groundhog Dinner
First United Methodist Church

Monday, February 2, 1987
11:30 a.m.-1:30 p.m.

Take Out Meals by 11:15

ADULT TICKET \$5.00

NC

AMBASSADOR TIME-OUT CLUB II

at the Junction

Special Membership
\$15⁰⁰ for 18 months

Live Entertainment
with small cover charge.

Dining & Dancing

Phone: 435-9544

210 S.E. 24th

Perryton, Tx

JANUARY 1987

LYRIC
THEATRE
SPEARMAN, TEXAS
PHONE 806-659-2812

FEATURING
LARGE
BRIGHT SCREEN
AND
"STEREO"
SURROUND SOUND

PROGRAMS
ARE SUBJECT
TO CHANGE
WITHOUT NOTICE.

THEATRE CLOSED
EVERY WEDNESDAY
AND THURSDAY

MONDAY AND
TUESDAY NIGHTS
ALL SEATS \$3.00

STAR TREK IV
THE VOYAGE
HOME

SHOW
AT: 8:00 PM

ONLY ONE SHOW EACH
EVENING!!

NOTICE OF PENDENCY OF CLASS ACTION

TO: The members and stockholders of Southern Farm Supply Association, Inc., a dissolved Texas non-profit cooperative organization.

NOTICE IS HEREBY GIVEN that a suit has been filed in this Court that may affect your legal interests. This case has been certified by the Court as a class action by the plaintiffs against the defendants. A class action is a lawsuit in which one or more persons can sue certain named defendants on behalf of other persons in the same or similar situation. The records in this case indicate that you are in the same or similar situation as the defendants, and that you are a member of the class the named defendants represent. The Court has ruled that the defendants may prosecute this lawsuit on behalf of all persons who are members and stockholders of Southern Farm Supply Association, Inc.

AS A MEMBER OF THIS CLASS, YOU ARE FURTHER NOTIFIED IN THE FOLLOWING MANNER:

1. Plaintiffs instituted this action on November 29, 1984, as Cause No. 65,323-C in this Court against the following defendants, Bushland Grain Co-op, United Farm Industries, Dalhart Consumers Fuel Association, Inc., Abernathy Consumers Fuel Association of Hale County, Farmers Cooperative, White Deer Supply Co-op, and Consumers Fuel Co-Op Association, Inc.

2. Plaintiffs allege that this action is brought against not only the named defendants but against all members and stockholders of Southern Farms Supply Association, Inc.

3. Plaintiffs allege that they are ready, willing, and able to pay the remaining funds to such persons or entities as are legally entitled thereto, but that they are uncertain as to the priorities of distribution of proceeds to the holders of second preferred shares, holders of preferred shares which were not exchanged for second preferred stock and holders of common stock. Plaintiffs further allege that these conflicting claims will or may expose them to multiple liability.

4. In answers filed in this action defendants United Farm Industries, Abernathy Consumers Fuel Association of Hale County, Dalhart Consumers Fuel Association, Inc. and Bushland Grain Co-op generally deny the matters set forth in Plaintiffs' pleading. Additionally, Bushland Grain Co-Op alleges that it is entitled to receive the sum of \$23 plus all accrued dividends that are unpaid plus \$75.00 senting the par value of the common stock plus all interest allowed by law thereon.

5. Plaintiffs have deposited with the registry of the Court all funds within their possession and control. These funds total \$287,429.22.

YOU ARE NOT BEING SUED. THERE IS NO REQUIREMENT THAT YOU ATTEND COURT, HIRE A LAWYER, OR PAY ANY COSTS OF THIS LITIGATION. IF YOU CHOOSE, YOU MAY HIRE YOUR OWN ATTORNEY AND APPEAR IN THIS ACTION. YOU WILL BE RESPONSIBLE FOR PAYING YOUR OWN ATTORNEYS FEES.

YOU ARE FURTHER ADVISED THAT AS A MEMBER OF THE CLASS, under Texas law:

A. You will be bound by the terms of judgement.

B. The total amount of recovery in the action may be reduced by attorneys fees and expenses which are incurred in the prosecution of this litigation, all of which will be paid from the funds prior to the distribution of net proceeds to the class members.

C. The attorneys representing the class are:

J. Edward Line
COWSERT, LINE &
LANGEHENNING
P.O. BOX 1655
Hereford, Texas 79045
(806) 364-2626

Charles E. Moss
MORRIS, MOORE,
DALRYMPLE, MOSS &
THOMAS

P. O. Box 15 208
Amarillo, Texas 79105
(806)374-9551

Tom Boyd
MOOREHEAD, SHARP,
TISDEL & BOYD
621 Baltimore Street
P. O. Box 1600
Plainview, Texas 79073-1600
(806) 293-4321

If you desire to remain in the class, no action on your part is necessary.

D. You may be subjected to a cross complaint or some other affirmative action by the defendants.

E. You may contact the attorneys for defendants listed above for further information concerning this action.

Further, the Court, by initially certifying the above constituted class in this action, does not at present express any opinion as to the merits of this action. Signed this 10 day of November, 1986.

Naomie Harney
Judge Presiding

CITY OF SPEARMAN NOTICE OF PLANNING AND ZONING COMMISSION MEETING
NOTICE IS HEREBY GIVEN THAT THE GOVERNING BODY OF THE PLANNING AND ZONING COMMISSION WILL MEET AT 2:00 P.M. ON THE 23RD DAY OF JANUARY, 1987, AT CITY HALL, 30 S. W. COURT, IN COUNCIL CHAMBERS OF THE CITY OF SPEARMAN, TEXAS, FOR THE PURPOSE OF CONSIDERING THE ATTACHED AGENDA.

CHERYL GIBSON*
CITY SECRETARY

CITY OF SPEARMAN AGENDA PLANNING AND ZONING COMMISSION MEETING FRIDAY, JANUARY 13, 1987 2:00 P.M.

1. Call to Order.
2. Consideration of the minutes of the Planning and Zoning Commission meeting held on November 6, 1986.
3. Consideration of the Preliminary and Final Plat of the Brangrove Subdivision, City of Spearman.
4. Other.
5. Adjourn.

Jim Murray,
City Manager

I CERTIFY THAT THE ABOVE NOTICE OF MEETING WAS POSTED ON THE BULLETIN BOARD OF CITY HALL ON JANUARY 20, 1987, AT 1:30 P.M.

Cheryl Gibson,
City Secretary

Spearman 76 Stinnett 30

The Varsity Lynxettes hosted the Lady Rattlers here Tuesday January 20, 1987.

The first quarter, the Lynxettes scored nine field goals and one of four free throws, while Stinnett scored four field goals and three of five free throws. First quarter score was Spearman 19, Stinnett 11.

The second quarter, the Lynxettes scored seven field goals and eight of thirteen free throws to Stinnett's one of six free throws. Half time score was Spearman 41, Stinnett 12.

The third quarter, the Lynxettes scored nine field goals to Stinnett's three field goals and one of two free throws. Third quarter score was Spearman 59, Stinnett 19.

The final quarter, the Lynxettes scored eight field goals and one of two free throws, while Stinnett scored four field goals and three of six free throws. Final score was Spearman 76, Stinnett 30.

Individual scoring for the Lynxettes included (Field Goals, Free Throws, Fouls, Total Points): Garrie Guthrie (9-4-2-22); Jill McLain (6-2-4-14); Shannon Jenkins (6-1-2-13); Cayla Eaton (6-0-2-12); Heather Murrell (3-0-2-6); Jennifer Yarbrough (1-2-4-4); Kim Jenkins (2-0-0-4); Mary Lou Baker (0-1-0-1); and Ginger Pearson (0-0-0-0).

Spearman 44 Stinnett 10

The Spearman Junior Varsity Lynxettes were hosts to the Stinnett J.V. Lady Rattlers Tuesday, January 20.

The first quarter, the Lynxettes scored four field goals and one of two free throws, while Stinnett scored only one of two free throws.

The second quarter, the Lynxettes scored nine field goals and missed their only free throw, while Stinnett made one field goal and one of five

free throws. Half time score was Spearman 27, Stinnett 4.

The third quarter, the Lynxettes scored three field goals and three of six free throws, while holding Stinnett scoreless. Third quarter score was Spearman 36, Stinnett 4.

The final quarter, the Lynxettes scored four field goals and Stinnett scored three field goals, but missed their only free throw. Final score was Spearman 44, Stinnett 10.

Individual scoring for the Lynxettes included (Field Goals, Free Throws, Fouls, Total Points): Londee Bradley (6-0-1-12); Jennifer Turner (4-0-2-8); Margie Evans (2-1-0-5); Vonda Benson (2-0-0-4); Michelle Cook (2-0-5-4); Carol Poole (1-2-0-4); Jan Crawford (1-1-1-3); Mechelle Graham (1-0-1-2); Laci Lasater (1-0-0-2); Carly Shield-knight (0-0-2-0); Nora Garcia (0-0-0-0); Crista Sims (0-0-1-0); and Amy Blain (0-0-0-0).

Spearman 50 Stinnett 52

The Spearman Varsity Lynx were hosts to the Stinnett Rattlers Tuesday, January 20.

The first quarter, the Lynx scored four field goals and three of five free throws to Stinnett's six field goals and two of four free throws. First quarter score was Spearman 11, Stinnett 14.

The second quarter, the Lynx came within one point of Stinnett, scoring four field goals and two of four free throws to Stinnett's three field goals and two of two free throws. Half time score was Spearman 21, Stinnett 22.

The third quarter, the Lynx scored two field goals and both free throws, but Stinnett scored five field goals and two of four free throws to lead the Lynx 27 to 34.

The final quarter, the Lynx worked hard, putting up seven field goals and nine of twelve free throws to Stinnett's five field goals and eight of fourteen free throws, but lost with a final score of Spearman 50, Stinnett 52.

Individual scoring for the Lynx included (F.G., F.T., F., T.): Brett Davis (7-3-5-17); Tim Woolley (4-7-4-15); Carl Urban (4-2-4-10); Keith Benson (2-2-4-6); Kevin Nelson (0-2-3-2); Monte Beck (0-0-0-0); Mark Garnett (0-0-0-0); Carson Womble (0-0-0-0); Jeff Gustin (0-0-0-0); and Charles Roper (0-0-0-0).

District highway report

Capt. Bob Russell, District Supervisor of the Amarillo Highway Patrol District comprising of 31 counties said, "for the month of December, our troopers investigated 4 fatal accidents, 61 personal injury accidents, and 103 property damage accidents. There were 6 persons killed and 94 persons injured in these accidents."

Sgt. Burt Christian of Borger stated, "In Hansford county, our troopers investigated 0 fatal accidents, 0 personal injury accidents, and 0 property damage accidents in the month of December. 0 persons were killed and 0 persons were injured in these accidents."



Equity Expo Ladies & Gentlemen of the Ag-related business Community enjoyed eating at the Equity Expo, Thursday.

are having their Fall and Winter 1/2 price sale. They will be having this sale for a few more weeks so don't miss out on these great values.

Cates Men and Boys Wear is having a January Clearance sale. Come and shop and enjoy the super savings.

Weekly Memo Calendars are still available at Hansford Abstract Co. in Spearman. Pick up your Memo Calendar today.

Shop at Beedy Furniture for great savings and beautiful selections on your favorite brand name furniture and accessories. Beedy's is having a winter clearance sale and you can get brand name furniture at super savings. Mr. and Mrs. Beedy are more than happy to help you choose your selections.

Commodidades de Queso

Si Usted quiere Queso este Ano Por favor de aser una nueva aplicacion antes del 13 de Febrero.

Tiene que enseñar lo que ase mensualmente o por ano. Puede

llevar una carta del trabajo o Una Copia de sus taxas de 1986. El Queso sera distribuido el 18 de Febrero. Si no pone su aplicacion no puede recibir el queso.

Cheese Commodities

Cheese Commodities will be distributed on February 18, 1987.

To get your cheese you must certify by Feb. 13, 1987 at the County Judges office. Between the hours of 8:30 a.m. - 5:00 p.m.

To qualify for the commodities you must show proof of Income. By this we mean, you must bring a check showing your gross income before your take home pay or a W-2 Form showing your income.

If you are self-Employed or a Farmer you must show your net income.

If you are on Social Security you must show a letter stating your income. Either your monthly or yearly.

You must apply to qualify for cheese commodities for this year.

Commissioners of Hansford County meet

January 23, 1987

Notice is hereby given that the Commissioners' Court of Hansford County will meet on the 26th day of January, 1987 at 10:00 a.m. at the regular meeting place in the Courthouse in the City of Spearman, Texas. The following will be presented for discussion and/or action:

1. Reading of minutes of last meeting.
2. Receive Treasurer's report and investments.
3. Payment of claims.
4. Approve bonds.
5. G.T.E. road easement.
6. Set salary of new sheriff's dispatcher.
7. Extension Office secretary.
8. Pass order to pay County officials and employees on salary basis.
9. Advertise for pickup for Precinct 4.

Roy McClellan, Hansford County Judge

THE WEIGH IN... THE WAY OUT

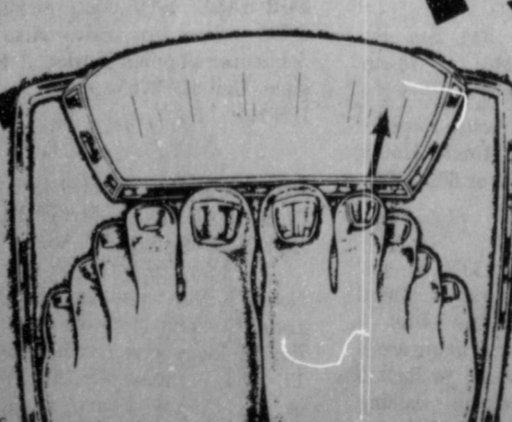

Call Us Today
for a free, introductory consultation.

659-2199

Toni Schierenberg
814 S. Main
435-2200

Shelli Lair, Manager
659-2199
511 S.W. 11th Ave. Spearman, Inc.

HOW TO WIN AT THE LOSING GAME

DIET CENTER

GRAND OPENING SPECIAL

Pre-paid 3 week program Save \$15⁰⁰

Pre-paid 6 week program get 7th week free. Save \$40⁰⁰

Bring This Coupon

Questa Oil

Questa Oil and Gas Co. of Denver today announced that it closed a \$434,000 private drilling program in December and is proceeding with the drilling of eight oil and gas wells in Texas. The wells are expected to be completed by March 30, 1987.

The 1986 Program is targeting five gas wells, four in Crockett County and one in Hansford County; and three oil wells, one each in Irion, Borden and Garza counties. Each of the oil prospects, located on 640-acre tracts, has three potential offset locations.

The gas wells will be drilled to depths of between 6,000 and 7,500

feet and the oil wells will be drilled to depths of between 7,250 and 8,500 feet. The 1986 Program will retain working interests of between 6.25 and 33.25 percent in the eight wells.

"We are very encouraged to be able to raise these funds in what is a depressed environment for most oil investments," said Questa President Warren Meeks. "We see current conditions as offering an excellent opportunity for companies like ours, with low debt and sufficient capital, to acquire both exploratory and producing properties."

Since it was organized in 1981, the Company has completed six private drilling programs, which have raised a total of more than \$4.6 million. The

majority of the Company's exploration has been conducted through funds raised by its limited partnerships. Questa now has interests in 70 producing wells and is the operator on 35 of them.

Questa Oil & Gas Co. is based in Denver and has an exploration office in Tulsa, Oklahoma. Its producing properties are located in Texas, Oklahoma, Kansas and North Dakota. The Company is publicly-held and its stock is traded in the over-the-counter market.

For More Information contact:
Warren Meeks, President, Questa Oil, 303-795-0961
Ken Walker, Communication Association, 303-986-1999

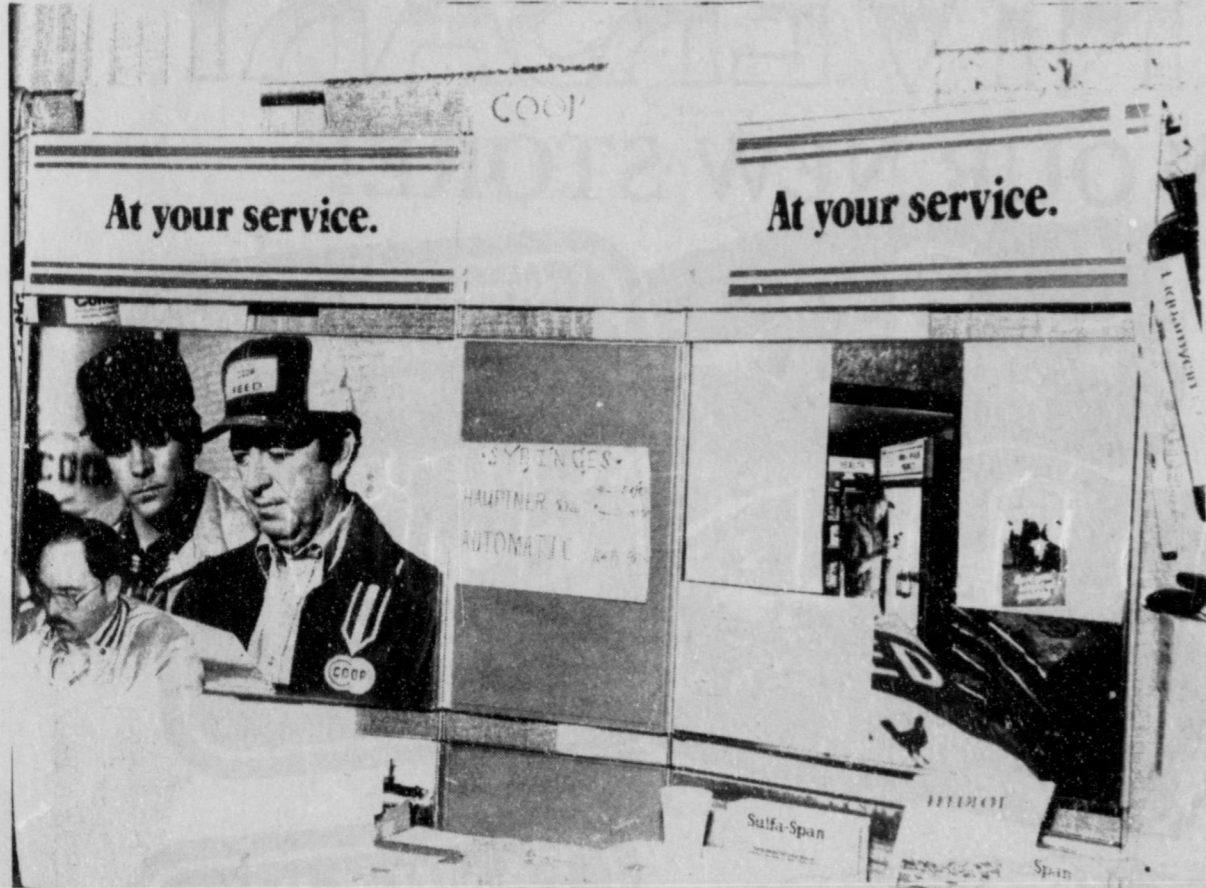

Equity Expo

The Equity Co-Op is always at your service. Whatever your needs are for the farm or ranch. They are ready to serve you in Hansford County and in the Panhandle. A "Big Thanks" to Kenneth Allen, John Ashton and Jim Turner and everyone connected with Equity for such an outstanding 1987 Expo.

Social Security

The Pampa Social Security Office is implementing an appointment system to improve service to the public. Before this change, visitors to the office were served on a first-come, first-served basis.

Anyone needing information should call first. Almost all Social Security, Supplemental Security Income and Medicare business can be completed by telephone. If an interview is necessary, an appointment can be scheduled.

This procedure should be particularly helpful when documents are necessary. Callers can be advised what documents to have available for the interview and have an opportunity to obtain them if necessary.

The Pampa Social Security Office services Carson, Collingsworth, Gray, Wheeler, Hutchinson, Roberts, Hemphill, Hansford, Ochiltree, and Lipscomb counties. The telephone number is 669-1018. We are open 9:00-4:45, Mon-Fri, except National Holidays.

Obituary

ANNA MAY DELOZIER

Anna May Delozier, 75, died Wednesday.

Services were held at 1:30 p.m. Friday in Memorial Park Chapel of Memories. Graveside services were at 4 p.m. Friday at Memory Gardens Cemetery in Pampa with Gary Bortz, minister of Monterey Church of Christ in Lubbock, officiating.

Mrs. Delozier was born at Clarksdale, Mississippi. Her husband, Willis T. preceded her in death in 1983. She was a housewife and had lived in Amarillo since 1985. She was a member of Central Church of Christ in Amarillo.

Survivors include a son, Elmer Clark of Spearman; three daughters, Marilyn Joe Thompson of Grand Prairie, and Glenna Lemmons and Sara Ann, both of Amarillo; eight grandchildren; and nine great-grand children.

The family will be at 2707 S. Taylor St. in Amarillo.

Palo Duro River Authority

January 22, 1987--Notice is hereby given there will be a SPECIAL MEETING of the Palo Duro River Authority on Tuesday, January 27, 1987 at 2:00 p.m. in the meeting room of the Palo Duro River Authority in the Pittman-Shieldknight Building, 511 S.W. 11th, Spearman, Texas for discussion and/or action:

1. Reading of the Minutes of the last meeting.
2. Treasurer's report.
3. Adopt Resolution considering approval of Water Conservation Plan.
4. Authorize delegation to attend State Conference.

Johnnie C. Lee, Manager

New Officers Elected



New officers for the Women's Division of the S. W. C. began their duties on January 1, 1987. Pictured

are: (l-r), Helen Melton-President, Mae Wofford-Vice Pres., Cindy Rice - Parliamentarian, Karen Babitzke -

Treasurer, and Patti Schnell-Secretary.

A Fast Start to a New You

Monday night, Jan. 26th is the last night people may visit as guests at the local Weight Watchers meeting to see what it's all about. It is at 6:00 at the Home Demonstration Bldg.

Experience the taste of success with the Quick Start Plus program because it's: 1 - easier than your ever imagined a weight-loss program could be, 2-faster initial weight loss, 3-so flexible it'll easily fit your life style, 4-contemporary bringing you the most up-to-date weight loss methods.

Quick Start Plus is more than a diet, it's a total weight loss package. It has a proven four way approach.

1. The Food plan is easy to follow and fits your lifestyle.

2. The Exercise plan helps you slim down, firm up and feel good.

3. The self discovery plan helps you discover your food-related behavior patterns and to learn new skills to help you develop healthy eating and exercising habits.

4. The unique group support system brings you a sense of belonging, team spirit and inspiration and motivation to get you through the week and ultimately to your goal!

Food plan and exercise plan and self-discovery plan and group support equal the Weight Watchers Quick Start Plus Program which can mean permanent weight loss!

One Act Play

Spearman High School students signed up for One Act Play Contest last week. Those who signed up will travel to Panhandle High School in March for the contest. Practice Day for the contest will be March 23 and the students will perform their play at 2:00 p.m. on March 24.

"We will be performing on children's play about a good/bad witch, "Pegora the Witch," said Ms. Gerri Maize, drama teacher at SHS.

Students have not been cast into roles yet but should be by next week. They hope to put on a public performance of their play in the near future.

Attention Cattlemen & Wheat Pasture Operators.

We are currently contracting cattle off of winter wheat for current and spring delivery.

For more information call:

Craig Clyburn, Mgr.

Bill McCoy-Mgr.

Palo Duro Feedyard

Texas Beef Producers

Gruver 733-2416

Dumas 948-4163



Chris Comstock
Texas Beef Cattle Co.
Amarillo



A Division of TBP Group

Res: 383-2940 Office: 372-3877



a division of
TEXAS BEEF PRODUCERS
GROUP



ATTENTION MR. FARMER

New low prices for Custom
Manure Fertilizer Spreading

Base Cost	\$2.10 per ton
Rebate (Some Pens up to)	-1.00 per ton

\$1.10 plus 12¢ per
mile per ton

Prices good if booked by 28th of February

Double "C" Feed Pen Service Inc.

Billy (Clois) Baker
659-3642

Dennis
659-2634

Reagan
659-3402



4TH BIG WEEK THANKS to You...PERRYTON COME HELP US CELEBRATE OUR 1ST ANNIVERSARY IN OUR NEW STORE!

THESE PRICES GOOD THRU JAN. 31
IN PERRYTON ONLY
DOUBLE COUPONS THURSDAY



COUNTRY PRIDE
SPLIT FRYER
BREAST
GRADE A
\$1.29
LB.



UNITED TRU TENDR
OR USDA CHOICE
BONELESS
RUMP ROAST
\$1.68
LB.

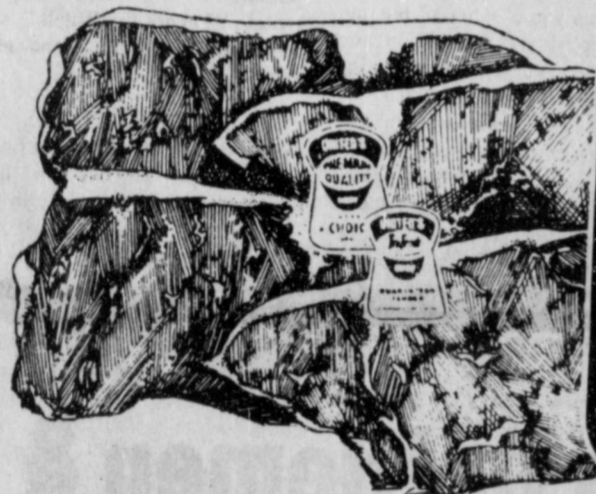

UNITED TRU TENDR
OR USDA CHOICE
BONELESS
BOTTOM ROUND
STEAK
\$1.58
LB.

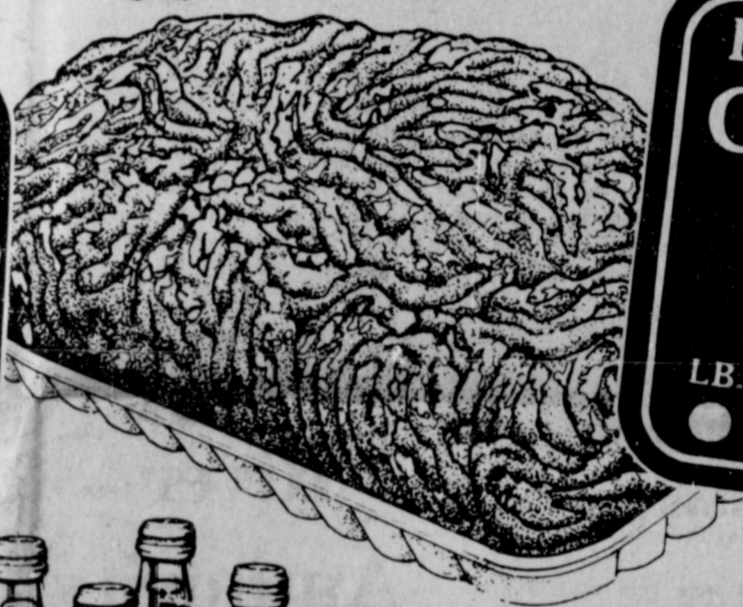

FAMILY PAK
GROUND
BEEF
\$.88
LB.



CHICKEN OF THE SEA
TUNA
IN WATER OR OIL
6.5 OZ.
2 \$1 FOR



COKE
6-32 OZ.
PLUS
DEPOSIT
\$1.68



PLAINS
ICE CREAM
RED OR GOLD RING
\$1.69
1/2 GAL.



FOLGERS
COFFEE
ASSORTED GRINDS
1 LB. CAN
\$2.98



CHARMIN
BATH
TISSUE
4 ROLL
\$.98

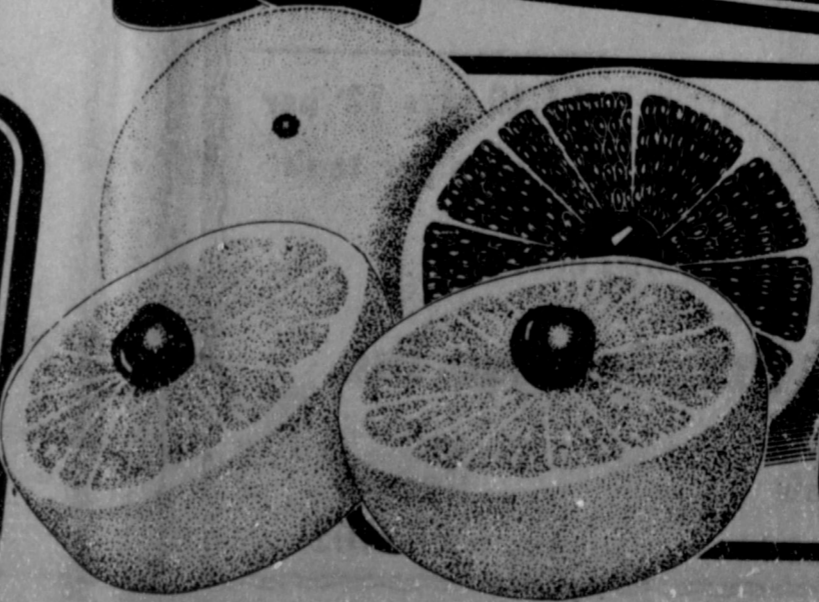

RUBY RED
TEXAS
GRAPEFRUIT
3 \$1
LBS.



We Give
S&H
Green Stamps
Every Day
Double Stamps
on
Wednesday
and
Saturday