

The McLean News

Price 15¢

Serving McLean and the Area Since 1903

VOLUME 73

McLEAN, GRAY COUNTY, TEXAS THURSDAY, MARCH 31, 1977

NUMBER 13

Commissioners Appoint New County Judge

Following a closed session lasting more than an hour and a half Tuesday, the Gray County Commissioners Court reconvened in open session shortly before noon and announced that Commissioner Don Hinton is to be the new Gray County Judge.

Announcement of Hinton's appointment to the post followed the commissioners' acceptance of Don Cain's resignation which was tendered. "In order to assume the duties of Judge of the 23rd Judicial District of Texas, Gray County, effective April 1, 1977."

Cain's resignation and Hinton's new duties will become official on Friday when they are sworn into the two judgeships by 31st District Court Judge Grainger McIlhane.

Hinton will serve in his new position until the next general election.

Hinton's first county commissioners' court session will follow his swearing in on Friday.

One of the first items the court is expected to consider in the closed session portion of Friday's meetings is the naming of a replacement for Don Hinton.

Services Held For Leona Vern Bow

Mrs. Leona Vern Bow, 74, died last Thursday.

Services were at 10 a.m. Saturday in the United Methodist Church with the Rev. J. D. Stewart of Midland, a retired minister, and the Rev. James Merrell, pastor, officiating. Burial was in Evergreen Cemetery at Ranger. Arrangements were by Lamb Funeral Home of McLean.

Mrs. Bow was born in Bowling Green, Ohio. She moved to McLean from Ranger in 1943. She married the late Leo Bow November 22, 1922, at Eastland.

Survivors include two nieces, Miss Bernice Smith and Miss Elaine Smith, both of Lawton, Okla.; and two foster relations, Randy Deaver of Odessa and Mrs. Margaret Jordan Lloyd of Tyler.



"A garden's something most men prefer to turn over in their minds."

Two Men Injured In Trail Derailment

Two Amarillo men suffered minor injuries early Friday when the rear portion of a Rock Island freight train derailed out of McLean.

Gene A. Fristoe and E. W. Browning, both Rock Island employees, were treated at Shamrock Hospital and transferred to Amarillo for x-ray examinations and released.

Both men were in the caboose of the train when the last six cars, derailed about 12:30 a.m.

An investigation into the cause of the accident was continuing and a final report will not be available for several days.

Browning said the train was moving about 30 mph west of here when it suddenly just turned over. It hit the bank and stopped immediately.

Browning suffered only bruises in the accident.

Methodist Church Revival Starts Sun.

There will be a revival held at the United Methodist Church April 3 through 6 with Dr. Darris Egger of Lubbock as preacher. Dr. Egger is Director of Conference Council on Ministries of the Northwest Texas Conference in Lubbock and former District Supt. of the Abilene District.

Music will be directed by Mrs. Harold Fabian, the choir director all nights except Monday and Wednesday. On these nights Rev. David Black, United Methodist Pastor at Miami will lead the singing.

There will be a nursery each night.

Baptist Church Set Cantata

The First Baptist Church of McLean would like to invite the public to their Easter Cantata entitled, "The Miracle" by Paul Mickelson. Dr. Wells, pastor, said performance time is at 7:00 p.m. on April 3.

Soloists are Trudy Stewart, Maridale and Sherry Glass, Mike Gray and John Kirby. The narrator is George Cook and the pianist is Jeanie Kirby.

Marine Reservists can take advantage of tuition-free correspondence courses through the Marine Corps Institute, or take some of the more than 6,200 courses available, free, through the United States Armed Forces Institute.

Governor Appoints Judge Don Cain New District Judge

Gray County Judge Don Cain will be sworn in as judge of the newly-formed 23rd District Court for Gray County in special ceremonies Friday in the 31st District Courtroom at Pampa.

Presiding will be 31st District Judge Grainger McIlhane.

The Gray County commissioners will assemble for the ceremony. After Judge Cain takes the oath, the commissioners will convene in the Gray County courtroom to cover a 14-item agenda during the regular commissioners court meeting.

Texas Industrial Week April 1-7

Governor Dolph Briscoe has again proclaimed April 1-7 Texas Industrial Week.

Now in its 26th year of tradition, this time is set aside each year to pay tribute to new and expanding Texas industry for contributing to the state's economic well-being.

This past year the Texas Industrial Commission reported nearly 200 new and more than 300 expanded industrial facilities. These very industries have taken a positive attitude toward Texas, allowing all Texans to continue to enjoy a high standard of living with one of the lowest unemployment rates in the country.

New industry alone created more than 7,000 jobs last year and had an economic impact in excess of \$411 million.

Industry is the backbone of the economy and a diversified industrial base has made Texas less susceptible to problems caused by recession.

Texas Industrial Week is the perfect opportunity to honor one of the state's most important resources -- our industry.

McLean Schools Have Spring Break

Spring break for all McLean school students will begin tomorrow. The students will not return to classes until April 11.

When the students do return to school after their vacation, only one six weeks of school will remain.

The first nation to recognize the independence of the United States was France.

Vote Saturday In School - City Elections

SAMPLE BALLOT

McLean Independent
School District
Number 090-903

SCHOOL TRUSTEE ELECTION April 2, 1977

Note: Voter's Signature To Be
Affixed on the Reverse Side.
Nota: Firme por detras.

Vote for the candidates of your choice by placing an "X" in the square beside the candidates name.
Vote por el candidato que usted desea, marcando "X" in el cuadrado al lado del nombre escogido.

FOR SCHOOL TRUSTEE

Three Year Terms

(Vote for Three) (Vote por Tres)

- Darryel Herndon
- Jim Allison
- Martha Parker
- Joe Billingsley
- Gerald Tate
- Harold D. (Casper) Smith
- Charles Wynn

Two Year Term

(Vote for One) (Vote por Uno)

- Sadie Green
- Lloyd Hunt
- S. Thacker Haynes

SAMPLE BALLOT

CITY ELECTION
City of McLean

CITY ELECTION

City of McLean, Texas

April 2, 1977

Note: Voter's Signature To Be
Affixed on the Reverse Side.

Vote for the candidates of your choice by placing an "X" in the square beside the candidates name.

FOR MAYOR

(Vote for One)

- Sam Haynes

FOR ALDERMAN

(Vote For Two)

- R. L. Brown
- Jim McDonald
- Gene Gee
- Ruth Magee
- Dale Glass

VOTERS IN THE McLEAN AREA WILL GO TO THE POLLS THIS SATURDAY, APRIL 2nd TO VOTE IN THE CITY AND SCHOOL ELECTIONS. THE CITY ELECTION WILL BE HELD AT THE CITY HALL WHILE THE SCHOOL ELECTION WILL BE HELD AT THE SCHOOL CAFETERIA.

Wind Erosion Is Panhandle Problem

Hurricane-force winds and accompanying dust that swept across the Texas Panhandle in late February and March, although not new to the area, did considerable damage to farmlands. Farmers now are faced with the task of recuperating their losses to field erosion and damaged crops.

Preventing or avoiding wind erosion is, of course, the best answer to these problems. But what should a farmer do when gale force winds begin to cause movement of topsoil?

The best procedure is to chisel or work the field, leaving ridges perpendicular to the wind direction is recommended. The implement preferably should bring clods to the surface and not pulverize the soil. Disking should be avoided, since over-use of the offset and one-way disc probably contributed to the problem to begin with.

Widely spaced shovels or chisel points usually do the most effective job in controlling soil movement by wind. This system can also be used to control wind erosion in wheat fields. By proper spacing (three or four feet), only a small percentage of the wheat is destroyed, and the remaining stand usually compensates for the reduction in plant numbers when conditions return to normal.

Deep sands low in organic matter present a special problem, he notes. Ridging or deep furrows to catch the drifting sand help some. The Extension specialist says feedlot waste has been used successfully for controlling blowing sand in Dallam County. Rates from 5 to 20 tons have been used effectively on knolls and slopes that are most subject to erosion.

More than 1,500 American servicemen are listed as prisoners or missing in Southeast Asia.

TIGER RAG

EDITOR. Carolyn Bailey
 REPORTERS. Judith Bentley,
 Teresa Bybee, Teresa Cheatham, Maridale Glass,
 Beth Hambright, Dave Jefferson, Ricky Lowery,
 Kirk Merrell, Teresa Mounce, Glenn Oldham, Gary
 Parker, Brian Stokes, Verna Tidwell, Peggy Van
 Huss, Donna Winegeart, Sam Haynes.
 SPONSOR. Mrs. Linda Haynes

McLean Students Enter UIL Contests

by Dave Jefferson
 Yes, McLean High School also has some academic talent which will go to contest this Friday and Saturday. McLean High School will be entering the district U. I. L. competition in Booker with eleven teams. The teams and their members are poetry interpretation--Jodette Swamer, Brad Melton and Glenda Pharis with Ken Parker as the alternate; feature writing--Cherrie Billingsley and Ken Parker with Peggy Van Huss as the alternate; editorial writing--Beth Hambright, Maridale Glass with Peggy Van Huss as alternate; newswriting--Beth Hambright and Maridale Glass with Peggy Van Huss as alternate; headline writing--Ken Parker and Peggy Van Huss with Maridale Glass as alternate; ready writing--Ken Parker, Leslie Cunningham, and Cherrie Billingsley with Lynda Daniels as alternate; number sense--Beth Smitherman; Science--Dave Jefferson, Sherry Glass and Randy Suggs with Jeanette Brown as alternate; slide rule--Judy Trew, Ann Skipper, Sally Haines and Phyllis Marsh as alternate; typewriting--Brad Melton and Joy Rhine with Diane McAnear as alternate; and shorthand--Maridale Glass and Teresa Mounce.
 The One-Act play has already competed with Toni Wynn receiving Honorable Mention to the All-Star cast.

MHS Girls Take 8th Place in Panhandle

by Kirk Merrell
 Mclean girls track team took 8th place Friday in the Panhandle girls track meet with 26 points.
 In the running events Rose Dwyer, Jamie and Judy Trew, and Sally Haynes placed 6th in the 440 relay; Melinda Hunt; 3rd, 440 run; Judy Trew, 4th, 220 dash.
 In field events Tonue Hathaway placed 4th in shot put and 4th in the discus and Jamie Trew placed 3rd in triple jump.

Jesse Smelley Receives Scholarship

Jesse Smelley has received a scholarship in American Economics Institute at Texas A&M. The course will run from June 6 to July 1, and he will receive five hour of credit in economics.
 Mr. Smelley is one of 48 in Texas to receive the scholarship.

Kindergarten Students Stay Busy

by Judith Bentley
 Do you know what the kindergarten students have been doing lately? They can recite the pledge and alphabet song by memory. Also, they have finished letter-books C, O, G, and D and are beginning on S. In math they have learned to write numbers 1-10 and to recognize up to 15 by sight. Art projects include finger painting, bean pictures, thank you and get well cards, murals, and play dough.
 The physical education class enables the children to develop motor control like bouncing and throwing balls, running, skipping, and jumping. Relays always seem to be a favorite with the children, especially when Mrs. Kirby sheds her shoes and participates.
 The field trips they have been on this year are the post office, hospital, and Mrs. Kirby's home.

Mrs. Kirby states that teaching kindergarten helps keep her young. Thursday, March 31, the kindergarten will have their Easter party in the park from 1:30-2:30 p.m. Refreshments will be served in the room before going to the park for the egg hunt.

FBLA Students Go To San Antonio

Yesterday the Future Business Leaders of America left at 12:30 pm for San Antonio on a chartered bus. They spent last night in Brady and arrived in San Antonio this morning for sightseeing. The state convention starts tomorrow with a general session. All contests will also be held on Friday. Competing in individual contests will be Rose Dwyer in Miss in Mr. F. B. L. A. and Carolyn Bailey in Senior clerk Typist. The project and scrapbook teams will also be competing. Scott Raines is running for state president. The club will arrive in McLean early Sunday morning.

Blood Pressure Clinic Scheduled For 4th Thursdays

The Young at Heart Club will have a blood pressure clinic at their building on Main Street on the fourth Thursday of each month from 9 to 12 in the morning. The first clinic will be held on April 28. Everyone is invited to take advantage of this opportunity.

That's The Way It Is Here On The Plains?

by Steve Trew
 One day a little while back I went up to the Texas Panhandle to visit my family and friends. It had been a while since I had been in the area so I was looking forward to seeing the wide open spaces and the clear blue skies where you could see for miles, particularly when you were having to build fence. Anyway, the Panhandle is generally a pretty nice place to go if you don't like curves in highways, or if you detest heavy traffic. Probably the most dangerous time of the day for traffic in most small panhandle towns in early in the morning when all the farmers and ranchers are in a hurry to get away from their roller-enshrouded wives and their beautiful screaming kids who seem to get sick every morning at 7 (except on week-ends). This is when they all rush down to the local greasy spoon to get their minimum daily requirements of coffee and B-S. The B-S (or news as I call it), is much better than any you will hear from Walter or Barbara on the evening news. You'll hear all sorts of important news such as who's run off with who's wife THIS week, who got caught dropping eggs off the overpass onto trucks passing below, and more recently, who was involved in an illegal dog fight (similar to a cock fight) that got raided by the state police and the Texas Rangers.
 As a whole the Panhandle generally has pretty good weather. When I first got home we had a small front that was moving through. My first hint of the conditions at home was as I was driving out of Fort Worth. I was contemplating the remaining 250 miles when I happened to notice my neighbor's barn passing me going south with his milk cow leading the way. I still had my doubts, though,

- ACROSS**
 1. Island north of Australia
 6. Outer
 11. Beetle
 12. Circles of light
 13. Enemy scouts
 14. Wide awake
 15. Taut
 16. Barnyard birds
 17. Old measure of length
 18. Like
 19. G. W. Russell
 20. At a distance
 23. Leveling slip
 25. Church law
 27. Lasts, as clothes
 28. Wavy (her.)
 29. Famous canal
 30. Music note
 31. Sloth
 32. Viper
 35. Moslem religion
 38. Government of the Turkish Empire
 40. Stop
 41. Beneath
 42. Communist leader
 43. Male beef cattle
 44. Old Norse works

CROSSWORD

DOWN
 1. Test, as flavor
 2. Drive forward
 3. The continent
 4. Metallic rocks
 5. Level to the ground (var.)
 6. Rough-napped fabrics
 7. A stake
 8. Toward the sheltered side
 9. Pirate
 10. Regards greatly
 18. Argent (abbr.)
 21. Enemy
 22. Indefinite article
 23. Diocesan center
 24. Risked
 25. Hardened skin
 26. Liqueur ingredient
 27. Old Chinese kingdom
 29. Yes, in Peru
 31. Prayer endings
 33. Knight's horse
 34. TV's Mr. Mason
 36. Disembark
 37. Continent
 38. "—in Boots"
 39. Aware of (slang)

as the the severity of the weather until I stopped in Wichita Falls, got out of my car and found that I had been driving on three feet of Oklahoma Panhandle soil. As I plowed my way through the gas station, door I couldn't help but notice a large mound of dirt with two eyes that was sitting in a chair sipping coffee. Upon proper inquiry I came to the conclusion that it was a local farmer that had gotten caught out in his pasture on foot and had been blown 20 miles and into town before he could grab hold of anything. Not wanting to appear phased, I commented about the adverse weather. "Bad weather!" he exclaimed, "this here's the only time I make any money!" Being sharp and on my toes I asked, "How's that?". To this he replied, "Everytime it blows like this my farm gets another foot of the best durn northern panhandle topsoil in the country and my land value goes up

another \$100 an acre. A friend of mine, who is a real estate appraiser in Amarillo, later told me that it was the best day they had had in a long time. He said they just sat in their office and appraised the farmer's land as it went by.
 All in all, the panhandle is an interesting place to live. It's also very educational for meteorology students. It is probably the only place in the world a person can observe every weather extreme possible in only two hours time.



"You guys have got a nerve calling these 'minutes'!"

REVIVAL

Sunday, April 3 thru April 6

with DR. DARRIS EGGER

of Lubbock, Texas

Mrs. Harold Fabian - Leading the Music

Except Monday and Wednesday when

Rev. David Black, Pastor Miami will Lead the Music

SERVICES - Sunday at 11:00 a. m. & 7:00 p. m.

Monday-Tuesday-Wednesday at 7:00 a. m. & 7:30 p. m.

United Methodist Church

JAMES E. MERRELL, Pastor

There Will Be A Nursery Each Night

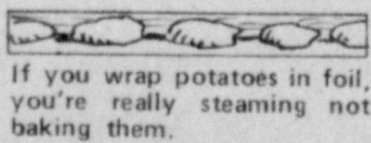

If you wrap potatoes in foil, you're really steaming not baking them.

Blakemore
 FRESH
 PROTEIN FED CATFISH

"Dressed While You Wait"
BLAKEMORE MOTOR CO. BUILDING
 Phone 255-3287
 400 North Main Shamrock, Texas 79079

News From ALAN REED

On Thursday, March 24, the 7 and 8 graders hosted a shower for Miss Cynthia Price and Don Hauck. A large group of friends from here and Pampa attended. Miss Price and Don spent the weekend at her parents, in Odessa where she attended another shower on Saturday.

Mr. Alvis Moreman was in the McLean Hospital over the weekend.

Mr. and Mrs. Bill Crisp were in Lockney where their granddaughter Cindy was ill.

Mr. and Mrs. J. A. Hill met the Hershel Palmers at Pampa on Sunday where they lunched and visited with other friends, and relatives.

Mr. and Mrs. H. H. Worsham were in Clarendon Sunday where they honored Mrs. Worsham's mother, Mrs. Lula Crisp with a birthday party in the nursing home.

The Alanreed Home Demonstration Club met March 23rd in the home of Lucy Goldston with nine members and two visitors present. The meeting was opened by vice-president Lena Carter in the absence of Mary Davis. The program on recycling was



B. J. SHAW

given by Mabel Worsham and Sue Crisp. Those present were Anita Bruce, Lena Carter, Barbara Bible, Sue Crisp, Polly Harrison, Mabel Worsham, Margarite Burr, Jeff Bible and the hostess, Ruth and Brenda McLain.

Polly Harrison and Lena Carter attended H. D. A. training meeting at the Courthouse Annex in Pampa on Friday.

Bill McKee of Groom visited his parents, the Bert McKees here Friday.

Mrs. Jack Hill and children of Lubbock spent the week here with the J. A. Hills.

Visiting the Robert Bruces Sunday was the Bob Bruces of Pampa.

Mr. and Mrs. Buddy Hill visited here during the weekend.

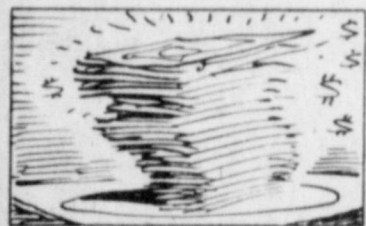

When stacked, 490 U.S. dollars weigh one pound.

NEWS

*** County **
Agricultural Agents
Texas A. & M. College
Extension Service

by Joe VanZandt
A Garden Seminar will be held Wednesday, April 6 at 1:30 p.m. in the Flame Room of the Pioneer Natural Gas building, 220 North Ballard, Pampa. Dr. Roland Robert, Area Extension Vegetable Specialist, Lubbock, Texas, will present the program.

Dr. Roberts will discuss home vegetable gardening for the Gray County area. Topics will include selection and preparation of the garden site, selection of varieties, planning and arranging the garden, fertilization, irrigation, disease, and insect control. In addition there will be an opportunity for gardeners to get their questions answered about particular problems.

This program is planned to assist some vegetable gardeners who are interested in learning the latest information on how to have a better garden. The meeting is free and open to the public.

Also on Wednesday, April 6, the second annual Texas A&M University Swine Short Course will be held in Plainview. The event will be in the Hal County Agricultural Center with registration at 8:00 a.m. and the program begins at 9:00 a.m.

Six swine experts will teach the course with program topics ranging from diseases, buildings, equipment handling and nutrition.

We expect to take at least a carload from Pampa and if you are interested in attending and want a ride, call the County Extension Office, 669-7429.

Then on April 7 and 8, the Texas BEEF Conference will be held in Amarillo at the Hilton Inn. This program will begin at 1:30 p.m. on April 7 and continue with a T-Bone Club meeting at 6:30 p.m. on Thursday evening. The Beef Conference continues on April 8 with the day's program starting at 9:00 a.m. and concluding at noon Friday.

Program topics include discussions on beef quality, energy, high-moisture grain, heifer feeding, shipping fever and other associated topics relating to animal health. Many outstanding speakers are scheduled for this beef conference.

The latest cattle on feed report issued by USDA estimated that on March 1 in the 7 major feeding states there were 7,546,000 head of cattle and calves on feed. This is down 7 percent from a year ago but 38 percent more than two years ago.

February placements in the 7 states totaled

McLean VFW Hold Dinner

McLean V. F. W. and the Ladies Auxiliary held a dinner for the Pee Wee football coaches, Cecil Reynolds and Casper Smith last Tuesday.

After the dinner each was awarded a red jacket in appreciation of their services with the lettering V.F.W., PEE WEE COACH.

The next meeting of V.F.W. and Ladies Auxiliary will be held on April 12 with the election of officers at that time.

CONSUMERS FOOD NEWS

Easter-related specials in some Texas grocery markets will focus on turkey and eggs, Mrs. Gwendolyn Clyatt, consumer marketing information specialist, reports.

At meat counters, scattered specials are available on beef and pork items--and lamb is more prominent in some markets, she added.

Mrs. Clyatt is with the Texas Agricultural Extension Service, The Texas A&M University beef values on chuck roasts and steaks, round steaks, ground beef and liver.

She advises consumers to look for best beef values on chuck roasts and steaks, round steaks, ground beef and liver.

Pork features include quarter-loin sliced into chops, Boston butt roast, smoked picnics, ham portions, bacon, liver and roll sausage.

At fruit counters, items with most economical prices are grapefruit, oranges, small-size apples, bananas and pears. Pineapple supplies are increasing as the season progresses toward its peak in May, she said.

In fresh vegetable departments, economy appears on carrots, broccoli, head lettuce, collards and mustard greens, turnips, rutabagas and potatoes. Also, fresh asparagus is available at moderate price levels--and celery supplies are increasing.

At frozen food counters, vegetables head the 'key features' list. Along grocery market aisles, spotlight items are canned peaches, corn and peas -- and peanut butter.

CONSUMER WATCH-WORDS: Look for scattered promotions on lamb--including loin and rib lamb chops, leg of lamb and shoulder roasts.

People can learn to swim easily because the average human body is slightly lighter than fresh water, and much lighter than salt water.

Conservation Works For B. J. Shaw

The Great Plains Conservation Program has helped many Gray County farmers and ranchers to apply needed conservation measures. B. J. Shaw of the McLean-Alanreed area is shown standing beside a cross fence that was cost-shared through the GPCP. The Weeping Lovegrass on his left and the livestock water well and drinking facility behind Mr. Shaw were also installed with assistance from the Program. Shaping and seeding, parallel terraces on cropland, and underground irrigation pipeline are other conservation measures installed through the GPCP on Mr. Shaw's farm. His Great Plains contract expired in 1976 and he was well pleased with the help he received.

The GPCP is administered through the Gray County Soil and Water Conservation District by the local Soil Conservation Service office. Any landusers needing more information about cost-share assistance for conservation work on their farms or ranches should contact the personnel at the Soil Conservation Service office.



Staff Sgt. and Mrs. Clifton Wheeler of El Paso, Texas announce the arrival of a son, Devin Lee born at 1:30 p.m. on March 15 in the Army Hospital. He weighed 6 lbs. 4 oz. and was 19 1/2 in. long. Devin has one brother Wayne. Grandparents are Mr. and Mrs. Loyd Wheeler of Amarillo and Venice Wright of McLean.

DON MILLER RADIATOR SERVICE
"IS OUR BUSINESS" NOT A SIDELINE
• New & Rebuilt Radiators
• Gas Tanks & Heaters Repaired
376-6666
612 S JEFFERSON
AMARILLO, TEXAS

SMITH'S TAX SERVICE
WILL DO TAX RETURNS
SATURDAYS
207 N. MAIN
779-2343
or 779-2297
MCLEAN, TEXAS

How Do You Treat God?

Have you ever considered how the majority of people treat God? Surely God must be hurt because of the abuse he receives from His creation. It is common today to hear God's name used in cursing, or dirty language. (See Ex. 20: 7) Some have even come up with jokes that make fun of and belittle the Creator.

The ultimate misuse of God is treating Him as if He were standby emergency equipment - i. e. within easy reach to grab hold of in case our world comes tumbling down around us, but with the idea and desire that we will never need Him.

We want God around when there is a difficulty in life that we cannot handle. It seems to be our intention to tackle every problem ourselves and if we happen to mess things up and cannot straighten out the situation then we desire God's help... immediately!

Why do some feel self sufficient until trouble arrives, and then drop it all before God? Why not think of God when everything is coming up 'roses'?

In the Sermon on the Mount (Matt. 5, 6, 7), Jesus made it clear that God desires to help us through all phases of our lives...the good times and the hard times alike. If God can feed the birds and clothe the beautiful flowers on the earth (Matt. 6: 26 - 30), then God can also provide for our needs (Matt. 6:33).

There is no reason to try to go through life alone. Allow God to be your Heavenly Father by being obedient to His will as revealed in the pages of Holy Writ.

How do YOU treat God? Remember, all that is at stake is where YOU will spend eternity.

CHURCH OF CHRIST
J. A. FARBER, EVANGELIST
FOURTH & CLARENDON
MCLEAN, TEXAS

ATTENTION! Friends of McLean Schools

Vote for Lloyd Hunt for School Board this Saturday, April 2nd.

Mr. Hunt has spent many years in the school system as a teacher, coach and in administration. He is well qualified to serve this community as a school board member. He is an honest man in favor of a good education system for our children.

A Vote of Confidence Is a Vote For **LLOYD HUNT**

Paid for by friends of Lloyd Hunt for School Board, Mrs. A. C. Wood, Chairman



Detective work is supposed to be the special province of the police-- but it's a part of the everyday routine at the Texas Department of Health Resources. Every time the state's public health agency receives a serum or tissue specimen from a physician, hospital, or local health facility, it's up to the technicians and scientists of the Bureau of Laboratories to determine what diseases, if any, the specimen reveals.

About one and three-quarters million laboratory tests are performed each year by the department's central laboratories in Austin, quarter million are done by the 24 regional laboratories around the state. In the past year, such major health problems as brucellosis, St. Louis encephalitis, tularemia, rabies, Rocky Mountain spotted fever, and leptospirosis have been detected through standardized laboratory procedures -- along with more routine, but equally serious, ailments such as influenza and venereal disease.

This amount of work, and its quality, may be surprising to many people. But in professional circles, the state health department's laboratory is considered one of the best in the country.

In fact, the central laboratory in Austin has recently been licensed by the national center for disease control, in Atlanta, Georgia, under the provisions of the Clinical Laboratories Improvement Act of 1967. It's one of only two state laboratories in the nation that have met the strict guidelines for Licensure.

Charles E. Sweet, chief of the bureau of laboratories, points out that the CDC licensure is not required of the Texas laboratory because specimens are not shipped across state lines. However, Dr. Sweet--who is a doctor of public health--said, "It seemed appropriate to me to voluntarily accomplish this step for professional standing. There is no reason why some independent and hospital laboratories should face mandatory

standards more strict than those which we voluntarily meet. I don't think we should do anything less than other laboratories in having top quality." Dr. Sweet added, "Now we can say to any laboratory, 'We have done no less than you in meeting good laboratory standards.'"

Meeting those standards, Dr. Sweet explained, involved the entire laboratory, including instruments, personnel, preventive maintenance, testing of procedures by outside sources, the references used in testes, and the rewriting of manuals. The manuals contain detailed instructions for each of the dozens of laboratory procedures used to detect various disease.

The Bureau of Laboratories contains ten separate branches, three of which--clerical services, scientific services, and the Laboratory Improvement Branch--serve as resources to the other seven. Those include:

- * Environmental Chemistry, which is concerned with the safety of drinking water and wastewater
- * Clinical Chemistry, which handles blood testing primarily for the medical screening program for children whose families receive welfare assistance.
- * Biological Production, which manufactures vaccines against diphtheria, tetanus, pertussis, typhoid, smallpox, and some other diseases
- * Serology, which performs tests to detect antibodies in human blood as evidence of infection caused by specific organisms
- * Virology, which detects all types of viruses.
- * Parasitology, which identifies parasites such as worms and amoebas
- * Bacteriology, which is concerned with bacterial diseases such as gonorrhea, tuberculosis strep throat, and various foodborne disease.

The United States produces more candy than any other country in the world, World Book Encyclopedia reports. About \$1,320,000,000 worth of candy is sold each year in the U.S. at wholesale.



\$15.99 ea. Needlepoint canvases at wholesale prices.

This is a special offer, limited editions are available. Mail check or money order. BankAmericard and American Express accepted; send card no. and exp. date. Delivery is 3-4 weeks.

ANYKA NEEDLEPOINT, INC.
121 East 57th Street
New York, NY 10022

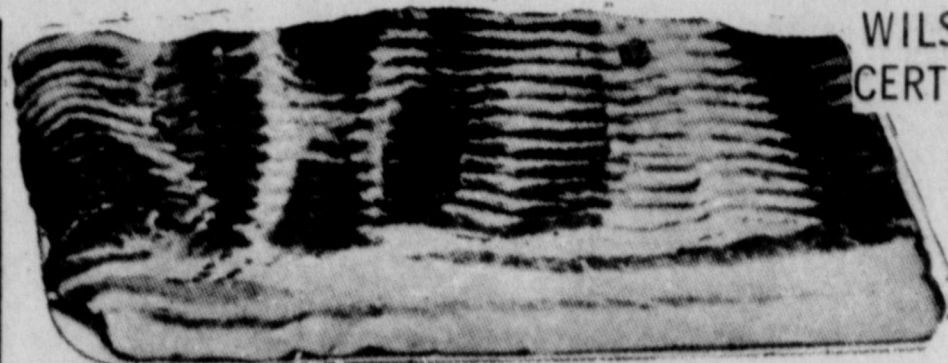

WILSONS CERTIFIED **BACON**

2 LB. PKG.

\$24



2 LB. CARTON

\$20

WOLF BRAND

CHILI

NO. 2 CAN

89

BETTY CROCKER ANGEL FOOD

CAKE MIX

BOX

79

FRIONOR BONELESS POLLOCK

FILETS

1 LB.

98

KEITHS FROZEN

BROCCOLI

10 OZ. PKG.

3 FOR

KEITHS FROZEN

CAULIFLOWER

10 OZ. PKG.

3 FOR

KEITHS FROZEN WHOLE KERNEL

CORN

10 OZ. PKG.

3 FOR



303 CAN

3 FOR

89¢

SALAD DRESSING



QUART JAR

\$10

SUAVE

SHAMPOO

16 OZ. BOTTLE

Reg. 1.39

\$1

U. S. NO. 1 WHITE

POTATOES

10 LB. BAG

89¢

CARROTS

2 LB. BAG

49¢

TEXAS

GRAPEFRUIT

8 FOR **\$1**

WE ARE YOUR TOP STAMP REDEMPTION CENTER



NONE MORE VALUE

SUGAR

With \$5.00 Purchase
5 LB. BAG

\$1.05 10 LB. BAG
\$2.09

WAFLE SYRUP

32 OZ. JAR

98c

FREE TOP SAVING STAMPS WITH PURCHASE OF ANY LADY BREVONI

ROSE OR PANTY HOSE



5 LB. BAG

65¢



With \$10.00 Purchase

CRISCO
3 LB. CAN **\$1.45**

CELLO

3 OZ. BOX

4 FOR \$1

BARBECUE SAUCE

18 OZ. JAR

55c

ORANGE DRINK

32 OZ. JAR

2 FOR 89c

TOMATO SAUCE

8 OZ. CAN

5 FOR \$1

HAIR SPRAY

Reg. 1.49

\$1.09

ICE CREAM

ROUND CARTON
1/2 GALLON

\$1.29

MILK

BREEZE

KELLY

GALLON

KING SIZE

\$1.69

2 FOR \$2.49

TOWELS

LARGE ROLL

63c

Duckett's

FOOD STORES
McLEAN, TEXAS



Specials Good Friday and Saturday, April 1, 2, 1977

McLean Library Receive New Books

Have you read a good book lately? Within the next few weeks, Lovett Memorial Library will be receiving 100 current publications. Recent additions to the library include: The Man in Black, Johnny Cash's own story, Norma by Norma Zimmer; My Years with Bob Willis by Al Strickland; Old Ranches of the Texas Plains by Mondel Rogers; The World of Caves by A. C. Waltham; How to Build your own Home by Robert C. Reschke.

Gardeners will find offerings such as: Hanging Gardens by Elvin McDonald; Plant Medicine and Folklore from the Winchester Press; Dwarf Fruit Trees by Lawrence Southwick; Window Box Gardening by Xenia Field; The Herb Identifier and Handbook by Ingrid Gabriel; Insect Pests, A Nature Guide; and How to Enjoy your Weeds, Audrey Wynne Hatfield.

For those who are interested in Indian lore, we have tribal histories of most of the North American Indians. We also have many volumes of Indian myths and legends and American pre-history. To round out the section on Indian lore there is a large selection of such books as: Southwestern Indian Craft Arts; The Rock Art of Texas Indians; Havasupai Baskets and their Makers; Indian Basketry and how to make Baskets; Indian silver, Navaho and Pueblo Jewelers; Indian Rawhide, Navaho Weaving; Indian blankets and their Makers; and Santa Clara pottery Today. Individual biographies of Victorio by Dan Thrapp; Geronimo by Alexander B. Adams; Red Cloud's Folks by George Hyde; Spotted Tail's Folks by George Hyde and Tecumseh by Luella Bruce Creighton.

Recent best-sellers include: The Grass is Always Greener over the Septic Tank by Erma Bombeck; Storm Warning by Jack Higgins; Crowned Heads by Thomas Tryon; Touch not the Cat by Mary Stewart; The Pride of the Peacock by Victoria

The McLean News

210 N. Main 779-2447
Published every Thursday at McLean, Gray County, Texas. Second class postage paid at McLean, Texas 79057.
Deloris and E. M. Bailey
Owners and Publishers
Subscription rates: \$6.75 per year in Gray and neighboring counties; and \$7.25 per year elsewhere.

SMITHERMAN

TAX SERVICE
MONDAY thru FRIDAY
9:30 to 5 P.M.
Phone 779-2595

Holt; Patriot's Dream by Barbara Michaels; Where the Red Fern Grows by Rawls Wilson; Curtain; and Sleeping Murder the last books of Dame Agatha Christie; and from Alfred Hitchcock we have Stories to be read with your door Locked; and Tales to keep you Spellbound.

These titles listed above are only a small sample, so don't wait until your birthday to get a book. The Library is open from 1:00 p.m. until 5:00 p.m. Monday through Friday; and from 9:00 a.m. till 12:00 noon Tuesday through Friday. Some of the things to do at the Library are: Trace your family tree. Learn how to train your dog. Use an out-of-town telephone directory. Return overdue books. Learn to knit.

Find a recipe for roasting a pig. Check out a book for Mother. Borrow a film. Read to a child. Water the plants. Ask the librarian for 101 more things to do.

There are many interesting things to see and learn at the corner of Second and Main, so drop by for a visit soon.

Contributions For Arthritis Auction

Contributions are growing as plans develop for the Art For Arthritis auction May 7th at the Santa Fe Depot. Artists from around the Panhandle have been invited to donate sculptures or paintings to benefit the Arthritis Foundation. Bedford Forrest will serve as auctioneer.

Marsh'l Benjamin and Mary Hamilton Mitchell are chairmen for the event. They will be assisted by Mrs. Charles Seward and Mary Moody. Food will be furnished by Gourmet Gals and Gaye Espenson will provide musical entertainment.

Last year, works auctioned ranged in price from \$40 to \$1100. Half of the art in 1976 came from Amarillo and half from the 26 surrounding Panhandle counties, making the auction an areawide effort to aid in finding the cause and cure for our nation's number onecrippler: Arthritis.

The money raised at this fundraising event will go toward research, be channeled to the fellowship program to encourage doctors to specialize in rheumatology, to fund public and professional education programs and to fund the West Texas Chapter's loan closet, which loans equipment to the arthritic at no cost.

DR. JACK L. ROSE

OPTOMETRIST
121 Main Shamrock
Phone 256-3203
Tues.: 9-5 Fri.: 2-5

Freezone is for corns that hurt. Absolutely painless. No dangerous cutting, no ugly pads or plasters. In days, Freezone eases the hurt... safety helps ease off the corn. Drop on Freezone—take off corns.

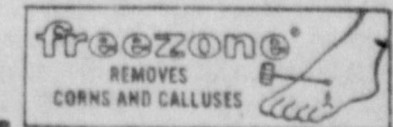

Dancers To Tour Texas This Year

The Texas Commission on the Arts and Humanities has submitted a grant application to the National Endowment for the Arts for \$130,881.00 for its Dance Touring Program. This represents one third of the fee commitment on the part of Texas sponsors for contracted services with dance companies. Twenty community sponsors will be participating in forty-one residencies throughout the state for a combined twenty-four weeks of dance and dance related activity in Texas.

"The purpose of this program," stated Maurice Coats, Director of the Commission, "is to make performances of professional dance available to as many people as possible, regardless of where they live."

Residency schedules are developed through the close cooperation among the state arts agency, sponsor and the dance company with consideration given to the sponsor's needs and the capabilities and style of each company.

"Involvement of the entire community in the activities of the residency has been emphasized," continued Mr. Coats. In addition to performances, a residency may include such activities as master classes, lecture demonstrations, seminars, children's programs and open rehearsals.

Texas' Dance Touring Program offers a wide variety of companies ranging from soloists to companies with more than eighty dancers. They represent virtually every dance form and style as well as mime and mime artists.

Incorrect Data Delays Refunds

Incorrect or illegible addresses and social security numbers on tax returns can delay refunds, the Internal Revenue Service cautioned.

Taxpayers who have moved since filing their tax returns should inform both the U.S. Postal Service and the IRS Service Center where they filed their return of the new address, or any refund due might not reach its destination. An incorrect or illegible social security number can also delay the processing of the tax return and slow up the issuance of a refund check due.

A simple solution to the problem is for the taxpayer to use the peel-off label attached to the tax package mailed out by the IRS. The taxpayer can make any name, address or social security number corrections right on the label so that the IRS will know to whom and where to direct the refund.

The world's deepest natural gas well has been completed. It produces 20 million cubic feet of natural gas a day from 4.36 miles beneath the West Texas desert.

PUBLIC NOTICE

THE STATE OF TEXAS TO: LEFORS OIL ROYALTY COMPANY, also known as LEFORS OIL ROYALTY CORPORATION, a defunct corporation, its unknown officers, directors, stockholders, and any and all persons, including adverse claimants, owning or purporting to own or have any legal or equitable interest in and upon the hereinafter described real property: THOMAS ROBERTS; JOHN P. ROBERTS; DOROTHY ROBERTS MOORE; WILLIAM M. ROBERTS; LINDSEY L. ROBERTS; GENEVIEVE ROBERTS; LOUISE ROBERTS DOBBINS; NAN ROBERTS NEEL; HARRY HANNA; MARY HANNA; O. J. DOAN; and E. J. DOAN; the legal representatives of each of said named Defendants, the unknown heirs of said named Defendants, and the unknown heirs of the unknown heirs of said named Defendants

GREETING:

You are commanded to appear by filing a written answer to the plaintiff's petition at or before 10 o'clock A. M. of the first Monday after the expiration of 12 days from the date of issuance of this Citation, the same being Monday the 2nd day of May, A. D., 1977, at or before 10 o'clock A. M., before the Honorable 31st District Court of Gray County, at the Court House in Pampa, Texas. Said plaintiff's petition was filed on the 16th day of March, 1977. The file number of said suit being No. 20,315. The names of the parties in said suit are: EDYTHE L. MULLINS, FRED BLACKWELL, and JOE K. CLARKE as Plaintiffs, and LEFORS OIL ROYALTY COMPANY, also known as LEFORS OIL ROYALTY CORPORATION, a defunct corporation, its unknown officers, directors, stockholders, and any and all persons, including adverse claimants, owning or purporting to own or have any legal or equitable interest in and upon the hereinafter described real property; Thomas Roberts; John P. Roberts; Dorothy Roberts Moore; William M. Roberts; Lindsey L. Roberts; Genevieve Roberts; Louise Roberts; Dobbins; Nan Roberts; Neel; Harry Hanna; Mary Hanna; O. J. Doan; and E. J. Doan; the legal representatives of each of said named Defendants, the unknown heirs of each of said named Defendants, and the unknown heirs of the unknown heirs of said named Defendants.

The nature of said suit being substantially as follows, to wit: TRESPASS TO TRY TITLE of the following described realty located in the city of Lefors, Gray County, Texas, to-wit: TRACT 1: A triangular tract of land out of Lot No. 11, Block No. 5, Thut Heights Addition, Town of Lefors, Gray County, Texas, being more particularly described by metes and bounds as follows: BEGINNING at the Northeast corner of said Lot No. 11; THENCE South on the East line of said Lot No. 11, a distance of 26.1 feet; THENCE North 36 degrees 37 feet West, a distance of 32.5 feet to a point on the North line of said Lot No. 11; THENCE East a distance of 19.4 feet to the POINT OF BEGINNING, being the same land as described in certain Deed dated May 12, 1932, wherein Lefors Oil Royalty Company is Grantor and Fort Worth and Denver Northern Railway Company is Grantee, which said deed is recorded in Volume 56, Page 228, Deed Records of Gray County, Texas. TRACT 2: A tract of land out of Lots Nos. 3, 4, 5, 6, 7, and 8, Block No. 5, Thut Heights Addition, Town of Lefors, Gray County, Texas, being more particularly described by metes and bounds as follows: BEGINNING at the Northwest corner of Lot No. 8 in said Block No. 5; THENCE South on the West line of said Lot No. 8, a distance of 125.0 feet to the Southwest corner of said Lot No. 8; THENCE East on the South line of Lots Nos. 8, 7, 6, 5, 4, and 3, a distance of 148.1 feet to a point on the South line of Lot No. 3, in said Block No. 5; THENCE Northwest, 50 feet distant from and parallel with the centerline of the Fort Worth and Denver Northern Railway Company, a distance of 155.7 feet to a point on the North line of Lot No. 6, in said Block No. 5; THENCE West on the North line of said Block No. 5, a distance of 55.2 feet to the POINT OF BEGINNING, being the same land as described in certain Deed dated May 12, 1932, wherein Lefors Oil Royalty Company is Grantor and Fort Worth and Denver Northern Railway Company is Grantee, which said deed is recorded in Volume 56, page 228, Deed Records of Gray County, Texas. TRACT 3: Being all of Lots Nos. 9 and 10, Block No. 5, Thut Heights Addition, Town of Lefors, Gray County, Texas, according to the map or plat of said Addition now on file in the Deed Records of Gray County, Texas, being the same land as described in certain Deed dated January 23, 1932, wherein O. J. Doan and wife, Mrs. E. J. Doan, are Grantors and Fort Worth and Denver Northern Railway Company is Grantee, which said deed is recorded in Volume 55, Page 277, Deed Records of Gray County Texas. TRACT 1: A tract of land out of the North One-half (N/2) of Block No. 16, Shaw

Block No. 5, Thut Heights Addition, Town of Lefors, Gray County, Texas, being more particularly described by metes and bounds as follows:

BEGINNING at the Northeast corner of said Lot No. 11;

THENCE South on the East line of said Lot No. 11, a distance of 26.1 feet;

THENCE North 36 degrees 37 feet West, a distance of 32.5 feet to a point on the North line of said Lot No. 11;

THENCE East a distance of 19.4 feet to the POINT OF BEGINNING, being the same land as described in certain Deed dated May 12, 1932, wherein Lefors Oil Royalty Company is Grantor and Fort Worth and Denver Northern Railway Company is Grantee, which said deed is recorded in Volume 56, Page 228, Deed Records of Gray County, Texas.

TRACT 2:

A tract of land out of Lots Nos. 3, 4, 5, 6, 7, and 8, Block No. 5, Thut Heights Addition, Town of Lefors, Gray County, Texas, being more particularly described by metes and bounds as follows:

BEGINNING at the Northwest corner of Lot No. 8 in said Block No. 5;

THENCE South on the West line of said Lot No. 8, a distance of 125.0 feet to the Southwest corner of said Lot No. 8;

THENCE East on the South line of Lots Nos. 8, 7, 6, 5, 4, and 3, a distance of 148.1 feet to a point on the South line of Lot No. 3, in said Block No. 5;

THENCE Northwest, 50 feet distant from and parallel with the centerline of the Fort Worth and Denver Northern Railway Company, a distance of 155.7 feet to a point on the North line of Lot No. 6, in said Block No. 5;

THENCE West on the North line of said Block No. 5, a distance of 55.2 feet to the POINT OF BEGINNING, being the same land as described in certain Deed dated May 12, 1932, wherein Lefors Oil Royalty Company is Grantor and Fort Worth and Denver Northern Railway Company is Grantee, which said deed is recorded in Volume 56, page 228, Deed Records of Gray County, Texas.

TRACT 3:

Being all of Lots Nos. 9 and 10, Block No. 5, Thut Heights Addition, Town of Lefors, Gray County, Texas, according to the map or plat of said Addition now on file in the Deed Records of Gray County, Texas, being the same land as described in certain Deed dated January 23, 1932, wherein O. J. Doan and wife, Mrs. E. J. Doan, are Grantors and Fort Worth and Denver Northern Railway Company is Grantee, which said deed is recorded in Volume 55, Page 277, Deed Records of Gray County Texas.

TRACT 1:

A tract of land out of the North One-half (N/2) of Block No. 16, Shaw

Addition, Town of Lefors, Gray County, Texas, being more particularly described by metes and bounds as follows:

BEGINNING at the Southwest corner of Lot No. 9, Block No. 16;

THENCE North on the West line of said Block No. 16, a distance of 125 feet to the Northwest corner of said Block No. 16;

THENCE East on the North line of said Block No. 16, a distance of 57.0 feet to a point on the North line of Lot No. 8;

THENCE Southeast, 100 feet distant from, and parallel with, the center line of the Fort Worth and Denver Northern Railway Company, a distance of 155.7 feet to a point on the South line of Lot No. 5, in said Block No. 16;

THENCE West on the South line of Lots Nos. 5, 6, 7, 8, and 9, a distance of 149.9 feet to the POINT OF BEGINNING; being all of Lot No. 9, and a part of Lots Nos. 8, 7, 6, and 5, in said Block No. 16, and being the same land as described in certain Deed dated September 23, 1931, wherein J. M. Shaw was Grantor and Fort Worth and Denver Northern Railway Company is Grantee, which said deed is recorded in Volume 54, Page 299, Deed Records of Gray County, Texas.

TRACT 2:

A tract of land out of the South One-half (S/2) of Block No. 2, Shaw Addition, Town of Lefors, Gray County, Texas, being more particularly described by metes and bounds as follows:

BEGINNING at the Northwest corner of Lot No. 10, Block No. 2;

THENCE East on the North line of Lots Nos. 10 to 18, inclusive, a distance of 270.0 feet to the Northeast corner of Lot No. 18, in said Block No. 2;

THENCE South on the East line of said Lot No. 18, a distance of 125.0 feet to the Southeast corner of said Block No. 2;

THENCE West on the South line in said Block No. 2, a distance of 176.8 feet to a point on the South line of Lot No. 13, in said Block No. 2;

THENCE Northwest, 100 feet distant from, and parallel with, the center line of the Fort Worth and Denver Northern Railway Company, a distance of 155.7 feet to the POINT OF BEGINNING; being all of Lots Nos. 14, 15, 16, 17, and 18, and parts of Lots Nos. 10, 11, 12, and 13, in Block No. 2, and being the same land as described in certain Deed dated September 23, 1931, wherein J. M. Shaw is Grantor and Fort Worth and Denver Northern Railway Company is Grantee, which said deed is recorded in Volume 54, Page 298, Deed Records of Gray County, Texas.

TRACT 1:

A tract of land out of the South One-half (S/2) of Block No. 2, Shaw Addition, Town of Lefors, Gray County, Texas, being more particularly described by

metes and bounds as follows:

BEGINNING at the Southeast corner of Lot No. 16, in said Block No. 16;

THENCE West on the South line of said Block No. 16, a distance of 139.2 feet;

THENCE Northwest, 50 feet distant from, and parallel with, the center line of the Fort Worth and Denver Northern Railway Company, a distance of 118.7 feet to the West line of said Block No. 16;

THENCE North on the West line of Block No. 16, a distance of 29.7 feet to the Northwest corner of Lot No. 10, in said Block No. 16;

THENCE East on the North line of Lots Nos. 10, 11, 12, 13, 14, and 15, a distance of 164.8 feet;

THENCE Southeast, 100 feet distant from, and parallel with, the center line of the Fort Worth and Denver Northern Railway Company, a distance of 75.8 feet to the East line of Lot No. 16, in said Block No. 16;

THENCE South on the East line of said Lot No. 16, a distance of 64.2 feet to the POINT OF BEGINNING; being all of Lots Nos. 13 and 14, and part of Lots Nos. 10, 11, 12, 15, and 16, in Block No. 16, and being the same land as described in certain Deed dated September 23, 1931 wherein J. M. Shaw is the Grantor and Fort Worth and Denver Northern Railway Company is Grantee, which said deed is recorded in Volume 54, Page 300, Deed Records of Gray County, Texas.

TRACT 2:

A tract of land out of the North One-half (N/2) of Block No. 2, North Addition, Town of Lefors, Gray County, Texas, being more particularly described by metes and bounds as follows:

BEGINNING at the Northeast corner of said Block No. 2;

THENCE South on the East line of said Block No. 2, a distance of 125.0 feet to the Southeast corner of Lot No. 1, in said Block No. 2;

THENCE West on the South line of Lots Nos. 1 and 2, a distance of 61.7 feet;

THENCE Northwest, 50 feet distant from, and parallel with, the center line of the Fort Worth and Denver Northern Railway Company, a distance of 155.9 feet to a point on the West line of Lot No. 5, in said Block No. 2;

THENCE North, a distance of 6.2 feet to the Northwest corner of said Lot No. 5;

THENCE East, a distance of 150 feet to the POINT OF BEGINNING; being all of Lots Nos. 1 and 2, and a part of Lots Nos. 3, 4, and 5, in said Block No. 2, and being the same land as described in certain Deed dated September 23, 1931, wherein J. M. Shaw and M. B. Davis are Grantors and Fort Worth and Denver Northern Railway Company is Grantee, which said deed is recorded in Volume 54, Page 301, Deed

Records of Gray County, Texas.

TRACT 3: A triangular tract of land out of Lot No. 17, the South One-half of Block No. 2, Shaw Addition, Town of Lefors, Gray County, Texas, being more particularly described by metes and bounds as follows:

BEGINNING at the Northeast corner of Lot No. 17, in said Block No. 2;

THENCE South on the East line of said Lot No. 17, a distance of 17 feet;

THENCE Northwest, 50 feet distant from, and parallel with, the center line of the Fort Worth and Denver Northern Railway Company, a distance of 164.8 feet to the North line of Lot No. 17;

THENCE East on the North line of said Lot No. 17, a distance of 17 feet to the POINT OF BEGINNING, being the same land as described in certain Deed dated September 23, 1931 wherein J. M. Shaw, M. B. Davis are Grantors and Fort Worth and Denver Northern Railway Company is Grantee, which said deed is recorded in Volume 54, Page 301, Deed Records of Gray County, Texas.

TRACT 1: A tract of land out of the South One-half (S/2) of Block No. 2, North Addition, Town of Lefors, Gray County, Texas, according to the map or plat of said Addition now on file in the office of the County Clerk of Gray County, Texas, and being more particularly described by metes and bounds as follows:

BEGINNING at the Northeast corner of Lot No. 18 in said Block No. 2;

THENCE South on the East line of said Lot No. 18, a distance of 125 feet;

THENCE Northwest, 50 feet distant from, and parallel with, the center line of the Fort Worth and Denver Northern Railway Company, a distance of 155.9 feet to a point on the West line of Lot No. 18;

THENCE North on the West line of Lot No. 18, a distance of 22.7 feet to the Northwest corner of said lot;

THENCE East on the North line of said Lot No. 18, a distance of 30 feet to the POINT OF BEGINNING, being the same land as described in certain Deed dated March 12, 1932, wherein Harry Hanna and Mary Hanna, are Grantors, and Fort Worth and Denver Northern Railway Company is Grantee, which said deed is recorded in Volume 55, Page 519, Deed Records of Gray County, Texas.

If this Citation is served within 90 days after the date of its issuance, it shall be deemed unserved. If this the 16th day of March A. D., 1977.

Given under my hand and seal of said County at office in Pampa, Texas, this 16th day of March A. D., 1977. Helen Sprinkle, County Clerk Gray County, Texas.

C L A S Classified Ads (Minimum 1 ad each) in an established business... phone 5 p.m. FOR SALE house... SALE full... wind... 2560 a... IHC... 4... 2084. DR SALE... T. G. SALE with... 2196. SALE... 799-... HUNT... NTS PL... SERV... All... East Sector... CUSTO... Saddles... Belts... Triang... John Dickson... time to rep... a new... energy... Electric... installed close... water instan... otherwise be... servationist E... WE SELL... CALL US

CLASSIFIED * ADS *

CLASSIFIED

Classified Ad Information
 Classified Ads 6c per word
 (Minimum Charge \$1)
 All ads cash, unless customer
 has an established account with
 McLean News.

Deadline for Want Ads -
 5 p.m. Tuesday

Phone 779-2447

FOR SALE

FOR SALE-Three bedroom house. Call 779-2292, \$4,500 12-1p

FOR SALE-3 bedroom house, fully carpeted, 2 acres of land. 779-2560 after 7 p.m. 12-4c

FOR SALE-IHC Tractor, 400 lbs, 4 row lister, front loader, cultivator, 100, Otis Calcote, 779-2084. 9-3c

FOR SALE-Artichokes. T. G. Richardson. 1tp

FOR SALE-Furnished house with 3 rooms and 3 lots. Call 779-2196. 10-tfc

FOR SALE - Fresh roasted peanuts. Winkler, 779-2705. 13-tfc

Phone Hunt 779-2983

PLUMBING SERVICE
 All Types
 East Second McLean.

FOR SALE-Extra well improved place with 32 acres land on pavement and close in.

Nice 3 bedroom brick house with 4 acres land. Fully carpeted, near city limits.

Three bedroom, two baths, central heat, on West 3rd Street. Boyd Meador Real Estate Broker. 13-2c

FOR SALE-Seven gallons of Wards white Acrylic Latex 30 house paint. This is Wards better quality paint for outdoor painting. \$6.00 per gallon. Phone 779-2360 after April 2nd. 13-1p

SMALL whirlpool chest type freezer for sale. \$50.00. 779-2349. 13-1p

FOR SALE four room house and bath to be moved. J. E. Smith phone 779-2307. 1tc

WANTED

WILL DO housecleaning. Call 779-2349. 1tp

WANTED-Used piano. Call 779-2134. 12-1tc

HELP WANTED-Truck Stop Cashier. Full or part time. Must be able to operate electronic cash register. Contact manager at McHarrys Truck Stop, I-40 & Papan Rd, Shamrock. 10-tfc

PUBLIC SERVICES

BULLDOZING work wanted. Britt Hathaway, 779-2585. 24-4c

RID your home of termites, roaches, carpet beetles. Free inspection. Work guaranteed. United Pest Control. Call Mrs. G. W. Humphreys 779-2743 or 323-6666. 7-tfc

PAMPA CHRYSLER DODGE has large selection of trucks, pickups, Chryslers, Dodges, Plymouths, Ramcharger, 4 wheel drive pickups, large selection of good used cars and trucks. Pampa Chrysler Dodge, 811 W. Wilks, Pampa, Texas, 665-5766.

ALCOHOLIC Anonymous and Alons will meet each Thursday night at 8 p.m. at the V.F.W. Building at 218 Wheeler. For more information call 779-2484 or 779-2507. 30-tfc

RENT our Rinse - Vac new portable steam carpet cleaning systems. McLean Hardware. 13-tfc

SPRING PAINTING? Interior Enameling, bathrooms, kitchens. All exterior homes and ranch buildings. Call Bill Klansick. 868-5931 Miami. 9-4p

"Whoever gossips to you will gossip of you." Spanish Proverb

PUBLIC NOTICE

NOTICE FROM THE TEXAS DEPARTMENT OF HEALTH

It has been called to my attention that there is a slight excess of nitrates and nitrites in the water supply of McLean. This would amount to approximately four percent in excess of the amount considered allowable by the Texas State Department of Public Health. Removal of excess nitrates is a very expensive process. I am told that a plant necessary to remove this small excess would cost thousands of dollars.

Though all the effects of nitrates are not known, it seems to affect the unborn child and the infant more than it does other age groups. The following recommendations are made:

1. The pregnant mother should probably drink bottled water.
 2. Infants up to six months of age should be breast fed or should have breast fed or should have bottled water to drink and use powdered milk formulas. Liquid milk formulas would be an alternate to powdered milk formulas and would be more convenient.
 3. It is known that Vitamin C in the form of citrus or tomato juice counteracts the effects of nitrates and nitrites in drinking water.
- H. F. Fabian, M.D.
 City Health Officer
 McLean, Texas

The word "cattle" comes from the Latin *capitale* meaning wealth or property. At one time it meant all domestic animals. Now it is used only for bovines.

FOR CEMENT
 CATTLE WATER TANKS
 PATIOS-DRIVES-WALKS
Call JIM BIBLE
 779-2247

PUBLIC NOTICE

THE STATE OF TEXAS TO: JOHN RAYMOND KENNEDY, Respondent;

GREETINGS: YOU ARE HEREBY COMMANDED to appear and answer before the Honorable 31st Judicial District Court, Gray County, Texas, at the Courthouse of said County in Pampa, Texas, at or before 10 o'clock a.m. of the Monday next after the expiration of 20 days from the date of service of this citation, then and there to answer the petition of PHYLLIS ANN KENNEDY, Petitioner, filed in said Court on the 23rd day of March, 1977, against JOHN RAYMOND KENNEDY, Respondent, and said suit being numbered 19,068 on the docket of said Court, and entitled 'In The Interest Of SHANE FRANCIS KENNEDY, a Child', the nature of which suit is a request to TERMINATE PARENT-CHILD RELATIONSHIP. Said child was born the 27th day of July, 1974, in Pampa, Texas.

The Court has authority in this suit to enter any judgment or decree in the child's interest which will be binding upon you, including the termination of the parent - child relationship and the appointment of a conservator with authority to consent to the child's adoption. If this citation is not served within ninety days after the date of its issuance, it shall be returned unserved.

The officer executing this writ shall promptly serve the same according to requirements of law, and the mandates hereof, and make due return as the law directs. Issued and given under my hand and seal of said Court at Pampa, Texas, this the 23rd day of March, 1977.

Helen Sprinkle, Clerk,
 District Court,
 Gray County, Texas.
 By Carolyn Taylor,
 Deputy. 1tc

Amarillo College Presents Concert

The Amarillo College Department of Music will present a night of chamber music April 6.

The concert will be held at 8 p.m. in the Concert Hall/Theater of the Fine Arts Complex on the Washington Street campus.

The chamber music program will feature faculty members from Texas Tech University.

CARD OF THANKS

I want to thank all the friends who sent cards, gifts, and visits while I was in the hospital, and especially to the nurses and doctors. I think you are the greatest.

Boyd Reeves

CARD OF THANKS

The Lord is my shepherd; I shall not want---

This the Lord has given to each of us since taking our husband, father, and friend by sending us all of his people on Ernie's journey home. We love you and pray each of you have your blessings and rewards.

The Ernie Fry Family

CARD OF THANKS

I want to thank all my many friends for their cards, flowers, visits and the many kind things they did for me during my recent illness.

Alice Short Smith

THANK YOU

Our heartfelt thanks to the many people who showed their support of McLean Senior Citizens by attending our recent Derby Town Jubilee. We would like to extend a special thanks to George Terry and Conald Cunningham for their wonderful help.

McLean Young at Heart
 Vela Corcoran,
 Coordinator

GMC-The Truck People From General Motors

A & B GMC TRUCK

We Have Qualified Technicians To Service All Heavy Duty Trucks, Trailers & Diesels

801 N. Florida
 273-3771
 Borger, Texas

From General Motors GMC

SPRING BREAK

Students of Clarendon College will get a break from studies and tests beginning on Thursday, March 31.

The spring semester will end at the college on May 13.

NOTICE

Please do not put rocks, dirt, sticks and other heavy materials in your trash barrel. If the trash barrel cannot be handled and emptied by one man it will not be picked up.

AN EXTRA CHARGE WILL BE MADE FOR ANYTHING OTHER THAN HOUSEHOLD GARBAGE THAT IS PICKED UP EXCEPT DURING CLEAN-UP WEEK IN THE SPRING.

PLEASE DO NOT PUT FIRE PLACE ASHES IN TRASH BARRELS.

THANK YOU,

CITY OF McLEAN

CUSTOM MADE CHAPS
 Saddles & Tack
 Belts, Purses, Billfolds
 Hunting Equip., Dog Collars
REPAIR WORK GUARANTEED

Triangle - D Custom Leather Co.
 PHONE (806) 256-3755

P.O. Box 752
 Samnorwood, TX 79077

John Dickson, Owner

Dr. M. V. Cobb
CHIROPRACTOR

Specializing in the examination and treatment of spinal and nervous disorders

256-2133
 310 South Main
 Shamrock, Texas

It's time to replace that old water heater with a new idea. The Conservationist saves!

Energy... saves money. In fact the Conservationist Electric saves 15% of electric heating cost.

Because it's electric the Conservationist is installed close to the point of use, giving water instantly, saving hot water that otherwise be transported along lengthy pipes.

Conservationist Electric...



ELECTRIC CONSERVATIONIST WATER HEATER

ENERGY CONSERVATIONIST SAVING

WE SELL 'EM... CALL US

ELECTRICITY-IT DOES SO MUCH GOOD



The Electric Company

FOR SO MANY PEOPLE



SOME MORE OF THEM THAR SAVINGS DURING OUR

VITTLES 'N' VALUES SALE

GOLD MEDAL

FLOUR

5 LB. BAG

69

SHORTENING

CRISCO

3 LB. CAN

\$15

SHURFINE

SPINACH

303 CAN

4 FOR \$

LYNDEN FARM

FRENCH FRIES

2 LB. BAG

49c

TEXAS

GRAPEFRUIT

EACH

10

STILLWELL

32 OZ. PKG.

COBBLER

CHERRY
PEACH
APRICOT
BLACKBERRY
STRAWBERRY

\$1.25

CALIFORNIA CELLO BAG

CARROTS

2 FOR

49

FOX OR TOTINO'S

PIZZA

EACH

79c

GARDEN FRESH GREEN

ONIONS

BUNCH

10

SHURFINE FROZEN

10 OZ. PKG.

CORN - GREEN PEAS MIXED VEGETABLES

3 FOR

89c

CELLO

RADISHES

BAG

10

MINUTE

STEAK

LB.

\$1.39

MAXWELL HOUSE

INSTANT COFFEE

6 OZ. JAR

\$2.79

GELATIN

JELLO

BOX

5 FOR \$

KRAFT DELUXE

MACARONI & CHEESE DINNERS

BOX

69



SIMPSON'S LOWEST EVERYDAY FOOD PRICES MARKET

Tendercrust Bread

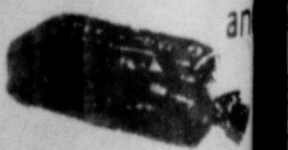

Bakery Products

SPECIALS GOOD

Fri. & Sat., April 1-2