

# Gas rates upped on a monthly basis

An increase in the gas rate to \$5.50 MCF was approved by the Eldorado City Council last Wednesday night. The rate hike was due to the cost of gas purchased from Producer's Gas. The City had been purchasing its gas from Cities Service for \$1.88 per MCF on the average but due to Cities Service's inability to meet the City's gas demand they have begun purchasing the City's gas supply from Producer's Gas at a cost of \$3.70 MCF. An average loss of 40 percent due to leaks, etc. has been lowered to 27 percent and is continuing a downward trend. The Council voted to re-evaluate the new rate before next month's billing whenever new purchase figures are obtained.

Bids were reviewed for the trenching of water and gas lines in Christian Addition. The contract was awarded to Henkels and McCoy whose bid was \$3.00 per foot and \$75 per hour downtime. The other bid submitted was from Scott Thane Ditching at \$4.50 per foot and \$125 per hour downtime. The Council voted to award the contract to the firm in an emergency measure due to the necessity of having gas and water lines installed before the C.D.B.G. contractor can start sewer line installation. Work is scheduled to begin on the 20th with the City crews clearing the right of ways.

The C.D.B.G. project was updated in a report submitted by City Secretary

Carolyn Mayo and the Outside Superintendent. They reported that the payment had been made to Joe Christian and LaVita Brooks for the 19.507 acres in the Christian Addition and the deed filed. Also a letter from the railroad stipulating sales price was reviewed.

Superintendent Whitten reported that Marvin McAngus had agreed to work for the City in the capacity of resident inspector for the C.D.B.G. and Wastewater Project for an hourly basis for \$10.00 per hour as necessary.

The City Secretary was instructed to consult with the City of Sonora regarding their policies on charges for admittance to the landfill. The

Council also gave its approval to order twelve additional large dumpsters from Emco with payment to be made from Revenue Sharing. Those dumpsters will be obtained via the City of Ballinger who is considering the new system and the dumpsters will be shipped to Ballinger and picked up by the City of Eldorado in Ballinger.

Bill Radle requested and received \$150 to attend the A&M Training School.

Juan Arispe Sr. was hired by the City to read all City meters at 15 cents per meter as he had previously done in the past.

Thank you notes from Wilma Topliffe were read and appreciated by the Council.

In other business the Council initialed the tax report for the month of December 1983. They agreed to terminate the employment of a City worker who had not reported for work in three days. The Council voted to make their first semi-Annual payment to the Schleicher County Appraisal District. Bills were reviewed and approved for payment with one exception. The minutes were also read and approved.

Mitzi Mittel proudly displays her Grand Champion Steer at the Schleicher County Livestock Show held this past weekend.

# Large crowd at stock show

The Annual Schleicher County Livestock and Project Show was held last weekend. A sizeable turnout enjoyed the livestock judging, the good food, arts and crafts.

The following is a list of the divisions and their winners:

**FINEWOL MARKET LIGHT-WEIGHT**

Ericka Schooley

**FINEWOL MARKET MEDIUM-WEIGHT**

Michelle Hooten

**FINEWOL MARKET HEAVY WEIGHT**

Carrie Sauer

**CHAMPION**

Michelle Hooten

**RESERVE CHAMPION**

Bodie Gilstrap

**CROSSBRED LIGHT WEIGHT**

Ashley Johnson

**CROSSBRED MEDIUM WEIGHT**

Justin Edmiston

**CROSSBRED HEAVY WEIGHT**

Robert Reynolds

**CHAMPION MARKET LAMB**

Ashley Johnson

**RESERVE CHAMPION MARKET LAMB**

Justin Edmiston

**REGISTERED RAM CHAMPION**

Gabe Schooley

**RANGE BUCKS CHAMPION**

Pat Martin

**RANGE EWES**

**PEN OF 3 RANGE EWES**

Ericka Schooley - 314.1

**FLEECE PLACING**

Missy Burleson

**BARROW LIGHTWEIGHT**

Kelly Griffin

**BARROW MEDIUM LIGHT WEIGHT**

Sonny Dean

**BARROW MEDIUM WEIGHT**

Kelly Griffin

**BARROW HEAVY WEIGHT**

Chris Meador

**CHAMPION**

Chris Meador

**RESERVE CHAMPION**

Kelly Griffin

**GOATS REGISTERED BILLIE KIDS**

Marty Wells

**GOATS COMMERCIAL**

Missy Burleson

**GOATS COMMERCIAL BILLIE KIDS**

Missy Burleson

**GOATS REGISTERED DOE KIDS**

Marty Wells

**GOATS COMMERCIAL DOE**

**YEARLING**

Missy Burleson

**GRAND CHAMPION DOE**

Marty Wells

**RESERVE CHAMPION DOE**

Marty Wells

**FINEWOL LIGHT SHORN**

Cody McCravy

**FINEWOL MEDIUM SHORN**

Ericka Schooley

**FINEWOL HEAVY SHORN**

Ron Sauer

**CHAMPION**

Ericka Schooley

**RESERVE CHAMPION**

Gabe Schooley

**CROSSBRED LIGHT SHORN**

Ashley Johnson

**CROSSBRED MEDIUM SHORN**

Kelly Griffin

**CROSSBRED HEAVY SHORN**

Ron Sauer

**CHAMPION**

Ashley Johnson

**RESERVE CHAMPION**

Ericka Schooley

**STEERS ENGLISH BREED**

Stan Spinks

**STEERS LIGHT WEIGHT**

**AMERICAN CROSS**

Kelly Leggett

**STEERS HEAVY WEIGHT**

**AMERICAN CROSS**

Stephen Whitten

**STEERS OTHER CROSSES**

Mitzi Mittel

**CHAMPION**

Mitzi Mittel

**RESERVE CHAMPION**

Marty Wells

**SHEEP SHOWMANSHIP**

Ron Sauer

**SUB-JUNIOR**

Ericka Schooley

**JUNIOR**

Ashley Johnson

**SENIOR**

Ron Sauer

**CATTLE SHOWMANSHIP**

Amy Turner

**SWINE SHOWMANSHIP**

Bill Clark

**SHOWMANSHIP OVERALL**

Amy Turner-Sr.

Carrie Sauer-Jr.

Ericka Schooley-Sub-Jr.

**OVERALL RATING TROPHY**

Carrie Sauer

**ANGUS HEIFERS**

Amy Turner

**BRANGUS HEIFERS**

Bill Cawley

**CHAMPION HEIFER**

Bill Cawley

**RESERVE CHAMPION HEIFER**

Amy Turner

# SCHLEICHER COUNTY LEADER

(U.S.P.S.) 342-470 Six Pages January 19, 1984 25 cents Eldorado, Tex.



# Arts & Crafts winners

The Show Barn at the Junior Livestock Show Friday and Saturday was well decorated with all types of Crafts, Crochet, Afghans, Quilts, Pillows, wood carvings, Sculpture, tote paintings and oil paintings.

An outstanding display of drawings in pencil sketches, pen and ink and water colors by High School Students covered two walls of the front room. They attracted much attention by all ages. The students are to be commended on the excellence of their work and Mr. Wells, the instructor, is also to be commended on the quality of work displayed. Most of the drawings reveal an interest of each individual, some of cars, trucks, planes, motorcycles, animals, people and buildings.

High School Art: Watercolor -1st- Kim Thackerson; Pencil -2nd- Mary Grace Arebalo; Pencil -Overall Blue- Bobby Parry; Water Color -Overall Blue- Brett Nikolauk; Honorable Mention - Marty Wells, Gina Patton, Mark Hardee; Third -Place -Wool Slacks- Ginger Sterling.

Others who were in the show were: Warren Cude, Tina Martinez, Mark Hardee, Bobby Williams, Ricky Cathey, Trey Bradshaw, Mitchell Bradley, Vicki Simmons, James Har-

lin, Becky Jones, Billy Caveness, Roxanne Pina, Sandy Hutcherson, Gina Harris, Mike O'Connor, Rose Ann Adame, James Flutch, Mark Graves, Charlotte Mobley, Lonnie Jarrett, Luke Brame, Jimmy Turberville, Vikki Caveness, Juanita Hernandez, Steven Santellano, Jennifer Patton, Jose Huichapa, Dan Shriver, Gilbert Ronquillo, Dora Fay, Adon Santellano, Kelly Leggett, Mickey Romero, Felix Ramos, Suelma Esquivel, David Mejia and Henry Robles.

There was a beautiful display of foods by 4-H Club Members in Sub-Junior, Junior, and Senior Divisions. There were cakes, pies, and candy in each division.

The winners in each division are: Sub-Junior: Best of Show: Tara Whitten-Carrot Cake; Best Cookie: Cari Green; Best Candy: Katy McGregor; Best Yeast Bread: Erica Schooley. Blue Ribbons went to: Jamie Harris, M'Lissa McKinney, Erin Meador, Lindy Hardy, Jeff Johnson, Lindsey Johnson, Lindsey Fuessel, Lindsey Hyde, Erica Schooley, Misty Williams, Kemberly Williams, Farley Dahia, Cory Edmiston, Katy McGregor. Red Ribbons were given to: Lee Ann Lloyd, Cari Green, Alisha Wink, Mandy Belk, Melissa Manino,

Stuart Chalmers, Rusty Criswell, Hunter Preston, Mitzi Lux, Dee Ann Lloyd, Jenny Wink, Jamie Hardy.

Junior Division: Best of Show: Cody Arendt - Toffee; Best Cake: Ginger Sterling; Best Pie: Stan Meador; Best Cookie: Ginger Sterling. Blue Ribbons were Dan Willeke, Jana Sterling, Amy Henderson, Jennifer Clach, Stan Meador, Laura Johnson, Carrie Sauer, Angie McGregor, Chris Meador, Cary Bilbrey, Sue Dean, Brent Moore, Mondee Nelson, Jennifer McCanson. Red Ribbons were given to: Crystal Hyde, Ashley Johnson, Justin Edmiston, Shane Criswell, Vicki Hooten, Teresa Lux, Jennifer Reeves, Stacy Reeves, Kathy Moore, Dena Lloyd, Lacy Finley, Tony Parry, Crissi McCormick, Houston Henderson, Shawn Fimbres, Lee Ann Lamb, Whitney Fuessel, Dana Lloyd, Carter Edmiston, Tammy Parry, Trey Preston and Chris Meador.

Senior Division: Best of Show: Sonny Dean, Icebox Doughnuts, Best Candy: Kelly Squires; Best Cake: Ron Mittel; Best Pie: Mitzi Mittel; Best Cookies: Mike Moore. Blue Ribbons were awarded to Ron Mittel, Kelly Leggett and Kim Thackerson. Given red ribbons were Priscilla Rodriguez, Neal Edmiston, Brent Thackerson, Todd Bilbrey, Bobby Parry, Bill Clark, Mendy Edmiston, Michelle Hooten.

# The Top Dogs

The first of its kind, Dog Show to be held in connection with the Junior Livestock Show was held Friday afternoon in the show ring in the barn. There were 50 dogs with their owners in the contest. There were dogs of all kinds, many with costumes coordinated with their owners and some were just well groomed dogs. John McGee, manager of KLST-TV was the judge. Karen Allen was there too and the show was video taped with Karen, commenting. It was shown on KLST-TV that night.

The winners of the show were:

**BEST DRESSED**  
Jamie Harris  
**HONORABLE MENTION**  
Davanna Tyson, Lindy Hardy  
**BEST GROOMED**  
Jimmy Layman  
**HONORABLE MENTION**  
Scacl Barker, Crystal Hyde

# Local college courses still a possibility

The possibility of college courses being offered in Sonora was the topic of discussion of the members of the Continuing Education Committee last Wednesday. Members of the committee included Smith Neal, Jr. High Principal of Sonora Independent School District; W.A. McAndrew, Supt. of Sonora I.S.D., Gus Allen and Carol Jones.

Special guests included Senator Bill Sims, who has expressed much interest in seeing Sonora participate in the college courses and Bill Askins, ED.P. professor and Associate Dean of the College of Education at Texas Tech University. Also on hand for the meeting at the Adm. Bldg. was Ted Cotton, Assistant Superintendent of Ozona I.S.D. and Jackie Pederson, associated with Texas Tech's computer program.

Askins stated that extension courses would yield college credit for up to six hours of graduate level work but could not be specific about undergraduate level work. He advised the group he would consult with Dr. Michael Mezack, Director of Continuing Education at Texas Tech concerning this matter and would report his

findings.

Resident off-campus courses would, although, give credits for all courses at both levels. The extension program would benefit persons interested in self-improvement courses and the off-campus resident courses could benefit the person seeking a degree.

Interest in the courses has been impressive. One hundred fifty replies have been received during the recent survey. The most interest was expressed in business courses, in computer science and Spanish language courses.

Askins stressed the fact that English Second Language was one of the courses that would be available and all teachers must have E.L.S. to be able to teach.

According to Askins, courses would cost approximately \$90 per student based on a 15 student classroom plus textbooks and materials. He also advised the group that he would be back January 31st to answer any more questions and to provide more information to the committee and to interested citizens.



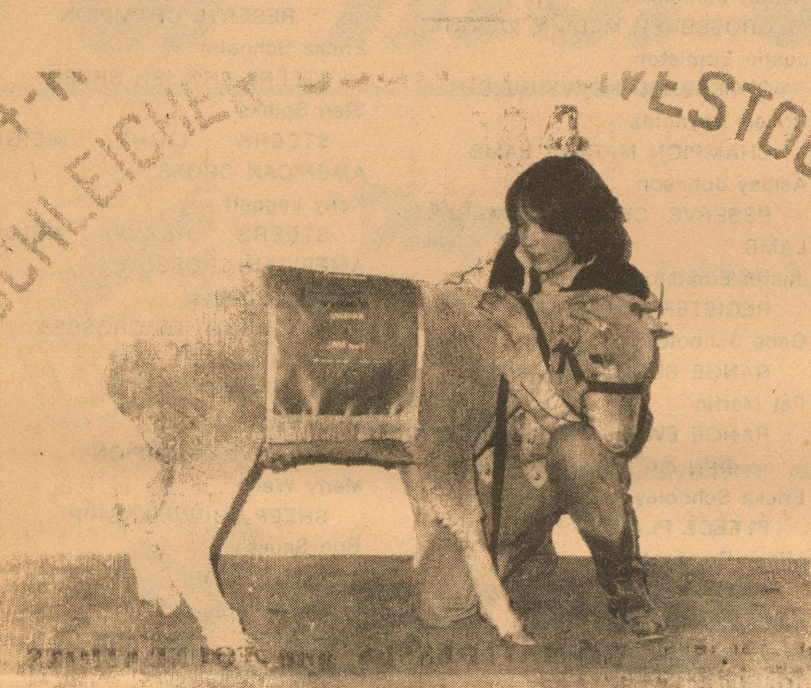
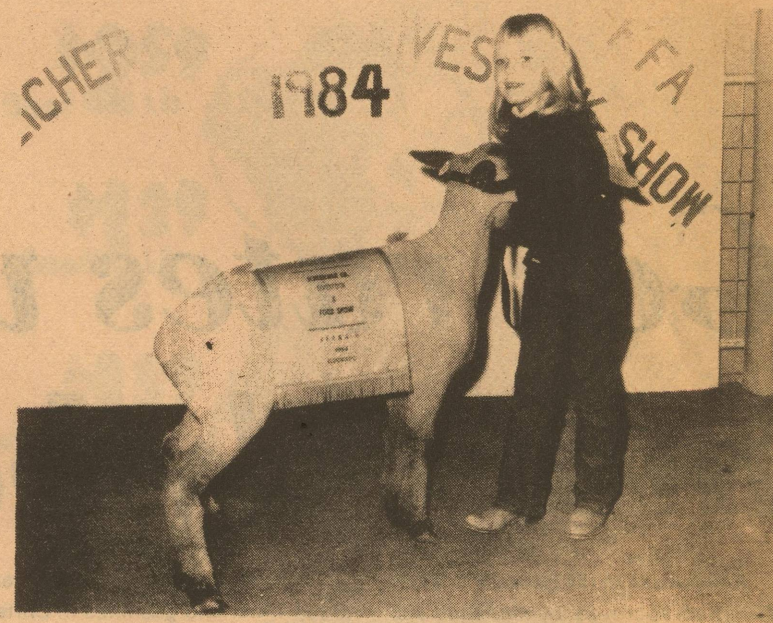

These photos brought to you, courtesy of the Schleicher County Leader.

Left to Right are: Ericka Schooley, Finewool Shorn; Ericak Schooley, Mendy Edmiston, Gabe Schooley, Range Ewes; Ericka Schooley, Reserve Champion Crossbred Shorn; Ashley Johnson, Champion Crossbred Shorn; Cris Meador, Champion Barrow; Ashley Johnson, Champion Market Lamb; Micheal Hooten, Champion Market Finewool; Jamie Harris, Best Dressed; Judges from Menard.

### At the Land Bank... good records can save time when you need money.

Today, farm records are useful for more than just taxes. Good records can be used in planning improvements or expansion. They can also help you arrange financing... because good farm records help establish your management capability. The people at your Federal Land Bank Association know the part good records play in the wise use of credit. And that can save valuable time in the loan process. The next time you need money to reach a long-range goal, talk to the long term lender who understands how to use records to arrange constructive financing. Talk to your Land Bank Association.



Michael Smith  
217 N. Main  
Sonora, Texas  
387-2777

The Land Bank



### Modern New Home For Sale Edgfield Addition



Newly constructed, all electric, carpeted, city utilities, cable TV available. Not a Ready-Built.

\$55,000

Call Jo Ward For Showing  
Lynn Meador & Co. Real Estate  
853-2808 5 N. Divide

### Red Wings

McCalla's Dept. Store  
You've earned your Wings!

"Cecil Westerman would like to be your Pharmacist"  
Daily deliveries to Eldorado. 4:30 to 6:00 p.m. Monday thru Friday. Call 387-2541 Sonora or 853-2226 Eldorado



## El Dorado Place Apts. Ready to Move! Come see this beautiful NEW Complex

- Washateria on Location
- Central Heat/Air
- Drapes
- All Electric
- Lots of Security Lights
- Paved Parking
- Carpet
- Smoke Alarms
- Appliances

Min. Rent for 2 bedroom \$220.00 mon.  
Min. Rent for 1 bedroom \$188.00 mon.

Call 853-3033- Complex Office Menard Hwy.

Evelyn Rogers, Manager  
387-2815  
Sonora



We would like to congratulate every participant in the Schleicher County Livestock and Food Show. Your hard work and dedication will be rewarded many times throughout your lifetime. Whether you experienced the "THRILL OF VICTORY" or the "AGONY OF

DEFEAT", you gained some valuable experience. We are proud of the youth of this community who are doing positive things and are learning that success has a price--work; patience; dedication.

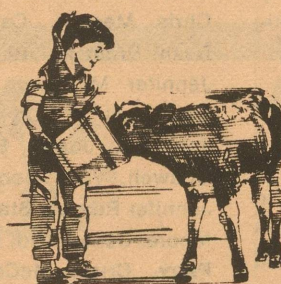

## The First National Bank of Eldorado

"Serving Schleicher County since 1907"

Complete Banking Services

Member FDIC



# School Menu

<p>Wednesday Jan. 18th Spaghetti &amp; Meatsauce Cream Style Corn Rosy Applesauce Cowboy Cookies</p> <p>Thursday Jan. 19th Turkey and Dressing Giblet Gravy Green Beans Cranberry Sauce Sweet Potato Pie</p> <p>Friday Jan. 20th Barbecue-on-a-bun French Fries Ranch Style Beans Dill Pickle Strips Brownies</p> <p>Monday Jan. 23rd Hamburger Pizza Pinto Beans Mixed Fruit Iced Cupcakes</p>	<p>Tuesday Jan. 24th Fresh Fish Fillets Blackeyed Peas Macaroni &amp; Cheese Cole Slaw Chocolate Cake/Icing</p> <p>Wednesday Jan. 25th Turkey-Pot-Pie/Vegetables Whole Kernel Corn Peach Halves Sugar Cookies</p> <p>Thursday Jan. 26th Fried Chicken &amp; Gravy Creamed Potatoes English Peas Orange Congealed Salad Apple Crisp</p> <p>Friday Jan. 27th Sandwiches-Tuna, Pimento Cheese &amp; Peanut Butter French Fries Pork &amp; Beans Carrot Sticks Lemon Pudding</p>
---	--

# Birth

Mr. and Mrs. Jay Behrens would like to announce the birth of their son Chance Moody Behrens, born January 9, 1984. He weighed 7 lbs. 8 1/2 oz.

Grandparents are Mr. and Mrs. David Behrens of Eldorado, and Pam and Dick Fischer of San Antonio, and the late Deral Moody of Eldorado. Great grandparents are Mr. and Mrs. Elmer Dulrique of Eldorado. Mr. and Mrs. Tom Norman of Arkansas Pass, Mr. and Mrs. Roscoe Behrens of Kerrville, Mr. and Mrs. Sam Jones of San Antonio, Mrs. Violet Moody of Medicine Park, Oklahoma. Great Great Grandmothers are Maude Norman of Dallas and Sally Williams of Medicine Park, Oklahoma.

## January Clearance Express

All Prices Good Thru January 21, 1984

All Merchandise Reduced!

All Leather Coats & Vests  
40% off

All kids jeans, shirts,  
winter coats & vests  
40% off while they last

Khaki Welders Shirts  
reg. \$17.95 sale \$12.56

All Men's Boots  
\$50 off

Down - Fill Winter Jackets  
\$57.50 Reg. \$105.00

Selected Felt Hats  
40% off

1 Group Long Sleeve Shirts \$5.00

# HATATORIUM

## Western Wear

"Western Center of the Southwest"

Men's Western Suits  
\$40.00-\$50.00-\$60.00 off

1 Rack Long Sleeve Shirts \$10.99

25 N. Chadbourne  
San Angelo, Tx. 76903

# Butter and Cheese

Commodity Butter and Cheese will be distributed on Wednesday Jan. 25, at the Memorial Building from 2 pm - 5 pm. New income guidelines have been set to determine eligibility for receiving this food. The income guidelines are as follows:

Persons who receive foodstamps, AFDC, SSI, or Medicaid (non-institutional) are automatically eligible to receive donated foods.

Persons may receive food only once a month. To receive the food you must bring some form of identification with you. This might be a drivers license, Food Stamp ID, Medicaid Card, AFDC Eligibility Letter, SSI Award Letter, Social Security Card or other.

If you have any questions about the program please contact the county extension office at 853-2312.

# Deaths . . . .

## White

Mora G. White, 84, formerly of Eldorado, died Saturday Jan. 14, in Riverside Nursing Home in San Angelo.

Graveside services were held Monday Jan. 16, in Eldorado Cemetery under the direction of Kerbow Funeral Home, conducted by Rev. Rusty Kwast of Merton St. Church of Christ.

Mr. White was born in Ebony, Texas on Jan. 8, 1900. He was a retired oil field employee. He was married to Roxie Dannheim Reeves in 1948.

He is survived by his wife, who is still in the

Nursing Home in San Angelo, two sons, Marvin White of Lampasas and Harvey D. White of San Angelo; two daughters, Dortha B. Ivie of San Angelo, and Alta Hill of Abilene; a brother, Less White of Merton, a step son, Warren Reeves, one step grandson, Brian, 11 grandchildren, 8 great grandchildren and 1 great great grandchild. He was a brother in law of Mr. Annie Speck and Mrs. E.H. Danheim of Eldorado.

Pallbearers were David Ocker, Rickie Hill, Johnny Ives, Gene Hill, Ray Crane, Mark Decker.

## Marshall

W.H. Marshall, 88, a former pastor of the Methodist Church here in Eldorado and who lived in Aransas Pass at the time of his death, passed away in Corpus Christi Dec. 20, 1983.

Funeral services were held Dec. 22, in the Methodist Church of Aransas Pass. Burial was in Memorial Gardens in Aransas Pass.

He was born Dec. 22, 1896 in Kerens Co. Texas. He was married to Rosa Cornelia Newberry and in February of 1983 they were married 70 years.

He was a member of the Methodist Conference, later a member of the

Southwest Conference. Ordained a deacon in 1927 and an elder in 1930.

He retired in 1960 but the need for pastors was so great that he served a number of churches after that. Then in 1976 he retired again in Aransas Pass.

Survivors include his wife, three children, Jeannie Shoup of Carlsbad, N.M., Alta Mae Erdley of Carrizo Springs and Charles of Aransas Pass. A fourth child, Cornelius, preceded him in death. There are 6 grandchildren and 10 great grandchildren.

Rev. Marshall was pastor here in Eldorado in 1932-33 and many people will remember him.

20 HOUR

Lack's  
**TREASURE HUNT**  
Treasures For Your Home That Save Money For Your "Treasury"



FRI. 20th  
9AM-8PM  
SAT. 21st  
9AM-6PM

# 1/2 PRICE SALE

**SOFA, LOVESEAT, CHAIR.** Contemporary Hercules wood and brass trim. Display models - 1 set only. Reg. \$1879.85. **NOW ONLY \$940**

**SOFA and LOVESEAT.** Traditional Cotton Print. Beige Floral. Display models - 1 set only. Reg. \$1129.90. **NOW ONLY \$565**

**SOFA and LOVESEAT.** Traditional Cotton Print. Blue Floral. Roll Arm. Display models - 1 set only. Reg. \$1209.90. **NOW ONLY \$605**

**SOFA and LOVESEAT.** Contemporary Brown Velvet. Display models - 1 set only. Reg. \$1269.90. **NOW ONLY \$635**

**SOFA and LOVESEAT.** Early American Hercules. Brown Plaid with wood trim. Display models - 1 set only. Reg. \$1339.90. **NOW ONLY \$670**

**SOFA and LOVESEAT.** Traditional Beige Velvet. Display models - 1 set only. Reg. \$1379.90. **NOW ONLY \$690**

**SOFA and LOVESEAT.** Contemporary Apricot Velvet tufted back. Parson Leg. Display models - 1 set only. Reg. \$1429.90. **NOW ONLY \$715**

**PEOPLOUNGER RECLINER.** Gray nylon velvet. Display model - 1 set only. Reg. \$499.95. **NOW ONLY \$250**

## ON SELECTED ITEMS

### LACK'S EXCLUSIVE PRICE PROTECTION GUARANTEE

This item has only one price - the lowest possible! It cannot be bought for less. We will deliver it at no additional charge and stand behind its quality through its limited warranty period.

If, within 30 days of purchase, the identical item, with like services, is offered for less anywhere in this county WE WILL REFUND 110% OF THE DIFFERENCE (after shopping service verification). 100% of the difference refunded if item is placed on sale by Lack's.

**4 PIECE BEDROOM SUITE.** Contemporary Oak by Singer • Dresser • Hutch Mirror • Chest • Queen Headboard • Footboard • Display models - 1 set only. Reg. \$2849.80. **NOW ONLY \$1425**

**7 PIECE WALLBED.** Contemporary Oak. Queen size. Display model - 1 set only. Reg. \$1649.65. **NOW ONLY \$825**

**DRESSER and MIRROR.** Traditional Pecan, Triple Dresser and Tri-View Mirror. Display models - 1 set only. Reg. \$749.90. **NOW ONLY \$395**

**MATTRESSES and FOUNDATIONS.** Sealy • Englander • All Sizes and Covers. Sold in Sets only. Limited to Stock on hand. **1/2 PRICE**

**5 PIECE DINETTE SET.** Beechbrook Dark Pine. Oval table - 4 slat chairs. Display model - 1 only. Reg. \$809.95. **NOW ONLY \$255**

**5 PIECE DINETTE SET.** Octagonal Leg Table with 4 vinyl caster chairs. Display Model - 1 set only. Reg. \$849.95. **NOW ONLY \$275**

**5 PIECE DINETTE SET.** Rattan/Brass with glass top. Display model - 1 set only. Reg. \$769.95. **NOW ONLY \$385**

**30" BARSTOOL.** Dark Pine. Slat back. 1 only. Display model. Reg. \$119.95. **NOW ONLY \$60**

Many Other Un-Advertised Items On Sale In All Departments!

**3 PIECE WALL UNIT SET.** Impact Crown Top. Display models - 1 set only. Reg. \$609.85. **NOW ONLY \$405**

**ROLL TOP DESK.** Traditional Oak. Display model - 1 only. Reg. \$999.95. **NOW ONLY \$495**

**SWIVEL DESK CHAIR.** Oak Slat Back with Tilt. Display model - 1 only. Reg. \$329.95. **NOW ONLY \$165**

**DISCONTINUED OCCASIONAL TABLES.** Many sets and singles. Various styles and finishes. All display models. **1/2 PRICE**

**RATTAN FOLDING SCREENS.** Tri-Fold - 3 on hand. Display models. Reg. \$329.95. **NOW ONLY \$165**

**AREA RUGS.** Various styles, sizes and colors. Display models. **1/2 PRICE**

**SELECTED ACCESSORIES.** Lamps • Paintings • Ceramic • Wall Hangings • Brass Accents • 51 and 52 Department Only. **1/2 PRICE**

**3 PIECE WALL UNIT SET** Impact Cherry Finish. Display Models - 1 set only. Reg. \$759.85. **NOW ONLY \$380**

**QUASAR 19" B & W TELEVISION.** Display Model - 1 only. Reg. \$209.95. **NOW ONLY \$105**

**RCA 19" COLOR TELEVISION.** Display model - 1 only. Reg. \$459.95. **NOW ONLY \$230**

**RCA 25" COLOR CONSOLE.** GFR 658 Manual Tune. Display Model 1 only. Reg. \$719.95. **NOW ONLY \$360**

**MAGNAVOX 25" COLOR CONSOLE.** Remote Control. 125 Channel. Display Model - 1 only. Reg. \$799.95. **NOW ONLY \$400**

**FISHER COMPONENT STEREO.** Am/Fm, 8-track/Cassette. Display model - 1 only. Reg. \$499.95. **NOW ONLY \$250**

**FISHER PORTABLE STEREO.** Am/Fm Cassette. Display model - 1 only. Reg. \$599.95. **NOW ONLY \$300**

**WHITE WESTINGHOUSE DRYER.** Electric - almond. Display model - 1 only. Reg. \$399.95. **NOW ONLY \$195**

**GENERAL ELECTRIC MICROWAVE.** Manual control. Temp Cook/Defrost. Display model - 1 only. Reg. \$349.95. **NOW ONLY \$175**

## New Accounts Invited

We'll have extra credit personnel here at the San Angelo store today to make opening a Lack's Charge account that much easier for you. By having a charge account at Lack's, you'll not only make furniture shopping easier, you'll also be on our permanent mailing list and will receive monthly sales circulars and private sale notices. Of course Lack's also accepts Visa and Master Charge.

We deliver, at no extra charge

75 Mile Delivery Radius

**MEMBER 1984**

**TEXAS PRESS ASSOCIATION**  
Schleicher County Leader  
U.S.P.S. 342-470  
Published Every Thursday  
P.O. Box 790  
210 Main St.  
Eldorado, Texas 76936  
Finis C. Bratcher  
Owner-Publisher

Second class postage paid at Eldorado, Tex. 76936. POSTMASTER: Send address changes to Schleicher County Leader, Box 790, Eldorado, Tex. 76936.

Any erroneous reflection upon the character or standing of any person or firm appearing in these columns will be gladly and promptly corrected upon calling the attention of the management to the article in question.

Attention Advertisers: It is the Leader's policy that all ads are proofed before publishing, any error not brought to our attention at that time, will not be a matter for correction on the Leader's behalf.

942-1663



Lack's Furniture Center 4002 Sunset Dr.

•Visa  
•Master  
•Lack's  
•Charge!



# Community News

Dale and Gene Eubanks, daughter and son in law of Blanche West have been vacationing in Las Vegas, Reno Nevada, and Carson City Nevada and in California. Gene works for USAA Military owned Insurance Co. He stayed in California to work for a while.

dining room, honoring Fred Gillapsy who was 79 Jan. 4, and George Williamson who was 83 Jan. 14.

The Auxiliary served birthday cake and cokes to residents and guests. Mrs. Alice Van Horn played a number of old melodies on her violin which everyone enjoyed.

Wednesday afternoon Jan. 11, the monthly birthday party at the Nursing Home was held in the

Mr. and Mrs. Gene Jones went to Shamrock to visit their daughter, Gail and their family, during the

holidays. Gail and the children, Mandy, Addrain and Craig came home with them and stayed one week.

They went to Seminole and Denver City and had New Year's dinner with Gene's parents, Mr. and Mrs. Jones.

Charles Wayne Suduth, a daughter, Candice Kelley and two sons, Charley and Rocky from Carrollton, Tex. were here to visit his mother and their grand-

mother, Mrs. Charley Suduth over last weekend.

Belle McAfee spent 15 days recently with her son, Ron McAfee and family in Katy, Texas. They spent part of the time in Houston shopping and enjoying the sights of the big city.

**ANGELO HOUSE MOVERS**  
**FOR YOUR HOUSE MOVING NEEDS**  
 CALL  
**(915) 658-6053**  
**DEAN ELKINS** 949-9638  
**JOHNNY HIBBS** 944-9232  
 2920 North Bryant Blvd. San Angelo, TX.

Hour Service  
 City of County & County Bond  
**Marjan Bonding Service**  
**Marjan Bonding Service (A)**  
**Criminal Bonds**  
 Galen Moeller  
 Ernie Reynolds  
 Sylvia Johnson  
 Attorneys In Fact  
 San Angelo, Texas 76903  
 Big Lake 884-2501  
 Marvin C. Manz  
 Bobby Reynolds  
 Home 858-8868  
 Home 858-3922

## Schleicher County Quarterly Statement

By: A.G. McCormack  
 County Treasurer

FUND	BALANCE OCT. 1, 1983	TOTAL RECEIVED (INC. TRANSFERS)	TOTAL DISBURSED (INC. TRANSFERS)	CASH BALANCE DEC. 31, 1983
JURY	849.88	1,005.00	1,452.67	402.21
ROAD & BRIDGE	13,331.42	88,207.72	76,728.76	24,810.38
ROAD & BRIDGE SPECIAL	60,558.00	329,969.09	212,257.62	178,269.47
FARM*MARKET ROAD	60,847.73	217,681.39	143,480.83	135,048.29
LATERAL ROAD	14,613.66	-0-	14,448.44	165.22
GENERAL	79,947.40	677,499.38	391,970.81	365,475.97
OFFICERS SALARY	3,386.79	193,712.03	137,740.91	59,357.91
LAW LIBRARY	690.72	95.00	113.05	672.67
SOCIAL SECURITY	2,015.64	16,000.00	17,433.15	582.49
REVENUE SHARING	9,594.98	18,443.00	16,310.79	11,727.19
LAW ENFORCEMENT CENTER	7,202.57	59,185.84	60,000.00	6,388.41
	253,038.79	1,601,798.45	1,071,937.03	782,900.21
SECURITIES OWNED				60,000.00
				842,900.21

## PUBLIC NOTICE

In proceedings pending before the Public Utility Commission of Texas (PUC), local exchange telephone companies are requesting authority to charge AT&T Communications of the Southwest, Inc., for use of their facilities. These proposed charges are higher than AT&T Communications can pay at current Texas long distance rate levels. To position itself to be able to implement rates that are sufficient to produce revenues that will recover the costs facing the company, AT&T Communications must now file for rate relief to be able to implement rates that reflect the costs of access that are ultimately imposed on the company.

While AT&T Communications does not want to increase its Texas rates, an increase would be required to recover the increased access charges AT&T Communications will have to pay to the local exchange telephone companies under several proposals pending before the Commission. These access charges at the proposed increased levels represent more than 80 percent of AT&T Communications' operating expense in Texas.

Accordingly, AT&T Communications, in accordance with the Public Utility Regulatory Act and the rules of the PUC, hereby gives notice of the company's intent to implement a new schedule of rates for long distance calls within Texas. The proposed rates will be effective January 28, 1984, unless otherwise determined by the Commission. All customers and classes of customers would be affected by AT&T Communications' proposed rates.

If higher access charges are ordered, AT&T Communications has no recourse but to pay these charges and recover the costs from its customers as a cost of providing long distance service within Texas. AT&T Communications has filed rates which would mean a maximum overall increase in adjusted test period revenues of \$301.4 million, or 27.85 percent. This amount would help recover cost increases due to the proposed level of access charges now pending before the PUC.

A complete copy of all tariffs and rate schedules is on file with the Texas Public Utility Commission at Austin, Texas, and with every municipality in Texas.

Persons who wish to intervene or otherwise participate in these proceedings should notify the Commission as soon as possible. A request to intervene or participate or for further information should be mailed to the Public Utility Commission of Texas, 7800 Shoal Creek Boulevard, Suite 400N, Austin, Texas 78757. Further information also may be obtained by calling the Public Utility Commission Consumer Affairs Division at (512) 458-0223 or (512) 458-0227 or (512) 458-0221 teletypewriter for the deaf.



**First National Bank of Eldorado**  
Eldorado

**Jackson's Inspection Service**  
Eldorado

**Adobe Mini Mart**      **Western Company**  
Eldorado                      Eldorado

**Southwest Texas Electric Co-op**  
Eldorado

**Joe Max's Exxon**  
Eldorado

**Halbert L.P.G. Butane**  
Eldorado

**Eldorado Pharmacy**  
Eldorado

**C. H. Poynor Const.**      **Food Center**  
Eldorado                      Sonora

**McCalla's Dept. Store**      **Hext Foods**  
Eldorado                      Eldorado

**L. R. Hanusch Waterwell Drilling Service**  
Eldorado

**Eldorado Instrument & Controls Co.**  
Eldorado

**Eldorado Wool Co. & Feed Store**  
Eldorado

**B & H Maintenance & Const.**  
Eldorado



## GO EAGLES!

DATE	PLACE	OPP.	TIME	TEAM
Nov. 8	There	Robert Lee	4:00	g, b, G, & B
Nov. 15	Here	Menard	4:00	g, b, G, & B
Nov. 21				g, b, G, & B
Nov. 22	There	Sonora	5:00	F, b, & B (Boys)
Nov. 22	Here	Sonora	5:00	(girls) F, JV, & V
Nov. 29	Here	Ozona	4:00	g, b, G, & B
Dec. 1,2,3	Tournament	Sonora	T.B.A.	g, b, G, & B
Dec. 6	There	Sonora	5:00	(girls) F, JV* & V
Dec. 6	Here	Sonora	5:00	F, b, & B (Boys)
Dec. 8,9,10	Tournament	Ozona	T.B.A.	B
Dec. 8,9,10	Tournament	Iraan	T.B.A.	(girls) g & G
Dec. 13				b & B
DISTRICT GAMES*				
Dec. 13*	There	Wall	5:00	g & G
Jan. 5,6,7	Tournament	Eldorado	T.B.A.	G
Jan.5,6,7	Tournament	Reagan Co.	T.B.A.	B
Jan.10*	Here	Miles	5:00	g, G, & B
Jan. 13*	Here	Reagan Co.	4:00	g, b, G, & B
Jan. 17*	There	Stanton	6:30	G & B
Jan. 19-21	Here	Eldorado J.V. Tourn.	T.B.A.	g & b
Jan. 20*	Here	McCamey	6:30	g, G, & B
Jan. 24*	Here	Wall	4:00	g, b, G, & B
Jan. 27*	There	Miles	5:00	b, G, & B
Jan. 31*	There	Reagan Co.	5:00	g, b, G, & B
Feb. 3*	Here	Stanton	6:30	G & B
Feb. 7*	There	McCamey	6:30	g, b, G, & B
Feb. 10*	There	Wall	6:00	b & B

**R & H - Trey Trucks**  
 Division of Norton Well Ser.  
 Eldorado

**Kent's Automotive**  
 Eldorado

**These Merchants Support The Eagle Basketball Teams**



# CLASSIFIED

## For Sale

1-8 YR. OLD RANCH gelding for sale, cheap! Five new tires (3 new 1200 16.5 mounted on 3 chrome rims) (2 9.50 16.5 mounted on reg rims - cheap) 853-2262. 1-p-tfc

FOR SALE: Baby Beds, Playpens, Strollers, Car Seats, Baby Sheets and Pillows. 3,4-c

GRAND DAUGHTER OF Impressive, 5 year old, well broke. Call 387-5778 or 387-5931. 2-nc

30 GALLON AQUARIUM, set-ups, Tank, top, light, filters, pump. Like new. \$75.00 Call 387-5931. 2-nc

FOR SALE: Dark wood coffee table, 4 ft. long, \$50 Call 853-2704. 2,3-A

FOR SALE: Portable dishwasher, new. Large deep freeze, full of vegetables. 3-2812. 2,3-p

FOR SALE: magnifying floor or table lamps: Brown Furn. Co. Ozona. 3,4-c

FOR SALE: Beautiful Area Rugs, Brown Furn. Co. Ozona. 3,4-c

SEWING FOR CHILDREN including simple alterations Call 853-3800 or come by mobile home across from hospital on Mertzon hwy. Call between 2 and 6 Mon. thru Fri. 2-tfc

LET ME MAKE that special CAKE for YOU this month! Robbie Heald 853-2941, All occasions. 2-nc

FOR INFORMATION on Lady Love Aloe Vera Skin and Hair Care products contact Lisa Glasgow, 853-3230. 51-tfc

SONORA CASTLE HILLS Addition two choice lots ready to build on Call after 5 387-5583. 2-a

FOR SALE: 12 x 7 mobile home. One bedroom, 1 bath. Calif. Make Toussaint 853-2735. 28-tfc-c

HOUSE FOR SALE at 201 Main St. Call 853-2318 or 853-2076 for information. 3,4-p

1976 CHEVETTE\* Best offer - 4 cyl, 4 speed, runs good, body rough, 853-2927, eves. 2-tfc-c

FOR SALE: 1979 3/4 Ton Chevy Pickup, V-8, Automatic, air, tilt and cruise, 58,000 miles. good condition. 853-3065. 3,4,5,6-p  
OWNER SAYS SELL make an offer, house in Barnhart on 1 to 8 acres. Can be split. Childress Real Estate 392-3634. 3-c-tfc

8' x 8' Storage Bldg. All wood const. Metal roof. Call 3-2161 or 3-2129 3-p

75 ACRES OF LAND for sell on Toe Nail Trail. All fenced, water, mobile home hook-up and TV antenna 853-3127 3-tfc

FULL CHARGE BOOKKEEPER will keep books full or part time, experienced, hand capped or computer capped books. Call 853-3142 3,4-c

Call your Ad in at 853-2547

IF YOU NEED a ride to ASU M-W f, Call 853-2443 or 853-2182. 3-c

STRATA WELL SERVICE is taking applications for experienced well service rig hands or double derrick, single derrick pole rigs and swab rigs. Call toll free 1-800-592-4635 for additional information. 2,3-c

## Public Notice

NOTICE  
THE STATE OF TEXAS No. 16  
COUNTY OF SCHLEICHER  
NOTICE is hereby given that a hearing will be held on the 1st day of February, 1984 at 10:00 am in the County Court at the County Courthouse of the above named County in Eldorado, Texas on the application of the herein-

after named owner for a license to sell beer at retail at a location not heretofore licensed. The substance of said application is as follows:  
1. Type of license or permit: Wine and Beer Retailer's Off-Premise Permit  
2. Exact location of business: E/S Hwy 277 1/2 mi. No. of Courthouse  
3. Name of owner or owners: Raul C. Favila  
4. Assumed or trade name: Handy Mart  
Any person shall be permitted to contest the facts stated in said application and the applicant's right to secure said license or permit upon giving security for costs as provided by law.  
WITNESS MY HAND this the 16 day of January 1984.  
Helen Bebee

County Clerk Schleicher County, Texas  
by Maria Thias Deputy  
3-4-c

## PUBLIC NOTICE

Notice is hereby given by the Parks and Wildlife Department that a public hearing will be held at 7:00 p.m. on February 9, 1984 at the Memorial Building at Eldorado for the purpose of gathering information concerning proposed hunting and fishing regulations for Schleicher County.

As the result of action by the Texas Legislature, the Texas Parks and Wildlife Commission, under the authority of the Wildlife Conservation Act of 1983 (previously the Uniform Wildlife Regulatory Act, Chapter 61, Texas Parks and Wildlife Code, is responsible for the setting of seasons, bag limits means, and methods for taking the wildlife resources in Schleicher County. All interested persons are urged to attend and comment upon the proposed regulations.

Additional information concerning the public hearing may be obtained by calling our Toll Free Number 1-800-792-1112 or 512-479-4974. 3-c

## Hanson's Income Tax & Bookkeeping Service

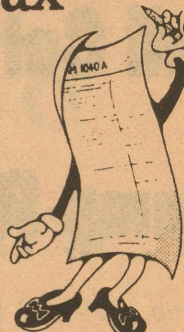

400 Block N. St. Eldorado 853-3050  
Reasonable rates  
Forms available

## Tamale Sale

January 1, 1984  
12:00  
Assembly of God Church  
Menard Hwy.  
Eldorado

## HENDERSON

Water Well Windmill and Pump Repair

Phone 853-3280



## BUTLER SUPPLY

"Your complete oil field store."



East St.



Sherry Lux is ready to assist you with any insurance needs you may have at Germania Farm Mutual.

## Insurance

Fire-Auto-Windstorm Casualty

Call Tom Ratliff 853-2636



## For Rent

Call 853 - 2547

Brenda's House of Ceramics

classes at 7:00 p.m.

106 Chandler

1 p.m. to 6 p.m. Tues. thru Sat.

853-3111

## ELDORADO INSTRUMENT and CONTROL CO.

INSTRUMENTS-GAUGES-METERS

CONTROLS FOR OIL AND GAS INDUSTRY. INDUSTRIAL PLANTS SALES AND SERVICE ON OILFIELD AND INDUSTRIAL INSTRUMENTS AND CONTROL.

24 HOUR SERVICE  
Office 853-2506 Home 853-2624



Well Service Eldorado

Well servicing and water hauling, 24 hour service, pump trucks.

853-2331

853-2351



Dry Cleaners and Laundry

Uniform rental - Dust control mops and mats

212 S. Main

853-2900

## Thank You

Schleicher County Livestock & Food Show would like to express their sincere appreciation to TREY TRUCKING for their time, truck and labor toward keeping the restrooms working and for insuring a more pleasant 1984 Show.

Thank You,  
Schleicher County Youth

## Paxton Tax Service

2 miles East - Rudd Road  
Monday thru Friday

Week - End Appointment

853 - 2650



Call

853-2547

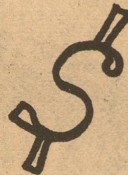

Kerbow Funeral Home

SERVING ELDORADO AND SONORA

Phone 853-2636 or 387-2266

## C.H. Poynor Construction Co.

Complete Roustabout Service

Britt Poynor 853-3064

Eldorado Texas

## GERMANIA FARM MUTUAL Insurance

MRS. SHERRY LUX  
REPRESENTATIVE OF LOCAL CHAPTER #272

BOX 613  
ELDORADO, TX 76936

915-853-2164

<p>FIRST BAPTIST CHURCH Rev. Clive Johnston 853-2406 (res.) Oak and Gillis Sunday School 9:45 a.m. Morning Worship 11:00 a.m. Adult Evening Bible Study Worship 7:00 p.m. Wed. Prayer Service 7:30 p.m.</p>	<p>FIRST CHRISTIAN CHURCH Dale Lipsett, Minister Sunday School 9:45 a.m. Morning Service 11:00 a.m. Evening Service 7:00 p.m. Wed. Bible Study 7:00 p.m. 853-3101</p>	<p>UNITED PENECOSTAL CHURCH Rev. Walter Ford Hackberry St. Sunday School 10 a.m. Worship Serv. 11 a.m. Sun. Eve Serv. 7 p.m. Wed. Eve Serv. 7:30 p.m.</p>	<p>ANTIOCH BAPTIST CHURCH Sunday School-10 a.m. Morning Worship Service 11 a.m. No Sunday Night Service Everyone Welcome Located on Callender St.</p>	<p>ST. MARY'S EPISCOPAL CHURCH Rev. Lea Roy Aldwell Pelt St. &amp; McWhorter Ave. Sonora, Tx. 387-2617 Sunday Morning Worship and Holy Communion</p>	<p>WESTSIDE CHURCH OF CHRIST Hwy. 277 Sun Morn. Serv. 10:30 a.m. Sun. Eve Serv. 6:00 p.m. Wed. Eve Serv. 7:30 p.m. Mike Sokoff, Minister</p>
<p>CHURCH OF CHRIST Rusty Kwast, Minister Mertzon Hwy. Sunday Services Bible Class-10 a.m. Assembly-11 a.m. &amp; 6 p.m. Wednesday Services Ladies Bible Class 10 a.m. Bible Class 7:30 p.m.</p>	<p>FIRST PRESBYTERIAN CHURCH Rev. Ronald J. Sutto 7 N. Cottonwood Sunday School 10:00 a.m. Fellowship Time 10:30 a.m. Morning Worship 11:00 a.m.</p>	<p>CHURCH OF JESUS CHRIST OF LATTER DAY SAINTS Bishop: Keith Knepp San Angelo 949-6894 2817 Christoval Rd. Priesthood 9:00 a.m. Primary 9:00 a.m. Relief Society 9:00 a.m. Sunday School 10:00 a.m. Sacrament meeting 11 a.m.</p>	<p>FIRST UNITED METHODIST CHURCH Rev. Fred Brown Hwy. 277 across from courthouse 853-2721 853-3030 Church School 9:50 a.m. Morn. Worship 10:50 a.m. Youth Fellowship 7:00 p.m. Wednesday Youth Adult Study 7:30</p>	<p>PRIMITIVE BAPTIST CHURCH West and Carson Elder Duane McCart, Pastor Services each 2nd and 4th Sunday at 10:30 a.m. and 2:30 p.m. Also on Saturday night before 2nd Sunday Meeting at 7:00 p.m.</p>	<p>PRIMERA IGLESIA BAUTISTA Rev. E.L. Flores, Pastor El Paso and Concho St. Sunday School 9:45 a.m. Morn. Worship 11:00 a.m. Training Union 6-7 p.m. Evening Worship 7-8 p.m. Sun. beams Wed. 3 p.m. Prayer Service 7 p.m.</p>
<p>OUR LADY OF GUADALUPE CATHOLIC CHURCH Father Bernard L. Gully 853-2663 Wed. 7:00 p.m. Friday 7:00 p.m. Sunday 8:30 a.m.</p>	<h2>Attend the Church of your Choice</h2>				<p>Iglesia Gethsemane Asemblea de Dios Rev. Nick Robledo Menard Hwy. Sunday School 9:45 Morning Worship 11:00 Evening Services 5:00 Wed. Prayer Services 7:00 Friday Services 7:00</p>

El Dorado Restaurant  
Steaks, Seafood, & Mexican Foods  
Catering Service Available  
853-2818

Butler Supply Company  
Day 853-2503 Night 853-2004  
East St. Eldorado, Texas

Sonic Drive In  
Sonora, Texas

Food Center  
Herbert & Lois Fields, Owners  
Les Robertson, Manager  
Sonora, Texas 387-3438

Southwest Texas Electric Co-op, Inc.  
"OWNED BY THOSE WE SERVE"  
853-2544 853-2546

Western Company  
Pacesetters in the Oil & Gas Industry  
Eldorado, Texas

Commercial Restaurant  
"Where Friends Meet To Eat"  
B Glasscock & Plum  
Sonora, Texas

R & H Well Service  
Complete Oilfield Service  
853-2003 Eldorado, Texas

Trey Trucking  
All kinds of trucking  
853-2186

**MANY PLANS TO CHOOSE FROM**

**BEAUTIFUL ENERGY EFFICIENT READI-BILT MOVABLE HOMES TOWN & COUNTRY HOMEBUILDERS**

2920 North Bryant 658-6053 San Angelo, TX.

**1910 SQ. FT.** 3 bedroom, brick w/double garage, rock fireplace, skylights, cathedral ceiling with fan, ash cabinets with raised panel door, ash paneling, range dish washer, compactor, ceramic tile baths, heating & cooling, energy efficient.

**1512 SQ. FT.** 3 Bedrooms, 2 Baths, Cathedral Ceiling, Bay Window & Dining, Ash Cabinets, Skylights.

**1880 SQ. FT.** 3 bedrooms, double garage, masonite siding, rock fireplace, skylights, cathedral ceiling with fan, ash cabinets with raised panel door, ash paneling, range dish washer, compactor, ceramic tile baths, heating & cooling, energy efficient.

**PRICE INCLUDES**  
• MOVING  
• FOUNDATION  
• SEPTIC TANK  
• HOOK UPS

**LOANS AVAILABLE VA-FHA-CONV.**

**OPEN MON.-FRI. 8 A.M.-5 P.M. SAT. 9 A.M.-5 P.M.**

**CUSTOM BUILT TO MEET YOUR NEEDS**



**Arm Pot Roast** **\$1.49**  
U.S.D.A. Beef Lb.

**English Cut Roast** **\$1.59**  
U.S.D.A. Beef Lb.

**Full Cut Round Steak** **\$1.89**  
U.S.D.A. Beef Lb.

**Rump Roast** **\$1.99**  
U.S.D.A. Beef Lb.

**Ground Round** **\$1.69**  
U.S.D.A. Beef Lb.

**Ground Chuck** **\$1.39**  
U.S.D.A. Beef Lb.

**Cube Steak**

**Short Ribs**

**Slab Bacon**

**Fresh Water Whole Catfish**

**Mexican Style Sausage**

**WonderRoast Cooked Chickens** **\$2.99**  
Each

**\$2.59**  
U.S.D.A. Beef Lb.

**\$1.29**  
U.S.D.A. Beef Lb.

**\$1.39**  
Thick Sliced Lb.

**\$2.09**  
Lb.

**\$1.59**  
Chorizo Lb.

**\$2.99**  
Each



**Double Coupons**

**EVERY**

**Tuesday and Thursday**

# For more tempting meals-

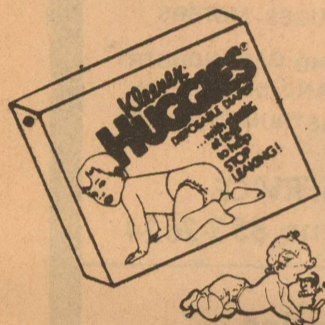

**Diapers** **\$7.99**  
Huggies Toddler 33 Count Pkg



**Diapers** **\$7.99**  
Huggies Daytime 48 count Pkg



**Pork & Beans** **3/\$1.00**  
Van Camp's 16 oz can



**Grape Jelly** **\$1.09**  
Kraft 2 lb jar



**Grape Jam** **\$1.09**  
Kraft 2 lb jar

**Laundry Detergent** **\$4.79**  
Rinso 9 lb 3 oz box



**Cooking Sauce** **\$1.19**  
La Sauce 17 1/2 oz jar



**Biscuits** **5/\$1.00**  
Parade 10 count can



**Cheese Food** **\$3.39**  
Velveeta 2 lb box



**Beer** **\$4.89**  
Schlitz 12 pack 12 oz cans



**Beer** **\$1.69**  
Meister Brau 6 pack 12 oz cans

**Coca-Cola or 7-Up** **\$2.89**  
12 pack 12 oz cans



**Corn Tortillas** **3/\$1.00**  
La Unica 12 count Pkg

**Tuna** **79¢**  
Chicken of the Sea Tuna 6 1/2 oz can

Prices effective Wednesday, January 18 through Tuesday, January 24

*Hershel's*

## FOODWAY

We Accept  
USDA  
Food Stamps

Locally Owned and Operated  
**387-3708**

Last Week Winners  
of \$25 Worth of Groceries  
J.T. Hill  
Reba Hudson  
Celeste Prugel  
*Be Sure and Register Each Week*

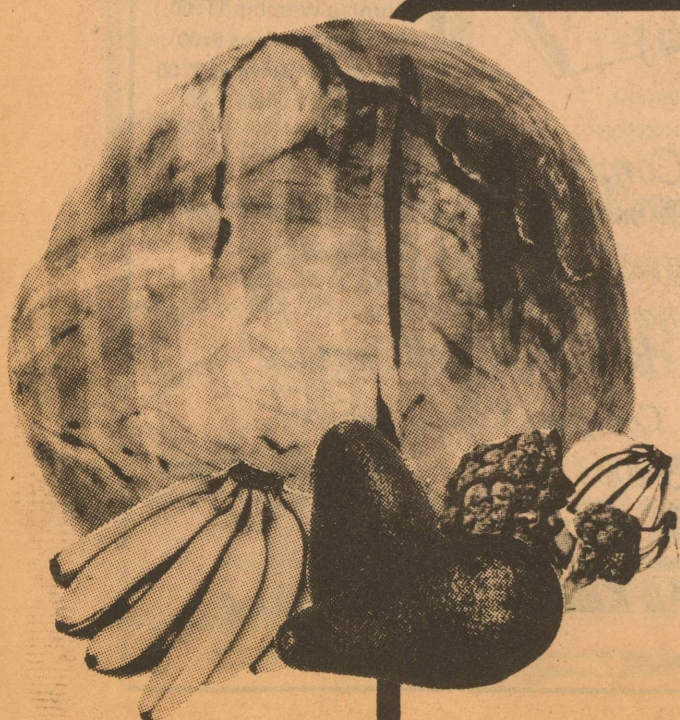

**Lettuce** **2/\$1.00**  
Iceberg Solid Heads Each

**Tangerines** **49¢**  
California Zipper Skin Lb

**Bananas** **3/\$1.00**  
Central American Lb

**Broccoli** **99¢**  
California Large Heads Each

**Oranges** **39¢**  
California Sunkist Navel Lb

**Avocados** **3/\$1.00**  
Hass Large Size Each

**Grapefruit** **3/\$1.00**  
Ruby Red Each

**Corn Shucks** **89¢**  
for Tamales 7 oz Pkg