

## Dr. Hermann now on staff

Dr. Ernest J. Hermann Jr. is now at home here in Eldorado and accepting patients at the Schleicher County Medical Center.

Dr. Hermann, specializing in family practice, comes to the Medical Center from Abilene where he practiced medicine. He has also had practices in Center Point and Big Springs.

A native West Texan, Dr. Hermann grew up in Stamford and Snyder. He enjoys swimming in his spare time and was team physician at the Abilene YMCA. Dr. Hermann will serve as state physician for the Special Olympics to be held in Abilene March 2-3, a statewide competition.

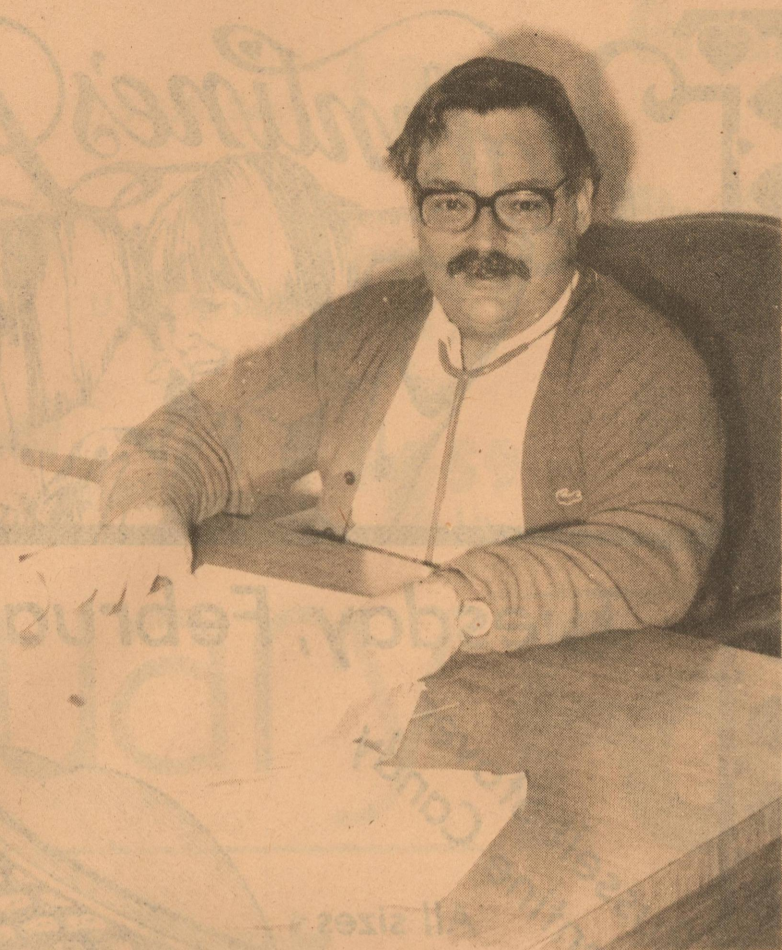

## Good showing at Cowtown

Several Eldorado youths have been busy traveling to stock shows last week and will be traveling to yet another one this week. Area FFA and 4-H'ers who placed at the Ft. Worth Fat Stock Show last week are:

Stephen Whitten - 7th place in Heavy Weight American Cross Steer. Selling for \$1.50 per pound.

Ashley Johnson - 14th place in Finewool Lamb Light Weight.

Carrie Sauer - 7th place in Finewool Lamb Light Weight.

During the Heifer Show held earlier last week, Amy Turner placed 4th and 5th in the Registered Angus Division.

Jeffery Hausenfluck placed 8th in the same division. Bill Cawley brought home a 1st and 4th place in the Brangus Division.

As a county group, made up of both FFA and 4-H members, the Eldorado youths placed 2nd in the Finewool Division and 1st in the Crossbred Division.

Seven hogs also placed at the show. Among those showing hogs were: Stan Meador, Wade Wallis, Bill Cawley and Chris Meador.

Lambs placing first brought \$1.03 per pound and .97 cents per pound for other places. Hogs sold for .65 cents

per pound.

Students traveling to San Antonio this week to the Stock Show along with County Extension Agent Jerry Swift are:

Steers - Marty Wells, Kelly Leggett, Mitzi Mittel, Ron Mittel, Wendi Dunagan, Stan Spinks and Stephen Whitten.

Lambs - Ashley Johnson, Gabe Schooley, Clinton Griffin.

Lamb Carcass - Ericka Schooley, and Cliff Schooley.

Heifers - Amy Turner and Jeffery Hausenfluck - Angus; Bill Cawley - Brangus.

Angora Goats - Marty Wells.

# SCHLEICHER COUNTY LEADER

(U.S.P.S.) 342-470

Six Pages

February 9, 1984

25 cents

Eldorado, Tex.



Maria Gonzales, age 22, of Sonora was involved in a one car mishap Sunday night. The 1981 Pontiac she was driving veered across Hwy 277

and hit a culvert and flipped completely over approximately 4 1/2 miles

north of Eldorado. She was taken to Community Hospital in San Angelo.

## Tax rebates still dropping

Bob Bullock State Comptroller mailed out checks to area cities for this period's sales tax allocation this week.

Eldorado's share of the money this period is \$7350.62 which is down from last year's payment for this period of \$12,872.44. 1984's payments to date total \$10,093.28, a 38.31 percent decrease from last year's "to date" payment of \$16,360.15.

Sonora's check also saw a decline from this time last year. Their check came to \$28,527.14, last year's check was \$44,436.71. Their payments to date total \$41,453.51 and when

compared to last year's total to date of \$55,929.27, they saw a 25.88 percent decline.

Menard is also showing a decrease in the amount they received in comparison to last year's payment. They received a check in the amount of \$5,329.31 which makes their payments for 1984 \$7825.33. Their payments up to date for 1983 totaled \$8533.69 which results in a decrease of 8.30 percent.

Mertzon shows a health increase of 14.94 percent for their period. Their check totaled \$5446.10. To date they have received \$9382.58. 1983's payments to date totaled \$8162.99.

## Phone system improvements

The 1984 telephone improvements in Eldorado include installation of a new downtown conduit system, said General Telephone's E.O. Cambern.

Coupled with adjacent manholes, the new conduit pipes will allow GTE to expand facilities as necessary, without having to dig up the road each time. It also means new cable can be kept underground, which contributes to community aesthetics.

"Another big job this year is to expand and upgrade our rural service

in areas around Eldorado," said Cambern. "Included in this are plans to extend local telephone service to the Air Force Pave Paws site." This project will allow residents nearby the option of upgrading from 8-party to 4-party or possibly 1-party service.

General Telephone of the Southwest currently serves about 1,100 business and residential customers in the Eldorado area, provides 9 public telephones and just over 1,000 telephone instruments.

## Political races intensify

Area elections are becoming more interesting as more candidates are casting their hats into the ring.

On the county level, two more Schleicher County residents have filed for the position of Commissioner of Precinct 1, Johnny Mayo and Phil McCormick. Jack Turner, the incumbent, has also filed for his seat again. Prissy Paxton has filed for her seat as Commissioner of Precinct 3. Incumbent Orval Edmiston has filed for position of Sheriff as has Dorothy Evans, Tax Assessor-Collector. T.P. Robinson did not file for his position of County Attorney.

Joe Max Edmiston, Phil Edmiston and Terry Green have placed their names before the voters for the upcoming school board elections.

They will be seeking the positions now held by Richard Kent, and Frankie Hardy who resigned earlier in the school year.

At presstime no one had officially filed for the positions opening up for the hospital board.

In other election related news, Janee Finley has been named Democratic County Chairman to fill the unexpired term of Jack Bebee. She was named to this position by the Executive Committee. The term will end in November after the general election.

Voters are reminded that they must be registered 30 days before an election to qualify to vote. Also, check you registration to verify your precinct, if you have moved you may be in a different precinct.



GIRL SCOUTS®

## Girl Scout Cookies

Now on Sale!

*If you haven't purchased a box  
you still have time:*

*This coming Saturday the Girl Scouts & Brownies will have  
a booth at the Court House parking lot.*

# School Menu

Monday Feb. 13th Fiestadas Pinto Beans Pear Halves Chocolate Cupcakes/Icing	Barbecue-on-a-bun Potato Rounds Ranch Style Beans Dill Pickle Strips Brownies
Tuesday Feb. 14th Thrifty Steaks & Gravy Creamed Potatoes English Peas Strawberry Jello White Cake/Icing	Breakfast Monday Feb. 13th Applesauce Blueberry Muffins  Tuesday Feb. 14th Stewed Prunes Hot Oatmeal-Toast
Wednesday Feb. 15th Spaghetti & Meatsauce Whole Kernel Corn Applesauce Chocolate Chip Cookies	Wednesday Feb. 15th Orange Juice Hot Biscuits-Bacon-Jelly
Thursday Feb. 16th Turkey and Dressing Giblet Gravy Green Beans Cranberry Sauce Harvest Cake/Icing	Thursday Feb. 16th Apple Juice Cinnamon Toast
Friday Feb. 17th	Friday Feb. 17th Pears Doughnuts

# Horse-Faced Christianity

By Dale Lipsett

Somewhere along the line, Christians have gotten the idea that God is against laughing. Some folks believe that a smile in church is enough to bring down the roof. This reminds me of a story I heard about a little girl who was raised in a straight-laced family. Her daddy never cracked a smile; her mother, a little less convicted than daddy, sometimes allowed the corners of her mouth to turn up just a little bit. One summer day, the family visited a ranch. They were town folks so a trip to the country was a real treat for them. At the ranch, the little girl met her first live horse. She was amazed. She looked and looked at

that horse, especially his face. Finally, she said, "You must be a really good Christian, Mr. Horse, because you've got such a long face."

Do you put on your Sunday-go-to-meeting face and your Sunday-go-to-meeting clothes when it's time to go to church? Do you echo the Psalmist who said, "I rejoiced when they said to me let us go into the house of the Lord?" Do you enter his gates with thanksgiving in your heart or do you enter his courts with groanings in you inward man from loss of sleep?

Paul says that the Kingdom of God is a matter of righteousness, peace and joy in the Holy Ghost.

Have you found the Kingdom to be a joy, or have you, like so many others, found God to be a drag

upon your time and energy? The problem is not with the basic elements of the Kingdom; rather, the

problem is with your relationship to the King. Have you truly come to Christ or are you just going through

the motions? Real joy only comes from a saving relationship with Jesus Christ. Why not check Jesus out?

## TFU calls for changes

The president of the Texas Farmers Union today called for changes in the administration of the United States Department of Agriculture Economic Emergency Loan program.

Mike Moeller, of Man-

chaca in Hayes County, called for the U.S.D.A. to "stop subverting the intent of the program. Of the total \$600 million available nationwide, only \$50 million dollars was available as actual loan money. The rest (\$550 million), is to be used as guarantee money. That's fine and good, but unfortunately, in the three months that the program has been in affect, the \$50 million has been used up."

Moeller faults the "pointy-headed bureaucrats" in Washington that dictate the policy of U.S.D.A. in matters such as this.

"John Block (Secretary of Agriculture) didn't want to give us (the farmers) the money in the first place, and now the U.S.D.A. is trying to keep the money from doing any good out in the country-side. After the courts forced the U.S.D.A. in the fall to reactivate the loan system, we hoped that the program would be administered in good faith. Obviously we were wrong to trust U.S.D.A."

To illustrate his displeasure with the present administration of the program, Moeller has sent a letter to both Block and President Reagan, outlining the problems in the current situation, and asking for the release of the "captive" money, so that it

can be used to actually loan money to farmers and ranchers in hard hit areas.

"As I pointed out to both Reagan and Block, our membership is telling us that money just isn't available in the small rural banks. So, not only has the original \$50 million been used up, but the additional \$550 million in guarantee money isn't helping, since there isn't any money out there to guarantee."

The greatest demand for these loans comes from the drought plagued area of last year; the West Texas area. Sparse rainfall from last summer and killer cold in the recent past have devastated agriculture in the area. Many ranchers have been forced to sell off parts of their herds because of over-grazed pasture, land and no money for extra feed in hard winter that is now only half over.

"The focus of attention has been turned away from the problems of our farmers and ranchers in West Texas (and in the nation as a whole) recently, and we need to tell the public that just because some money became available to farmers for emergency loans, the problems just didn't go away. If others aren't aware of the

desperate situation that still exists, I guarantee that farmers and ranchers are. They are living it."

## Flores Services

Maria C. Flores, 72, of Eldorado died at 1:45 p.m. Monday Feb. 6th at Schleicher County Medical Center. Services were held Wednesday February 8 at 3:00 p.m. at First Baptist Church in Eldorado with Rev. Raul Tirado officiating. Burial was in Eldorado Cemetery conducted by Kerbow Funeral Home.

Mrs. Flores was born November 3, 1911 in Ozona. She married Esteban Flores July 7, 1929 in Ozona. She moved from Houston to Eldorado in April 1975 and resided here until her death. She was a member of First Mexican Baptist Church in Eldorado. She was a housewife.

Survivors include her husband of Eldorado, 2 sons, Robert Flores, of San Leon, Calif. and Stephen Flores Jr. of Houston, 3 daughters, Delia Pina of Eldorado and Odilia Duran and Cristela Gonzalez of Houston, a sister Mrs. Cruz Salinas, Ozona, 12 grandchildren and 2 great-grandchildren.

## New officers elected

The Historical Society met for their monthly meeting. New officers have been elected. They are Ruth Baker, President, Margaret Frost and Mable Frietag, Treasurer, Ethel Etheredge Secretary, Ola Ruth Barbee Reporter.

The meeting opened with the Pledge of Allegiance. Secretary's Report was given by Ethel Etheredge. Margaret Frost gave the Treasurer's Report.

Those attending were Ruth Baker, Ola Mae McDonald, Ethel Etheredge, Mrs. R.D. Johnson, Josephine Hill, Ola Ruth Barbee, Margaret Frost and Frankie Williams. Several letters were read by Margaret Frost. One letter of interest was Texas Photographic and Historical Research subjects on file.

Please come in and pay your dues - \$2.50.

## Valentine's Day



**Tuesday, February 14th**

*Russell Stover Valentine Candy*

All sizes  
\$9<sup>75</sup> - \$16<sup>95</sup>  
\$4<sup>75</sup> - \$22<sup>75</sup>



Valentine Cards

All kinds of tokens of love . . . .

Let Sophia deliver it!

---

We extend our West Texas hospitality to visit Ronnie Cox at Westerman's in Sonora

**Westerman Drug**

Downtown
Sonora
387-2541

### Bridal Selections for:

Shelly Cavaness  
*bride-elect of Kenneth Phillips*

Dee Dee Clark  
*bride-elect of Philip Meyer*

Donna Casbeer  
*bride-elect of Ted Barron*

**McCalla's Dept Store**

**MEMBER 1984**

**TEXAS PRESS ASSOCIATION**

Schleicher County Leader  
U.S.P.S. 342-470  
Published Every Thursday  
P.O. Box 790  
210 Main St.  
Eldorado, Texas 76936  
Finis C. Bratcher  
Owner-Publisher

Second class postage paid at Eldorado, Tex. 76936. POSTMASTER: Send address changes to Schleicher County Leader, Box 790, Eldorado, Tex. 76936.

Any erroneous reflection upon the character or standing of any person or firm appearing in these columns will be gladly and promptly corrected upon calling the attention of the management to the article in question.

Attention Advertisers: It is the Leader's policy that all ads are proofed before publishing, any error not brought to our attention at that time, will not be a matter for correction on the Leader's behalf.

**HALBERT LPG, INC.**  
Propane-Gas-Diesel-Oil  
Off. Ph. 853-2815

Bob Halbert Dan Halbert

**Shamrock Station-Keith McCormick, Mgr.**

Shamrock Station  
853-2823

Hwy. 277 So. Eldorado, Texas 76936

**Paxton Tax Service**  
2 miles East - Rudd Road

Monday thru Friday  
Week - End Appointment

853 - 2650

**GERMANIA FARM MUTUAL**  
Insurance

**Mrs. Sherry Lux**  
Rep. of Local Chapter 272

Box 613  
Eldorado, Tx. 76936 915-853-2164

**Brenda's House of Ceramics**  
Tues. - Sat.  
1 p.m. - 6 p.m.

106 Chandler 853-3111

**Kerbow Funeral Home**  
Serving Eldorado and Sonora

Phone 853-2636 or 387-2266

**C.H. Poynor Construction Co.**  
Complete Roustabout Service

Britt Poynor

Eldorado, Texas 853-3064

**Thorp's Dry Cleaners and Laundry**

Uniform rental - Dust control mops and mats

212 S. Main 853-2900

**Insurance**  
Fire-Auto-Windstorm Casualty

Call Tom Rattliff 853-2636

**NL Well Service**  
Eldorado

Well servicing and water hauling,  
24 hour service, pump trucks.

853-2331 853-2351

**BUTLER SUPPLY**

"Your complete oil field store."

East St.

**ELDORADO INSTRUMENT and CONTROL CO.**  
INSTRUMENTS-GAUGES-METERS

Controls for oil and gas industry. Industrial plants sales and service on oilfield and industrial instruments

24 HOUR SERVICE  
Office 853-2506 Home 853-2624

**HENDERSON**  
Water Well  
Windmill  
and Pump Repair

Phone 853-3280

# Quarters of coverage

Both employees and self-employed people can earn Social Security credits, commonly referred to as quarters of coverage. A certain number of credits are needed for a person to qualify for Social Security benefits.

For 1984, a person who works in Social Security-covered employment earns one quarter of coverage for every \$390 of covered earnings, up to a maximum of four quarters for the year. The amount of covered earnings required for a quarter of coverage changes automatically each year in accordance with changes in the average wage levels.

Somewhat different rules apply to domestic workers and to farm workers. All of the earnings of a domestic employee who works in a

private household are covered for Social Security if he or she is paid at least \$50 in cash by a single employer during a 3-month calendar quarter.

All of the earnings of a person who works on a farm, including someone employed as a domestic, are covered for Social Security if he or she is paid at least \$150 in cash by a single employer during the year, or if the person is employed by the farmer at least 20 days during the year for cash pay figured on a time basis (hour, day, week, month, etc.), regardless of the amount of pay.

Domestic and farm workers also earn one quarter of coverage for each \$390 of covered annual earnings, up to a maximum of four quarters for the year.

Similarly, a self-employed person earns one quarter of coverage for every \$390 of net income for self-employment, also up to a maximum of four quarters for the year. In general, net earnings must be \$400 or more to be covered for Social Security. Information about exceptions to this rule may be

obtained from the San Angelo Social Security Office located at 2214 Sherwood Way. The telephone number is 949-44608.

## Community Calendar

### The Historical Society

1st Monday each month  
3:00 p.m. at Museum

### Eldorado Lodge

890 AF & AM  
Reg. Meetings  
2nd Thursday  
Each month  
Visiting Brethren  
Welcome



### Eastern Star

140 O.E.S.  
2nd Monday  
Each month  
Visiting Sisters  
Welcome



### Beta Sigma Phi

2nd & 4th Monday  
7:00 p.m., Club room  
Memorial Building

### Eldorado Women's Club

is hosting an International Affairs program featuring different countries on Feb. 14, 1984 in the Memorial Bldg. at 7:00 p.m. Reg. meetings 2nd Tuesday 2:30 p.m. in different homes

### Lion's Club

Every Weds. (Except 5th Weds.) 12:05 p.m.  
Eldorado Restaurant

### Alcoholic Anonymous

Every Monday Night  
8:00 p.m. Memorial Bldg.

### Eldorado Duplicate Bridge

Every Thurs. 7:00 p.m.  
Memorial Bldg.

### Wednesday Bridge

Every Wednesday

### Tuesday Bridge

Every Tuesday  
In different homes

### Schleicher County Rodeo Association

1st & 3rd Thursday  
7:30 Old Jaycee Bldg.

### Kountry Kousins Square Dancing

Practice- Every other Weds. at 7:30 p.m. Memorial Bldg.  
Dances-1st Sat. of every month. 8:00 p.m. Memorial Bldg.

# Airman Hudson completes basic

Airman Barbara B. Hudson, daughter of Roger N. Boroff of 3505 S. Lamar Blvd., and Nancy L. Boroff of 4404 Dove Drive, both of Austin, Texas, has been assigned to Chanute Air Force Base, Ill., after completing Air Force basic training.

During the six weeks at Lackland Air Force Base, Texas, the airman studied the Air Force mission, organization and customs and received special training in human relations.

In addition, airmen who complete basic training earn credits toward an

associate degree in applied science through the Community College of the Air Force.

The Airman will now receive specialized instruction in the aircraft maintenance field.

Her husband, Clinard, is the son of Lorraine Manning of Christoval, Texas.

She is a 1977 graduate of Del Rio High School, Texas.

## KENT'S AUTOMOTIVE PARTS AND SERVICE

712 North Divide  
Eldorado, Texas 76936  
Phone 853-2733

## Hanson's Income Tax & Bookkeeping Service



400 Block N. St.  
Eldorado 853-3050  
Reasonable rates  
Forms available

### Rowena Catfish Farm

365-3231

Farm fed catfish & Rainbow Trout.

Fishing daily.

Closed on Tuesday

Taking fingerling orders.

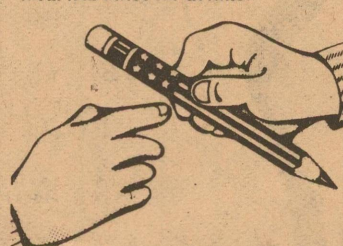

## State governments cracking down

While we've been worrying about what Washington and OPEC might do to the domestic petroleum industry, state governments have been quietly building up their own bureaucratic domains, and starting to crack down hard, without too much input from industry.

A gigantic tax attack in New Mexico and Regulatory Changes in Texas have brought the industry up short. Let's keep a close watch on Governor Anaya's 296 million dollar proposed tax increase, and on the TRC for continuing to push for new and complicated rules on pits and plugging, permit requirements and bonding for each well. Also, the sudden, unannounced changes in state land sales, with a minimum \$100.00 per acre deposit, a three year lease and a quarter royalty.

For those of you who have failed to vote in recent elections, whether Democrat or Republican, this year should definitely be an exception to that habit. We've elected state officials with 14 percent of the qualified voters and Presidents with 25 percent. That means that 7.1 percent and 12.6 percent, have put people in office with too much to say about your, and your children's future.

Our Permian Basin rig count for this week is 312. Last week 330 and one year ago 276.

**SAVE 80% ON HEATING COSTS!**

**WITH THE E-Z FIREPLACE INSERT**

Hundreds of customers actually report saving 100% simply by turning off other sources of heat and burning their E-Z insert. You can too. See our E-Z display. Get our comparison check list. It will help you choose your insert. Available now exclusively at:

**Fireplace PLUS**  
PHONE 944-9180  
Built-in Fireplaces  
Freestanding Fireplaces  
Thermite Glass Doors  
Accessories - Ceiling Fans  
SALES, SERVICE & INSTALLATION  
110 WESTLAND  
SAN ANGELO, TEXAS 76901

**FREE Hearing Tests Set For . . .**

Anyone who has trouble hearing or understanding words is welcome to have a hearing test with modern electronic equipment to determine if his loss is one which may be helped. Even those who have been told nothing could be done for them should have a hearing test to find out if they are one of the many a hearing aid will help.

The free hearing tests will be given at the Community Center Club Room, Court House Sq., Eldorado, on Thursday February 16th, from 9:30 a.m. to 3:00 p.m. If you can't get there on this day, call to arrange for an appointment at another time in our office or your home.

Thursday, February 16th  
9:30 am to 3:00 pm  
Community Center Club Room Court House Sq.  
Eldorado

**Beltone**  
WHEN A HEARING AID WILL HELP

**BELTONE HEARING AID SERVICE**  
1900 SHERWOOD WAY  
SAN ANGELO, TX.  
(915)944-4543

Sale ends Sat. Feb. 18th

# PERRYS FEBRUARY

## Valentine Values on Many Items

# SALE

The One-Stop for All Your Shopping Needs

**VALENTINE GIFTS**

**BRACH'S 1-LB. HEART BOX VALENTINE CHOCOLATES**

**5.99** BOX

A perfect tribute for your favorite Valentine.

Men's

## Western Shirts

Plaids & Fancey

Reg. 11.99  
30% off  
**8.39**

Ladies

## Fall Blouse Assortment

30% off reg price

**32-OZ. SUNLIGHT DISHWASHING LIQUID**

**1.63**

**TOWELS**

**22x42**

Velour and Jacquard Borders Fringed or Terry Solids Hemmed

**2.97** EACH

7 Dollar Value!

Just Arrived

Spring & Summer Fabrics

**VINYL-COATED HANGERS**

Assorted Colors

**8 FOR 88¢**

**TWIN PAK BOX CRACKER JACKS**

2 Bags Per Box

**1.88** Box

# The First National Bank of Eldorado

Strong . . .

Secure . . .

Dependable . . .

Promoting the growth of Eldorado and Schleicher County with complete financial services provided by professional bankers.

Complete Banking Services

Member F.D.I.C.

# Summer Food Service Program

The Texas Department of Human Resources announces the availability of the Summer Food Service Program for Children to eligible organizations during the upcoming summer.

The primary purpose of the Summer Food Service Program is to provide food service to children from needy areas during periods when area schools are closed for vacation.

Service institutions eligible to sponsor the Summer Food Service Program include: public or nonprofit private school food authorities; public or non profit private resident-

ial camps, and units or local municipal or county government.

Organizations interested in sponsoring a Summer Food Program are urged to contact: Rebecca Everhar, Director; Private School and Summer Food Programs; Texas Department of Human Resources; Food Services Division, 520-A; P.O. Box 2960; Austin, Texas 78769 or call (512) 835-0440, extension 2264 by March 9, 1984.

# New services for Senior Citizens

An information and referral service for Schleicher County residents, age 60 and over, has been established by the Concho Valley Council of Governments Area Agency on Aging. The Senior Citizen Information Service, located at 5002 Knickerbocker Road in San Angelo, may be reached by calling 112-800-592-4719, 8 am - 5 pm. Monday through Friday.

The purpose of the service is to provide information to older persons and their families concerning services that are currently available from local health and social

welfare agencies. The service will bridge the gap between older persons who do not know where to turn for help and these agencies which do exist and are able and willing to provide the help.

Many older people are unaware of the services available to them when they are in need of assistance. For example, the older person recently discharged from the hospital who has no friends or relatives may not know where to call for home health care. The service can provide the individual with current information

concerning home health care.

The service will link people with the community agency best suited to solve their problems. In addition, the service will assist those individuals who cannot make their own contacts with service providers by making calls and setting up appointments for them.

A comprehensive listing of current services and opportunities available to older persons will be maintained by the service to assist in responding to inquiries for help. All calls are confidential. Information and referral services

will be provided in areas such as education, employment, legal aid, nutrition, transportation, consumer information, health aid and housing.

The information and referral service is aimed at maintaining older people in their communities by connecting them with needed services and through informing unaware individuals of programs and services for which they are eligible. The service will provide a solution to the difficulties of negotiating the complex maze of social and health services for the older person.

## Invitational supper Feb. 15th

The Kountry Kousins Square Dance Club is planning to have a spring class for new students. We are having an invitational supper Feb. 15 to all interested couples that would like to learn square dancing. The classes would meet weekly, probably on Wed. nights. Our teacher will be Lee Roy Marsden from San Angelo. If interested in lessons, call Jerri Holley, 3-2147, Juanita Taylor 3-2930 or Gloria Swift 3-3352. Come join and have fun dancing here and in other clubs in the area.

## January winners

Duplicate Bridge winners for January are: January 5th - Lottie Puckett & Fred Adkins, Sonora - 1st; Kim Hastings & Jack Bebee - 2nd; Candy Richards & Helen Bebee - 3rd.

We had our membership game with 7 tables playing, with only one pair of winners from our club, which were Sammie Espy, Sonora and Candy Richards third east-west.

January 19th winners were Mary Christian & Melissa O'Harrow - 1st; Evelyn Winer & Helen Bebee - 2nd; Ina Lambert & Clay Porter - 3rd.

January 26th, Sammie Espy & Candy Richards -

1st; Mary Christian & Helen Bebee - 2nd; Melissa O'Harrow & Jack Bebee - 3rd.

"Cecil Westerman would like to be your Pharmacist"

Daily deliveries to Eldorado 4:30 to 6:00 p.m. Monday thru Friday. Call 387-2541 Sonora or 853-2226 Eldorado

**Western Drug SONORA**

Say "I Love You" with

- Musical Valentine Cards Reg. \$7<sup>00</sup> Sale \$4<sup>00</sup>
- Valentine Candy
- Valentine Cards

at **McCalla's**  
Downtown Eldorado

**Tamale Sale**  
February 10th  
12:00  
Assembly of God Church  
Menard Hwy.  
Eldorado

**Softball - Baseball Little League Show**  
Cafe Rio - Inn of the Conchos San Angelo, Tx.  
Feb. 9 - 7:00PM  
Circle Bar Truck Corral Ozona, Tx.  
Feb. 13 - 7:00PM  
**TRIPLE B ATHLETICS & Silkscreening, Inc.**

**El Dorado Place Apts.**  
Ready to Move! Come see this beautiful NEW Complex

Washateria on Location  
Central Heat/Air Drapes  
All Electric Lots of Security Lights Paved Parking  
Carpet Smoke Alarms Appliances

Min. Rent for 2 bedroom \$220.00 mon.  
Min. Rent for 1 bedroom \$188.00 mon.  
Call 853-3033- Complex Office Menard Hwy.  
Evelyn Rogers, Manager  
387-2815 Sonora

**EQUAL HOUSING OPPORTUNITY**

- First National Bank of Eldorado** Eldorado
- Patton Gulf** Eldorado
- Adobe Mini Mart** Eldorado
- Southwest Texas Electric Co-op** Eldorado
- Joe Max's Exxon** Eldorado
- Halbert L.P.G. Butane** Eldorado
- Eldorado Pharmacy** Eldorado
- C. H. Poynor Const.** Eldorado
- McCalla's Dept. Store** Eldorado
- L. R. Hanusch Waterwell Drilling Service** Eldorado
- Eldorado Instrument & Controls Co.** Eldorado
- Eldorado Wool Co. & Feed Store** Eldorado
- B & H Maintenance & Const.** Eldorado



**GO EAGLES!**

DATE	PLACE	OPP.	TIME	TEAM
Nov. 8	There	Robert Lee	4:00	g, b, G, & B
Nov. 15	Here	Menard	4:00	g, b, G, & B
Nov. 21				g, b, G, & B
Nov. 22	There	Sonora	5:00	F, b, & B (Boys)
Nov. 22	Here	Sonora	5:00	(girls) F, JV, & V
Nov. 29	Here	Ozona	4:00	g, b, G, & B
Dec. 1,2,3	Tournament	Sonora	T.B.A.	g, b, G, & B
Dec. 6	There	Sonora	5:00	(girls) F, JV* & V
Dec. 6	Here	Sonora	5:00	F, b, & B (Boys)
Dec. 8,9,10	Tournament	Ozona	T.B.A.	B
Dec. 8,9,10	Tournament	Iraan	T.B.A.	(girls) g & G
Dec. 13				b & B
<b>DISTRICT GAMES*</b>				
Dec. 13*	There	Wall	5:00	g & G
Jan. 5,6,7	Tournament	Eldorado	T.B.A.	G
Jan.5,6,7	Tournament	Reagan Co.	T.B.A.	B
Jan.10*	Here	Miles	5:00	g, G, & B
Jan. 13*	Here	Reagan Co.	4:00	g, b, G, & B
Jan. 17*	There	Stanton	6:30	G & B
Jan. 19-21	Here	Eldorado J.V.T.B.A. Tourn.		g & b
Jan. 20*	Here	McCamey	6:30	g, G, & B
Jan. 24*	Here	Wall	4:00	g, b, G, & B
Jan. 27*	There	Miles	5:00	b, G, & B
Jan. 31*	There	Reagan Co.	5:00	g, b, G, & B
Feb. 3*	Here	Stanton	6:30	G & B
Feb. 7*	There	McCamey	6:30	g, b, G, & B
Feb. 10*	There	Wall	6:00	b & B

**R & H - Trey Trucks**  
Division of Norton Well Ser.  
Eldorado

**Kent's Automotive**  
Eldorado

**These Merchants Support The Eagle Basketball Teams**

### Round Steak

Full Cut U.S.D.A. Beef **\$1.99**  
Lb.

### Rump Roast

U.S.D.A. Beef **\$1.99**  
Lb.

### Round Steak

Boneless U.S.D.A. Beef **\$2.09**  
Lb.

### Ground Beef

U.S.D.A. Lean **\$1.49**  
Lb.

### Cubed Steak

U.S.D.A. Beef **\$2.59**  
Lb.

### Ground Beef

U.S.D.A. Extra Lean **\$1.69**  
Lb.

### Sirloin Tip Steak

U.S.D.A. Beef **\$2.69**  
Lb.

### Pork Sausage

Handy 1 Lb. Roll **\$1.79**

### Sirloin Tip Roast

U.S.D.A. Beef **\$2.59**  
Lb.

### Smoked Sausage

Farmland **\$1.99**  
Lb.



# February Food specials

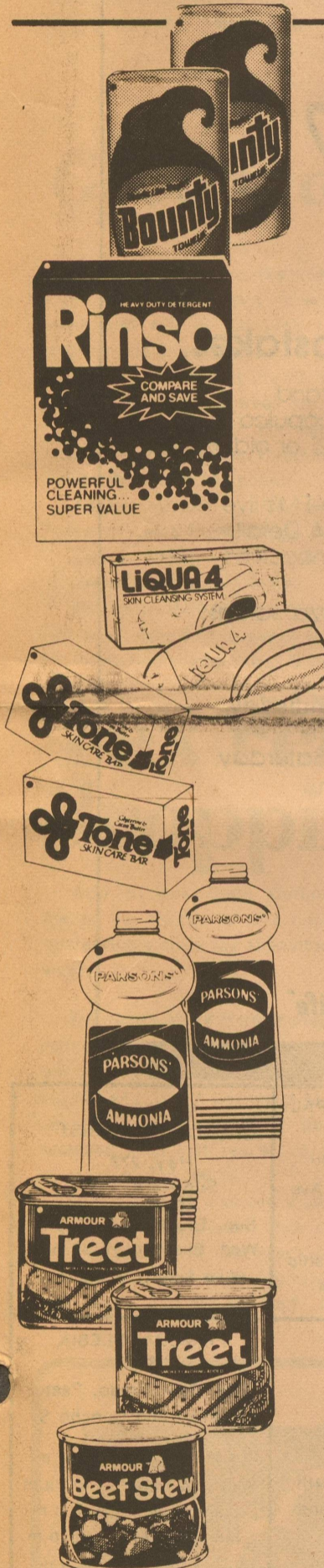

### Paper Towels

Bounty Jumbo Roll **79¢**

### Sloppy Joe Mix

Armour 15 Oz. Can **99¢**

### Toilet Tissue

Banner 4 Roll Pack **89¢**

### Potted Meat

Armour **3** 3 Oz. Cans **99¢**

### Laundry Detergent

Rinso 42 Oz. Box **99¢**

### Pizza Mix

Appian Way 21 Oz. Box **99¢**

### Dishwashing Liquid

Dove 22 Oz. Bottle **99¢**

### La Sauce

Cooking Sauce 18 Oz. Jars **99¢**

### Lika 4

Liquid Hand Soap **2** 5 Oz. Containers **99¢**

### Pouch Mixes

"Ole Tyme" **5** 6 Oz. Pkgs. **99¢**

### Tone

Bath Soap **2** 4 3/4 Oz. Bars **99¢**

### Coconut

Angel Flake 14 Oz. Pkg. **99¢**

### Ammonia

Parson's **2** 28 Oz. Bottles **99¢**

### Shortening

Crisco 3 Lb. Can **\$2.69**

### Treet

Armour Luncheon Meat 12 Oz. Can **99¢**

### Grandma's Cookies

Rich and Chewy 10 1/2 Oz. Pkg. **\$1.39**

### Beef Stew

Armour 24 Oz. Can **\$1.39**

### Syrup

Mrs. Butterworth's 12 Oz. Bottle **99¢**

### Corned Beef Hash

Armour 15 Oz. Can **99¢**

### Beer

Meister Brau 6 Pack 12 Oz. Cans **\$1.69**



Prices Effective Wed., Feb. 8 thru Tues., Feb. 14

*Hershel's*

## FOODWAY

Locally Owned and Operated  
**387-3708**

We Accept  
USDA  
Food Stamps

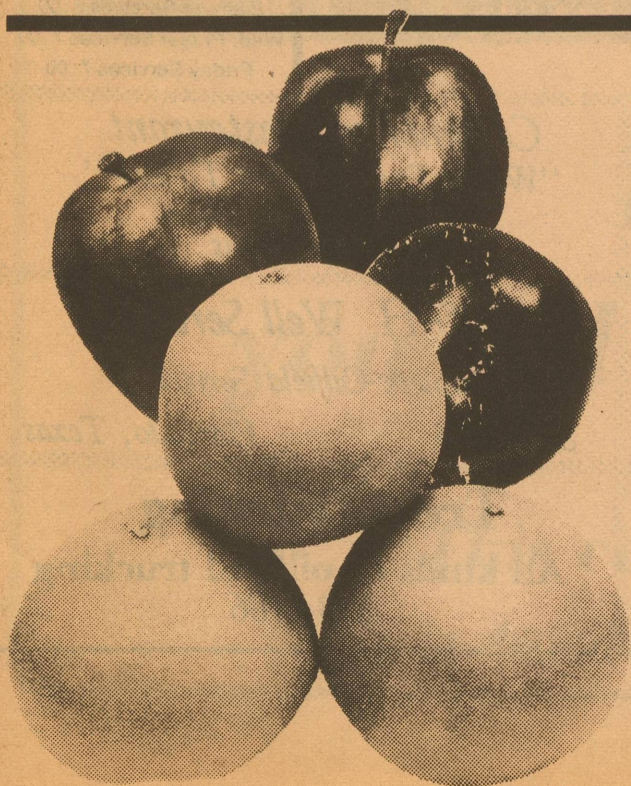

### Apples

Washington Red or Golden Delicious **39¢**  
Lb.

### Carrots

California **3** 1 Lb. Cello Bags **99¢**

### Bananas

Central American **3** Lbs. For **99¢**

### Avocados

Hass Rough Skin **3** For **99¢**

### Grapefruit

California Ruby Red **3** For **99¢**

### Yellow Onions

Medium Size **3** Lbs. For **99¢**

### Pears

Washington D'Anjou **39¢**  
Lb.

### Navel Oranges

California **39¢**  
Lb.

### Tomatoes

Mexico Vine Ripe **59¢**  
Lb.

# CLASSIFIED

## For Sale

HOUSE FOR SALE: 4 br., 3 bath, fenced in yard with storage building. 60,500 Call 853-2177. 4,5,6,7-p

200 Acres of mostly farm land, gas well with 1/2 mineral rights, make agreement for irrigation, 600 gallon per minute well; with free gas 853-2477. 6,7,8,9-p-tfc

OWNER SAYS SELL make an offer, house in Barnhart on 1 to 8 acres. Can be split. Childress Real Estate 392-3634. 3-c-tfc

FOR SALE: Suzuki GM 400 only 900 miles, like new. '79 Mercury Marquee. '79 Ford 4-door pick-up. '78 Ford pick-up. 853-2880, 853-2998. 6-c

ROCK HOUSE on 79 1/2 acres, 2,000 sq. ft - 3 bdrms, 2 baths, and 2 car garage, cross fenced. 70 acres in cultivation, 6 miles west of Eldorado. 853-2418. 6-p

FOR SALE: Frankoma pottery Aztec pattern, moss color (blue) Call 853-3205 after 5:00 p.m. 6-c

## Auto

1976 CHEVETTE\* Best offer - 4 cyl, 4 speed, runs good, body rough, 853-2927, eves. 2-tfc-c

FOR SALE: 1979 Ford LTD Landau - less than 36,000 miles - \$3200.00 853-3233 after 6:00 p.m. 5-6-p

1979 Oldsmobile 98, 4 door; electric seats, door locks, windows, 40-60 seats, tilt wheel, cruise; AM-FM stereo; 403 cu. in.; extra clean, 60,000 miles, \$5600; Call 853-2137. 5-6-p

## Help Wanted

WOULD LIKE TO find responsible person to come to my home and keep 2

children; preschooler and infant, good hours, five days a week. 853-3296. 6,7-c

**JOBS OVERSEAS-** Big money fast. \$20,000 to \$50,000 plus per year. Call 1-716-842-6000, Ext. 22325. 6,7-p

## Wanted

SEWING FOR CHILDREN including simple alterations Call 853-3800 or come by mobile home across from hospital on Mertzon hwy. Call between 2 and 6 Mon. thru Fri. 2-tfc

## Misc.

LOST DOG: female, red dachshund from Dorris street; appreciate return, 853-3010. 6-p

SONORA AUTO BODY 409 SE Concho 387-5780, 387-5165-home, Jimmy Chatahm. 4,5-nc

1981 Schult Mobile Home, 14 x 40, 2 bdr, 1 1/2 bath, furnished with underpinning, take over payments with no equity. 387-2026. 4,5-nc

## Garage Sale

GARAGE SALE: Friday 1-6 Sat 9-6 405 N Main. clothing - nik-naks. 6-p

GARAGE SALE- Fri and Sat. 8:30 to 5 406 N East St. Clothes, dishes, TV-21 inch \$45.00, Stereo & 8 track, some furniture, odds and ends. Cash only. 6-p

## Public Notice

NOTICE TO BIDDERS Sealed bids addressed to the Commissioners' Court will be received at the County Clerk's office, Courthouse, Eldorado until

11:00 a.m. February 13, 1984 for the following: MATERIALS ONLY: 60 x 100 x 9' 6" Building. Specifications may be picked up at the Clerk's office.

The Commissioners' Court reserves the right to accept or reject any and all bids. The bid deemed by the Court to be in the best interest of Schleicher County may be accepted whether or not such bid be low. 6-c

Notice of Application for oil and gas waste disposal well permit

Ike Lovelady, Inc. P.O. Drawer 2666, Midland, Texas 79702 has applied to the Railroad Commission of Texas for a permit to dispose of produced salt water or other oil and gas waste by well injection into a porous formation not productive of oil or gas.

The applicant proposes to dispose of oil and gas waste into the Ellenburger University 22-2, Well Number 2. The proposed disposal well is located 15 miles NW from Eldorado in the University 54 (Canyon) Field, in Schleicher County. The waste water will be injected into strata in the subsurface depth interval from 7950 to 8110 feet.

Legal Authority: Chapter 27 of the Texas Water Code, as amended, Title 3 of the Natural Resources Code, as amended and the Statewide Rules of the Oil and Gas Division of the Railroad Commission of Texas.

Requests for a public hearing from persons who can show they are adversely affected, or requests for further information concerning any aspect of the application should be submitted in writing, within

fifteen days of publication, to the Underground Injection Control Section, Oil and Gas Division, Railroad Commission of Texas, Drawer 12967, Capitol Station, Austin, Texas 78711 (Telephone 512/445 1373).

Lynn Meador Real Estate  
5 North Divide  
853-2808  
Property Sale

Glendale Addition- 3 Br.- 2 Bath on Bluebonnet Drive in excellent condition.

Sunset Acres- 3 Br. - 2 Bath, Fireplace, fenced yard on spacious lot, 2 car garage, almost new.

West Brooks- 3 Br. - 1 Bath, recently remodeled, attractive older home, near school, fenced yard.

Glendale Addition- 3 Br. - 2 Baths, Built-in Appliances. Separate Utility Area, Very nice

East Warner- 3 Br. - 2 Bath, large Den, fenced yard, white brick home with garage.

Unimproved lots- City lots - Edgefield \$6,000 per lot, 2 acre tract in Edgefield \$9,000 per 2 ac. tract

FOR SALE: 240 acres 10 miles SW of Eldorado with 160 ac. cultivation, 3 water wells working, 100 pecan trees on drip irrigation, 1/2 minerals.

To our Grandparents, who are so very dear, From Hillery and Sunni. We wish that you were near.

## ANGELO HOUSE MOVERS FOR YOUR HOUSE MOVING NEEDS

CALL (915) 658-6053  
DEAN ELKINS 949-3495  
JOHNNY HIBBS 944-9232  
2920 North Bryant Blvd. San Angelo, TX.

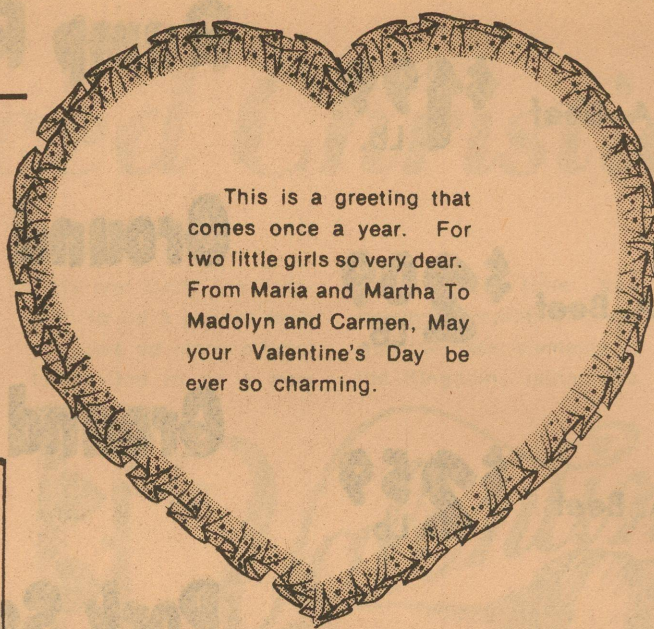

This is a greeting that comes once a year. For two little girls so very dear. From Maria and Martha To Madolyn and Carmen, May your Valentine's Day be ever so charming.

Happy Valentine's Day to my parents, Arch and Rose Edmiston, who shared their affection, understanding and a wealth of memories that is thought about and loved today and every day. Glen and Ruth Williams.

## Now is the time

to build that new home, or to remodel or add to the home you already have.

- 2 x 6 exterior walls - R28
- "all wood kitchen cabinets
- insulated windows
- plans available for any size home
- insulated garages
- references available
- free estimates

All this and more for the energy efficient home!

Virgil Wilson Home Builders  
944-8310  
3001 Woodland Circle San Angelo

Win a Free Trip to Acapulco

## in Pinocchio's Acapulco Sweepstakes.

Pinocchio's Pizza in San Angelo is celebrating its Grand Opening with a drawing for a free trip for two to Acapulco for four days and three nights. Winner must be age 21 or older. NO PURCHASE NECESSARY.

Winner will be announced during radio station KIXY-FM's live remote broadcast from Pinocchio's February 11, 1984. Details and Official Sweepstakes Rules are available at Pinocchio's Pizza in San Angelo.

HURRY - ENTER TODAY, and enjoy great tasting pizza, salads and sandwiches. Dine-in, carryout and DELIVERY.

Pinocchio's Pizza  
Sunset Mall  
Loop 306 and Southwest Blvd.  
San Angelo  
Call 942-6556  
Hours: Sunday-Thursday, 11am-12am  
Friday & Saturday, 11am-1am

Pinocchio's pizza  
"where goodness comes to life"

To Coby at Foxworth, From Sherri at the Leader, I hope I "measure" up, because your just my "type"!

Red Wings  
McCalla's Dept. Store  
You've earned your Wings!

**MANY PLANS TO CHOOSE FROM**  
**BEAUTIFUL ENERGY EFFICIENT READI-BILT MOVABLE HOMES TOWN & COUNTRY HOMEBUILDERS**  
2920 North Bryant 658-6053 San Angelo, TX.

1910 SQ.FT. 3 bedroom, brick w/double garage, rock fireplace, skylights, cathedral ceiling with fan, ash cabinets with raised panel door, ash paneling, range dish washer, compactor, ceramic tile baths, heating & cooling, energy efficient.	1880 SQ.FT. 3 bedrooms, double garage, masonite siding, rock fireplace, skylights, cathedral ceiling with fan, ash cabinets with raised panel door, ash paneling, range dish washer, compactor, ceramic tile baths, heating & cooling, energy efficient.
1512 SQ. FT. 3 Bedrooms, 2 Baths, Cathedral Ceiling, Bay Window & Dining, Ash Cabinets, Skylights.	<b>PRICE INCLUDES</b> • MOVING • FOUNDATION • SEPTIC TANK • HOOK UPS
<b>LOANS AVAILABLE VA-FHA-CONV.</b>	
<b>OPEN MON.-FRI. 8 A.M.-5 P.M. SAT. 9 A.M.-5 P.M.</b>	
<b>CUSTOM BUILT TO MEET YOUR NEEDS</b>	

<b>FIRST BAPTIST CHURCH</b> Rev. Clive Johnston 853-2406 (res.) Oak and Gillis Sunday School 9:45 a.m. Morning Worship 11:00 a.m. Adult Evening Bible Study Worship 7:00 p.m. Wed. Prayer Service 7:30 p.m.	<b>FIRST CHRISTIAN CHURCH</b> Dale Lipsitt, Minister Sunday School 9:45 a.m. Morning Service 11:00 a.m. Evening Service 7:00 p.m. Wed. Bible Study 7:00 p.m. 853-3101	<b>UNITED PENECOSTAL CHURCH</b> Rev. Walter Ford Hackberry St. Sunday School 10 a.m. Worship Serv. 11 a.m. Sun. Eve Serv. 7 p.m. Wed. Eve Serv. 7:30 p.m.	<b>ANTIOCH BAPTIST CHURCH</b> Sunday School-10 a.m. Morning Worship Service 11 a.m. No Sunday Night Service Everyone Welcome Located on Callender St.	<b>ST. MARY'S EPISCOPAL CHURCH</b> Rev. Lea Roy Aldwell Pelt St. & McWhorter Ave. Sonora, Tx. 387-2617 Sunday Morning Worship and Holy Communion	<b>WESTSIDE CHURCH OF CHRIST</b> Hwy. 277 Sun. Morn. Serv. 10:30 a.m. Sun. Eve Serv. 6:00 p.m. Wed. Eve Serv. 7:30 p.m. Mike Sokoff, Minister
<b>CHURCH OF CHRIST</b> Rusty Kwast, Minister Mertzon Hwy. Sunday Services Bible Class-10 a.m. Assembly-11 a.m. & 6 p.m. Wednesday Services Ladies Bible Class 10 a.m. Bible Class 7:30 p.m.	<b>FIRST PRESBYTERIAN CHURCH</b> Rev. Ronald J. Sutto 7 N. Cottonwood Sunday School 10:00 a.m. Fellowship Time 10:30 a.m. Morning Worship 11:00 a.m.	<b>CHURCH OF JESUS CHRIST OF LATTER DAY SAINTS</b> Bishop: Keith Knepp San Angelo 949-6894 2817 Christoval Rd. Priesthood 9:00 a.m. Primary 9:00 a.m. Relief Society 9:00 a.m. Sunday School 10:00 a.m. Sacrament meeting 11 a.m.	<b>FIRST UNITED METHODIST CHURCH</b> Rev. Fred Brown Hwy. 277 across from courthouse 853-2721 853-3030 Church School 9:50 a.m. Morn. Worship 10:50 a.m. Youth Fellowship 7:00 p.m. Wednesday Youth Adult Study 7:30	<b>PRIMITIVE BAPTIST CHURCH</b> West and Carson Elder Duane McCarty Pastor Services each 2nd and 4th Sunday at 10:30 a.m. and 2:30 p.m. Also on Saturday night before 2nd Sunday Meeting at 7:00 p.m.	<b>PRIMERA IGLESIA BAUTISTA</b> Rev. Raul Tirado, Pastor El Paso and Concho St. Sunday School 9:45 a.m. Morn. Worship 11:00 a.m. Training Union 6-7 p.m. Evening Worship 7-8 p.m. Sunbeams Wed. 3 p.m. Prayer Service 7 p.m.

**Attend the Church of your Choice**

<b>OUR LADY OF GUADALUPE CATHOLIC CHURCH</b> Father Bernard L. Gully 853-2663 Wed. 7:00 p.m. Friday 7:00 p.m. Sunday 8:30 a.m.	<b>El Dorado Restaurant</b> Steaks, Seafood, & Mexican Foods Catering Service Available 853-2818	<b>Food Center</b> Herbert & Lois Fields, Owners Les Robertson, Manager Sonora, Texas 387-3438	<b>Commercial Restaurant</b> "Where Friends Meet To Eat" B Glasscock & Plum Sonora, Texas
<b>Butler Supply Company</b> Day 853-2503 Night 853-2004 East St. Eldorado, Texas	<b>Southwest Texas Electric Co-op, Inc.</b> "OWNED BY THOSE WE SERVE" 853-2544 853-2546	<b>R &amp; H Well Service</b> Complete Oilfield Service 853-2003 Eldorado, Texas	<b>Trey Trucking</b> All kinds of oilfield trucking 853-2186
<b>Sonic Drive-In</b> Hwy. 277 North Sonora, Texas	<b>Western Company</b> Pacesetters in Oil & Gas Industry Eldorado, Texas		