Eldorado Success

SCHLEICHER COUNTY'S ONLY NEWSPAPER — CARRYING HOME NEWS FIRST — OFFERING THE BEST ADVERTISING MEDIUM

54th YEAR | 5c COPY | $2 PER YEAR | ELDORADO — SCHLEICHER COUNTY, TEXAS | THURSDAY, JULY 28, 1955 | NUMBER 30

Commissioners Set Tax Rate At Meetings This Month

Schleicher County commissioners this month approved a $1.25 tax rate on $100 evaluation, and set tax valuations on livestock, land, and cars and trucks.

The $1.25 tax rate was apportioned as follows:

Jury Fund	.02
Road & Bridge	.10
General Fund	.45
Road & Bridge Special	.15
Perm. Improvement	.07
Farm-Market Road	.30
Sch. Co. Road Warrants	.05
1945 Road Bond	.03
Park Bond	.04
1950 Road Bond	.01
1952 Road Bond	.03
Total	1.25

It was ordered by the Court that the following valuations be adopted for tax purposes:

Cows	$15.00
Horses	15.00
Sheep	2.00
Goats	2.00
Grazing Land	4.50
Cultivated Land	7.00

Cars

1955	$400.00
1954	300.00
1953	200.00
1952	150.00
1951	100.00
1950	75.00
1949	65.00
1948	50.00
All others	25.00

Trucks

1955	300.00
1954	200.00
1953	150.00
1952	100.00
1951	75.00
1950	65.00
1949	50.00
1948	35.00
All others	25.00

The Commissioners also approved the quarterly reports of Mrs. Mabel Parker, county treasurer, and Patton Enochs, clerk.

AREA GIRL SCOUT MEETING CALLED FOR SUNDAY

There will be a Girl Scout Area Board Meeting next Sunday at 2:30 at Camp Sol Mayer. Local members who plan to attend are Mrs. Forrest Runge, Mrs. Curtis Short, and Mrs. Wesley Hayhurst. This is an open meeting and any one interested in Girl Scout work is invited to attend. Interested persons may contact Mrs. Runge.

Mr. and Mrs. Harvey Speir Sr., of Pasadena visited last week end with Mr. and Mrs. Harvey Speir and Debby.

New Signs, Uniforms, To Show Up Friday At Baseball Game

At the matched game here Friday night, spectators at the baseball game played under auspices of the summer recreational program will have the opportunity of seeing the youths in their new white shirts and green caps, which one of their sponsors, the American Legion, has bought for them.

Something else new will be appearance of the new sign "Legion Field," emphasizing the fact that the field has a name, and that the Legion has been a sponsor of the movement to entertain the youth in the summer.

Cooper Gas Employees Attend Barbecue Given On Saturday

The employees of Cooper Gas and their families and a few guests attended a barbecue in the back yard of the Pete Ringle home on the lease Saturday night.

After the barbecue the group were shown films of local interest, such as the Homecoming, and various fishing parties and family gatherings. About 40 attended.

Mrs. Spencer's Mother Passes Away At Laredo

Funeral services were held Wednesday afternoon at 5:30 at Laredo for Mrs. E. L. Sinclair, mother of Mrs. James Spencer of Eldorado.

Mrs. Sinclair has been ill several months and Mrs. Spencer has been at her bedside much of the time. Rev. Spencer has been in Laredo since last Friday and plans to return home this weekend.

TWO MORE HOUSES TO BE STARTED BY CAMERONS

Wm. Cameron & Co., has started construction of a new two-bedroom house in Glendale for W. T. Huber, and another two bedroom house in the east part of town under VA insured specifications. Work is proceeding on schedule on both of these new residences.

CITY BUYS TRUCK FOR TRASH HAULING

The City of Eldorado purchased a truck this week for trash hauling, and will hire a man soon to pick up trash in the city. This work has previously been let out on a contract basis, with the contractor furnishing his own truck.

Methodists Award Building Contract To Jack Shugart

Jack Shugart was low bidder and was awarded the contract for building of the new educational building for the Methodist Church Monday morning when the bids were opened at 11:00 o'clock.

Included with the group of committee members was one new member, Tom Buchanan, who was chosen to replace Ray Tisdale who has moved away. Representatives of the three firms who bid, Foxworth Galbraith, Wm. Cameron & Co., and Shugart were present when the bids were opened.

The figure submitted by Shugart was $14,487. This, with tile and a few other materials bought by the church, will raise the worth of the building to about $16,000.

The building, which will match the church as nearly as possible, will be used to house the children's department and a kitchen.

Shugart expects to start construction this week.

Hill Country Association Scheduled At Sonora; Local Boys To Attend

A number of local firemen and their wives plan to attend the Hill Country Firemen's Association Convention in Sonora August 8th and 9th.

The convention will begin with registration at 8 a.m. followed by a parade at 8:30. The Eldorado fire department will enter a float in the parade. There will be a program at the school house beginning at 9 a.m.

There will be a pre-convention meeting in Eden July 31 at 3 p.m. at the Fire Station.

Mrs. Tina K. Mowrey left Monday for her home in Knoxville, Iowa, after a visit here in the home of her son and family, Dr. and Mrs. Jack Mowrey and children.

Post Script

The annual meeting of the Southwest Texas Electric Co-Op is scheduled to take place as usual on the second Tuesday in August, which this year falls on August 9. More about this in next week's issue.

The county commissioners and the city council met Monday in joint session to consider problems common to both groups.

Lyon Oil Co. No. 1 Mrs. M. M. Reynolds, wildcat in the Rudd community, was drilling Tuesday at 1130 feet in lime and shale.

—ps—

It is a pleasure to drive around in Schleicher County these days, and see the general green effect of pastures and cultivated fields. While the drouth is not completely broken as yet, things are looking up, and the county looks better than it has in several years.

Farmers are busy cultivating their cotton and feed. The cotton is late and may not make, but farmers feel they have to risk that. Feed is up to a good stand, especially on farms having the most rain, and farmers are having a fight on their hands keeping down the weeds. It is generally expected that the feed will have plenty of time to mature and there are high hopes for some kind of cotton crop too.

We haven't heard of any new Packards bought on the strength of better crop prospects—people have their fingers crossed.

—ps—

A water and soil specialist from Fort Stockton visited the county recently in the interest of the irrigation projects which are in the spotlight recently. He visited at Joe Kreklow's, Nick Jurecek's, Leonard Lloyd's and Henry Moore's, and examined the soil to see how it would hold up under steady watering, etc.

According to those who talked with him, he was very favorably impressed with the soil and the possibilities of irrigating successfully here, and predicted that interest would grow with the passing of time.

Farmers and rancehrs are always glad to get some expert opinion on a project of this type—they want to be sure before they go ahead with expensive installations.

Storage Tank For Irrigation Water

Photo by Carr

As this picture shows, a lot of work has been going on at the Clyde Keeney farm south of town, since the 800 gallon-per minute irrigation well was brought in two weeks ago.

After the well had shown that it could "do its stuff," Keeney immediately began taking steps to put it on production. He has already placed an order for a heavy-duty pump and a motor.

His plan is to pump from the well into an earthen tank, and then run water from the tank into irrigation ditches. Building of the tank, then, became the first order of business. This picture was taken last weekend and shows the earth-works when it was about two-thirds completed. It is built, of course, on the highest ground—it is 120 feet by 100 feet and the banks are eight feet high. The inside of the tank was being rip-rapped with flat rocks.

School Opening Date Is Set, Grade Principal Selected

At a called meeting of the Board of Trustees, Monday, July 25th, the following business was transacted:

Mr. Charles E. Love was elected to the position of Elementary principal. Mr. Love has had five years experience with the past three years being in our local school. He has a Master's Degree from North Texas State college with a major in Elementary Education. His personal interest in children and popularity with the teachers and patrons make him a promising administrator.

The Board accepted the resignation of Miss Jane Mund, who has accepted a position in the Corpus Christi school system. She has taught in the elementary school for the last two years and has done a very commendable piece of work.

The opening of school was changed from August 29th to September 6th. At the present time the faculty for the Eldorado schools is complete except for four vacancies in Elementary School. Applications for these positions are being considered and will be filled at the earliest possible date.

The following bus drivers were elected for the 1955-56 term: Mrs. Ruby Dickens, Mrs. C. J. Rampy, Mrs. Curtis Short, Mrs. O. H. Luedecke, Mrs. Frank Reynolds, Mr. J. W. Davis, Mrs. H. A. Belk, and Mrs. Roy Boyer.

Students may get their annuals (the Talon) beginning Thursday, July 28th at the High School office from 8:00 a.m. to 4:00 p.m. The additional cost will be $2.00; also please bring your receipt as this will avoid delay in getting your annual.

Mr. and Mrs. Billy Galbreath and children of Sonora visited last Friday with his mother Mrs. H. L. Galbreath.

★ The Military ★

Mr. and Mrs. O. L. Woodward received a call from their son Jimmy, last Friday. Jimmy had just landed in California after serving four years with the Navy and expects to receive his discharge this week and arrive home Saturday. He served one year in Alaska, one in Korea, and the last two years in the Philippine Islands

A. Y. CLOPTON HERE AS SHELL GAUGER REPLACING PERRY

A. Y. Clopton moved here with his family from Louisiana Sunday, and on Wednesday went on the job as new gauger for Shell Pipeline, succeeding E. W. Perry, who has moved away.

Mr. Clopton comes to Eldorado from Opelousas, La., after five years' employment with the company. He and his wife and the couple's 20-months-old son, Paul, are occupying one of the Gus Love rent houses. The family are members of the Baptist Church.

Both Mr. and Mrs. Clopton were reared in Louisiana.

Perry Family Leave On New Assignment

Mr. and Mrs. E. W. Perry and Pat left Monday for their new home in Port Barre, Louisiana. Mr. Perry, a Shell employee for 13 years, has received a promotion and transfer. He is now an engineer and the family will live in a company house at their new location.

Mr. and Mrs. Perry have lived in Eldorado for the past 12 years and leave a host of friends as they move away. They are members of the Eastside Baptist Church and helped with the construction of the recently completed church building. Mrs. Perry had charge of the Nursery Sunday School Class.

Their younger son, Jerry, is employed with Pohly Geophysical Co. and will not move with the family but remain with his job. Their older son, Jimmy, is in the Navy.

Mr. and Mrs. Perry were honored with a going away party last Saturday night at the home of Mr. and Mrs. Joe Dossett. Co-hosts were Mr. and Mrs. L. C. Higgins. A barbecue supper was served to about 35 guests and a musical program was presented for entertainment.

Out of town guests included Mr. and Mrs. Spear of Pasadena, Mrs. Barkley and two children of Richland Springs, and Kay Dossett of Abilene.

—The Success $2 year—anywhere

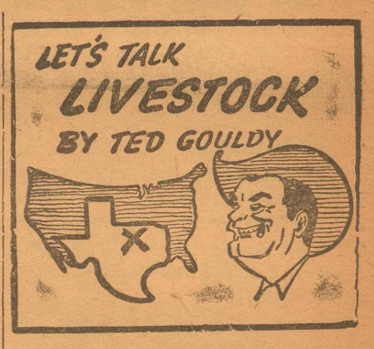

FORT WORTH—The cattle, hog and sheep offerings at Fort Worth Monday was about on a par with the previous Monday which was the smallest since early in the year.

Lighter receipts put more life into the market and most classes sold strong. Fed cattle were slow, but about on a par with last week's closing prices. Good and choice slaughter steers brought up to $21.25. Cows were 50 cents higher and good cows sold around $12.50, a few up to $13. Bulls were slow but about steady at $9 to $13.50.

Slaughter calves started slow in the early trading Monday, but prices were steady with the previous Friday's close. Slaughter calves brought $9 to $19.

Stockers and feeders were fully steady. Only a small per cent of these are really choice kinds, most being medium quality yearlings and calves. Medium and good stocker and feeder steers sold at $14 to $19.50. The same kind of stocker steer calves brought $14 to $20.50.

The sheep run Monday consisted mainly of spring lambs and ewes. All classes of slaughter lambs and sheep were fully steady to strong. Spring lambs topped at $20. Good shorn slaughter yearlings brought up to $14 and aged wethers cashed at $7 to $10.50. Old ewes drew $4 to $5. Feeder lambs were not too plentiful and demand was strong enough to push prices up fully $1. Small lots of feeders sold at $15 and one good load brought $16.

YOUTH INJURED

Raymond Mittel, 19, was injured when a gasoline engine exploded at his father's ranch Thursday. He was treated for burns about the face and scalp at Hudspeth Hospital, Sonora.

Distinguished Student

College Station. — Howard W. Mittel of Eldorado has been named a distinguished student for the spring semester at Texas A. and M. College. A distinguished student must have a grade point ratio of 2.25 or better.

Primitive Baptists Meet Here

The Primitive Baptist Association was held in Eldorado at the Memorial Building Thursday, July 21st, through Sunday, July 24th.

Out of town visitors included Rev. D. C. Hadley, Lockney; Mr. and Mrs. Otto Mund, San Angelo; Mr. and Mrs. August Baethge and daughter, Mr. and Mrs. Alfred Baethge, Mr. and Mrs. Alonzo Faught and Mr. and Mrs. Ted Mund and boys, all of Doss; Mrs. Alma Ditmard and girls, Harper; Mr. and Mrs. David Nixon and Mrs. Bernice Shook, Valley Springs; Mr. and Mrs. Birdwell and daughter, Quemada Valley; Elder W. N. Lykins, Mrs. C. R. Meek, Mr. and Mrs. L. P. Carlile, Mrs. L. E. Lively, Mr. and Mrs. L. D. Higgins, Kaye and Vicki, Mr. Jeffrey, Mr. Dooley, Mrs. Lewis Spivey and daughter, Douglas Faught, and Mrs. George Faught all of Lampasas; Elder C. L. Jarrett and Leslie Nixon of Floydada; Mrs. Lillie Petty and Mrs. Emma Friller of Brady; and Mr. and Mrs. Ernest Vandaver of Stephenville.

The next session of the Association will be held in Lampasas County on the 4th Sunday and preceding Friday and Saturday of July 1956.

The Eldorado Primitive Baptist Church meets each 3rd Sunday and preceding Saturday in each month. The public is cordially invited to attend all meetings.

Lions Discuss Highway Routes

Highway and road improvements were topic of general discussion at yesterday's meeting of the Lions Club, with W. G. Godwin, vice president, in charge.

The subject of rerouting the Sonora highway to by-pass Main street, was brought up. It was pointed out that Divide street, which parallels Main one block to the west, can be paved by the state if curbs and gutters are installed by the city or county, or both. The new route could follow Divide south from Hank's Gulf corner and intersect the present route somewhere in the vicinity of Davis Cosden station.

It is understood that this rerouting of the Highway has been proposed before, and been objected to by some merchants, and others, who feared loss of business. More recent years have seen an increased number of large trucks using the present route, it was stated.

Other routes mentioned, and which have been in the talking stage for several years, were an Eldorado to Iraan road, and a Sonora to Ft. McKavett road.

News From Our Neighbors

Four Polio Cases

With four cases of illness diagnosed as polio, Fort Stockton still is far from the epidemic stage, even though a current outbreak is the most severe in the community's history. This was the official word given yesterday by Dr. Geo. A. Hoffman, Pecos County health officer, in a talk to the Fort Stockton Lions Club, and in a statement to The Pioneer.—Fort Stockton Pioneer.

Desegregation In Mason

The question of whether the Negro pupils in the Mason school system would integrate with the whites was left up to Negro parents, and last night they decided to send their children to the white schools, effective this year.

Previously some of the Negro parents had expressed to school officials a preference for retain- their separate school. Last night, meeting in a special session with the school trustees, they decided to abandon their school. Between eight and ten students will be affected, two of them in the high school age.—Mason Co. News.

To Get AF Installation

Contracts are scheduled to be awarded by next fall for the construction of a United States Air Force, Air Defense Command, installation four miles east of Ozona, estimated to cost in the neighborhood of one million dollars.

Definite assurance that the Air Force installation would be located near Ozona, rumored here for the past year, was given this week when J. W. Bleeker, from the Uniited States Army Corps of Engineers completed arrangements for the purchase by the government of a site on the Davidson ranch four miles east of Ozona just north of Highway 290. —Ozona Stockman.

More Hospital Pledges

Public subscription pledges to the much sought hospital-clinic here took a new light this week with just slightly under one-third of the $35,000 goal now pledged.

During the past week $2,425.00 has been pledged, bringing the total figure to date up to $10,450 —$24,550.00 short of the estimated cost of building and major equipment.—Eden Echo.

To Erect Bridge

The temporary low-water crossing of the Pecos River was washed out by high waters Monday night. The rise to an estimated 20 foot crest at 2 a.m. Tuesday demolished the structure.

The bridge was completed following the destruction of the permanent bridge in June of last year when record floods swept over the structure, carrying away all of the bridge deck and most of the support. The temporary crossing was constructed at a low level with new approaches made to the bridge. —Sanderson Times.

New Highway Signs

The Highway Department the past week has taken steps to regulate traffic here. The improvement was made at the intersection of Highways 208 and 158 at the east edge of the city. A triangular safety island was constructed and stop signals installed governing traffic from the south going into Robert Lee. Traffic from Bronte on 158 will also have to stop before emerging Highway 208 toward San Angelo. —Robert Lee Observer.

Sheriff's Posse Wins

The Fisher County Sheriff Posse took two top places last week. Wednesday at Snyder at the Scurry County Rodeo they took first place and on Friday at the Coleman Rodeo they were again proclaimed the number 1 riding club. Lovely trophies were given at both places. —Roby Star-Record.

Slight Damage From Wind

The Bethlehem Baptist church in the colored section in the south part of town probably suffered the greatest damage from the freakish twister that hit here last Saturday afternoon shortly after four o'clock. No one was reported to have been injured from the twister which danced up and down over a big part of the city tearing down antennas, twisting large limbs off trees, ripping shingles off roofs and tearing down fences. —Big Lake Wildcat.

Mrs. Floyd McGinnes of Crosbyton is visiting in the home of the Elton McGinnes family and helping with the care of the McGinnes' new baby, Robbie Gerald.

Mr. and Mrs. J. C. Wells of El Campo spent the weekend with Mr. and Mrs. E. E. Newlin.

Sammye Mayo, Janice Meador, Linda Jones, Janelle McCalla, and Arlene Harris are atending Girl Scout camp at Ft. McKavett this week.

Mrs. Jack Gillette and daughter left Monday to return to their home in Oregon after a week visit with her mother, Mrs. Zula Calcote, and family. They plan to return home by way of California.

Mrs. Dale McIntyre and daughter and Jeanette Calcote left Tuesday to return to their home in Oregon after a visit with her mother, Mrs. Zula Calcote.

Willa Higgins was in the Sonora Hospital several days last week with a severe case of poison ivy. She returned home Saturday.

Guests of Mr. and Mrs. J. C. Whiteley and other local relatives were Mr. and Mrs. T. J. Whiteley and Mrs. Charles Barnes of Brady and Tom Carroll and his wife and daughter Vicki of Ozona.

Mr. and Mrs. Jess Thompson have gone to Dallas to spend a week with their daughter, Frankie, Mrs. Paul Hamby and her family.

Weekend guests in the H. E. Browder home were their daughters and families, Mr. and Mrs. E. J. Hayden and children Billy and Don and Mr. and Mrs. Jim Capps and two children, also Mrs. Browder's brother R. L. Brown of San Angelo. Billy and Don remained for a longer visit with his grandparents. The Browders report a total of .85 rain Friday and Saturday.

Mrs. Marjorie Cozzens and daughter Pam of Midland were weekend visitors in the home of Mrs. Mattie Cozzens.

Ed Hicks and his family have closed their residence in Eldorado and have moved to Terminal, where he is doing carpenter work.

Kay Dossett of Abilene spent the weekend with her parents, Mr. and Mrs. Joe Dossett.

IT'S THE LAW in Texas

A public service feature of the State Bar of Texas

Rights and Liabilities

Rights can be assigned but liabilities cannot. Or to state it another way, ordinarily you can sell or convey what you own, but you can't free yourself from your debts by getting somebody else to promise to pay them.

The usual application of this is obvious. If I borrow $100 from you and promise to pay it back, I can't release myself from liability to you for the $100 by getting my neighbor to promise to pay it for me. True, he may become bound to pay it also, but I am also liable, unless you, as creditor, agree to release me and substitute him as debtor.

This simple principle, when involved in a more complicated contract, is sometimes lost sight of. For instance, Adams sells his house to Brown under a contract which calls for monthly payments of $100. After making payments for about three years, Brown decides he wants to sell to Carver who is willing to pay him the amount of his property interest (his equity) and to assume and pay the remaining $100 monthly payments as they become due.

Now Brown ordinarily can assign his interest in the contract to Carver with or without the consent of Adams (unless the contract calls for the consent of the vendor). He can do this because it is a property right which he owns.

But because Carver has assumed and agreed to pay the remaining balance owed on the Adams contract, Brown isn't released from liability even though Carver has also become liable. The only one who can release him is Adams. Brown can't without Adams' permission, erase his name from the contract and make a stranger to the contract the only one liable under it. Adams has the right to hold Brown to his original promise.

(This column, based on Texas law, is written to inform—not to advise. No person should ever apply or interpret any law without the aid of an attorney who knows the facts because the facts may change the application of the law.)

Mr. and Mrs. J. L. Yohner and Kim of Ft. Worth spent several days last week with Mr. and Mrs. W. A. Schuller. They were joined on Saturday by Dick Yohner, also of Ft. Worth.

Mr. and Mrs. L. L. Kinser and Kathy spent the weekend in Abilene.

Mr. and Mrs. Fred Watson left Tuesday for Paisano Camp near Alpine. Others attending the camp this week are Mr. and Mrs. W. T. Whitten, Herma B. Whitten, Mr. and Mrs. Carroll Ratliff, Becky Mund, Margo and Ronny Mittel, Rev. and Mrs. J. C. Hancock and Pam, and Mrs. T. P. Robinson Jr. and girls.

Guests recently in the Russell Donaldson home were Mr. and Mrs. Howard Faull and family of Abilene and Mrs. Donaldson's nephew and his wife, Mr. and Mrs. Carl Nall and children of Corpus Christi.

A rain measuring .80 fell Sunday on the Glynn Edmondson place south of Eldorado.

Mr. and Mrs. Elton Spencer and children of Harper spent last week end with Mr. and Mrs. John West.

Out of town relatives and friends attending the R. C. Edmiston funeral included Sam Cloud and W. E. Cloud of San Angelo, Johnny Roach of Abilene and Mrs. T. J. Bailey of Ozona.

The fire department was called out Monday evening to put out a fire in the kitchen of one of the Paul Phillips rent houses. No major damage was done.

Mr. and Mrs. Gerald Hartgraves and Mr. and Mrs. Lewis Tisdale of Ft. McKavett are spending a week vacationing in Mexico.

Mr. and Mrs. Nolan McDonald drove to El Paso Gas Co. station near Midland Sunday and brought their granddaughter, Donna McDonald, home with then for a two weeks' visit.

Stanley and Michael Poynter returned to the home of their grandparents, Mr. and Mrs. Ben Brooks, at Tennyson last Saturday after a two weeks' visit in the home of their aunt, Mrs. Albert McGinnes, and family.

Martha Jo Morgan of Abilene spent the weekend here and went to Temple Sunday where she will visit a few days in the home of her daughter, Mrs. Lilburn Hazelwood and family.

Mr. and Mrs. Houston Thigpen and girls spent Saturday and Sunday in Abilene.

Mrs. M. C. Cunningham of Dallas is spending the week with her parents, Mr. and Mrs. W. C. Doyle.

Mrs. Ben Luckenbach of Hext is visiting with Mr. and Mrs. Roger Luckenbach.

Leslie Woullard and Miss Ada Woullard are on a vacation trip to South Carolina.

Mrs. L. L. McFall of Mertzon visited Friday with her sister Mrs. C. M. Reynolds.

Weekend guests in the home of Mr. and Mrs. M. L. Potter were Mr. and Mrs. Tom Potter and son and Mr. and Mrs. Carl Nall and children, all of Corpus Christi.

Mrs. G. W. Cartwright and three children of Camden, Arkansas, arrived here Monday for a visiit with her parents, Mr. and Mrs. Otto Sauer and her brothers and sisters and families. She expects to stay until about August 5.

PROMPT SERVICE ON

WASHING AND GREASING

Get Our Deal On Tires Before You Buy

Jeffrey Bros. Station

GULF PRODUCTS — PHONE 94471

Lilburn Hazelwood of Temple spent the weekend here with relatives and took Mrs. Hazelwood and children home after a visit here.

Mrs. Jerroll Sanders and girls spent four days last week with her parents, Mr. and Mrs. R. B. Allen, at Silver.

WE INVITE YOU

to stop by on your way to Buchanan Dam and Devil's River Lakes, and to inspect the most complete line of sporting goods in this area.

We are dealers for Johnson outboard motors. We will accept your old motor as a trade-in and can finance your new Johnson outboard.

The Trading Post, operating under a Federal Firearms License, is your dealer for all kinds of firearms. We offer expert counsel and advice, based on many years of practical experience and gunsmithing.

Let us recommend the gun for your needs. We will accept your old gun as a trade-in, and finance your new one.

The Corral Trading Post

SONORA, TEXAS

YOUR HUNTING AND FISHING HEADQUARTERS

Important thought to keep in mind:

When it's safe to pass, make sure you've got the gasoline that lets you enjoy full working octane performance. Stop in at your Gulf station and ask the man for New Super-Refined Gulf NO-NOX. And make sure your engine is protected with New Gulfpride H.D. Seleet, the motor oil that controls carbon.

New Gulf No-Nox Gasoline delivers not just the highest octane but

full working octane

because it's super-refined to burn clean

See what a difference Gulf super-refining makes. Gulf takes out the "dirty-burning tail-end" of gasoline—at the refinery—to bring you new clean-burning Gulf NO-NOX.

NO GASOLINE, no matter how high the octane, will let your engine deliver full power performance—mile after mile—unless it burns clean.

That's why it pays to always use new NO-NOX. Gulf NO-NOX is the clean-burning fuel that gives you full working octane day in, day out. In addition, you get . . .

- more complete engine protection
- extra gas mileage in short-trip, stop-and-go driving
- freedom from vapor-lock, engine stumbling and stalling
- no knock, no pre-ignition—even in today's high-compression engines

Now! For the ultimate in working octane performance, always use Gulf's super-refined gas-oil team... New Gulf No-Nox Gasoline and

New Gulfpride H.D. Select Motor Oil

The only motor oil super-refined by the Alchlor Process for modern high-compression engines.

- Controls carbon
- Combats corrosive acids, rust and deposits
- Assures lower oil consumption
- Provides the toughest protective film ever developed in a motor oil

Available in 3 grades—SAE 10W, SAE 20/20W, SAE 30.

GULF

ERNEST FINNIGAN — DISTRIBUTOR OF GULF PRODUCTS

Hank's Gulf Station — Jeffrey Bros. Gulf Station — Bob Teaff Gulf Station, Sonora

Insecticides Can Rid Farm of Mosquitoes

COLLEGE STATION — Mosquitoes can be a severe problem, as well as an annoyance, on the farm. They often cause livestock to lose weight by driving them away from lush pastures and may also cause poultry to lose weight and lay fewer eggs, say entomologists of the Texas Agricultural Extension Service.

To get rid of mosquitoes, the entomologists suggest that you first look for standing water on or near your property. Mosquitoes breed in such places as temporary rain pools, flooded areas, irrigated pastures, salt marshes, ponds, and even in water caught in tin cans, rain gutters, or discarded tires.

Wherever possible, eliminate these breeding places by removing the water.

In the case of ponds and irrigated pastures, the entire water surface should be sprayed or dusted with an insecticide.

The following sprays are recommended for controlling mosquito larvae in standing water: (1) A 1% emulsion or oil solution of DDT, chlordane, toxaphene, TDE, or methoxychlor; or (2) a .5% emulsion or oil solution of lindane, dieldrin, or heptachlor. Each of these should be applied at a rate of 1 ounce per 100 square feet, or about 10 quarts per acre of water surface.

If it is easier to dust the water surface, a ready-mixed 5 or 10% DDT dust may be applied at a rate of 2 to 5 pounds per acre. A very light mist of pyrethrum is recommended to kill mosquito larvae in fishponds and ornamental pools without poisoning fish or plants. This also is available ready for use from insecticide dealers. No more than 1 ounce of spray should be applied per 100 square feet of water surface.

It may be necessary to use a residual spray on areas where adult mosquitoes rest or hide. For this purpose a 5% DDT, 2% chlordane, or 1% lindane spray, applied to foundations and underparts of buildings, tree trunks, logs, and vegetation will be effective for a wek or more.

County agents can give directions for mixing these recommend-sprays at proper strength. Oil solutions and emulsions should not be used on vegetation because they may burn the leaves, say the entomologists.

Little Rusty Meador had the cast removed from his leg last week and is beginning to walk again.

Mr. and Mrs. J. Pat Ray of San Angelo visited in the home of Mr. and Mrs. Archie Mittel last week.

Announce 4H Winners Of State Fair Awards

COLLEGE STATION — Twenty-four outstanding Texas 4-H members—one boy and girl from each of the 12 Extension Districts—have been selected to receive the 1955 State Fair of Texas Honor Awards. Presentation will be made during the State Fair this fall.

The list of winners and their counties released by Floyd Lynch, state 4-H club leader, included the following girls: Royce Lynn Pyeatt, Castro; Judine Young, Swisher; Tommy Lou Lenoir, Stephens; Melita Cooke, Dallas; Patricia Stevens, Upshur; Shirley Skains, Upton; Leslie Nell Wink, Coke; Margaret Owen, Burnet; Jean Biggerstaff, Nacogdoches; Barbara Egg, DeWitt; Janet Avera, Brazoria and Adelaide Heider, Jim Wells county.

Boys included Leon Langford, Parmer; Mack Shurbet, Hale; Bob Bates, Wichita; James Hollingsworth, Navarro; Jerry Smith, Upshur; Carl Calhoun, Midland; Jimmy Whitten, Schleicher; Jerry Johnston, Limestone; Robert Pfluger, Travis; Horace Wells, Walker; Michael Presswood, Liberty and Johnny Ruf of Brooks county.

The Honor awards are presented each year in recognition for a job well done by 4-H members. Final selection is based upon the member's record of achievement, leadership, production and participation in club and community affairs.

VISIT IN ELDORADO

Mr. and Mrs. Lawton Brevard of Andrews and their two sons have been weekend guests in the home of Mrs. Brevard's parents, Mr. and Mrs. Bernard Carr. They attended a barbecue at which other guests were Mr. and Mrs. Billy Kenneth Cheek of Waco, who were here for the weekend, Bud Davidson and his family, Mrs. Hoffman of San Angelo, Mrs. B. K. Cheek and Mr. and Mrs. Bernard Carr.

Mrs. Ray Boyer and Danny spent a week in Eden with Mrs. Boyer's father Albert Stoepler, who is ill.

Mrs. Paris Burnham and young infant son Ervin Leigh returned Monday from the hospital in San Angelo and the new baby and his mother are reported to be doing well. Mrs. M. E. Leeman of Winters is staying for the time with her daughter and her family.

First Baptist News

Calendar For The Week

Monday, July 25. At 3:00 the Woman's Missionary Union met at the church for a Royal Service program, presented by Circle 2. At 5:00 p.m. the Junior and Intermediate Royal Ambassadors had their weekly meeting. The men of the Brotherhood met at the church for their monthly meeting, enjoying a watermelon lawn-party at 7:00 p. m. The associate pastor brought a brief devotional message.

Tuesday, July 26. The monthly teachers' and officers' meeting was held at 7:00 p.m., in the church basement, with a light supper served. A report from four of the members who recently returned from Glorietta Baptist Assembly in New Mexico, having attended the Sunday School conference, was enjoyed by all.

Wednesday, July 27. At 7:15 p. m., Sunday School teachers and officers met for their weekly business meeting, prayer service at 8:00 p.m., and choir practice afterwards.

Thursday, July 28. Under the direction of the associate, the Young People have begun a new program of activities on Thursday evenings. Choir practice at 7:00 p.m., visitations following, and fellowship at 9:00 p.m. The Young People are showing a fine interest in this program.

Friday, July 29. Members of the Royal Ambassadors are going to San Angelo for an R. A. Conclave, meeting in the Harris Ave. Baptist church. Barbecue will be served, and all boys are anticipating a good time. Several carloads are planning to go, and they will leave the church at 6:00 p.m.

Saturday, July 30. The Young People are planning to enjoy the evening at the Hillcrest Baptist church in San Angelo, for the monthly Concho Valley Youth Rally. A film will be shown, inspirational singing will be enjoyed, and a wonderful time is in the making. Those going will meet at the church at 6:45 p.m.

Sunday, July 31. Sunday School at 9:45 a.m.; Morning Worship at 10:50, with the pastor bringing the message, "The Foes of Evangelism." Training Union will be at 7:00, Evening Worship at 8:00, and Youth Fellowship following the services.

Monday, August 1. The Deacons will meet at the church for their monthly business meeting.

Tuesday, August 2. The monthly Training Union meeting will be held at the church at 7:00 p.m.

Wednesday, August 3. At the prayer meeting hour, the church will observe its monthly business meeting. All members are urged to be present.

This week the pastor is away, as are many of the members, enjoying the Baptist General Encampment at Paisano. They left early Monday morning, and plan to return sometime Saturday.

Revival Time is drawing near! The week of August 14-21, are the dates for the meeting. Rev. Edgar Jones from Throckmorton will be the evangelist, the associate pastor will direct the singing, and his brother, Allan Cox, from Corpus Christi, will be here to play the piano. Keep these dates open on your calendar, and don't fail to attend any of the services. A blessing is in store for you!

Mr. and Mrs. Joe Andrews and children have returned from San Marcos where they spent six weeks attending summer school. While there they spent a weekend at Corpus Christi, visited the zoo at San Antonio, visited friends at Bertram and made a trip to the park at New Braunfels.

Mr. and Mrs. L. W. Chrestman spent from Thursday to Sunday with relatives at Holiday and Wichita Falls.

Mrs. Margaret Gorczynski and children, Sandra, Dale and Marsha, Mrs. Gorczynski's mother Mrs. C. S. Chick of Winters, and Mrs. H. R. Leach and Mrs. W. E. Hord and daughter Sallie of Abilene have been visiting Mrs. W. E. Baker and daughter Miss Ruth Baker. The Chicks also visited Mrs. J. B. Christian. The Bakers and their guests were old neighbors in the Kaffir community years ago.

Mr. and Mrs. Gordie Alexander of Austin spent Saturday and Sunday with Mr. and Mrs. T. H. Alexander and took their daughter Norma Jean home with them after a visit with her grandparents. Other guests in the home were a niece Mrs. Vernon White, the former Floyce Sherrard, and her four sons, who have returned home to San Antonio. Mrs. White was reared here.

Guests Friday in the Joe Andrews home were Mr. Andrews' aunt and uncle, Mr. and Mrs. Jake Andrews.

See Us For Your Credit Requirements

Agriculture and LiveStock Loans
Real Estate Mortgage Loans
Improvement Loans
Business Loans
Automotive and Appliance Loans
Personal Loans

THE FIRST NATIONAL BANK
Eldorado, Texas

Only 2 ft. Wide has everything you need most!

FRIGIDAIRE "Super-76"

Just Look What You Get!

- Full-width Super-Freezer Chest
- Full-width Porcelain Hydrator
- Full-width Chill Drawer
- Storage-Door has egg shelves, tall-bottle space, Butter Compartment, removable shelves
- Golden, Aluminum Rust-Proof Shelves
- Quickube Trays with Instant Tray Release
- Right or left-opening door at no extra cost

Model SDV-76 On Easy Terms

Only $1.95 *Per Week

*Minimum Down Payment

West Texas Utilities Company

Really loaded

with great new developments

Only new Chevrolet *Task-Force* trucks bring you all these truly modern features. If you don't get them in the truck you buy, you're getting an old fashioned truck.

CHEVROLET NEW CHEVROLET *Task-Force* TRUCKS

NEW CAMEO CARRIER MODEL	New ¾-ton Forward Control chassis
New parallel-design frames	NEW HIGHER MAXIMUM G.V.W.—UP TO 18,000 LBS.
New deep-drop I-beam front axle (Forward Control)	NEW LOW-CAB-FORWARD SERIES Replaces the old fashioned C.O.E.!
New Power Steering (extra-cost option offered in all models except Forward Control)	New 12-volt electrical system
New higher gross torque and horsepower ratings	New optional Airmatic seat
V8 ★ 6 2 POWER-PACKED V8 ENGINES—5 SIXES—Greatest engine choice in Chevrolet truck history!	New 4-point engine mounting system
New wide-tread front axles	New more rugged standard 3-speed Synchro-Mesh transmission
Now, Hotchkiss Drive on All Models	New long-wheelbase ½-ton pickup model
New larger, quieter slow-speed fan	NEW PANORAMIC WINDSHIELD
NEW PANEL BODIES	New domelight switch on instrument panel
New concealed Safety Steps	New optional Full-View rear window
New High-Level Ventilation System	New rebound-controlled seat
New distinctive 2-tone color styling	New exterior chrome option
	New greater wheelbase range—104 to 220 inches
	New standard 34-inch frame width
New longer front springs	NEW LOWER STEERING GEAR RATIOS FOR CONVENTIONAL MODELS
New higher capacity water pump	NEW TUBELESS TIRES (standard on ½-ton models)
New heavy-duty single-speed rear axle	NEW POWER BRAKES Standard on 2-ton models, an extra-cost option on others.
New Flite-Ride De Luxe Cabs Custom cabs at extra cost.	New hand lever for parking brake

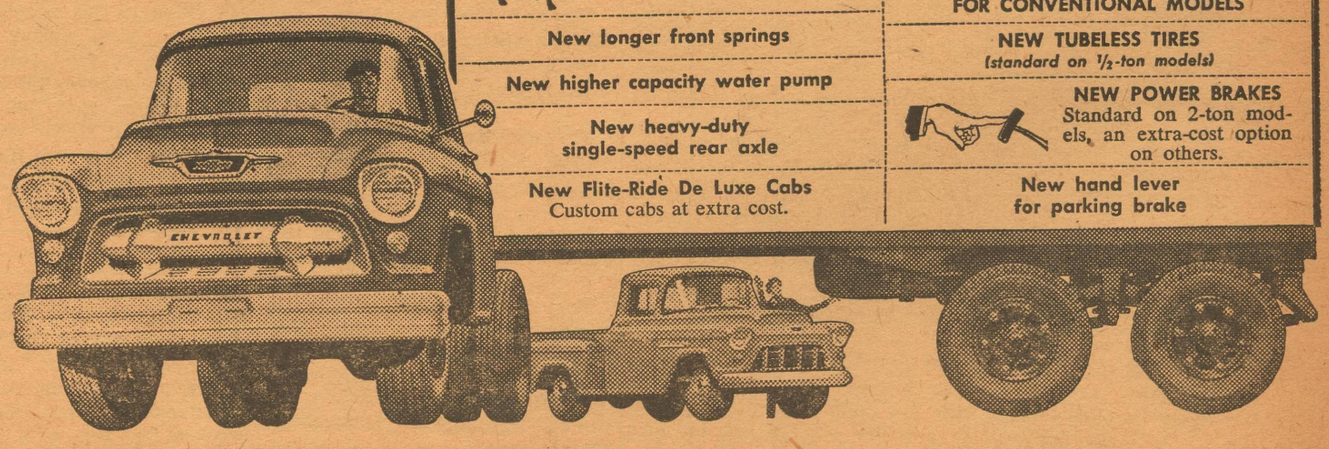

Peters Chevrolet Co. . Phone 22981

Guests in the home of Rev. and Mrs. M. C. Stearns were their son Duane Lee Stearns and wife and children Nora Helene and Zack, of Corpus Christi, and their son-in-law and daughter Mr. and Mrs. Allen Hyde of Weslaco.

Mr. and Mrs. Sam E. Jones and Mrs. John Williams attended funeral services for Lee Murchison at Menard Wednesday.

Lone Star THEATER

Thursday, Friday, July 28-29

HIT THE DECK

—In Cinemescope—

Jane Powell Tony Martin

SATURDAY, JULY 30

SILVER STAR

Edgar Buchanan Marie Windsor

Sun., Mon., Tues., July 31, Aug. 1-2

CREATURE WITH THE ATOM BRAIN

Richard Denning Angela Stevens

IT CAME FROM BENEATH THE SEA

Kenneth Tobey Faith Domergue

Wed. Thurs., Fri., August 3-4-5

CAPTAIN LIGHTFOOT

Rock Hudson Barbara Rush
Jeff Morrow

SATURDAY, AUGUST 6

AFRICAN QUEEN

Humphrey Bogart
Katharine Hepburn

All Pictures 40c Adult, 15c Child

SHOW TIME — 8:00 P. M.

35 YEARLING billies good quality, 19 yearling Rambouillet rams for sale. See me at ranch 15 miles south of Eldorado. —W. L. Davis, Sonora. tfc

FOR RENT — Two duplex unfurnished apartments. Each two bedrooms and garage. Call Mrs. Clyde Keeney. Ph. 21085. 28-tfc

SMALL HOMES for sale. Large 3-room with bath and 4-room with bath. No down payment. No financing cost. We carry our own paper, or will rent either for $25 per month. See Jones Motor Co. (26-4tc)

FOR SALE—My home in Glendale, 6 rooms, 1980 sq. feet floor space. Write Ray Tisdale, 1122 Shiloh, San Angelo. 27-4tc

FOR SALE—Lots No. 1 through 10 in block 8, and lots 7 through 12 in block 16 in Orient Heights, Eldorado. Write or call Tom Ratliff, Sonora. (29-4t*)

LOST—Bunch of keys on long chain. If found please call 23531. 1tc.

FOR RENT: Three bedroom unfurnished house, near school. Call Mrs. Dwight Wiedenmann, 23591. (30-31-32c)

—COME IN and see our Ranger Portable Evaporative Room Cooler —reduces temperatures within minutes to autumn coolness. Price $89.50 at Boyer Electric. 1c

HI, FOLKS,

Just want to put this little note in the paper so's I can thank all my friends who were so nice to me after I broke my leg out in California. I sure did enjoy all the nice presents and cards that you sent me while I was in the hospital. Boy, you should have seen how big my eyes got every morning when the postman came around. It made the time go by, and it helped a lot to know all my friends were thinking about me. And it was a lot of fun to have you come to see me after Daddy and Mother brought me home. I am getting along fine, now, but woudl like to tell you mothers and dads to be sure and tell your little ones not to fall off of anything!

Rusty Meador 1tc

ELDORADO SUCCESS

Entered as Second Class Matter at the post office at Eldorado, Texas, under the Act of March 3, 1887.

PUBLISHED EVERY THURSDAY
At Eldorado, Texas

Fred Gunstead _____ Publisher
Alice Gunstead _____ Editor
Bill Gunstead __ Associate Editor

Any erroneous reflection upon the character, standing or reputation of any person, firm or corporation which may appear in the columns of the Success will be gladly corrected upon same being brought to the attention of the publisher.

Notice of entertainments where a charge of admission is made, obituaries, cards of thanks, resolutions of respect, and all matters not news will be charged for at the regular rates.

Eldorado Lodge
No. 890 — A. F. & A. M.
Stated Meeting 2nd Thursday in each month.
Visiting Brethren Welcome.

Spot Oiling Johnsongrass Is 99% Effective

Farmers can now get rid of Johnsongrass completely without swinging a hoe.

Spot applications of diesel and naptha-type oil sprays is proving a practical answer to row crop control of Johnsongrass. At College Station four treatments of such oils killed 99% of all Johnsongrass in cotton stands in one season. Four trips over a similar field with hand hoes eliminated only 44% of the grass.

Homer E. Rea, agronomist for the Texas Agricultural Experiment Station who has been working with various Johnsongrass killers, believes that successful spot oiling of Johnsongrass is highly significant.

"It does away with intensive hand labor methods which few farmers can afford these days," Rea said.

Varsol 1, Lighfoot 23, No-weed Oil, Lion 1 and Flit 38 are among commercial preparations to use. An ordinary knapsack sprayer applying a half and half mixture of one of these oils and diesel fuel will do the job, Rea explained. About one-third of a teaspoon of oil mixture on the stem near the base of each plant is sufficient for results. Best kills are obtained on young grass.

Within hours after the initial treatment Johnsongrass usually is shriveled and killed to ground level. To completely eradicate the roots and prevent later resprouting repeated oilings at intervals of seven to 10 days may be necessary. This usually means four to six treatments.

Rea has the cost of application figured at $14.10 an acre, counting oil and labor. The cost, of course, will vary with the amount of oil used and the intensity of Johnsongrass infestation.

Cotton Acreage Reserve Studied By Farm Bureau

Waco.—The Board of Directors of the Texas Farm Bureau went on record here July 20 favoring a 50 per cent reduction in the state's cotton acreage reserve.

Farm Bureau wants the controversial state reserve cut from 10 to 5 per cent and the county reserve from 15 to not less than 5 and not more than 10 per cent.

A bill introduced by Rep. W. R. Poage would reduce the state reserve to 2½ per cent. The legislation was introduced as a result of demands of farmers in older producing areas in the state. They claimed that the state Agricultural Stabilization and Conservation committee was unfair in allocating most of the reserve acreage on a trend basis. Counties in West Texas and other areas where cotton production is showing an upward trend received most of the state's 10 per cent reserve this year.

The state Farm Bureau recommended earlier this year that the state reserve be cut to 2 per cent. The decision to recommend a higher figure resulted from a recent meeting of a Farm Bureau committee with Henry H. Marshall, state ASC cotton program administrator.

Marshall said that most of the 5 per cent reduction would be taken from the 'trend adjustment.' Reserve acreage is allocated on the basis of trends and abnormal weather conditions, small farms, new growers, and to correct inequities and prevent hardship.

He said the 2½ per cent reserve in Poage's bill would not be enough to take care of those needs next year.

$4,000 WARDROBE TO BE GIVEN AS PRIZE

SAN ANGELO—A sparkling original gown by David Levine, world famous New Dork designer, is one of the first garments to be presented as part of the $4,000 year-round wool wardrobe for Miss Wool of 1956.

The Grecian-draped gown, made of beige wool voile, is being designed by Levine for the Texas girl finally selected as queen of the wool industry.

The Miss Wool contest, sponsored jointly by the Texas Sheep and Goat Raisers' Association and the San Angelo Board of City Development, closes July 31. All applications must be sent to Miss Wool Contest, Box 712, San Angelo, postmarked by midnight, July 31.

Mr. and Mrs. Dewey Kerr of Sulphur Springs are visiting here with Mr. and Mrs. T. K. Jones, Mr. and Mrs. J. A. Griffin, Mr. and Mrs. L. B. Kerr and other relatives and friends.

Weekend guests in the E. V. Warren home are Mr. and Mrs. Horace Warren and Mrs. V. R. Warren of Prescott, Arizona.

RESEARCH FINDS NEW USES FOR FATS AND OILS

COLLEGE STATION, July 27.—By chemically modifying familiar oils and fats, such as cottonseed oil, peanut oil, lard, and others, research scientists may soon find surprising new uses of long-time value to farmers in Texas and other states producing products used in the making of fats and oils.

Research scientists of the U. S. Department of Agriculture are chemically changing these well-known fats and oils into new substances which may be used to keep foods fresh longer, make spreads spreadable over a wide range of temperature, produce top quality plastics, and even be used in cosmetics.

ATTEND CHURCH CAMP

Two girls from the St. Mary's Episcopal Church here are attending camp for ten days at Camp Capers, 20 miles from Kerrville. Mr. and Mrs. Pete Parker, also their daughter Mary, drove to Camp Capers Monday to take their daughter Ruth to enroll, and relatives also accompanied Judy McGregor, the other Eldoradoan who is attending the Episcopal Church summer camp.

New Babies

Mr. and Mrs. William Spurgers of Seminole are the parents of a baby girl, Rhetta Jo, born July 20. The baby weighed 6 pounds and 2 ounces. Mrs. Nettie Spurgers of Eldorado is grandmother.

Joni Lynn is the name given to the daughter born July 18 at 9:21 p.m. to Mr. and Mrs. Benjamin D. Dusek of San Angelo. The baby weighed eight pounds and nine ounces. Maternal grandparents are Mrs. James E. Hogg of San Angelo, and Reuben Dickens of Odessa. The paternal grandmother is Mrs. Frank Dusek of San Angelo. Mrs. Dusek is the former Carol Lynn Dickens.

Mr. and Mrs. Garland Williams are the parents of a baby girl, Kathy Jean, born July 21 at Amarillo. The couple have two other children, Gary and Don. J. Tom Williams of Eldorado is the local grandparent.

Mr. and Mrs. John Rae Powell are the parents of a new baby boy, John Rae Jr., born at 1:15 p.m. Wednesday, July 27, in the Ozona Hospital. The little boy weighed 5 pounds and 9 ounces at birth. Grandparents are Mr. and Mrs. Frank McMullan Sr. of Ozona and Mrs. Elizabeth Rae Powell of Eldorado. Mrs. John Rae of San Angelo is the baby's greatgrandmother.

Mrs. A. T. Wright has been visiting in San Angelo since last Saturday with Mr. and Mrs. L. T. Barber

Mr. and Mrs. Bobby Barber and children of San Angelo spent the weekend with local relatives.

Mr. and Mrs. W. O. Faull and Mr. and Mrs. Harold Grelle had as guests Sunday their children, Mr. and Mrs. Harold Grelle of San Angelo.

Mrs. J. E. Tisdale has returned from a week's visit in Mertzon with her daughter Mrs. Vester Hughes and her family.

Three sisters, Mrs. H. F. Webb of Eldorado, Mrs. E. F. Gibson of San Antonio, and Mrs. H. L. McDonald of Menard have returned to their homes after visits in Menard, Harper and San Antonio. They were together two weeks.

Mrs. E. E. Irvin of Pandora is visiting her sister, Mrs. L. Wheeler, and Mr. Wheeler.

Mr. and Mrs. Max Henry and children left Wednesday for a week vacation in Del Rio.

Mr. and Mrs. Max Henry and children visited from Saturday to Monday in Del Rio and Bracketville.

Mr. and Mrs. Alf Bruton of San Angelo visited Sunday in the T. H. Alexander home.

Mrs. Joe Edens is spending two weeks at Mo-Ranch near Kerrville.

Mrs. Annie Stewart of Eden is spending this week with Mrs. Payne Robinson.

CLIP BOARDS: Note size, letter size and legal size.— The Eldorado Success.

CARBON PAPER — Letter and legal sizes. Sold by sheet or by box. —Eldorado Success.

DESK SIZE blotting paper—yellow, red, blue, brown, green. Twenty cents. —Eldorado Success.

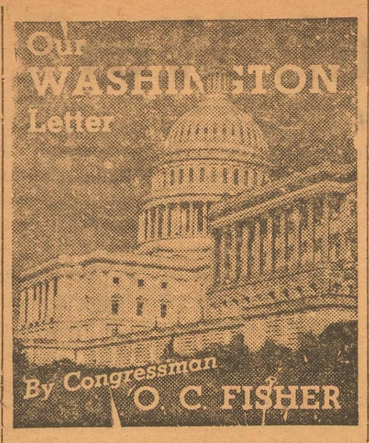

Winston Churchill coined the expression "Iron Curtain" and was also the first to use "the Summit" last year when asked what he thought of a meeting of the Big Four. Now, the meeting at Geneva has ended and the world wonders what will come of it.

The consensus around Washington seems to be that President Eisenhower scored heavily and shook the Russians off balance by his unexpected offer to exchange information about military bases with the Russians—even to allow each other to send planes in and take pictures. This, Ike reasoned, would allay the fears of the world that either country planned a sudden attack on the other.

Certainly we would have much less to lose than the Russians by such an exchange. In a free country, such as ours, the Russians probably already have about all the information about our military installations that they could get under the President's offer. But we know little about the details of Russian bases.

If the Russians do not follow through on the Eisenhower offer, it will tend to expose them and will cramp their propaganda line which accuses the U. S. of aggressive designs.

We do know the men at the Kremlin have changed their tactics drastically during the past two years. Visitors are being admitted to the country; cameras are allowed; social contacts between their embassies and foreigners are permitted; Russian farmers are leaving good impressions on the Iowans and are being hailed by thousands. American farmers traveling in Russia are receiving similar treatment.

Now, what does this all add up to? Is it possible that in the processes of evolution, the Russian revolution has spent its fury and even the Kremlin leaders are coming back down to earth? Perhaps one guess is as good as another. As of now we must assume it is window dressing—a new technique—and not a change in objectives. Only action—not toasts and talk—can indicate a real change in ultimate objectives of world domination outlined by Lenin. But, to say the least, the outlook is encouraging — compared with the past.

Very few additional military training bases will be needed in the U. S. to meet our future needs, the Pentagon reports. The Army is leveling off, and has shut down a dozen major training centers during the past two years. The Air Force, which reactivated several fields after the Korean war broke out, says present facilities will suffice for its foreseeable needs, with a few additions or adjustments possible to meet new training techniques. The Navy has stepped up its air force and is now looking for landbases, located in the general vicinity of the "Big Tops," where jet planes may be used in coordinated training.

During the past two years, the Army has closed Camp Edwards, Mass.; Camps Cook, Roberts, and Stoneman, all in California; Camp McCauley, Wis.; Ft. Hancock, N. J.; Ft. Custer, Mich.; Ft. Warden, Wash.; Camp Breckinridge, Ky.; Camp Atterbury, Ind.; and Camp Kilmer, N. J.; along with scores of other supporting facilities.

Since World War II the Air Force has pretty well confined new bases to the reactivation of old ones, used during the last war, where buildings, runways and hangars stood ready for use. There remains more than 100 of those World War II fields, with recapture clauses, but it is likely very few additional ones will be used unless a major upheaval occurs.

Mr. and Mrs. J. A. Griffin returned home Monday from a weekend trip to Hobbs, New Mexico, where they visited their son and family, Mr. and Mrs. James A. Griffin and children. Mr. Griffin and James A. took Mrs. James Bracken and five girls, who have been visiting the Griffins about a month, to Tucson where they were met by Mr. Bracken and returned to their home in California. The Griffins visited their daughter-in-law, Mrs. David Dewey Griffin, at Andrews also.

COME BY JOHNNY MAYO

CACTUS OIL CO. NO. 18

REG. GAS 85+ Octane 23.9c
ETHYL GAS 95+ Octane 24.9c

12 Mo. Battery_____$7.95 Exch.

CARR STUDIO

Home of Personalized Portraits

PHONE 24921

BY APPOINTMENT ONLY

Rooms 107 & 108 — Robt. Page Office Bldg.

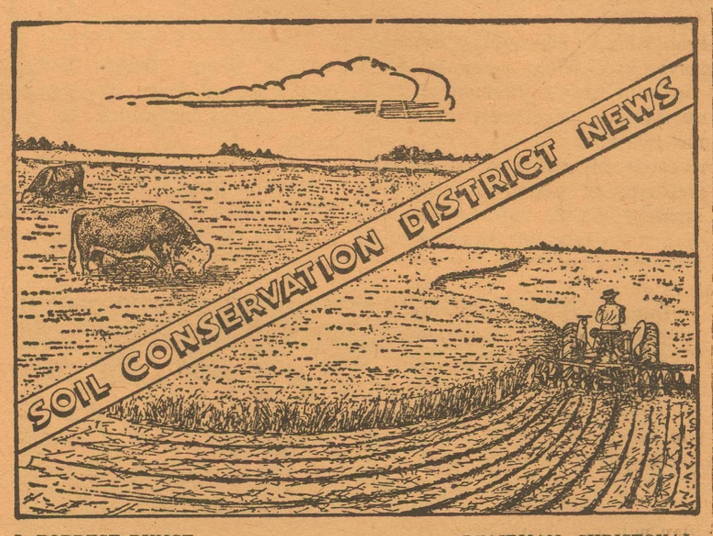

J. FORREST RUNGE _____ CHAIRMAN, CHRISTOVAL
E. E. FOSTER _____ SECRETARY, KNICKERBOCKER
B. E. MOORE _____ MEMBER, ELDORADO
FORD BOULWARE _____ MEMBER, CHRISTOVAL
BEN HEXT _____ MEMBER, ELDORADO

Range Pitting

Range pitting and planting is really showing what it will do on the Weldon Davis ranch eight miles west of Eldorado.

"I sure wish we had a picture of this area before it was pitted," states Weldon. "There wasn't anything here except bare soil and some weeds before pitting and planting."

It would be nice to be able to compare this area before and after being pitted. In that way you could really make a good comparison for future use.

At any rate we know what wasn't there before it was pitted and it is real easy to see what is growing now. The pits are slowly healing over but they provided a good storage for the little rainfall we had last year to get lots of little grass seedlings started. The extra moisture which was saved by the pits has made everything grow. Weeds are also abundant in the pits but even they are welcome in helping provide a cover and conditioner for the soil.

Weldon pitted and planted this pasture area in the spring of 1954. He used a mixture of many grass seeds in an effort to get a cover on the soil. There are plenty of grass plants producing seed right now from the little seedlings which popped up last fall. The rains the last three weeks have brought up many more.

Among the grasses which Weldon planted and which are now up and growing are Sideoats Grama, K R Bluestem, Green Sprangletop, Sand Dropseed, Buffel, Blue Panic and Blue Grama. In addition to the grasses many good forbs such as Velvet Bundle Flower are coming along.

Weldon is certainly well satisfied with his pitting and planting. He points out that even where he pitted through good stands of Curly Mesquite and Buffalo it was doing better than the unpitted stands.

TUESDAY BRIDGE CLUB

Mrs. Ed Meador was hostess when the Tuesday Bridge Club met last Tuesday afternoon in the Meador home. Mrs. Dwight Wiedenmann won high, Mrs. Joe Ed Hill, travel, and Mrs. Luke Thompson Jr., bingo. Guests of the club were Mrs. Phil Olson and Mrs. P. S. Dudley.

Humphreys Entertain

Mr. and Mrs. George Humphrey entertained with a watermelon party at the roadside park last Thursday night with Ford garage employees and their families as guests. Guests were Mr. and Mrs. John Hawkins and boys, Mr. and Mrs. Gilbert Lowe and boys, and Mr. and Mrs. Larry Fisher.

Mr. and Mrs. Billy Childers and children of Roswell, New Mexico, spent the week end with Mr. and Mrs. Jess Koy. Mr. and Mrs. Childers are moving from Roswell to Ozona.

Mr. and Mrs. Ralph Fowler spent the week end with Mrs. D. E. DeLong. Mr. and Mrs. Fowler were moving from Corpus Christi to El Paso.

Mr. and Mrs. Clyde Keeney drove to San Angelo Wednesday afternoon where they met Mr. and Mrs. Dalton Priestley of Memphis, Tennessee, at the air port. Mr. and Mrs. Priestley will spend the weekend in the Keeney home.

Louie Woodward of Brownwood visited from Friday to Sunday with Mr. and Mrs. O. L. Woodward

Guests in the home of Mr. and Mrs. Arch Edmiston last weekend included Mr .and Mrs. M. O. Kimmey and children of Las Cruces, New Mexico, and Mr. and Mrs. L. E. Edmiston and children of Imperial.

PRESBYTERIAN WOMEN MEET THIS WEEK

The Women of the Church met Monday afternoon at the First Presbyterian Church with Mrs. James Page, general chairman, in charge. Mrs. Jack Mowrey brought the Bible lesson. Mrs. Richard Jones and Mrs. Johno Mayo were hostesses.

Circle No. 3 of the Presbyterian Church honored Mrs. C. W. Warren with a Coke party last Thursday morning at the home of Mrs. Paul Page. The honoree was presented a gift from the members of the circle.

GIRL SCOUTS MEET

Girl Scout troops 2 and 3 and 4-H Club girls met Monday morning at the Memorial Building with Scout leaders, Mrs. Jess Blaylock, Mrs. A. B. Tomerson, Mrs. Curtis Short and Mrs. L. E. McCalla; and Home Demonstration Agent Mrs. Vida Kreklow, and Mrs. Oliver Teele for a demonstration in copper tooling brought by Mrs. Teele.

Troop 2 will meet August 4 at 3 p.m. at the Memorial Building for a regular meeting.

EASTSIDE W.M.U. MEETS ON TUESDAY

The W. M. U. of the East Side Baptist Church met Tuesday afternoon at the church. Mrs. L. C. Higgins was leader and Mrs. Vernon Carroll, Mrs. Herbert Kreig, and Mrs. L. B. Kersey had parts on the program.

Mr. and Mrs. Harvey Speir and Debby are visiting in Rising Star this week.

Dr. James A. Hill has returned to Alpine after a weekend visit with his sister Mrs. D. C. Hill. Jimmie and Malone Hill have also returned to Alpine after a visit with their grandmother.

Demonstration Club Work Here Off To Flying Start

Women and girls of Schleicher County are rapidly organizing into demonstration and 4-H clubs, and starting on their scheduled programs, as the new Schleicher Co. Home Demonstration Agent, Mrs. Vida Kreklow, nears the close of her first month in office here.

Some of the activities are reported herewith by members of the various clubs which have held meetings during the past week:

Country Women's Club

Fourteen women were present at the meeting of the Country Women's Home Demonstration Club Wednesday morning. This club, composed of those living on Highway 33, met at the home of Mrs. Aaron Steward.

Mrs. Aaron Steward was elected president, Mrs. Bethel Jeffrey, vice president, Mrs. Weldon Davis sec-treasurer and Mrs. Thomas Baker reporter. Mrs. Hanson Nixon will be Council representative. The meeting time, first and third Tuesdays, was selected, and the next meeting was announced for August 16 at the home of Mrs. Thomas Baker.

The agent gave a demonstration on preparing of meats for lunch and supper.

Eldorado Club

The Eldorado Club met Thursday morning at the home of Mrs. Jim Williams, the demonstration agent presenting a demonstration on meats for lunch and supper. The recipe and directions for making and serving Chinese pork sub gum were given.

Toenail Club

Friday will be organization time for women of the Toenail Trail Home Demonstration Club. The meeting will be held at the home of Mrs. A. B. Thomerson at 3:00. There will also be a demonstration by County Home Demonstration Agent Vida Kreklow, and election of officers.

This club is near the edge of the county, and there will probably be some Tom Green women in attendance at some of the meetings. The agent reaches this community via Christoval.

Bailey Ranch Women

The Bailey Ranch Demonstration Club met at Mrs. Truett Stanford's home Tuesday. They agreed to meet again on the third Thursday for organization and demonstration, the place to be announced later.

Reynolds 4-H Club

A cooking demonstration at which five variations of a basic cooky recipe were demonstrated by Mrs. Joe Kreklow provided the program when the Reynolds 4-H girls met at the home of Mrs. Victor Sauer.

The group set August 3, the place to be designated later, for their next meeting, at which they will elect officers.

Girls present for the meeting were Kathy Sauer, Retha Nell Lloyd, Carol Jane Beckett, Verna Ann Lux, Linda Sauer, Vera Powell and Christabel Sauer. Mothers present were Mrs. Victor Sauer, Mrs. Milton Faught, Mrs. W. V. Lux, Mrs. Walter Powell and Mrs. Curtis Eisenbach.

Eldorado 4-H

The Eldorado 4-H Girls met July 25 at the Memorial building for a joint lesson, with the Girl Scouts, on working with light weight copper. Twenty-one girls and leaders were present for the demonstration which was given by Mrs. Irene Teele.

The next meeting of the Eldorado 4-H girls will be Tuesday morning at 9:00 at the Memorial building; the program will consist of a demonstration on making of cookies.

Working Girls' Club

All working girls who are interested in Home Demonstration work will meet Monday night, Aug 1 at 7:30 at the home of Mrs. Claude Alexander for an organizational meeting. Mrs. Joe Kreklow will meet with this group and organize a "working girls' Home Demonstration Club."

Every working woman in Eldorado is invited to attend this meeting and become a member of this club as it will be organized for and by the women who work and are unable to take part in daytime club activities.

Facts About BLUE TONGUE

Blue tongue is new in the United States.

Blue tongue has spread in the South and Southwest.

Blue tongue is caused by a virus.

Blue tongue is carried from sheep to sheep by a gnat.

Blue tongue causes the tongue to swell.

Blue tongue causes parts of head and throat to swell.

Blue tongue begins with fever and dullness.

Blue tongue often causes cloudy, ulcerated eyes.

Blue tongue causes the skin and feet to redden.

Blue tongue causes diarrhea.

Blue tongue causes lameness.

Blue tongue causes sheep to become weak and gaunt.

Blue tongue appears in sheep 3 to 6 days after they are infected.

Blue tongue causes panting and pneumonia.

Blue tongue virus is found in the blood and internal organs.

Blue tongue sets back those sheep that recover.

Blue tongue is not known to be transmitted by humans.

Blue tongue has not been treated successfully.

Blue tongue may cause a per cent of sheep to die, running as high as 2 or 3 per cent.

Blue tongue can be prevented by vaccination.

Sheep become immune 14 days after vaccination. Under laboratory conditions sheep are immune for 17 months. Under field conditions technicians do not know how long immunity lasts. The vaccine is actinuated vaccine and the producer does not have to continue vaccination after he has once used it.

Lambs should not be vaccinated under 4½ months, because immunity up to 4½ months is received from the mother ewe provided she has ever had blue tongue and the vaccine will not take. If a producer is reasonably sure that the mother ewes have not had blue tongue it is advisable to vaccinate.

Blue tongue is not transmitted from sheep to sheep in any way, laboratory studies have revealed. Gnats are the known carriers with other insects under suspicion.

There is more stiffness in this outbreak of blue tongue than in 1953. In some cases the outbreaks are more severe accompanied by a heavier death loss in most cases.

The Bureau of Agricultural Research studied blue tongue outbreaks the past week in Schleicher County

---

Mr. and Mrs. J. T. Ratliff of San Angelo visited Wednesday with Mr. and Mrs. Leslie Baker and Mr. and Mrs. A. G. McCormack.

Mrs. Marvin McAngus, Mrs. James Page, Mrs. Paul Page and Mrs. Jack Mowrey attended a Sunday school teachers' work shop at Mo-Ranch near Kerrville Wednesday.

O. Z. Rusk of Houston visited early this week with Mrs. L. M. Hill and boys.

Joyce Woodward was hostess at a surprise birthday party honoring her mother, Mrs. M. H. Woodward, Monday night at the Woodward home. Birthday cake, punch and coffee were served to 14 guests, the honoree and the hostess.

Mr. and Mrs. C. W. Warren and son left last Sunday for Dallas where they will make their home.

Mr. and Mrs. P. K. McIntosh left Tuesday for Corpus Christi where they have been visiting, and on Wednesday went to Laredo to attend the funeral of Mrs. James Spencer's mother.

Mr. and Mrs. Charlie Trigg returned home early this week from Ft. Worth where they made a trip to take his mother, Mrs. C. H. Trigg, and sister, Miss Ollie Trigg, home after a visit here in the Trigg home. While away Mr. Trigg visited with his mother and Mrs. Trigg spent three days at Baker Hotel at Mineral Wells with a friend, Mrs. Walter H. Cozzens, Jr., of Dallas.

Mrs. Charlie Trigg and Mrs. P. F. Case attended a bridge luncheon at the Hughes Log Cabin near Mertzon Wednesday. Mrs. J. P. Crews of Mertzon was hostess at the party.

Mrs. Lionel Ballew, Ray Lewis, Ann, and Mrs. Frank Bradley left last Sunday for a two weeks vacation in Virginia. They will visit with Mrs. Bradley's daughter, Mrs. Robert Frost, and family.

Mr. and Mrs. Bob Page spent several days in Houston where he was undergoing medical treatment. They were joined over the weekend by Mr. and Mrs. Wilson Page and Bert Page.

Mrs. D. C. O. Wilson has returned from a visit with Mrs. Wesley Henrich at Kermit. On Tuesday the Wilsons visited in Fort Stockton. They report a total of .52 inches of rain over the past few days.

Mrs. Ebba Finley returned this week after a visit in Dallas with her son and family, Mr. and Mrs. George S. Finley and Sam. Sam accompanied his grandmother home for a visit and his parents plan to come after him this week end.

Barbara and Beverly McElroy of San Angelo spent the weekend with Mr. and Mrs. W. G. McAlpine. J. T. Byrd of Merkel spent the weekend with Harlan McAlpine.

Weekend guests in the Victor Sauer home included Mr. and Mrs. Ted Mund and two boys of Doss, Thursday night; Henry Baethge of Doss and Gale Dittmar of Harper, Friday; and Mr. and Mrs. Alfred Baethge and Mrs. Margaret Settler of Doss, Sunday.

Mrs. Bertha Shugart arrived Wednesday from Irving to visit with her granddaughter and family, Mr. and Mrs. A. G. McCormack and new baby.

DRUGS AND PRESCRIPTION SERVICE

Registered Pharmacist ALWAYS ON DUTY . . . Phone 21521

"FOR YOUR HEALTH'S SAKE"

ELDORADO DRUG

Eldon Calk, Prop.

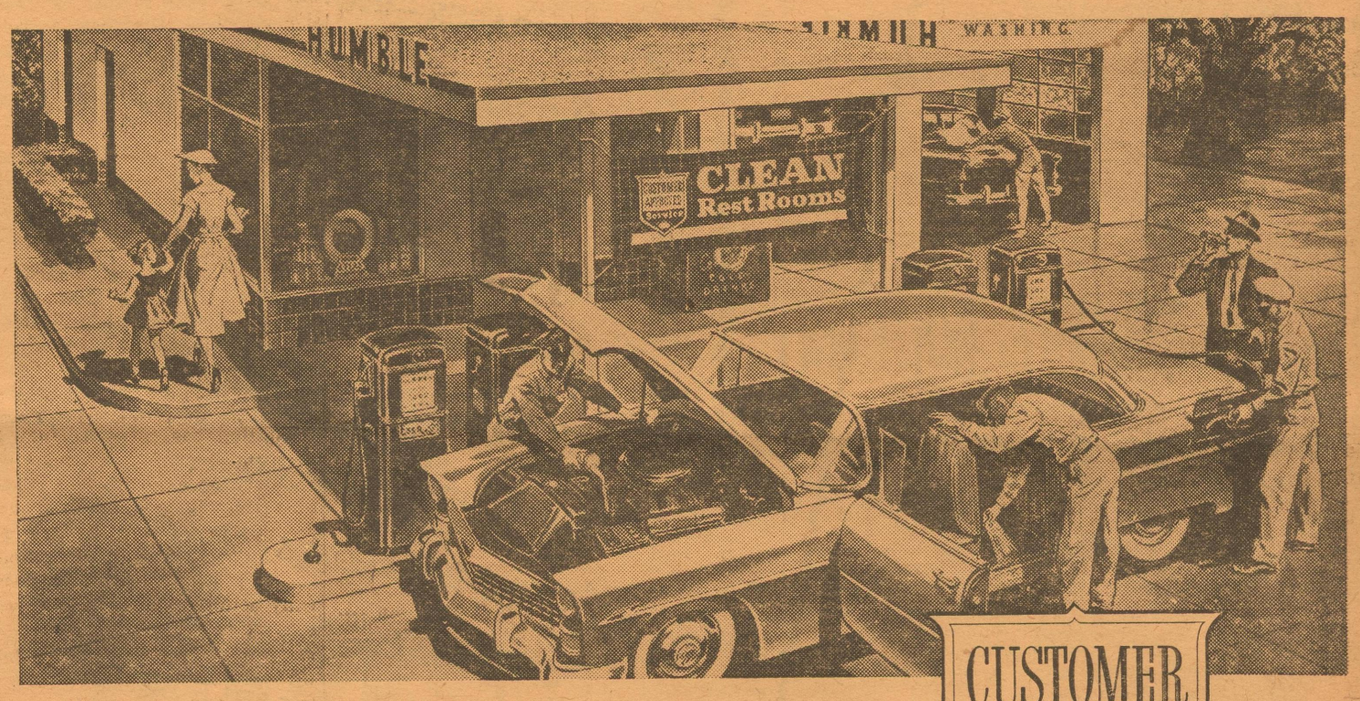

CUSTOMER APPROVED Service HUMBLE

You get more service, cleaner rest rooms, a friendlier interest in the care of your car. The service is prompt, courteous, complete. You get dependable recommendations on the products you should use, dependable care to keep your car running right and looking good. Above all, you'll be pleased to find the rest rooms clean and sanitary. Next time . . . and every time . . . stop for service under the Humble sign.

Service means

MORE FOR YOUR MONEY

When you stop under the

HUMBLE

Sign

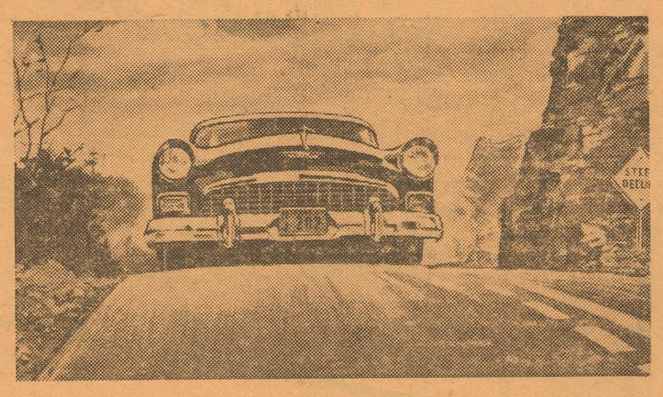

You get more performance. The way your car performs quickly shows you that Esso Extra gasoline has more built-in value than any gasoline you've ever used. Regular grade Humble Motor Fuel is second to none. Next time—and every time—fill up under any Humble sign.

No. 1 Esso Extra GASOLINE

More Performance for your Money

The Humble trademark is your guarantee of highest quality and outstanding service. There is a Humble gasoline, a Humble motor oil for every automobile on the road.

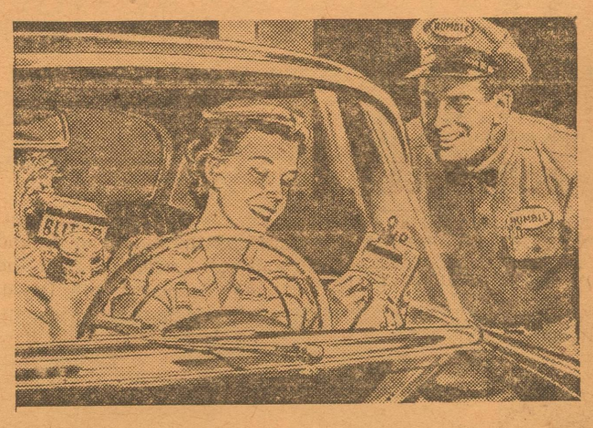

You get more quality. Esso Extra gasoline, for example, offers you the highest performance rating ever. It's No. 1 for built-in quality, for performance, for sales. Fill up . . . every time . . . with Esso Extra.

HUMBLE OIL & REFINING CO.

EDW. A. CAROE

217 S. Chadbourne St.

San Angelo, Texas

Complete Optical Service

Eyes Examined

Glasses Fitted

26 Years in San Angelo

6 Colors

MIMEOGRAPH PAPER

In ream pkgs. for churches, offices and other quantity users.

Letter size Mimeo in white, green, pink, blue, canary and goldenrod.

Legal size Mimeo in white, pink and canary.

The ELDORADO SUCCESS

FILE FOLDERS: Letter size and legal size; third-cut. — Eldorado Success.

BOOK-KEEPERS

Columnar Pads

50 Leaves To Each Pad

2 Column — Sheet 8½x14
4 Column — Sheet 8½x14
10 Column — Sheet 8½x14
13 Column — Sheet 17x11

In Stock At

Eldorado Success

See Us For

CARBON PAPER—letter and legal sizes

ADDING MACHINE PAPER

ESTERBROOK PENS

DATING STAMPS

STAMP PADS

TYPEWRITER RIBBONS

MIMEOGRAPH PAPER

CLASP ENVELOPES

CARDBOARD

EATON'S CORRASABLE BOND

MANUSCRIPT COVERS

WRITING PAPER

LEGAL RULED PADS

. . . and all kinds of commercial printing

Eldorado Success

Newlyweds Honored With Gift Tea Here Saturday Afternoon

Mrs. Billy Kenneth Cheek of Waco was honored with a gift tea Saturday afternoon from 3 to 4:30 at the home of Mrs. Palmer West.

Hostesses were Mrs. West, Mrs. Truett Stanford, Mrs. Fred Watson, Mrs. N. G. Hodges, Mrs. J. E. Spencer, Mrs. E. W. Mund, Mrs. Robert Sproul, Mrs. J. H. Mace, Mrs. W. R. Bearce, Mrs. D. C. Royster, and Mrs. W. T. Parker.

The honoree, Mrs. Kenneth Cheek, Mrs. B. K. Cheek, Mrs. Bernard Carr, and Mrs. Loma Huffmann of San Angelo received guests.

Mrs. Lawton Brevard of Andrews and Miss Jane Mund served cake and Mrs. W. T. Parker and Miss Retha Nell Lloyd served punch from a table covered with a white cut work cloth and centered with an arrangement of yellow dahlias and white gladiolas in a silver bowl flanked by yellow and gold tapers.

Miss Jimmie Dell Williams and Mrs. John Stigler furnished music during the tea hour. Mary Jo Parker and Mrs. E. M. Jackson Jr. presided at the register.

A musical program was brought by Mrs. Roy Phelps at the piano and Micky and Terry Phelps and Paula Jo Mace doing the vocal selections.

Out of town guests included Mrs. Huffmann of San Angelo, grandmother of the groom, and Mrs. Brevard of Andrews, cousin of the groom.

Mr. and Mrs. L. V. Newport and Jean were in Commerce from Wednesday to Friday of last week where they attended funeral services for her uncle, Dr. Joe Knight.

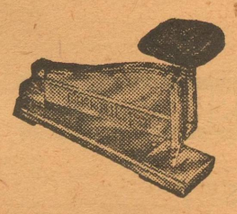

Stapling Machines which use the standard ½-inch staple.

For Sale at SUCCESS OFFICE

Week end guests in the Bob Faught home included D. L. Hanley, Charley Jarrett and Leslie Nixon of Lockney.

Mrs. Janie Dameron is ill at the home of R. H. Dameron.

Mr. and Mrs. Albert Ray Thigpen and children are spending the week with Mr. and Mrs. Albert Thigpen. Weekend guests in the Thigpen home included Mr. and Mrs. Earl Thigpen and Mrs. Wilkerson of San Angelo.

J. W. Davis of Austin spent the weekend with Mr. and Mrs. Buck Davis.

Mr. and Mrs. Marshall Davis and children of Rankin spent the week end with Mr. and Mrs. Ed Davis.

Weekend guests in the home of Mr. and Mrs. H. A. Belk were Mr. and Mrs. L. D. Higgins of Adamsville and Mr. and Mrs. L. E. Lively of Lampasas. Will Faught returned home with Mr. and Mrs. Lively for a visit.

Frances and Elva Dittmore of Harper spent the week end with Gaynelle Belk.

Weekend guests in the home of Mr. and Mrs. Jack Faught were Mr. and Mrs. Dave Nixon of Valley Springs and Mrs. Brooks of San Saba.

Guests of Mr. and Mrs. W. A. Shuller during the week end were the J. L. Yohners of Fort Worth. Dick Yohner joined the group on Saturday night.

Mr. and Mrs. Hall Hagler have been vacationing in Colorado and Oregon. They were joined in Colorado by the Andy Nixons who are returning home.

Mr. and Mrs. Pat Joiner and Lonnie and Barbara Alexander of Abilene spent the week end with Mr. and Mrs. W. H. Joiner and other relatives.

Mrs. Fred Miller and Freddy and Billy of Floresville spent the week end with Mr. and Mrs. Lenard Miller.

Mr. and Mrs. J. R. Beene of Snyder spent the week end with Mr. and Mrs. Lee Jennings and children. Mrs. Beene remained for a longer visit.

Weekend guests in the home of Mrs. Joe Faull were Mr. and Mrs. Ted Mund and two boys of Doss, Mr. and Mrs. John Faught and Mrs. Hanna Baethge of Mertzon, Mr. and Mrs. Vanaber of Richland Springs and Mrs. Alma Dittmore of Harper.

The P. F. Case Ranch was covered by rains Sunday measuring from .50 to one inch.

Advertisement

From where I sit ... *by* Joe Marsh

Modern Science Finally Catches Up With Grandpa

I got put in my place the other night. Deserved it, too. My father-in-law said we were due for bad weather. "Birds are flying low," he reported. "That means a storm."

I started to josh with the old gentleman about being superstitious. Then my nephew Jim, on vacation from college, pipes up. "Grandad's right," he says.

"At least, that's what they say at school," Jim goes on. "The heavy air you get before a storm forces insects down low—so high-flying birds have to swoop along the ground if they want to eat."

From where I sit, there's probably sound reasoning back of most old sayings . . . back of *anything* people have learned to believe in. Take the idea of a stitch in time saving nine—sparing rods and spoiling children—of drinking hot milk, or a refreshing glass of beer, at bedtime. You may not hold with any of these beliefs *yourself* . . . but it's not smart to give them the "bird."

Joe Marsh

Copyright, 1955, United States Brewers Foundation

Thinking of Buying a Car on Time?

IF SO — SEE US FIRST!

- Payments Made Locally
- Insurance Handled Locally
- Low Rates. No Red Tape.

JACK RATLIFF

General Insurance Auto Loans

Out of town purchases are easily arranged

TEXAS VIEWPOINT In Washington

By Sen. Price Daniel

Whether you agree or not with everything President Eisenhower advocated at the Geneva Conference, it must be conceded that he did an excellent job in letting the world know that the American people do not want war. At the same time, he let it be known that we do not want a dishonorable peace. His statements are reported to have convinced many of the representatives from other nations, including Russia, that our country is building up and maintaining its military strength solely for the prevention of the type of aggression of which Communist countries have been guilty in the past.

The President's assurance that we would never attack Russia and that we would wage war only in defense of our own country and our allies seems to have impressed Bulganin and his cohorts. Some people are conceding that maybe the Russians have been afraid of our intentions the same as we have been afraid of theirs. If only some type of control and inspection of the armaments of all countries could be worked out as a result of the Geneva Conference, it might be that the world could enjoy honorable peace once more.

Next Geneva Conference

August 10th to 20th there will be another international conference in Geneva on the peaceful uses of atomic energy. Along with four other senators on the Interstate and Foreign Commerce committee, I have been authorized to attend this meeting at which will be revealed the latest peaceful atomic inventions from all of the major nations of the world, including Russia.

Adjournment Date

The biggest question in Washington this week is what date Congress will adjourn. The leaders are still aiming for July 30, but much remains to be done if this is accomplished.

The Highway Bill, the Gas Bill, Social Security Amendments and several other major pieces of legislation should be considered before Congress adjourns. The heaviest correspondence thus far received since I have been in the Senate came in the form of more than 5,000 letters, telegrams and postcards last week in favor of the Highway Construction Bill. There were many communications also against the tax features of this bill. I believe in paying for the new highways as we use them rather than adding this to the already heavy national debt, but I also agree that the taxes should be reasonable and equitable, and hope that this controversy can be resolved before we adjourn.

Senator Johnson

At the time of this writing, Senator Lyndon Johnson was continuing to show great improvement from his recent heart attack. When I saw him last Sunday he was reading a book and watching television at the same time. We had a nice visit, and the doctors say that he has a good chance for complete recovery.

First Baptist W. M. U. Meets At Church

The First Baptist W. M. U. met at the church Monday, July 25, with Mrs. Morris Isabel presiding.

Reports and announcements were made after which Circle 2 had charge of the following program: Subject—All Roads Lead to London, with Mrs. L. M. Hoover as leader. Mrs. Ruth Finnigan gave the Scripture reading and Mrs. J. D. Ashmore led the group in prayer. Roll call of the nations with Rev. Perry Cox at the piano; Baptist World Alliance by Mrs. L. M. Hoover, The Opening Day by Mrs. Mattie Cozzens, Golden Jubilee Service by Mrs. A. J. Stevens, Sectional Meetings by Mrs. Allen Kuykendall, What Comes Next by Mrs. John Luedecke, Congress Business by Mrs. Fred Watson, Missions Night by Mrs. Rex McCormick, The Last Day by Mrs. Weldon Davis, Group singing of "Blest Be the Tie That Binds," and benediction by Mrs. Allen Kuykendall.

Refreshments were served to 19 members and Rev. Perry Cox.

Bess Dewberry has returned to her home at Brownwood after 2½ weeks' visit with her sister, Mrs. Eldon Calk and her family. Their mother Mrs. Henry Dewberry of Brownwood came after her Sunday.

Mr. and Mrs. L. Kent and Mrs. Fred Gillaspy and son James attended the Clark family reunion at Coleman Sunday and Monday.

OZONA MINISTER HONORED BY PROGRESSIVE FARMER

The Rev. Mr. J. Troy Hickman of the Methodist Church of Ozona has been named Rural Minister of the Year in Texas by The Progressive Farmer magazine.

Through his hobbies, photography and writing, as well as in the pulpit, Rev. Hickman preaches better living for rural people.

He helped organize the Crockett County Soil Conservation District. He wrote several articles on the Ozona flood of June, 1954. This helped the rural people who suffered losses of livestock and property to get action toward some flood control.

His sons have been 4-H'ers, and Mr. Hickman serves as official photographer for the club. Also, he is helping ranchmen by working up material and pictures to help promote the Sheep and Wool Improvement Program of Crockett County.

Methodist Notes

The young people of the Methodist Church held their organizational meeting Sunday at 7:00 and made plans for the regular meetings of the group. The next regular meeting will be held next Sunday at the same hour.

A film was shown Sunday night during the regular preaching hour. The fourth Sunday of next month has been set aside for the showing of another film.

Mr. and Mrs. E. R. Bryant and Sid Rogge of Sonora drove to Uvalde Saturday to meet the Bryant's grandchildren, Dennis Earl, Monty Wayne, and Garry Lee Bryant of Harlington, who will visit with their grandparents, this week.

Mr. and Mrs. J. D. Meador and children returned home last weekend from a three week vacation trip on which they visited in nine states. Shirley Ann Meador of Bloomington is spending two weeks in the Meador home.

Mrs. C. O. Wills of Irving is visiting Mrs. Doran this week.

Mr. and Mrs. Seth Ramsey and Mrs. J. D. Ramsey were called to Abilene Tuesday because of the illness of a relative.

Showers and heavy rains on the Gay Copeland Ranch from Thursday through the weekend totaled 3.40 inches, which is the heaviest reported in the county for that period.

Mr. and Mrs. Kenneth Doyle and Joan and Wayne spent the past week in El Paso, visiting Mr. and Mrs. Richard Bilhartz, and sightseeing in Juarez and White Sands. The Doyles spent the weekend in Ruidosa, N. M., and were joined there by Mr. and Mrs. Junior Forrester of Alamagordo.

Mr. and Mrs. Raymond Blasdell and children of San Angelo spent the weekend with Mr. and Mrs. George Williams. Sunday guests in the Williams home were Mr. and Mrs. Aubrey Caven of Brady.

Mr. and Mrs. Granville Kerr of San Antonio visited Sunday night with Mr. and Mrs. Bud Kerr.

Mrs. Jack Elder, Mr. and Mrs. Earl Yates, Patricia Elder, Nancy Jo Elder and Barbara Spencer spent the weekend at Port Aransas.

Mr. and Mrs. Jack Griffin and children spent the weeknd in San Antonio with Mr. and Mrs. C. E. Griffin and boys. Johnny Griffin returned home with them after a two weeks' visit in San Antonio.

Mrs. B. O. Bridgeman is visiting in California with her sister.

Mr. and Mrs. John Roach of Abilene spent last weekend with Mr. and Mrs. A. J. Roach.

Weekend guests in the home of Mr. and Mrs. Pete Ringle were Mr. and Mrs. Freddy Lee of Crystal City and Mr. and Mrs. William Gruber and Mrs. Lucille Chapman of San Angelo.

Mr. and Mrs. W. E. Terry and baby of San Angelo visited Sunday in the home of Mr. and Mrs. J. D. Ashmore. Mr. and Mrs. J. E. Spencer and children also spent the day with Mr. and Mrs. Ashmore.

Mrs. Allen of Llano is visiting friends in Eldorado this week.

Mr. and Mrs. J. D. Hare of San Angelo spent the weekend in the home of Mr. and Mrs. Paul Phillips. Patricia, Mollie, and Joe Phillips accompanied them home for a week's visit in San Angelo.

Mr. and Mrs. Alf Bruton of San Angelo spent Sunday with Mrs. Mattie Bruton and Miss Mary Bruton.

Mrs. John Luedecke is visiting several days this week with Mr. and Mrs. Tom Redford at Hamilton.

HURRY! Check our "NO LOSS" TRADE-IN PLAN!

See Us Today for New

TUBELESS DELUXE Super-Cushions

by GOODYEAR

LOOK WHAT TUBELESS GIVE YOU

Better Blowout Protection . . . No tube to chafe, pinch or blow out.

Better Puncture Protection . . . Triple-Tempered 3-T Cord plus exclusive Grip-Seal construction give a double line of defense against punctures.

Better Traction . . . Rugged tread with Stop-Notch design for added traction.

Costs No More Than A Standard Tire And Tube

MORE PEOPLE RIDE ON GOODYEAR TIRES THAN ON ANY OTHER KIND

Geo. Humphrey Motors

GOODYEAR TIRES

PHONE 25801 — ELDORADO

24-HOUR SERVICE

ON

PRINTING

WEDDING INVITATIONS

AND

ANNOUNCEMENTS

SUCCESS OFFICE

25% DISCOUNT ON

DAVIS TIRES

IN SETS OF 2 OR 4 — WITH OLD TIRES

RAYON, NYLON AND TUBELESS TIRES

ALL SIZES AVAILABLE

Western Auto Associate Store

Home Owned & Operated Phone 21141

5-Lb. Sack 43c

Extra Saving Each 5-Lb. sack contains 15c coupon which you may redeem at check stand or apply on next purchase of Gladiola Flour.

10-Lb. Sack 79c

Extra Saving Each 10-Lb. Bag contains 20c coupon which you may redeem at check stand or apply on next purchase of Gladiola Flour.

GLADIOLA
CAKE MIXES

WHITE
CHOCOLATE
YELLOW
MARBLE

2 Boxes 29c

ARMOUR

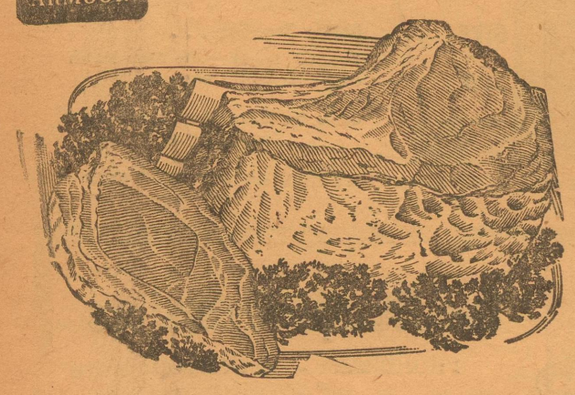

ARMOURS TOP CALVES

Half or Whole

CUT UP, READY

FOR YOUR FREEZER

Lb. . 36c

CHUCK ROAST	Lb	43c
ROUND STEAK .	Lb	79c
BEEF PLATE RIBS	Lb	25c
Armour's Star Bulk ALL MEAT FRANKS	Lb	45c
Armour's Star All Meat BOLOGNA	Lb	39c
Armour's Matchless SLICED BACON .	Lb	39c

COSMETICS

Jeris—12 Oz. Hair Tonic	Plus Tax	98c
Boyers—10 Oz. HAIR ARRANGER	Plus tax	$1.00
Bakers Best—11.5-Oz. Btle. HAIR TONIC	Plus tax	$1.00
Large SUAVE FOR MEN	Plus tax	$1.00

FANCY FOODS

Sun Spun STRAWBERRY PRESERVES	Two 12-Oz. Jars	57c
Sun Spun—Decorated Glass PEACH PRESERVES	20-Oz.	39c
Sun Spun—Decorated Glass APRICOT PRESERVES	20-Oz.	39c
Sun Spun—Decorated Glass PLUM PRESERVES	20-Oz.	39c
Decorated Glass APPLE JELLY	20-Oz.	35c
Sioux Bee HONEY SPREAD	16-Oz.	45c
Welch's FRUIT-OF-THE-VINE JAM	8-Oz.	31c
Mrs. Winston—Decorated Glass STRAWBERRY PRESERVES	20-Oz.	69c
Blackburn SORGHUM SYRUP	5-Lb. Jar	63c
Blackburn FAIRY QUEEN SYRUP	5-Lb. Jar	63c

canned Fruits & Vegetables

Rosedale Cream Style Country Gentleman CORN	Two 303 Cans	29c
R&W Golden Cream Country Gentleman CORN	Two 303 Cans	35c
Lotus PIE APPLES	No. 2 Cans	23c
Sun Spun RED PIE CHERRIES	303 Can	27c
Texsun GRAPEFRUIT JUICE	46-Oz. Can	29c
Kuner CUT WAX BEANS	303 Can	29c
Lazy Daisy ELBERTA PEACHES	303 Can	25c
Our Value ELBERTA PEACHES	2½ Can	29c
Our Value SLICED PEACHES	2½ Can	29c
Our Value CUT GREEN BEANS	Two 303 Cans	25c
Steeles PINTO BEANS	300 Can	10c
Steels GREAT NORTHERN BEANS	300 Can	10c
Steels EARLY JUNE PEAS	300 Can	10c
Kuners BLACKEYE PEAS	Two 300 Cans	35c
Sun Spun SHOESTRING POTATOES	Two 300 Cans	25c

Parker Foods, Inc

Fruits & Vegetables

Firm Delicious Apples	Pound	19c
Florida Juicy ORANGES .	Pound	9c
Thomson Seedless GRAPES .	Pound	29c
Pecos CANTALOUPES	Pound	12c

Bakery Specials

Supreme CHOCOLATE DROP COOKIES	16-Oz.	49c
Supreme SALAD WAFERS	16-Oz.	27c
Supreme GRAHAM CRACKERS	16-Oz.	35c
Supreme VANILLA WAFERS	16-Oz. Cello	25c
Supreme CLUB CRACKERS	16-Oz. Box	39c

Baby Foods

Libbys Strained BABY FOOD	4 Cans	24c
Gerbers Strained BABY FOOD	4 Cans	24c
Heinz Strained BABY FOOD	3 Jars	29c
Heinz JUNIOR BABY FOOD	2 Jars	29c
Heinz BABY OATMEAL	7-Oz. Pkg.	20c

BEVERAGES

12-Btl. Carton COCA-COLA		39c
12-Btl. Carton DR. PEPPER		39c
12-Oz. Cans HANDI-CAN DRINKS	3 Cans	29c
KOOL AID	6 Pkgs.	25c
Grapette BEVERAGE SYRUP	Three 16-Oz. Btls.	$1.00
HAWAIIAN PUNCH	Pint Bottle	49c
Canada Dry GINGER ALE	32-Oz. Btl.	25c
Carnation INSTANT CHOCOLATE MILK	10-Oz. Box	41c

PAPER GOODS

Wax Paper CUT-RITE	125-Ft. Roll	25c
Northern TOILET TISSUE	3 Rolls	25c
Scott PAPER TOWELS	Large Roll	37c
Northern 300 FACIAL TISSUES	2 Boxes	37c
Delsey TOILET TISSUE	2 Rolls	25c

DESSERTS

Liptons FROSTEE DESSERT	2 Pkgs.	25c
Liptons FROSTEE SHERBERT	2 Pkgs.	37c
Town Pride Chocolate Fudge Topping	7½ Oz.	25c
Town Pride Chocolate Flavored Syrup	7½ Oz.	25c
Town Pride BUTTERSCOTCH TOPPING	7½ Oz.	25c

Cane Sugar 10 Lb Pkg 57c

Dairy Foods

Gandy's ICE CREAM	Half-Gallon	69c
Sun Spun MARGARINE	2 Lbs.	49c
Gandy's Creamy COTTAGE CHEESE		25c
Gandy's HALF & HALF CREAM	8 Oz.	31c

Canned Meats

Austex CORN BEEF HASH	303 Can	33c
Armour's TREET	12-Oz. Can	39c
Armour's Banner SAUSAGE IN OIL	5-Oz. Can—Two For	29c
Armour's TAMALES	16-Oz. Can—Two For	39c
Half-price Sale—Armour's 16-Oz. SPAGHETTI WITH MEAT	2 For	43c
Austex CHILI	300 Can	35c
Austex CHILI WITH BEANS	300 Can	29c
Our Value CHUM SALMON	No. 1 Tall Can	43c
Sun Spun LIGHT MEAT TUNA	Two 6@-Oz. Cans	49c

CLEANING AIDS

TIDE	Giant Box	64c
CHEER	Large Box	24c
JOY	Giant Bottle	59c
For Automatic Washers ALL DETERGENT	10-Lb. Pkg.	$1.98
TREND	Giant Box	49c
Parson's HOUSEHOLD AMMONIA	16 Oz.	25c
Trend—12-Oz. Cans LIQUID DETERGENT	2 For	59c

VARIETY BARGAINS

EARLY BIRD COFFEE	Lb. Pkg.	59c
Plastic Bag SELECT PINTOS	4-Lb. Pkg.	59c
FOLGER'S COFFEE	Pound	79c
Tall Cans CARNATION MILK	2 For	25c
Powdered or Brown SUGAR	Two 1-Lb. Boxes	29c
DRY SALT JOWLS	Pound	29c
SNOWDRIFT	3-Lb. Can	73c