

# The Memphis Democrat

THE VOICE OF THE  
UPPER RED RIVER VALLEY

Your Home Paper

SERVING MEMPHIS AND  
ITS TERRITORY DAILY

Good Afternoon

Commentator says no feminine sport is comparable to football in risk. How about matrimony, doctor?—Dallas News.

Wednesday  
Alpine  
To Old  
S T  
ALPINE  
Alpine, which  
Murphyville,  
name to the  
affair, old  
A belle  
possible for  
name of the  
visiting  
1880. The  
district clerk  
Maiden and  
During the  
ed to him  
minded her  
should change  
physville to  
To please  
had the boy  
vote to change  
The sad part  
the girl's  
pine shortly  
Commerce at  
her and took  
the new  
d yesterday  
'clock. Mr.  
the board  
Senior Cham-  
and last  
mobile belong-  
ent of the  
Walsh, Rob-  
slight damage  
was elected  
ternoon. 935. Thomas  
Miss Waid  
treasurer  
on Eighth  
Clark was  
broke out  
partment  
directors is  
quickly  
extinguish-  
ing: Roy  
inger, F. N.  
Mr. and y. S. T. Har-  
spending  
atts, R. S.  
and Olney  
ness, C. C.  
Mrs. T. L. is, E. E. Rob-  
Baldwin,  
ansen.  
Mr. and  
lent, Tomie  
and son,  
the board of  
this morning  
he appre-  
to Dallas.  
co-operation  
ing 1934 and  
me co-opera-  
his succe-  
P  
oting the of-  
ated that he  
st service to  
Las  
asked for  
l of the di-  
bership in  
ad a memor-  
"Peo-  
Feature  
Vote  
—Ne-  
harged  
Press  
Jan. 10.  
P  
rable clean-  
siana State  
told a citi-  
ecting here  
only limit to  
n Louisiana  
"F  
e box," and  
of election  
the attorn-  
With W  
Lucas  
ire as L. S.  
against his  
he said was  
attitude to  
ions prac-  
Local  
Away  
of G. W.  
ed at Mon-  
y hour this  
word re-  
and rela-  
his father's  
his death.  
riday to be  
as been ill  
resident of  
the body  
He was  
California  
cally ill.  
visited with  
e a number  
friends in  
ay's  
lac:  
y 104  
Allen,  
general  
born  
sional  
o im-  
ident  
eated  
ground  
London  
ened.  
Clay  
E

## Dr. C. of C. Elects by R. Fultz President

## Disaster for Steamer Lexington



Half of the slashed hull of the 40-year-old steamer Lexington here lies in East River, New York, after a collision that missed being a major disaster only because the river was crowded with boats at the time. The freighter Jane Christenson knifed through the Lexington below Brooklyn Bridge and half the smaller ship sank at once. The other half was carried upriver by the tide to Manhattan Bridge, showing in the picture, and sank 10 minutes later. So rapid was rescue that only four of the 191 aboard the Lexington were unaccounted for.

## Over Dozen Stores Wrecked by Bombs

## SINKING OF RUM RUNNER NOT JUSTIFIED

## U. S. To Apologize, Pay Canada for 'I'm Alone'

WASHINGTON, Jan. 10.—The ghost of the rum runner, I'm Alone, was laid Wednesday by a final judicial ruling that Canada should receive an apology and \$50,666 but the United States could cross of the rest of the \$386,803 demanded in damages. The American-Canadian Judicial Commission, bringing one of prohibition's most spectacular episodes nearer conclusion, declared the sinking of the vessel was not justified. "The Commissioners consider," said the decision, "that the United States ought formally to acknowledge its error."  
(Continued on Page 8)

## Woman Struck by Car 'Doing Well'

Mrs. R. W. Chaney, who was seriously but not critically injured when she was struck by an automobile at a residential street intersection here yesterday, was reported this morning as "resting as well as could be expected." Mr. Chaney, who also received minor cuts and bruises, was reported as "doing just fine." The couple are convalescing in a local hospital where they were taken for treatment immediately following the accident at about 9:30 o'clock Tuesday night.

## ITALIAN TROOPS ON AUSTRIAN FRONTIER

## Guard Against Nazi 'Putsch' Follow- ing Plebiscite

VIENNA, Jan. 10.—It was reliably reported here today that Italian troops are being concentrated along the Austrian frontier ready to act should the German Nazis attempt a "putsch" in Austria after the Saar Plebiscite. The Austrian and Italian governments are taking extreme precautions, fearful of what may follow the expected German victory in the plebiscite. Hundreds of known Nazis and sympathizers have been arrested in Tyrol province, adjoining the German frontier.

## AMARILLO MAN IS POTENTATE

N. H. Mohler, of Amarillo, has been selected as the new High Potentate of Khiva Shrine, succeeding James E. King, of Memphis.

New officers were chosen at the annual election held last night at the Masonic Temple in Amarillo. Following the election of officers, Mr. King, Mr. Mohler and Norris Ewing, of Amarillo, were named as delegates to the Imperial Council to be held in Washington, D. C., June 11 to 13.

Mr. King has been Potentate for the past year and has had an important part in the many activities of the Patrol during the time.

## Church of Christ Talks End Tonight

The special series of lectures at the Church of Christ has drawn large and interested audiences the past three days. The main feature of the program has been a different preacher from the Church of Christ to give each address. Different religious subjects have been studied and discussed.

Yesterday, Mr. Carpenter of Hollis; and Mr. Woods of Kirkland brought inspirational messages. Last night the message was delivered by C. C. Morgan on "The Church in Prophecy". The women of the church served a delightful lunch and dinner to the visitors in the basement of the church yesterday.

This series of lectures will close tonight with an address by E. M. Borden, of Pampa, on "The Superiority of the Church of Christ." The public is urged to attend.

## Ickes Is Asked To Explain Oil Stand

AUSTIN, Jan. 10.—The senate today called upon Secretary of Interior Ickes to advise whether, in effect, he sanctioned the recent magazine article criticizing Texas oil control methods. A resolution by Senator W. K. Hopkins, Gonzales, inviting Ickes to appear in Texas and explain the statements in the article attributed to him was adopted without opposition.

## DIME BELIEVED MINTED IN 1788 IS OLDEST U. S. COIN

A United States dime that is so old that the date cannot be discerned for certain, but apparently was minted in 1788—147 years ago—is the oldest U. S. coin in the Memphis Area that the "Coin Editor" of The Democrat has discovered today. This old coin is the property of R. D. Evans, 169 North 10th street. Mr. Evans said the money was powered up on his farm in Tennessee 22 years ago and has been in his possession since. Mr. Evans also has a nickle dated 1870, a half-penny minted in 1882, a penny dated 1880 and a dime bearing the date 1875. H. B. Estes this morning exhibited a penny as large as a half-dollar, bearing the date 1819, and Chas. Oren has one of these coins dated 1820. "Uncle Sam" Alexander also exhibited a half-dime this morning, made in 1857.

## Condon Remains Firm on Hauptmann Accusations

## Condon Is Firm in Accusation



John F. Condon, the Bronx teacher who as "Jafsie" tried to contact the Lindbergh kidnapers and passed \$50,000 of ransom money to a mysterious man now alleged by the state to have been Bruno Hauptmann, stood firm today on his accusations of Hauptmann despite the heavy pounding of the defense counsel. This, Condon's most recent photo, shows something of the strain to which he has been subjected during the past two years.

By Associated Press  
FLEMINGTON, N. J., Jan. 10.—Dr. John F. Condon, state's star accuser of Bruno Richard Hauptmann, remained unbroken through the continued hostile examination today.

His story that Hauptmann was the "John" who negotiated and collected the Lindbergh ransom money and asked, "Will I burn if the baby is dead?" was withstanding the defense's heaviest pounding.

The state relies on his story as one of the strongest links in the chain of evidence by which it hopes to send the stolid German carpenter to the electric chair for kidnaping and murdering baby Charles Augustus Lindbergh, Jr.

Defense Counsel Reilly wanted to know if Condon told anybody on City Island, where he has a shack, that he thought a gang was responsible for the kidnaping. "I can't recall," he replied.

Reilly pounded on the "hollow cough" of the mysterious "John" when he sat on the park bench with Condon for an hour discussing the ransom.

The defense may contend that Condon talked, not with Hauptmann, but to Isadore Fisch, who died of tuberculosis in Germany. Hauptmann has claimed the ransom money found in his possession was given him by Fisch for safe keeping.

Condon's cross examination ended unexpectedly as court began the afternoon session.

## Mason Degree To Be Given Tonight

A certificate degree team will confer the second degree in Masonry tonight at the Memphis Masonic hall, it was announced this morning by Glynn Thompson, worshipful master of the local lodge.

The degree work was originally scheduled for Friday night but will be conferred tonight because of an Eastern Star entertainment previously planned at the hall for Friday night, Mr. Thompson said. Light refreshments will be served in the course of tonight's special call meeting, it has been announced. All members of the lodge are especially urged to be present, and all visitors are invited.

## Flier Arrives for Month Visit Here

Alfred Godfrey, a former Memphian who is now enlisted in the government air corps in the Panama Canal Zone, arrived in Memphis yesterday for a visit with relatives.

He is the son of the late Mrs. J. M. Godfrey, for whom funeral services were held here Thursday afternoon. Immediately upon being notified of his mother's death, young Godfrey sailed for home, leaving Christoba, Panama, January 2. He arrived in New Orleans on the afternoon of January 6 and made the balance of the trip to Memphis by train and bus, arriving here yesterday afternoon. He plans to be here about 30 days.

## Doesn't Want President—Just 'Normal Girl'

WASHINGTON, Jan. 10.—Representative James W. Mott, Oregon Republican, predicted his daughter—born Monday—would become president of the United States in 1970. She will be the first woman president of the United States in that year, when she is 35, he added proudly. Mrs. Mott, however, honors her (his) daughter will grow into a "normal American girl."

## Officers Seeking Motive in Hammer Slaying of Bride

## ADULT CLASSES SHOW GAIN IN ATTENDANCE

## Increase from 30 to 100 Percent as In- terest Mounts

AMARILLO, Jan. 10.—As George Hamlin broods in a solitary cell officers today still were gathering up "loose ends" of the confession, which early yesterday revealed him as the hammer slayer of his bride here last Friday. Was there another motive besides the quarrel over money matters that ended in the murder? In his signed statement, Hamlin said continual quarreling over finances led to the crime. Rings Still Missing What became of the diamond rings, taken to "make it look like robbery?" Hamlin said they were hidden in the basement of his Oakland, Calif., home, but officers have failed to find them. The questions continued last night to puzzle officers, who broke through the man's alibi with the aid of airport officials. "Yes, I killed her," Hamlin admitted finally after nearly 10 hours of questioning following his wife's funeral. Still nervous and "badly shaken," as officers described his condition, the retired Oakland, Calif., fireman has made only one request since his statement was made. It was for cigarettes and cigars. They were supplied. "No, I don't want to see a lawyer," the prisoner replied when informed of his constitutional rights. Sleeps Fitfully Hamlin has slept only fitfully since being lodged in jail. Except for a light lunch late yesterday he has eaten nothing since 2 o'clock yesterday morning when he asked for something to eat. While making his statement he ate heartily  
(Continued on page 8)

## The Weather

By Associated Press  
WEST TEXAS—Partly cloudy tonight and Friday. Cooler in the north Friday.  
EAST TEXAS—Partly cloudy tonight and Friday.



Marooned Flyers' Rescue



Byers marooned on a snow-covered mountainside... Pilot Dean "Eagle Eye" Smith speeded back to... to assist in their rescue. He is shown above at... that are transmitted by Earl Ward (at telephone)... ary immediately organized to aid the quartet who... stayed by their wrecked plane.

**Radio Grams**

Valance friends night, band Wyoming

Gastone based upon visitor in information. A large stations fre-education sch ies here. hours in Cen-

A bride day even-IONS

Mrs. Les 800

of Mrs. 800

980

640

With the 830

is always 920

any man 1,060

always 1,140

asset. 860

—Dr. W. 870

of We. 1,000

2760

Chas. 900

870

Winter 700

670

Phillip 1,190

J. W. 1,000

Greasing 650

1,070

1,040

IONS

You Ma 1,090

City 1,840

Your 1,040

Years, 1,240

Policy, 1,120

in 10 1,290

60c a W 860

F. L. 1,240

770

810

820

**PROFESSIONAL DIRECTORY**

**CHAS. OREN**  
JEWELER AND OPTOMETRIST  
Watch and Jewelry Repairing  
Engraving  
Eyes Examined—Glasses Fitted

**ODOM SANITARIUM**  
South Eighth and Menden  
Phone 139  
Open To All Reputable Physicians

**DR. H. E. HOWARD**  
—Dentist—  
(Successor To Dr. T. L. Lewis)  
OFFICE 2nd. FLOOR  
103 1/2 S. 6th Phone 226

**DR. L. M. HICKS**  
DENTIST  
Office: 300-36-38  
Hall County National Bank Side  
Rm. Phone 244 Office Phone 128  
Office Hours: 8 to 6

# January CLEARANCE

## Our Great Semi-Annual Sale Event

Twice a year, in January and July, Hanna-Pope & Co. offer special clearance reductions. This store is not addicted to perpetual "sales" as they are generally known because a lot of high-sounding ballyhoo is not needed to sell quality merchandise. But when we do reduce prices on the type of goods we sell, it really is news—big news. That's why you may expect to find really big bargains whenever Hanna-Pope & Co. announce a Clearance Sale.

### Clearance of Dresses



We have a sensational group of the smartest dresses you have ever seen at such low prices. Both silk and wool materials. If you want the pick of them, be here early.

JANUARY CLEARANCE—  
**\$1<sup>95</sup> to \$4<sup>95</sup>**

### Coats and Swagger Suits



Some of these coats are fur trimmed and warm, fleecy interlined. The swagger suits are smartly tailored and silk lined. Each garment is really a marvelous value at only

JANUARY CLEARANCE—  
**\$9.88**

### BIG SAVINGS!

**HOSE**  
Ladies' regular 79c hose. Clearance price  
**69¢**

**HOSE**  
Children's heavy and light weight hose, ribbed.  
19c Value ----- 10c  
25c Value ----- 15c  
39c Value ----- 19c

**TOWELS**  
Good, heavy bath towels. 20x40. While they last, only  
**25¢**

**BATH RAGS**  
Good quality. Clearance Sale price, 6 for  
**25¢**

**SHOES**  
200 pairs ladies' novelty shoes; ties, pumps, straps.  
**\$1.49**

**BLOOMERS**  
for ladies. All sizes. Pair  
**39¢**

**COMBINATIONS**  
Made by Munsing; bandeau top. Regular price \$1.50, sale price  
**98¢**

**SWEATERS**  
for infants, children and women. All wool; slip-on and coat styles. Sale price  
**39¢ to \$1.98**

**CORSETS**  
Still a few clean-up numbers left  
**HALF-PRICE**

**BRASSIERES**  
All sizes. Clearance Sale prices  
**19¢ to 98¢**

**OVERALLS**  
Men's Big Ben overalls. Sale price  
**\$1.19**

**SHIRTS**  
Men's fast color, full shrunk dress shirts. \$1.00 value  
**79¢**



**HATS**  
For our January Clearance Sale we are offering all of our felt and wool hats at these astonishing prices—  
JANUARY CLEARANCE  
**79¢ and \$1.00**

**ONE LOT OF OLD Spring Coats**  
Some fur trimmed, all well tailored and of warm, high quality materials. To go during this Clearance Sale at  
**\$4.95**  
**Suede Jackets**  
Only five more of the good suede jackets left. Values up to \$9.95. Clearance Sale special—  
**\$4.95**

**WOOL AND CORDUROY SKIRTS**  
All colors and sizes. Values up to \$2.95, to close out during our January Clearance Sale  
**\$1.49 and \$1.98**  
**Wash Blouses**  
Ladies' wash blouses in seersucker and pique, formerly priced up to \$1.95. Clearance Sale special  
**79¢**

### PIECE GOODS

**TAFFETA**  
36-inch changeable taffeta and wash satin. yard  
**49¢**

**SILK PLAIDS**  
and prints in light and dark colors. Values to \$1.49, yard  
**79¢**

**ONE TABLE**  
of georgette, crepe serene and crepe chalet. Yard, only  
**49¢**

**RAYSLIP**  
ABC rayslip cloth, all good colors. Sale price, yard  
**25¢**

**HEAVY TWEEDS and Novelty Woolens**  
\$1.95 Value --- \$1.49  
\$1.89 Value --- \$1.39  
\$1.39 Value --- 98¢

**SUITINGS**  
ABC suitings, plaids and figures; all dark shades.  
79¢ Value ----- 59¢  
49¢ Value ----- 39¢

**CHALLIES**  
36-inch Victoria quill challies. Yard  
**15¢**

**Curtain Scrim**  
and Marquessette. Clearance Sale price, yard  
**15¢**

**GINGHAM**  
ABC imported plaid gingham. Sale price, yard  
**39¢**

**GINGHAM**  
28 inches wide. Stripes and plain colors. Yard  
**5¢**

**PRINTS**  
19c Value ----- 15c  
15c Value ----- 10c

**For 2 Days Only Friday and Saturday**  
we offer you ABC and Indian Head prints in brand new spring patterns at a worth while saving. Yard  
**19¢**

# HANNA-POPE & CO.

BUY QUALITY-IT PAYS!

# Cyclone Quintet To Open Season Here To

## WELLINGTON IS OPPONENT IN TWO GAMES

Second Teams Start Play at 7 O'Clock At School Gym

### Probable Starters

Memphis	Pos.	Wellington
Childress	f	Glenn
Smith	f	Amburn, B.
Springer	c	Amburn, E.
McAbee	g	Roady
Grimes, Ches.	g	Towne

**FIRST GAME** — (Second teams) 7 o'clock.  
**SECOND GAME** — (First teams) immediately after first game.  
**LOCATION**—High school gymnasium.  
**ADMISSION** — 10 and 25 cents.  
**REFEREE** — Wendell Harrison.

The Memphis Cyclone opens its basketball season here tonight, meeting the fast, smooth-working Wellington Skyrocks at the high school gymnasium.

The battle will be a doubleheader affair, with the second teams of the two clubs meeting at 7 o'clock. The main attraction will start immediately after the close of the first game.

Admission will be 10 and 25 cents.

**Starting Late**  
The Cyclone is getting a late start in the cage sport, due greatly to the fact that Coach Arthur Howard had no experienced letterman around whom to build his club. Starting from scratch, he has worked the team up slowly until it at least appears to be ready to give a creditable account of itself.

However, against Wellington, the Cyclone is going to be fighting one of the finest high school fives in this section, which is a pretty tough assignment for the opening game.

The local cagers, inexperienced as they are, will receive valuable experience in a tilt with such a quintet. They will be fighting a high-scoring machine that clicks off tallies in rapid order, clicks smoothly through its plays and does not waste a great amount of energy in needless circulation about the court.

**At Estelline Friday**  
To meet this attack, the Cyclone squad is going to have to stay on its toes at all times and be prepared to meet almost every type of attack. At that, the team is likely to witness some surprising plays. Such competition may prove invaluable farther along the schedule.

Not content with the one demonstration, the Cyclone goes to Estelline tomorrow night to complete the week's schedule in another double header affair with the Bear Cubs. This tilt is apt to call for as much head-up battling and smooth playing as will the Wellington affair.

# Estelline and Kirkland Battle to 34-34

## SCREENING THE PASSER

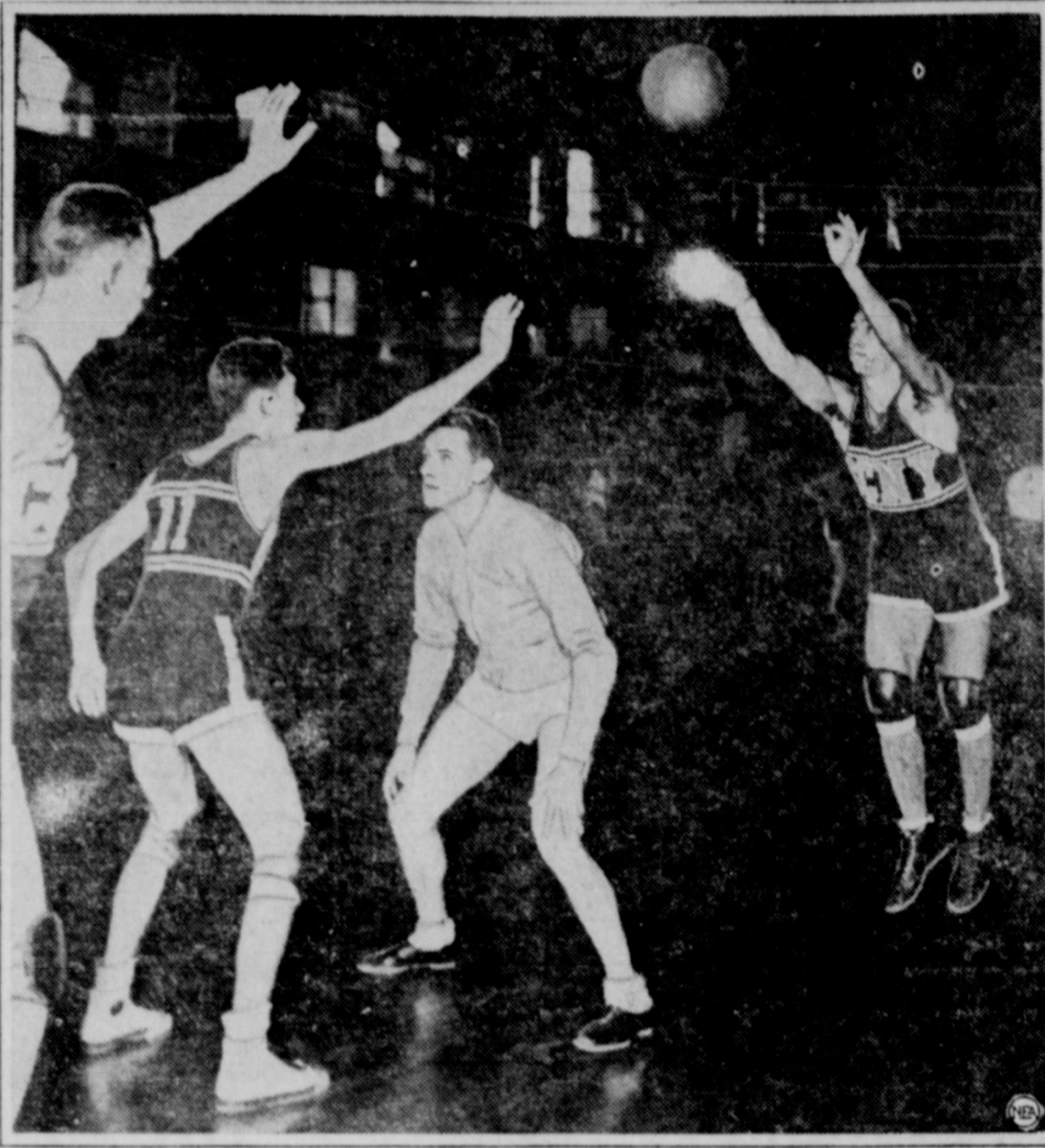

Much in the manner of an offensive fullback dropping back with the passer to screen an aerial thrust, Nat Holman, cage coach of the College of the City of New York, illustrates how to screen a man making a shot for the basket.

## WINNING BASKETBALL

By Nat Holman

**EDITOR'S NOTE:** This is the second of a series of three general stories and 18 diagrammed basketball plays by Nat Holman, famous coach of the College of the City of New York.

**BY NAT HOLMAN**  
(Famous Player, Coach, and Author of Winning Basketball)

I can't recall the number of times I have been asked to distinguish between eastern and western basketball. I can remember, though, that my reply varied each year, just as the western style of play improved with each season.

Quite a few years ago, when I made my first professional basketball trip through the west, I had the opportunity of witnessing several leading college teams in action. The exhibitions were disappointing. Western style of play suffered badly by comparison with

the eastern game. I have a vivid recollection of those games in Indiana and Illinois. The long shot was the favorite offensive weapon, passes were long and erratic, and one-hand tosses from any part of the court were numerous. Teams depended upon hard, bone-crushing attack to carry them under the basket. Deception was not their long suit.

In the east during this period, more time was spent in studying and adapting the style employed by local professional teams, particularly that of the Original Celtics, then at the peak of their fame.

**West Rises on Power**  
As a result, the efficient, short-pass game was incorporated into eastern college basketball at an earlier date. First rank teams were well trained in a deceptive,

fast-passing offense and firmly grounded in the game's fundamentals. It was, and for that matter still is, considered poor basketball to lose possession of the ball by reason of inaccurate passes or off-balance shots.

The western game has made long strides since then. I well could realize that after seeing the Notre Dame team in action in the last two seasons. Its style was as fundamentally sound as any I ever have seen, and completely dispersed any opinion that I might have had on the superiority of the eastern game.

George Keogan, coach of the Irish squad, on a recent trip east to meet New York U., gave us his opinion of middle western basketball.

"Our boys are better individually," he said. "Out in our section the players are faster, they handle the ball better, and they know more basketball."

Of course, that is a matter for

## BATTLE GOES TWO EXTRA PERIODS

Visitors Quit Court After Teams Tie For Third Time

**ESTELLINE, Jan. 10.**—In the most thrilling basketball encounter seen here in many a night, the Estelline Bear Cubs and the Kirkland quintet battled to a 34-34 draw Tuesday night.

The game went through the second extra period before the Kirkland five finally left the court, refusing to play off the tie in another extra period.

Kirkland took a quick lead and was far ahead at the end of the first quarter, holding a 13-2 margin. The Cubs came back in the second period to rush in 11 points while holding the visitors to one field goal, trailing 15-13 at the half.

In the final periods the battle swung back and forth, finally ending 28 to 28. Both teams made four points during the first extra period and then repeated with two each during the second session.

The Cubs played the finest game of the season so far as personal work was concerned, as well as the most thrilling local fans have seen in several seasons.

**The box score:**

<b>ESTELLINE</b>	FG	FT	TP	PF
Clifton, f	3	3	9	2
Phillips, f	0	0	0	1
Brice, sf	0	1	1	0
McCullough, c	3	0	6	2
Edmondson, g	6	0	12	1
Berryman, g	2	2	6	4
Leatherwood, sg	0	0	0	0
<b>Totals</b>	<b>14</b>	<b>6</b>	<b>34</b>	<b>10</b>

<b>KIRKLAND</b>	FG	FT	TP	PF
Harris, f	2	1	5	4
D. Ethridge, sf	0	1	1	1
Belt, f	3	2	8	1
Dowlen, c	5	0	10	0
E. Ethridge, g	0	1	1	3
Cartledge, g	3	3	9	1
<b>Totals</b>	<b>13</b>	<b>8</b>	<b>34</b>	<b>10</b>

debate, but it does give you an idea of what the west thinks of its game.

**Style is Secondary**  
Victory in an inter-sectional game today revolves more upon the question of ability and less upon contrasting styles of play. This becomes particularly apparent when one finds it utterly impossible to determine a team's locale by the offense or defense employed.

Since this is the case, it would seem to give the west an edge in individual ability, according to Keogan's statement. But the fact remains that the Irish lost to New York U. in their inter-sectional clash at the Garden, although in fairness it can be pointed out that Notre Dame played with two of its stars, Don Elser and Marty Peters, badly out of shape.

### Official Statement of Financial Condition of the FIRST STATE BANK

at Memphis, State of Texas, at the close of business on the 31st day of December, 1934, published in the Memphis Democrat a newspaper printed and published at Memphis, State of Texas, on the 8th day of January, 1935.

<b>RESOURCES</b>	
Loans and discounts, on personal or collateral security	\$168,282.82
Loans secured by real estate	42,900.99
Other bonds and stocks owned	5,823.27
Government Cotton Producers Notes	5,514.56
Banking House	20,000.00
Furniture and Fixtures	5,000.00
Real Estate owned, other than banking house	23,580.18
Cash and due from approved reserve agents	54,688.69
Due from other banks and bankers, subject to check on demand	8,876.82
Stock and   or assessment Federal Deposit Insurance Corp.	191.56
Other Resources	16,029.20
<b>TOTAL</b>	<b>\$344,888.09</b>
<b>LIABILITIES</b>	
Capital Stock	\$50,000.00
Income Debentures sold	\$50,000.00
Total Capital Structure	\$100,000.00
Surplus Fund	25,000.00
Undivided Profits, net	635.16
Due to banks and bankers, subject to check	3,440.88
Individual Deposits subject to check, including time deposits due in 30 days	215,312.05
Time Certificates of Deposit	500.00
<b>TOTAL</b>	<b>\$344,888.09</b>

State of Texas, County of Hall, we, F. E. Leary, as President and R. L. Madden, as Cashier of said bank, each of us do solemnly swear that the above statement is true to the best of our knowledge and belief.

**CORRECT—ATTEST:**  
Sam J. Hamilton, W. B. Quigley, H. W. Stringer, Directors.  
Subscribed and sworn to before me this 7th day of January, A. D. 1935.  
**DAVID FITZGERALD**  
Notary Public, Hall County, Texas

### NEBRASKA OPENS WITH CHICAGO IN 1935

**By NEA Service**  
**LINCOLN, Neb., Jan. 10.**—The University of Nebraska Cornhuskers open their 1935 football season with a Big Ten opponent—Chicago. The game will be played here, Sept. 28. Another inter-

### REPORT OF CONDITION FIRST NATIONAL

<b>ASSETS</b>	
Loans and discounts	-----
Overdrafts	-----
United States Government obligations, and   or fully guaranteed	-----
Other bonds, stocks, and securities	-----
Banking house, \$40,000.00; Furniture and fixtures, \$10,000.00	-----
Real estate owned other than banking house	-----
Reserve with Federal Reserve bank	-----
Cash in vault and balances with other banks	-----
Outside checks and other cash items	-----
Redemption fund with United States Treasury due from United States Treasurer	-----
Other assets	-----
<b>TOTAL ASSETS</b>	<b>-----</b>
<b>LIABILITIES</b>	
Demand deposits, except United States Government deposits, public funds, and deposits of banks	-----
Time deposits, except postal savings, public deposits, and deposits of other banks	-----
Public funds of States, counties, school or other subdivisions or municipalities	-----
Deposits of other banks, including cashiers' checks outstanding	-----
Secured by pledge of loans and   or investments	-----
Not secured by pledge of loans and   or investments	-----
<b>Total Deposits</b>	<b>-----</b>
Circulating notes outstanding	-----
Capital Account:	-----
Common stock, 4000 shares, par \$25.00 per share	-----
Surplus	-----
Undivided profits—net	-----
<b>Total Capital Account</b>	<b>-----</b>
<b>TOTAL LIABILITIES</b>	<b>-----</b>
United States Government obligations, and   or fully guaranteed	-----
Other bonds, stocks, and securities	-----
<b>Total Pledged (excluding rediscounts)</b>	<b>-----</b>
Pledged:	-----
Against circulating notes outstanding	-----
Against public funds of States, counties, districts, or other subdivisions or municipalities	-----
<b>Total Pledged</b>	<b>-----</b>

**CORRECT—ATTEST:**  
F. N. Foxhall, D. L. C. Kinard, W. C. Sworn to and subscribed before me this 31st day of December, 1934.  
**(Seal)**

### REPORT OF CONDITION FIRST NATIONAL

of Lakeview, in the State of Texas, at the close of business on the 31st day of December, 1934.

<b>ASSETS</b>	
Loans and discounts	-----
Overdrafts	-----
United States Government obligations, and   or fully guaranteed	-----
Other bonds, stocks, and securities	-----
Banking house, \$2900.00; Furniture and fixtures, \$2400.00	-----
Real estate owned other than banking house	-----
Reserve with Federal Reserve bank	-----
Cash in vault and balances with other banks	-----
Outside checks and other cash items	-----
Redemption fund with United States Treasury due from United States Treasurer	-----
Other assets	-----
<b>TOTAL ASSETS</b>	<b>-----</b>
<b>LIABILITIES</b>	
Demand deposits, except United States Government deposits, public funds, and deposits of banks	-----
Public funds of States, counties, school or other subdivisions or municipalities	-----
Deposits of other banks, including cashiers' checks outstanding	-----
Not secured by pledge of loans and   or investments	-----
<b>Total Deposits</b>	<b>-----</b>
Circulating notes outstanding	-----
Capital Account:	-----
Common stock, 250 shares, par \$10.00 per share	-----
Surplus	-----
Undivided profits—net	-----
<b>TOTAL CAPITAL ACCOUNT</b>	<b>-----</b>
<b>TOTAL LIABILITIES</b>	<b>-----</b>
United States Government obligations, and   or fully guaranteed	-----
<b>Total Pledged (excluding rediscounts)</b>	<b>-----</b>
Pledged:	-----
Against circulating notes outstanding	-----
<b>TOTAL PLEDGED</b>	<b>-----</b>

**CORRECT—ATTEST:**  
D. H. Davenport, Jas. O. Adams, G. W. Sworn to and subscribed before me this 31st day of December, 1934.  
**(Seal)**

## ROUGH ON THE RECORDS

**RALPH FLANAGAN**

THIS 17-YEAR-OLD MIAMI, FLA., SWIM MARVEL CRACKED TEN NATIONAL A.A.U. MARKS IN THREE DAYS...

HE IS HERALDED AS A SECOND EDITION OF JOHNNY WEISSMULLER...

WATER UNDER THE BRIDGE  
HELENE MADISON TURNED IN 100 RECORD-BREAKING PERFORMANCES IN 1930... NOTHING FISHY.

KREZ

January 10, 1935

TEXAS

WELLINGTON IS OPPONENT IN TWO GAMES

Estelline and Kirkland Battle to 34-34

BATTLE GOES TWO EXTRA PERIODS

NEBRASKA OPENS WITH CHICAGO IN 1935

REPORT OF CONDITION FIRST NATIONAL

REPORT OF CONDITION FIRST NATIONAL

ROUGH ON THE RECORDS

KEY

PAULKNER

Mrs. Ham, Mrs. Miss Blanch from Illinois Mrs. Ham

the bedside of underwent an operation, a brother turned hom with ed visit. gitt returned to ley after workin or at the teleph for sometime ce of his sister. Leggett.

Wells of The M at visited a s ey Tuesday morn Dunam of Quit turkey Sunday as H. A. Leggett mother of Mrs Turkey, has ret come in Quitque some time here Montgomery and B rned Tuesday m business trip to l

inks is reported ne, 363 South El

MARKETS

NEW YORK COTTON

Table with 4 columns: Month, Prev. Close, High, Low, Close. Rows for Jan, Mar, May, July, Oct, Dec.

NEW ORLEANS COTTON

Table with 4 columns: Month, Prev. Close, High, Low, Close. Rows for Jan, Mar, May, July, Oct, Dec.

GRAIN MARKET

Table with 4 columns: Month, Prev. Close, High, Low, Close. Rows for Sept, May, July for WHEAT, CORN, OATS.

LOCAL MARKETS

Following are highest prices paid today on local market for farm products:

Table listing prices for No. 1 Turkeys, No. 2 Turkeys, Chickens, Eggs, Cream, Hides.

HARRELL CHAPEL

By MRS. J. W. LONGSHORE. The Wills quartet and the girls quart with several others attended the singing at Eli Sunday afternoon.

Miss Opal Wills is spending this week with her sister, Mr. and Mrs. Dick Baker and family of Memphis.

The singing class voted Sunday night to meet with the Salisbury class Sunday night, Jan. 20, at Salisbury.

Several in this community have severe colds. Some have been ill with the flu.

A play entitled "When a Man Tarries" will be presented Friday night, Jan. 11, here. Everyone is invited to attend. There is no admission charge.

Mr. and Mrs. Roy Widener of Eli have moved back to this community. They formerly resided in this community.

A shower was given last Friday afternoon at the home of Mrs. Trilton Davis, honoring Mrs. Quitman Box, who, before her marriage, was Miss Alma Padgett.

Refreshments were served to Mesdames T. L. Waddill, Everett Hughes, A. M. Padgett, J. W. Longshore, Jess Daniels, Maud Stilwell, Leo Collins, Charles Read, Arch Collins, Louis Richards, Flavil Hodge, B. L. Litterell, Lester Hollingsworth, Thurston Davis, Ben Moore, Grover Roder, Lon Moore, Phillips, Garner Kager, Jarrell Knight, Clarence Moore, Nonno Cowan and Misses Annie Margerite Helm, Ida Lee Bain, Bonnie Davis, Angie Rose Phipps and the honoree, Mrs. Box, and the hostess, Mrs. Davis.

J. E. Jones returned Sunday from Huntington, where he has been visiting for several weeks.

Several were entertained with a party in the B. L. Litterell home Friday night.

Mildred Longshore visited Tuesday night in the Charlie Williams home at Salisbury.

Mr. and Mrs. Charlie Wheeler and family left last Thursday for Arkansas to make their home.

ESTELLINE

Mrs. Albert Bailey and daughter, Mary Nell, spent Wednesday in Roaring Springs as guest of Rev. and Mrs. Cooley.

Mesdames Tracy Jones, C. O. Kennedy and Ruth Richardson were Childress visitors Tuesday.

Mesdames W. R. Huffmaster, A. G. Huffmaster and son, C. Shields and son, G. Bland and L. Edmondson were visitors in Childress Tuesday.

S. K. Jones was in Memphis on business Wednesday.

Mrs. L. G. Rieburg and daughter, Leora, and Mr. and Mrs. Dunlap were Childress visitors Tuesday.

Mrs. T. A. Power and daughter, Dorothy Jean, and Andrew Power attended the Kirkland-Estelline ball game in Kirkland Tuesday night.

Holt Russell was in Memphis on business Monday.

Mr. and Mrs. Bill Wright and Leslie were visitors Wednesday night in the J. Henry Lewis home.

BROWN'S LOTION

Is not an experiment. In fourteen years tens of thousands of bottles have been sold for the relief of ITCH, ATHLETE'S FOOT, SORES, ECZEMA, POISON IVY, RINGWORM, etc. Sold in 60c and \$1.00 sizes, by Tarver's Pharmacy with MONEY BACK GUARANTEE on first bottle.

daughter, Imogene, were Childress visitors Tuesday.

Mrs. H. M. Faulkner was in Childress on business Tuesday.

Miss Eloise Eddins spent Tuesday in Childress on business.

Mrs. J. T. Duncan and Miss Elsie Wolf were visitors in Memphis Saturday.

Conley Ward of Memphis was in Est. line on business Wednesday. Miss Alyene Bennett of Memphis visited in Estelline Tuesday. Miss May Anthony of Memphis was in Estelline on business Wednesday.

WATCH KIDNEYS SAME AS BOWELS

Wash Out Your 75,200 Feet of Kidney Tubes. Your bowels contain only 27 feet of intestines, yet the kidneys contain nearly 19 million tiny tubes or filters which would measure 75,200 feet if laid end to end. Therefore, it is just as important to watch the kidneys as the bowels. Kidneys are working all the time and are Nature's chief way of taking the acids and poisonous waste out of the blood.

HOME EC GROUP HEARS TALK ON HEALTH

Health in Children Is Topic of Dr. D. C. Hyder

As a result of several days study in child guidance the Home Economics III students were privileged to hear on Thursday, Jan. 3, Dr. D. C. Hyder, who delivered an interesting lecture on "Recognizing Signs of Health in Children". Excerpts from Dr. Hyder's speech follow: "The exhibition of normal mental and physical vigor, in life, associated with normal growth for age, sex and race, and the performance of normal bodily functions, as determined by age, sex and race, may be said to be signs of health in children. In child-life as observed in the school age, one is impressed with those things which are first observed as posture, movement, body weight, mental alertness, disposition, behavior, manners and the physical and mental hygiene. "Manners, good or bad, depend more upon ones physical well-being than upon training. Manners may be said to be the reaction one gives to environment. This reaction depends upon how one feels, whether vigorous, strong, and gay, or feeble, and morose. With the physical condition favorable to the one or the other, it is relatively easy to become pleasing or a snob, as the case may be. These and several other factors enter into the make-up of personality, which, in my mind, is the aggregate of the three-fold type of health, that is physical, mental, and spiritual. "In order that food, even that which contains a proper amount of nourishment, may be taken by the child, it must be prepared in a tempting manner so that it will have the aroma, and flavors which appeal to and arouse the appetite. "Both the man and beast are made what they are by their food" —Lorand."

High School Home Ec Members Plan To Attend Rally

The New Year was begun right Tuesday by the Taste and Baste club resolving to make the year 1935 a more profitable one for the home economics department of the local high school.

The business meeting was presided over by the club president, Mary Miles Hall, with Secretary Lucille Rasco calling the roll and reading the minutes. The meeting was then turned over to the sponsor, Miss Marie Martin, who discussed with members of the club ways in which funds could be raised to send representatives to the state home-making rally to be held in Corpus Christi this spring. It was reported that \$6.40 were cleared from the food sale held Saturday, Dec. 22.

feated the Hickman team here last week.

The Bethel adult class is preparing a play to be presented in about a month. The name of it is "The Wren".

Bethel adults won in a spelling Friday with the Lesley class here. Mr. and Mrs. Water McKee have returned home from Memphis, where they have been staying with Mr. McKee's parents.

Mr. and Mrs. Melvin Hill entertained the young folk Saturday night with a party. Every-

COULDN'T RIDE NOW

CLEVELAND, Jan. 10.—America's champion jockey in 1910, Guy Garner, is a resident here. He weighs 200 pounds, however, and wouldn't think of climbing aboard a thoroughbred.

E. E. Davenport went to Lubbock today to attend a sales meeting of the J. I. Case Implement company in session there tomorrow.

Why not have the best Cleaning And Pressing Service when it costs no more. Phone No. 8 BULLARD'S

MAYFIELD'S — Groceries, School Supplies, Lunches, Quality, Service and Price will please you here. Your business appreciated at MAYFIELD'S, 1st door east of High School Bldg. Phone 356w.

WINTER IS HERE! For a quick start in cold weather, use good oil of the proper grade. Try our Champion Oils. Or choose your favorite in sealed cans—Quaker State, Pennzoil, Penn Seal, Avialine, Sinclair, Conoco and Havaline. CUDD BROS.

BETHEL

By NANNIE MAE CARTER. Leroy Walls of Clarendon is spending the week with Mr. and Mrs. Bill Henson.

Little Neoma Sue Clark returned home Saturday from Lodge where she spent last week with her grandparents, Mr. and Mrs. Clark.

Jim May spent last Thursday night with his folk here.

The Bethel volleyball girls defeated the Hickman team here last week.

EXPERT SHOE REPAIRING Ladies Cement work a Speciality. No tacks—No thread. CHRISTENSEN'S SHOE SHOP 610 Noel St.

Love, Friendship, Sympathy or Congratulations—Say It With Flowers.

HIGHTOWER GREENHOUSE 714 Bradford St. Phone 491 Member Florist Tel. Delivery.

U.S. Tires, Monark Batteries Auto Parts and Accessories PIONEER AUTO PARTS Joe C. Webster, Mgr. We sell cheaper anything for your car

CRAZY Water Crystal NOW \$100 \$175 STANDARD SIZE FORMERLY 60c \$100 SPECIAL SIZE FORMERLY Satisfied Millions Make Price Reduction Possible CLARK DRUG CO.

Announcing A Citizen and a Taxpayer COMMUNITY PUBLIC SERVICE COMPANY Alert and Eager To Serve You ANSWERING THE CALL FOR SERVICE TEXAS LOUISIANA POWER COMPANY ECONOMIC QUALITY MERCHANDISE A new name for an old friend ON JANUARY 1, 1935, the Community Public Service Company acquired the assets of Texas-Louisiana Power Company, which has rendered utility service in this city for the past several years. The new company will continue to operate with the same facilities and the same personnel as at present. It will endeavor not only to live up to the high standards of service established by its predecessor, but will strive to offer a constantly improving service, while maintaining rates at a fair and equitable level. Community Public Service Company fully realizes its obligation to the public which it serves and will endeavor to fulfill this obligation in a manner that will be satisfactory in every respect. We look forward to a long and pleasant business relationship with the citizens of this community. A Citizen and a Taxpayer COMMUNITY PUBLIC SERVICE COMPANY Alert and Eager To Serve You

TEXAS... 4-3... VANCE... Own Pro... in 100th... ebration... THE DEMOCRAT... TEXAS, Jan. 9... in preparing... in the Centennial... 1935 in commem... 100th birthday... their section of... with the remainder... it is of the achieve... Texas and its peo... last fifty years... Justly proud... ketch, prepared by... of this city, Presi... Texas Historical... recalls that as late... than one-half of... mprising the major... at is known as West... cognized by the Leg... subject to incur... Indians. Then, the... on account of con... with the tribes... tters, exempted for... om payment of poll... part of Texas west... ning along the east... ue and Wise coun... west lines of Tar... Bosque, William... Hays and Bexar... chence southward to... 138 of the present... counties were lon... "Indian country"... matter of fact at... those 138 counties... ated since 1873. In... were only 32... nized west of the... ance of the region... unorganized terri... into counties. ss of West Texas is... upbuilding of the... hat in 1932 the fif... of Potter, Taylor... aso, Val Verde, No... Tom Green, Pecos... hinson, Jones, Run... ad Wilbarger, paid... an the entire state... in which year the... able values, accord... rolls, amounted to... while, in 1932, the... of these counties... vest of the Indian... d to \$366,626,000... of States, count... taxable values in... divisions or m... ncho, Cottle, Cros... Donley, Fisher... Hardeman, Knox... and Scurry, all... solemnly swan... owledge and b... line, aggregated... and therefore paid... hat year than did... te in 1873. If the... of the two groups... ther, it will be seen... is about \$543,054... little less than the... taxable wealth... in 1883, about 50... ch was \$603,060... of Texas, at... ere were 114,754... and on the tax rolls... t a valuation of a... an \$2.61 per acre... obligations, a... were 166,628,381... at slightly in ex... securities... acre. The differ... than 50,000,000... the tax rolls in that... han banking the almost wholly to... by citizens of lands... with other has... funds, which pre... States Treat... been subject to... es Treasurer... RKEY... ES FAULKNER... Ham, Mrs. Ruth... Miss Blanch Hed... from Illinois Bend... ere Mrs. Ham had... nding... the bedside of her... of loans... ndover an opera... d, a brother of... turned hom with her... ed visit. gitt returned to his... ley after working as... or at the telephone... e for sometime dur... ce of his sister, Miss... Leggett. Wells of The Mem... at visited a short... ey Tuesday morning... Dunam of Quitaque... rkey Sunday as a... H. A. Leggett home... mother of Mrs. J... Turkey, has return... me in Quitaque af... some time here. Montgomery and Buddy... rned Tuesday morn... business trip to Fort... Hall, as L... solemnly sw... owledge and b... W... ms, G. W. P... nks is reported very... efore me the... 308 South Eighth

# Memphis Democrat

Hall County Herald Absorbed by Purchase August 7, 1928  
Published every afternoon (except Saturday) and Sunday morning by  
THE MEMPHIS PUBLISHING CO., Inc.  
Memphis, Hall County, Texas  
LYMAN E. ROBBINS, Publisher

Adrian Odum, City Editor  
M. G. Ray, Mechanical Foreman

**SUBSCRIPTION RATE**  
BY CARRIER  
In Memphis, Newell, Estelline, Hulver, Parnell, Turkey, Brice, Lesley, Lakeview, Plaska, Eli and Hedley  
ONE WEEK.....10c  
ONE MONTH.....40c  
BY MAIL  
ONE MONTH.....30c  
THREE MONTHS.....75c  
ONE YEAR.....\$3.00  
in Hall, Donley, Collingsworth, Bruce, Childress, Motley, and Cottle counties  
ELSEWHERE  
ONE YEAR.....\$4.00  
Entered in the Post Office at Memphis, Texas, as second class mail matter under the Act of March 3, 1879.



**NOTICE TO PUBLIC**  
Any erroneous reflection upon the character, standing or reputation of any person, firm or corporation, which may appear in the columns of this paper, will be gladly corrected upon due notice of same being given to the editor personally at the office at 617 Main Street, Memphis, Texas.

## DEATH IS PENALTY FOR MISTAKE

JUST how much of a crime does a man commit when he makes a mistake that costs the lives of others? Soviet Russia apparently terms him a murderer and the penalty is death, which seems to us to be far too severe for an error that may have been made while the person was conscientiously attempting to fulfill his duty.

Nevertheless, two crack express trains crashed head-on in Russia the other day, killing 67 persons and injuring scores of others. Soviet officials immediately started an investigation, and announced that the person or persons found responsible for the accident will be put to death.

Certainly, if the crashing of those trains were planned and the "error" that led to the wreck committed purposely, then the punishment dealt out is no more than the conspirators deserve.

But if it were an "unavoidable" accident, then the Soviet is following the wrong procedure, it seems to us. It is trying to perfect its workmen through fright, not education. It is attempting to produce superhumans by making a mistake too costly to commit. But it can't be done. So long as man possesses the qualities he has today, he is going to make errors, and some of them are going to cost heavily of life and property.

It cannot be a crime to make a mistake, unless the error is wilfully perpetrated.

## NEW DEAL WITH VENGEANCE

IN its report asking Congress for new powers to deal with monopoly, the Federal Trade Commission outlines a program which would make most of the existing New Deal policies seem ultra-conservative.

To prevent one corporation from obtaining control over another by buying its stocks or assets, or by merging; to give the commission power to prohibit unfair business practices in any case which might even "affect" interstate commerce; to prohibit big corporations from getting favorable purchasing terms merely because of their size, and to require corporations to get rid of properties illegally acquired—here would be a new attitude toward big business, with a vengeance!

Would public sentiment permit such a change? It would be hard to say, offhand. Certainly Congress will have to do some thorough canvassing of sentiment if it proposes to act on these requests.

## SOCIETY'S DEPENDENTS

ONE of the most startling things about Relief Administrator Hopkins' recent announcement of new policies in the field of public relief is his declaration that fully 3,800,000 of the men and women now being supported by the government must be classified as "unemployables."

These are the people whose support is to be turned back to the states and cities; the physically and mentally unfit, the aged, the luckless persons who will never again be able to take their places among the wage-earners of the nation.

Everyone has always known, of course, that even the return of full prosperity would not completely abolish our relief lists. But it comes as a shock to know that the total of unemployables is so very high.

The revelation graphically emphasizes our need for an inclusive old-age and health insurance scheme broad enough to touch all classes of society.

## TO AVOID PARTIALITY

PENNSYLVANIA, one of our greatest industrial states, has never been exactly famous for its industrial peace. Pennsylvania strikes have a way of being somewhat violent; a contributing factor unquestionably is the state law which permits corporations to pay the salaries of deputy sheriffs sworn in to preserve order and protect property in time of strike.

Now it is announced that the United Mine Workers will petition the state legislature to wipe that law off the books; and such a step should do much to ease the tension in future strikes.

Law officers who are paid by one of the two parties to a dispute cannot be impartial. The mere fact that they are paid by the company inevitably exacerbates bitterness and creates hatred.

Pennsylvania would be well advised to repeal the law and make all peace officers what they are supposed to be—non-partisan servants of the state, free of all obligations to either party in any industrial struggle.

## HERE COME THE NEW MODELS!



# HEALTH

By DR. MORRIS FISHEIN  
Editor, Journal of the American Medical Association, and of Hygeia, the Health Magazine  
To get an idea of the extent to which common sense health regulations were practiced in American homes, a questionnaire was sent to 13,000 public school children by a committee working with the White House Conference on Child Health.

The questionnaire asked particularly about sleeping arrangements, the time of going to bed, eating habits, baths taken, and tooth brushing.

Few children have rooms to themselves. Children of German parentage had rooms alone in 40 percent of cases; negro children in only 19 per cent. Among children of Italian descent, 20 per cent had individual rooms and 8 per cent slept double.

The average time of going to bed varies from 9:15 for rural boys to 10:15 for boys who became delinquent. The average time of going to bed for adolescents was 9:15 for country girls and 10 o'clock for city girls. One

child reported his time of going to bed as 5 o'clock a. m.!

Very few children admitted doing without baths during the preceding week, but it was quite interesting that a rural negro group was the only one that reported no child with a bathless week. The children of Italian descent had the highest percentage without baths—namely, 5 per cent.

As an indication of the extent which the tooth brushing campaign has spread, daily brushing of the teeth was reported by most of the children. The lowest records were found among children of Italian and Mexican descent.

From 53 to 71 per cent of children in the other groups reported daily brushing of the teeth. Here, also, it is interesting to discover that the rural white group fell lower than any of the other groups, except the Italian and Mexican.

To test the extent to which these observations were an index of health, tables were constructed

## Side Glances by George Clark



"I thought our modern school had gotten away from this sort of thing."

## WHO WAS FIRST? IN AMERICA

By Joseph Nathan Kane  
Author of "Famous First Facts"  
Who won the first international auto race at Indianapolis?  
Where was the first plank road built?  
When was the first religious review issued?  
Answers in next issue.

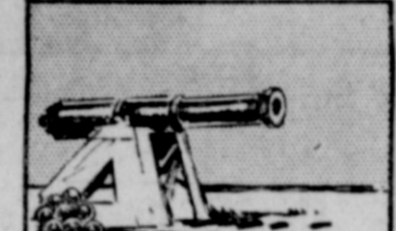

BREECH-LOADING CANNON INVENTED BY BENJAMIN CHAMBERS, SR., 1649.



OLIVER BOOTH BUILT FIRST ICE YACHT AT POUGHKEEPSIE, N.Y., 1790.

Answers to Previous Questions  
CHAMBERS' model, made of wood, was discovered recently in an old smithy and is now owned by the Virginia Historical Society. The Rev. Jeremy Belknap organized the Massachusetts Historical Society in Boston. Booth's ice yacht was a square box mounted on three runners covered with iron, a sail, a rudder post, and a wood tiller.

in which the children were grouped according to number of baths, number of times the teeth were brushed, eating habits, and sleeping arrangements.

No relationship was established. Children who are not sick at all, children who were sick in bed for a week or more, and children who were sick for just a few days have generally the same habits regarding bathing, brushing of teeth, and eating between meals.

However, there seems to be no question that ill health when it did occur in these children, had a definite effect on their lives and on their personalities. Ill health seems to be as much an emotional and social handicap as a physical one.

It is necessary for parents to give attention not only to the physical condition of the child, but also to his emotional reactions.

Don't bother about the "mistake," just call me "Joe." There are no frills about me.  
—Speaker of the House Joseph W. Byrns.

## BEHIND THE SCENES IN WASHINGTON

BY RODNEY DUTCHER

Democrat Washington Correspondent  
WASHINGTON, Jan. 10.—Economies of economic security measures are relying on a single hope—talking themselves to death.

Roosevelt's idea is to throw his important legislative proposals to Congress consecutively, giving Capitol Hill time to clean up each one before it gets the next. This process saves stalling, sidetracking, and mutilation—when it works.

Most of the administration crowd hopes unemployment insurance can be rushed through rapidly in that way. But conservatives are secretly working to head that issue into a maze of committee hearings and complicated alternative proposals.

They take their cue from the business men's meeting at White Sulphur Springs, which recommended a "national system" and a lot of time to consider it.

Delay Is Lobbyist Dish  
Even temporary delay would please the lobbyists. The Wagner-Lewis unemployment insurance scheme, which Roosevelt and his economic security committee has adopted in principle, lets any state set up its own job insurance system and consequently requires action by states.

Two-thirds of state legislatures are meeting about now and friends of the Wagner-Lewis idea would like to jam the measure through this month, so those bodies can act now.

If passage is put off, they argue, the system virtually will be delayed two years.

The anti-security lobbyists would not stand a chance, however, if a considerable group of liberals wasn't asking for a more advanced type of "national" unemployment insurance system which would be more closely supervised from Washington and would be uniform in all states.

Everyone Has a Scheme  
Many alternatives of the Wagner-Lewis schemes are proposed by as many different liberals—even Dr. Tugwell has his own scheme. The objections to a "national" scheme now are, chiefly, that the hard, complicated job of working one out in detail would take much too long; that states would be allowed to lead the way with experiments, whereas it would be dangerous to adopt an untried national scheme which might flop; and that the Wagner-Lewis measure, providing a payroll tax on employers to be remitted when they contribute as much under a state system, is best planned to withstand a test of constitutionality.

And you have one strong group of New Dealers begging another

to follow

to follow

to follow

to follow

to follow

to follow

to follow

to follow

to follow

to follow

to follow

to follow

# The Democrat's Daily Page of All Star Comics

## SALESMAN SAM

By SMALL



## WASH TUBBS

By CRANE



## BOOTS AND HER BUDDIES

By MARTIN



## FRECKLES AND HIS FRIENDS

By BLOSSER



## ALLEY OOP

By HAMLIN



## THE NEWFANGLES (Mom 'n Pop)

By COWAN



...NG LIKE

...ending Sunday

...ask questions.

...Does your teach

...to answer any

...Dealers."

...she does. She

...at Sunday. She

...prosy was."

...e, and what did

...y?" inquired the

...ing out how

...as something like

...pots on it."—Indi-

...thing.

...It's now

...the admini-

...up and read

...elderly Joe

...turn over

...up-and-com-

...ers."

...later the shop-

...Flynn of

...Raymond

...secretary, an

...tical gent

...ne in and order

...fully behin

...The idea

...ster," he repli

...ocratic

...big states-

...vania, New

...achusetts,

...uncommite

...and then

...burn with

...as could be

...vote for

...man."

...Congress

...of Massach

...was to be

...If you

...aware of

...White Hou

...per cent

...somebody

...a bit qual

...The cur

...before the

...a welcome

...back

...even more

...The Bos

...Sing, You

...Do a cert

...boss, clos

...sat and li

...stened

...thou, say

...ing a hig

...clergyman

...an-ow

...sing him

...wenty-two,

...Tea

...on Thous

...and Two

...n nudged

...his fa-

...ve to wor

...k this

...hornet's

...nest

...the admin

...fering fr

...acute reg

...Interest

...self some

...worki-

...ing but

...acc-

...would

...happ-

...tion sou

...through

...complete

...agreed

...nt must

...cause

...the good

...of a big

...were cha

...nged to

...tell it

...to?"

...from Roo

...size the

...and Ray

...ham

...fy, quick

...to Follow

...side infor

...receiving

...a Penns

...ylvania

...husband

...was of

...political

...responsi

...bilities,

...new spe

...ake

...honor,

...and they

...ned the

...parson,

...ever he

...goes."

...just.

...almed, "and Jim

...Stray

...Stories

...vious

...Puzzle

...erentia

...selling

...an elix

...ir would

...make

...men

...shouted. "Hale

...300 years

...old."

...old as

...that?"

...the youth

...ful as-

...replied the

...as-

...worked

...for him

...The

...Bystander

...Zeus, he

...to support

...the

...VERTICAL

...1 To incre

...2 Becomes

...3 Burden

...4 Social

...5 Hled.

...6 Narrative

...7 poem.

...8 Theme.

...9 Guard.

...13 Funer

...on are to

...wear

...r."

...it I not

...iced my

...est pants

...with a

...Authority"

...husband

...has no

...tuted

...authority"

...He has

...not?

...particle!

...He

...to the

...house,

...does

...e talk

...and

...once

...shut

...up."

...ve Test!

...for a

...chauff

...eur's

...aimed

...by the

...car

...right

...until

...the

...whether

...he

...had

...other

...states.

...ed.

...see

...you

...fold

...this

# OUR BOARDING HOUSE

By Ahern



## Carload of Native Rock Here Returns \$20 in Fort Worth

C. C. Hodges, rock fancier, carried a load of gyp rock to Fort Worth on a recent trip there and disposed of it readily for \$20. Mr. Hodges states there is perhaps

unsuspected resources here from this trade.

A large and beautifully proportioned rock, of a dull red color, five feet in height and about three feet in diameter, weighing 3,100 pounds, secured by Mr. Hodges near Bryant lake, has been placed on a concrete slab in the center of a rock garden at the entrance of Camp Alhambra, as Mr. Hodges' latest addition to the interesting grounds.

Get it at Tarver's.

Ernest Pope, manager of the Hanna-Pope Dry Goods store at Clarendon, was a business visitor in Memphis yesterday.

B. S. Sims and Herbert Williams, of Estelline, are in Memphis today on business.

Mr. and Mrs. B. F. Cope of the Deep Lake community were Memphis business visitors yesterday.

Mrs. Jessie Jones is here this week visiting old friends. She is en route to her home in Chickasha, Okla., from El Paso, where she has been visiting relatives.

Gershon Berger visited yesterday and daughter joined here and son, Shmuel, morning for port, La., relatives.

Mrs. C. P. turned from has made several her home in

### Sinking of—

(Continued from page 1)

knowledge its illegality, and to apologize to His Majesty's Canadian Government therefor; and, further, that as a material amend in respect of the wrong the United States should pay the sum of \$25,000 to His Majesty's Canadian Government; and they recommend accordingly."

The Commissioner—Justice Willis Van Devanter of the United States Supreme Court and Chief Justice Sir Lyman Poore Duff of the Canadian Supreme Court—decided further that the captain and crew were not parties to the smuggling conspiracy and hence were entitled to material amends. These added up to \$25,666.

**Ship Sunk in 1929.**

Canada had asked for damages of nearly \$400,000 for the sinking which took place in the Gulf of Mexico March 22, 1929, after more than an hour of shelling by the coast guard cutter Dexter.

Recent hearings here were devoted to a determination of ownership. Canada claimed the schooner was of bona fide Canadian registry but the United States contended that its operations were dominated by a New York run-running syndicate.

The commission Wednesday declared that although it was a British ship of Canadian registry, it "was de facto owned, controlled and at critical times, managed and her movements directed at her cargo dealt with and disposed of by a group of persons acting in concert who were entirely, or nearly so, citizens of the United States."

### Officers Seeking—

(Continued from Page 1)

of a steak.

Mrs. Hamlin, the former Irene Hare was found slain in her home, 901, Virginia Street, at 2 o'clock Saturday afternoon. The crime was committed about 10 o'clock Friday night.

Get it At Tarver's

### CLASSIFIED

#### For Sale

FOR SALE—Rhode Island Red roosters, E. M. Ewen. Phone 329J.

SUBURBAN ACREAGE (Unimproved) SURE CROP FARMS—Irrigated lands at dry land prices. 15 to 30 miles San Antonio, paved highways. W. Lee Williams, Memphis, Texas. 189-30-p

#### Lost and Found

LOST—Black and grey Persian cat. Report whereabouts to The Democrat. Reward. dh

CAR GLASS Any Size Installed \$2.50 AUTO BODY GLASS & TOPS J. H. Norman & Son.

### Adult Classes—

(Continued from page 1)

work being done by students in the Memphis schools are being made in down-town show windows today and will remain until Monday. Classes that teach creative work are making displays of their accomplishments, while other classes are making displays in the form of posters and bulletins.

Mrs. Roy Guthrie, former county superintendent, met with the Turkey classes last night and gave an address outlining the accomplishments and possibilities of adult education. More than 60 persons were present for the meeting, according to Mrs. Morris.

### LEADERS AGREE WITH ROOSEVELT

To Make Available in Lump Sum Four Billions for New Relief Program

WASHINGTON, Jan. 10.—Agreement for making available a lump sum to be administered by the president, the our million dollar administration requested for the new year's relief program, was reached today by President Roosevelt and Congressional leaders.

They agreed, however, that Congress would specify how the regular annual three hundred million dollars public works administration money should be spent.

### Secrecy Surrounds Gatesville Murder

GATESVILLE, Jan. 10.—Unexplained secrecy today marked the activities of Corryell county authorities in charge of the case of Mrs. Johnson, Dallas, charged with the slaying of her son and daughter-in-law.

Beyond admitting that Mrs. Johnson was in jail here, Sheriff Joe White was non-committal. He said the case is "not ready" for the public to know about.

Mrs. Johnson denied the accusation. Floyd Zeigler, county attorney, would not disclose when bond will be set.

### SENATE DRAWS SHARP DEBATE

Attempt Made To Force Immediate Ratification of Child Labor Amendment

AUSTIN, Jan. 10.—The Senate sharply debated today an attempt to force immediate ratification of the proposed child labor amendment to the Federal constitution, previously defeated three times by the Senate.

The House completed its organization, sliced one-half from the half million dollar Senate appropriation for saaries and other expenses and heard the governor's message read.

Hundreds of bills and constitutional amendments were introduced.

Send to Durham-Jones for it!

### School League To Plan County Meet

Lee Vardy, director general of the Interscholastic League in Hall county, will call a special meeting of all league directors when the Hall County Teacher's Association meets in regular monthly session Saturday.

Plans for the county meet are to be formulated, and possibly the dates for the meet set at the committee meeting following the teachers' conference.

Miss Vera Gilreath, county superintendent will make a report on a recent meeting of county superintendents held in Austin at the meeting, also.

### Cattle Checks for \$1,350 Arrive Here

Twenty checks, totaling \$1,350 were received this morning by County Agent James A. Jackson in payment for cattle bought recently on the government's drouth relief program in this county.

The checks are ready for immediate distribution.

### Maximum Penalty Is Assessed for Theft

A fine of \$25 and court costs were assessed against W. N. Gary, of Memphis, this morning on charges of theft. Gary pleaded guilty to the charge in Justice court and was assessed the maximum penalty.

Gary is alleged to have stolen an automobile wheel and tire from Hylton Buster several weeks ago. He is being held in Hall county jail.

**PALACE**

Now Showing

Virginia Bruce and Conrad Nagel in

"DANGEROUS CORNER"

New, different and dynamic—an unusual drama of tangled life and love.

Good Shorts

**Texas Theatre**

Friday and Saturday January 10 and 11

"NEATH ARIZONA SKIES"

John Wayne

"Lost Jungle" No. 10

Clyde Beatty

NEWS REEL and SNAP SHOTS No. 8

**RITZ**

Last Times Today

"Father Brown, Detective"

With Walter Connolly, Paul Lucas and Gertrude Michael

Selected Shorts

**ROSENWASSER'S**

**3-DAY Sale**

**Closing Out All of Our Winter Coats and Dresses**

**FRIDAY-SATURDAY-MONDAY**

Here are important ready to wear reductions before the winter season has really ended. The dresses we offer in this clearance sale are ends or culled left-overs, but your choice of ing stock in every price group we exhibited the fall—the same, identical garments you paid much more for a month ago! But they arrive.

**COATS**

at Enormous Savings

Every correct winter shade and all the popular fur trims are included in this close out group. Swagger suits, too, in many desirable patterns.

**VALUES UP TO \$35**

**\$3.98 to \$14.98**

**Dresses Reduced!**

Silk dresses that were priced very reasonably at the height of the season are now slashed unmercifully for quick removal. Becoming styles in high colors, pastel shades and combination effects. Savings that thrifty women will "snap up" at once!

**VALUES UP TO \$19.98!**

**\$1.98 to \$9.98**

**CLEARANCE! FALL HATS 98c**

Fall Millinery, too, must go and it will—in a hurry—at this low price. The group includes every hat in our stock, former values up to \$3.98. Your choice

ST NEWS PUBLICATION ARTISING No. 210

Pr re P tline

Jan. 11.—pend 675 million of poor lan m farm produ ended to Pre day by the N board. he land is to 5 years buyi yearly at an a million dollar comprising 450 d be withdraw the board sai natural and h the nation to 1

TAX ON STORES DUCED ve Slidin om \$3 to Chains

ed Press 11.—A bill pro se tax on chai sed into the leg Representativ on, and others. of license fee store to \$50 \$50 or more wa e the p! ta was introduce Tillery, Nacog of the house an ed by Alvi Rumania. Mexicans ls Scorec

nd Press 11.—L. A. Woods tudent, rule ls of Mexica e barred from they had Eng ilities. made in a cas illo. The Ama ast months or dents through wo schools t maintained fo natives of the tudents appeal

endent said hi e with cour ish-American: ained against; egated only if language handi

ard will hold s arday night to cept the ruling State Board of

day's nac: y 11: ander n-ben. an terric d from territory. r pro- prohib- malling ds out of and Cali- uring er months.