

The NEWSpaper Dedicated to the Development of the World's Richest Irrigation Area

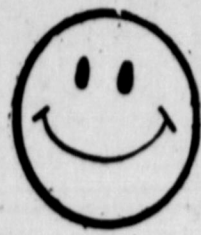

# The Earth News-Sun



"A CONSOLIDATION OF THE EARTH NEWS & EARTH SUN. OCTOBER 12, 1956"

VOLUME 21

15¢ Including Tax

EARTH, LAMB COUNTY, TEXAS, THURSDAY, SEPTEMBER 12, 1974

8 PAGES

NUMBER 5



HARLEY BORDEN-of Portales, N. M., was the 1st place winner in the antique car parade with a 1920 Model T. Ford Express Wagon.

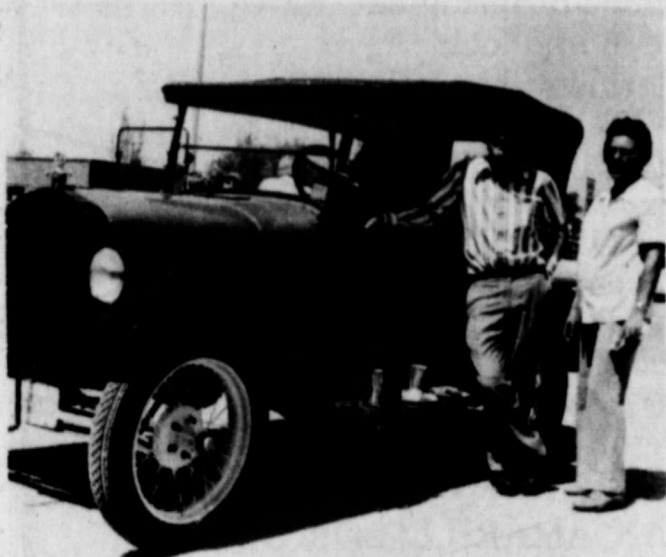

SECOND PLACE WINNER-In the Antique Car parade Saturday was Ray Ford with his 1926 Model T Ford Touring Car. Pic-with Mr. Ford is Mrs. Ford.

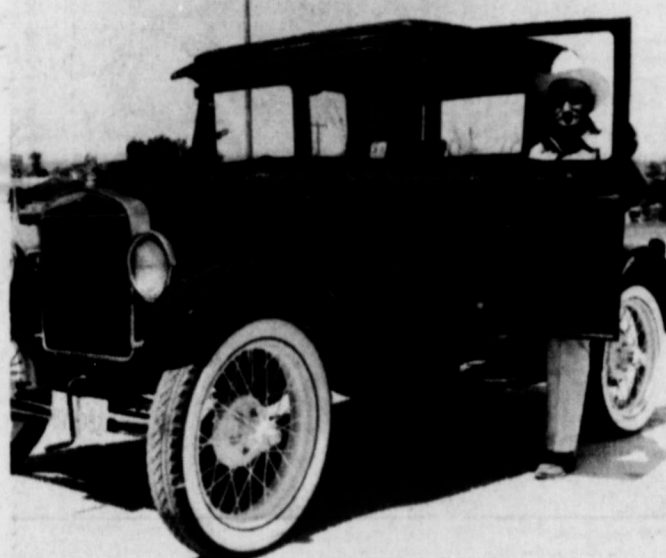

S. C. BRUTON-of Hereford placed 3rd driving a 1926 Model T. Ford Coupe.



E. T. MALONE-also had this 1927 Model T Ford Roadster in the antique car parade Saturday.

## Boy Scouts Have Cook-Out

Thirty-five people, twenty-seven of them boy scouts, attended the hamburger cook-out at the scout house Monday night at 7:30 p.m.

The boys cleaned up around the scout house by mowing the lawn. The lawn mowers, which were borrowed, were greatly appreciated by the troop. All the scouts that went to Tresitas were promoted one rank. Each boy receives a recruit badge if they bring one scout in, that stays active all year.

Plans have been made for scouts

tosell tickets at the Texas Tech football games this year.

Mike Tibbitts of Dodd, who was present, will be helping Jesse Green as assistant scoutmaster.

The next meeting has been set for Tuesday night. The exact time isn't definite because of the boys conflicting schedules.

NEW FABRIC BLENDS of cotton and wool take advantage of the best characteristics of each fiber. The warmth of wool and the comfort of cotton create a pleasing, attractive balance for wearers.

## Lions Host to Teachers Reception

Springlake-Earth Lions will host a teachers reception which is scheduled for Tuesday night, September 17, at 8 p.m. in the school cafeteria.

This includes all faculty and board members of the Springlake-Earth Schools.

The Earth Lions are responsible for the food and decoration and Springlake Lions are in charge of the entertainment.

The S-E Stage band will perform, along with Kathy Wright who sings and plays guitar, and Jerry Hoover, choir director of S-E Schools, will sing.

## W. B. McMillan Elected Alderman

Only eighty votes were cast in the Earth City Election, Saturday, Sept. 7, as W. B. McMillan took the position of City Alderman with thirty-eight votes. Contenders, Raiford Daniel Jr. followed with 22 and E. C. Kelley with 20 votes. There was a total of only one absentee ballot cast.

A called meeting was held Monday at City Hall to canvass the votes and to swear in W. B. McMillan, the new City Alderman.

## Board Reviews Audit Report

The Springlake-Earth school board of trustee's met Monday September 9th at the school in regular session.

The meeting was opened with the reading of previous minutes and the discussion and approval of current bills.

### SEPTEMBER 16-21 WEEK FOR VOTER REGISTRATION

Governor Dolph Briscoe today signed proclamations denoting the week of September 16-21 as Voter Registration Week and designating Tuesday, November 5, 1974, as the date for the state-wide General Election.

In signing the proclamations the Governor urged all eligible Texas citizens to register.

Next on the agenda was the review of enrollment figures. Figures for 1973 and 1974 reads as follows:

	1973	1974
Elementary	339	337
Jr. High	190	190
High School	205	206
Spec. Ed.	33	22

total 767 755

The board studied audit reports and plans are to spend more time on that item. The class schedules were studied and reviewed, along with the report on school maintenance work and the progress relative to the eating system being installed in the Jr. High building.

The delinquent tax account was discussed and will be studied in detail.

## Approximately 1500 Attend Celebration Saturday

Approximately 1500 persons attended the Anniversary celebration in Earth Saturday.

Festivities began with the Springlake-Earth Wolverine Band appearing in concert. The band also featured the twirlers, Vicki Watkins, Debbie Wilson and Fonda Goodwin.

Also appearing with the band were the high school cheerleaders, Melissa Been, Donna Daniel, Kelly Haydon, Ranae Winder and Debbie Daniel.

The Sledgehammer Band of Clovis performed during the serving of the meal.

The local members of the band are Mr. and Mrs. Jimmy Shirey and Wayne Stockard.

Oldtimers were introduced during the program. W. C. White was introduced as living in the Springlake-Earth area, the longest, having lived here since 1908.

Mrs. Almer Barton, Mrs. Lottie B. Orteg, and Mrs. Bonnie Haber were also recognized.

Winners in the antique car parade were Harley Borden of Portales, N. M., first with a 1920 Model T. Ford Express Wagon; Ray Ford, Farwell, second, driving a 1926 Model T. Ford touring car and S. C. Bruton, Hereford, third, driving a 1926 Model T. Ford coupe.

Also entered in the antique car parade were a 1924 Model T. Ford 1-ton truck and a 1927 Model T. Ford roadster owned by E. T. Malone of Earth.

To complete the day of festivities the Beehive Mall gave a style show.



APPROXIMATELY 1500 PERSONS-attended the fish fry and celebration Saturday in Earth. Pictured above is part of the crowd waiting to be served.

## County Presented With "Golden Achievement Award"

The Lamb County Board for the American Cancer Society was held Monday night, September 9, at the community building in Earth.

A certificate of authorization was presented by area public information chairman, Paul Archinal, of Lubbock. Lamb County was presented the "Golden Achievement Award" for reaching an all time high in crusade income, and for exceeding the per capita goal of the Texas division.

Ed Jones, district executive director showed a film narrated by Robert Ryan, titled "Journey into Darkness."

Those attending the meeting were: Mrs. Frank Simancher and Mrs. Valerie Shannon of Pep, Ernest Lichte and Jocella Lovvorn of Littlefield, Mrs. Thurman Lewis and Mrs. Bill Freeman of Earth.

Coffee and cookies were served.

The next meeting is scheduled to be in Olton.

## 4-H Playday Scheduled For Saturday

The Lamb County 4-H Playday has been set for Saturday, September 14, at 9:00 a.m. in Earth.

The entry fee will be \$3 per horse per class and \$4 for all late entries. There will be no limit on the number of events a contestant may enter.

The events are as follows:

Halter Class Mares- 5 and over and under 5 Gelding-5 and over and under 5 Showmanship Class (13 & under) and (14-19)

Barrels, Reining, Potato Race, Poles, Western Pleasure, Flag Race and Goat Race.

Performance trophies will be awarded to Champion and Reserve Champion to each halter and Showmanship Class.

Proof of horses age will be necessary upon request. This may be by registration papers or 4-H veterinarian certificate for age of grade horses.

An appeals committee will be designated by the management before the show begins. The committee is to receive and act upon any protest arising out of any event.

A minor's release will have to be signed by parents or guardian to participate in the Lamb County 4-H Playday.

4-H point system will be used for all events.

Belt buckles will be given for 1st place winner in each event and age group. Ribbons will be awarded to 2nd thru 6th place winners in each event and age group. A high point individual will be given a belt buckle in each age group.

It's easy to overlook symptoms of high blood pressure, according to one specialist. Don't ignore frequent headaches, dizziness, shortness of breath, fatigue and nosebleed, warns Dr. Barbara Sears, health education specialist with Texas Agricultural Extension Service, The Texas A&M University System.

## Contest In Full Swing

The second week of the News-Sun Football contest is in this week's paper, Friday, September 20, is the deadline. All entries must be postmarked by 5:00 p.m. on that date.

Now is the time to enter. Anyone can still win the contest. Each week there will be prizes

of \$5-\$3 and \$2. At the end of the contest, a grand prize of 2 tickets to the Cotton Bowl game in Dallas, Texas on New Years Day in 1975 and \$25,000 expense money will also be given.

There is still time to get your entry in for this week. The deadline is Friday 13 at 5p.m.

## Booster Club Reviews Film Hear Reports

The Wolverine Booster Club met Tuesday night at the school cafeteria.

Coach Tom Phelps gave financial reports on the Athletic Dept. and on the Amherst game. He explained how each of the coaches scored the team and the boys for their performance Friday night.

Coach Art Karger gave an offensive report on the Amherst game and gave awards to the boys on the offensive team, to go on their helmets.

Football stickers were given to the following boys: Jack Miller, Doug Jones, Rodney Geisler, Lee Brown, Terry Hood, Cliff Wood, Del Davis, Brad Bridges and Randy Latham.

Brad Bridges and Doug Jones received special stars. Coach Bill West gave defensive football stickers to: Randy Hills, Lupe Rivas, Del Davis, Ricky Monreal, Brent Bean, Randy Latham, Mark Barton and Brad Barden.

Special skull and crossbones stickers were presented to Del Davis and Brad Barden. Coach Earl Ramsey gave a report on the Junior Varsity's 14-6 win over Amherst. Coach West gave the scouting

report on Plains and then the Amherst FFM was shown.

The Booster Club will meet Monday night, September 16 at 8:00p.m. in the cafeteria, due to the Teachers Reception on Tuesday.

## First Baptist Church Now Has Fire Escape

Hershel Hulcy, chairman of the Property Committee reported that Wendell Clayton has completed the fire escape for the First Baptist Church in Earth and it was given without charge to the church.

A letter of thanks was written, and a note was printed in the church bulletin informing the membership of Wendell's gracious gift.

PORK LIVER, the economy buy, is stronger in flavor and richer in iron than calves' liver. The outside membrane, blood vessels and connective tissues can be easily removed with a sharp knife before cooking.



ALL THE COOKS AND COOKS HELPERS WERE busy Saturday morning preparing the fish and trimmings for the big annual Fish Fry.





FIVE GENERATIONS—got together recently in the home of Mrs. J. I. Barlow of Earth to help celebrate her 80th birthday. Mrs. Barlow is pictured above holding her great-great grandson Michael Scott Hardwick of Post. Standing behind them are her son, J. D., Michael's great-grandfather; Mrs. Barlow's daughter, Betty Hardwick, Michael's grandmother and Mrs. Barlow's great-grandson, Michael Hardwick, Michael's father.

much visiting. Rev. White led the group in a Tic-Tac-Toe bible game. It was fun for all, even though the right answer wasn't always given.

The rest of the afternoon was spent playing 42 and 84.

Those who attended were: Mrs. Beula Coker, Mrs. Gladys Goodman, Mrs. Adria Welch, Mrs. Ida Allen, Mrs. Velma Jones, Mrs. Bessie Cearly, Miss Ruby Jones, Mrs. Marie Ross, Mrs. Gladys Parish, Mr. and Mrs. Homer Sanders, Mr. and Mrs. Jack Hinson, Mr. and Mrs. Crill Bulls and Rev. Walter White.

Guests were: Lottie Orteg, Bessie Wood of Bakersfield, Calif., Arnie Lee Allen of Quinland, Willis Allen of Rockwall and host and hostess, Mr. and Mrs. R. H. Fanning.



ANOTHER FIVE GENERATIONS—recently were Mrs. M. R. Burton, Earth, great-great-grandmother; Mrs. J. D. Barlow, Littlefield, grandmother and Michael Hardwick and son Michael Scott, of Post.

### Mrs David Hawkins Honored With Bridal Shower

Guest were greeted by Oletha Sanders, Fay Miller and Grace Elliot of Del Rio, mother of the groom, and honoree, Janice who was honored with a bridal show Saturday afternoon, Sept. 7 in the Church of Christ Fellowship Hall, Earth.

The Hall was decorated throughout creating a lovely setting for the shower. Colors of yellow and white were used. A corsage of lovely feathered carnations was presented to the bride. Feathered carnation corsages were presented to Mrs. Harold Miller, mother of the bride and to Mrs. Mike Elliot, mother of the groom.

Jana Pounds, Lubbock registered guests from a table decorated with the bride's book and memory candle center in a ring of baby roses in yellow and white.

Miss Kim Welch of Lubbock and Mrs. Bill Weldon of Earth served delicious cake squares and punch. The tiny cake squares were iced in white and decorated with dainty white flowers.

Lovely table decorations of baby mums in yellow and white flanked by yellow tapers, centered the serving table. Crystal and silver appointments complimented the decorations. A lovely white cloth covered the table. Other floral decoration of white tapers, a bridal party created by Mrs. Glen McKinney were used on the lace covered white tables on which the gifts were displayed.

Out of town guest were Mrs. Liz Pounds and Jana from Lubbock, Mrs. Mike Elliot from Del Rio, Mrs. Floyd Williamson from Clovis, New Mexico, Kim Welch and Kim Kelley from Lubbock.

Hostesses were: Mrs. Carrie Barden, Mrs. Virginia Barden, Mrs. Shirley Vaughn, Mrs. Pansy Dent, Mrs. Gayle Littleton, Mrs. Debbie Haberer, Mrs. Helen Barton, Mrs. Beth Kelley, Mrs. Lucy Brock, Mrs. Pat Lewis,

**Florence Gover  
TOPS Queen**

The TOPS Club met Wednesday September 4, in the Springlake City Hall.

The meeting was opened as Oma Pearl Murrell led the pledge. Nine members attended along with two visitors, Phyllis Geisler and Dolores Gover. Oma Pearl Murrell won the grab bag, and Florence Gover won the fruit basket for being Queen for the month. Louise Robinson was Queen for the week and Vesta Perkins was runner-up.

For the activities, word games were played and Vesta Perkins, read an article on "First Temptation of Woman."

Those attending were: Elaine Been, Emily Clayton, Florence Gover, Inez Inglis, Oma Pearl Murrell, Vesta Perkins, Lois Rudd, Louise Robinson and visitors Phyllis Geisler and Dolores Gover.

The meeting was closed with the "TOPS Prayer."

### Bykotas Enjoy Salad Supper

The Bykota Sunday School class of the First Baptist Church of Earth met in the home of Mrs. Benny Prather.

A regular monthly business meeting was held and a delicious salad supper was served to the following: Mrs. Mod-ean Clayton, Mrs. Price Hamilton, Mrs. Buddy Adrian, Mrs. Clarence Kelley, Mrs. Raemon Cole, Mrs. Bud Jones, Mrs. Howard Cummings, Mrs. Leon Foster, Mrs. Marvin Sanders, Mrs. L. H. Galloway, Mrs. Everett Patterson, Miss Denise Hartman and hostess Mrs. Benny Prather. Mrs. Howard Cummings brought "Bits of Wisdom" to the group, from a book given to her as a gift several years ago by the class. Mrs. Cummings has been the teacher of the class for several years.

### Sunday School Class has Luncheon

The Methodist Friendship Sunday school class met Tuesday at 1:00p. m. in the home of R. H. Fanning for their monthly covered dish luncheon. Rev. Walter White gave the invocation. After a delicious meal and

September 13-14-15

PAPILLON

Steve McQueen

Dustin Houfman

X. I. T.

Drive - in Theatre — Muleshoe, Texas

## ALLAKAZAM!



SUMMER IS OVER AND  
AUTUMN IS HERE!  
THE GENIE HAS BROUGHT  
SOME APPAREL FROM FAR  
DISTANT PLACES TO  
PLEASE YOU.

WE HAVE THE BASIC THINGS

WE ALSO HAVE: FUN CLOTHES, PARTY CLOTHES, STYLES FOR ALL OCCASSIONS BELTS AND AROUND THE CLOCK PANTY HOSE TO DRESS UP THE OCCASSION.

COME BY AND JUST SEE WHAT WE CAN DO FOR YOU.

PLACE AROUND THE CORNER

NEXT DOOR TO BAKEN-ROBBINS-VILLAGE CENTER PLAINVIEW, TEXAS

## NOTICE

There will be a Mary Kay Workshop at the Earth Community building, Saturday, September 14, from 10:00 a. m. to 3pm with luncheon. Anyone interested is welcome to attend.

A come and go shower will fete Mrs. Donnie Henderson

(see Dallas Stovall) Saturday, September 21 at the Church of Christ Fellowship Hall from 3 to 4:30 p. m.

Anyone interested in being a hostess contact Vera Martin at 257-3353.

There will be a yard sale all day Saturday and Sunday afternoon, Sept. 14-15, across from the school. Items to be purchased are maternity clothes,

baby items, clothes, books and miscellaneous.

### PARTY LINE

Thoron Davenport visited in the home of Mrs. Beula Danforth last week-end. Both enjoyed the 50th anniversary celebration in Earth.

Visiting in the home of Mrs. J. W. Kelley was Mrs. Homer Simmons of San Angelo.

## LOOK TO EARL RAY MUSIC COMPANY FOR YOUR CONVENIENT, TRUSTED BAND INSTRUMENT SELECTION

For over a quarter century, Earl Ray has offered best-known brands for the beginning and veteran bandsman in Springlake/Earth. We invite you to come in and look!

Woodwinds—Clarinets by BUNDY, ARTLEY, SELMER, VITO and LeBLANC  
Flutes by BUNDY, GEMEINHARDT, and ARTLEY  
Saxophones by CONN, BUNDY and SELMER  
Cornets and Trombones by OLDS, CONN, BUNDY, and BACH  
Drums and Percussion by LUDWIG and PREMIER

See us in Briercroft Shopping Center for RENTAL/PURCHASE of these Instruments.

CLOSER THAN AMARILLO OR ODESSA FOR SALES AND SERVICE.

EARL RAY music company

SOUTH PLAINS' LEADING BAND HOUSE

762-0468 Lubbock

5302 Avenue Q BRIERCROFT CENTER



# WE ARE STUCK!

...IN A STICKY, OVERSTOCKED SITUATION.

## CLEARANCE OF ALL '74

### LTD'S - TORINOS SMALL CARS & PICKUPS

PRICED TO SELL-OUT  
BEFORE OUR  
1975's ARRIVE

WATCH FOR OUR  
PREMIERE SHOWING  
OF THE 1975 MODELS

## CARLISLE - OLDHAM FORD

525 PHELPS AVE.

LITTLEFIELD, TEXAS

385-5164





## Shower Honors Isobel and Jerry Barden

Guest were greeted by the bride her mother, Mrs. McFarland of Midland, her mother in law Mrs. Jerry Barden of Springlake Saturday afternoon Aug. 31 in the Church of Christ Fellowship Hall, Earth from 3 to 4:30 p. m.

The Hall was decorated throughout creating a lovely setting for the shower. Colors of pink and blue were used.

A corsage of lovely blue and white carnations was presented to the bride-elect. White carnation corsages were presented to Mrs. McFarland mother of the bride and to Mrs. Jerry Barden mother of the groom.

Dawn Barden, registered guests from a table decorated with the bride's book and a pink candle nestled in white fern and wedding bells.

Jimma Bradley and Julie Templeton served delicious punch, nuts and cakes. The tiny cake squares were iced in white and decorated with a dainty pink flower.

Lovely table decorations of pink carnations centered the serving table. Crystal and silver appointments complimented the decorations. A lovely white cloth covered the table. Other decorations of pink tapered candles were used on the lace covered white tables on which the gifts were displayed.

Out of town guest were Lovie Beavers and Shirley Largent, Lubbock, Mrs. Gary Rea and Alton Hollingsworth, Hereford.

Hostesses were: Mrs. R. A. Cleavinger, Mrs. David Templeton, Mrs. Eddie Haydon, Mrs. J. J. Coker, Mrs. Jimmy Banks, Mrs. George Kasinger, Mrs. Orville Cleavinger, Mrs. Bill Mann, Mrs. Leon Dent, Mrs. Virgil Lewis, Mrs. Truman Stine, Mrs. Art Karger, Mrs. Bill Weldon, Mrs. Cullen Hay, Mrs. Fred Clayton, Mrs. Dale Ward, Mrs. V. J. Sigman, Mrs. Harold Miller, Mrs. Bob Usery, Mrs. Houston Stephens, Mrs. Elvis Clayton, Mrs. Troy Layman,



1974-75 FHA OFFICERS—were installed Tuesday afternoon in the Home Making Cottage. Pictured left to right—Kim Jones, pianist; Terri Smith, 5th V. Pres.; Kathy Winders, 4th V. Pres.;

Donna Daniel, 3rd V. Pres.; Fonda Goodwin, 2nd V. Pres.; Ruth Street, 1st V. Pres.; Lisa Clayton, President; Susan Clayton; Parliamentarian; Alayne Slover, Historian. Not Pictured Jennifer Templeton, Secretary; Kathleen Anderson, Treasurer.

Barton, modeling a dress that belonged to her grandmother and Mrs. Earl Walker who modeled a grandmother dress and bonnet.

Refreshments were served to all guests present for the show.

Following the show a drawing was held for prizes from the different shops in the Mall.

Pam Holland, received a gift certificate from the Green Tree. Sheryl Clayton received a towel set from The Gallery.

A pair of Weiss dressmakers shears was presented to Mrs. Lucy Lewis from Sassy Stitches.

Mrs. Wylene Cleavinger received a set of 8 glasses from The Daisy.

The Kard Korner prize of a decorative plate on an easel was won by Mrs. Ida Allen.

A Merle Norman, Three Steps to Beauty cosmetic kit was won by Mrs. Lorena Weaver.

## UMYF Make Chrismons

The UMYF met Sunday afternoon at the Earth United Methodist Church.

Pam Holland gave the devotional and afterwards the group made Chris-mons.

Refreshments included water-melon and lemonade served by Lillian and Junior Holland and Betty and Norman Sulser.



Cary Grant, whose real name is Alexander Archibald Leach, has made more than 70 movies, according to World Book Encyclopedia.

**JUST ARRIVED!**

Sweater Knits --- \$3.48  
SUPER SUEDES  
India Gauze ---- \$2.98  
OVERALL BUCKLES

**JANICE'S  
BUTTONS & BOLTS**  
316 Phelps-Littlefield  
Hours 9:30 to 5:30 Phone 385-6151

Mrs. Lavern Vaughn, Mrs. Bill Freeman, Mrs. Perry Martin, Mrs. Robert O'Hair, Mrs. L. H. Dent, Mrs. Johnnie Martin, Mrs. Sandy Sanderson, Mrs. J. W. Dear, Mrs. Wilson Lewis, Mrs. Donald Street, Mrs. Wendell Clayton, Mrs. Lexie Branscum, Mrs. Gene Templeton, Mrs. Vivian Parish and Mrs. Bob Armstrong.

### Party Line

Mr. and Mrs. Ralph Rudd are staying with their grandchildren Brad and Monica, while their parents, Mr. and Mrs. Ledford Enloe, are on a fishing trip at Bucannan Lake.

Mr. and Mrs. Billy Rudd and Pam, of Lubbock attended church in Earth and visited with his parents, Mr. and Mrs. Ralph Rudd.



FASHIONS OF THE PAST—Inez Barton modeled a dress that belonged to her grandmother at the Bee Hive Mall style show.

## Bee Hive Mall Hostess to Style Show Saturday

To celebrate their first year in business the owners of the Beehive Mall, had a style show Saturday afternoon.

Several women and teenagers of the community performed as models for the beautiful fashions sold in the Mall.

Also featured in the style show were styles from earlier years. Two outstanding fashions from the past were modeled by Inez

## Excitingly Different

Dee Dee's the lady's shoppe

Enjoy a lovely Experience in Dee Dee's World of Fashion

3209 Olton Road --- Plainview

**WATCH FOR OPENING**

GARY'S

- MUSTLER
- SEE
- BROWNING
- PACE
- HYGAIN
- TAPE PLAYERS
- STEREO SYSTEMS
- ANTENNA'S
- TOWERS

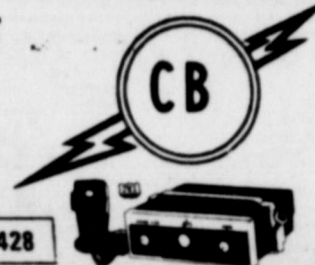

SHOP INCORPORATED

INSTALLATION & SERVICE  
720 BROADWAY  
PLAINVIEW, TEXAS

293-5428

## Shower Fetes Mrs Warren Givens

Mrs. Warren Givens nee Jennifer Myers, was honored with a bridal shower Friday afternoon, September 6, in the Methodist Church parlor.

Guests were registered at a table adorned with a miniature bride and groom encircled with pink rose buds.

A lovely green cloth with yellow lace overlay covered the serving table. A centerpiece of white tulle surrounded by white roses with a brandy sniffer on top, and birds on a crystal stand. Crystal and silver appointments complimented the decorations.

The hostess served tangy cranberry punch, cake and pale green mints. The tiny cake squares were iced in white and decorated with tiny green bows. The honoree was presented with a beautiful corsage.

Out of town guests were: Mrs. Ida Barnett, Muleshoe; Mrs. Patricia Roberts and Mrs. Clieve Hamilton of Plainview, Mrs. Elton Griffith and Mrs. Gloria Holt of Lubbock.

Hostesses were: Mrs. Bobby Green, Mrs. V. J. Sigman, Mrs. R. A. Axtell, Mrs. J. A. Littleton Jr. Mrs. Thurman Lewis, Miss Aurelia Sanders, Mrs. B. N. Armstrong, Mrs. Pete O'Hair, Mrs. E. C. Kelley, Mrs. R. J. Brock, Mrs. K. B. Parish, Mrs. Jearl James, Mrs. Roger Haberer Mrs. Homer Sanders, Mrs. L. G. Layman, Mrs. Gene Brown, Mrs. Lucy Lewis, Mrs. Vicky Morales, Mrs. Ramona Munoz, Mrs. Melvin Bock, Mrs. E. C. Hudson, Mrs. W. O. Jones, Mrs. Jimmy Shirey, Mrs. Norman Sulser, Mrs. B. T. Hamilton, Mrs. William Holland Jr., Mrs. J. L. Hinson, Mrs. Donald Kelley, Mrs. Jerle Taylor, Mrs. Dwane Jones, Mrs. Bill Morris, Mrs. Orville Cleavinger, Mrs. Robert O'Hair, Mrs. Berdie Welch, Mrs. Ardis Barton, Mrs. Ed Dawson, Mrs. Carl Jones, Mrs. R. H. Belew and Mrs. Johnny Murrell.



Moslem legend holds that Abraham was at 15 months, the height of a 15-year-old.

**NEW FALL MERCHANDISE REDUCED 33 1/3% OR MORE**

LADIES' DRESSES VALUES TO \$43.99 NOW \$9.99	ONE GROUP JUNIOR PANTS VALUES TO \$19.99 \$1.00 to \$5.99
JUNIOR ROBES REG. \$15.00—NOW \$3	JUNIOR GOWNS REG. \$8.75—NOW \$2
GIRL'S ROBES REG. \$9.00—NOW \$2.50	GIRL'S GOWNS REG. \$5.00—NOW \$1.50
GIRL'S PAJAMAS REG. \$5.00—NOW \$1.50	

TODDLER to BOYS 7  
**ALL BOY'S MERCHANDISE REDUCED 50% OR MORE**

**ALL COATS REDUCED**

ONE GROUP JUNIOR DRESSES  
REG. \$37.50—NOW \$6-\$10

TEEN FORM BRAS REDUCED to 1/2 price

PANTY HOSE VALUES UP TO 2 PR. \$2.99—  
NOW \$1.00

ALL PURSES \$3.00

ALL BLOUSES REDUCED 50% OR MORE

MERCHANDISE REDUCED DAILY

**Miss Charmin**  
OLTON

# DEPOSIT YOUR MONEY IN CITIZENS STATE BANK COUNTRY and Watch it Grow!

Green grows great in our backyard — a little can go a long, long way if you plant it where the rates are the highest permitted by the law! That's our policy... to give you the most for the use of your money.

Come in and talk it over with one of our savings experts. We have plans to suit each depositor's need and situation. You'll find a way to save — regularly, productively.

### Additional Services Available

REGULAR AND SPECIAL CHECKING  
HOME IMPROVEMENT LOANS

**CITIZEN STATE BANK**

MEMBER F. D. I. C.  
EARTH, TEXAS



# Wolverines Muzzle The Bulldogs 19-12

The Springlake-Earth Wolverines gave the fans a thrill Friday night, downing the Amherst Bulldogs 19-12.

The Wolverines defence and offence both showed more spirit and harder hitting than any we have seen in a long time.

John Cleavinger scored the first touchdown of the night from one yard. The PTA was kicked by Andrew Monreal. Jake Miller swept around end and scampered 43 yards for the Wolverines second touchdown, the try for PTA failed.

The Wolverines final score of the night was by way of a 75 kickoff return by Terry Hood. Amherst had two quick touchdowns for 12 points.

The Wolverines had 120 yards rushing in the first half and 260 yards in the second half for a total of 382 yards.

The Bulldogs only had 43 yards in the first half and 22 yards rushing in the second half for a total of 65 yards rushing. They also had 36 yards passing to a total of 101 yards.

In the rushing department Lee Brown had 15 yards, Terry Hood 75, Brad Barden, 2; Rodney Geissler, 87; Doug Jones, 72 and Jake Miller, 152.

The Wolverines had 16 first downs and the Bulldogs had 6. This week the Wolverines travel to Plains to take on the Cowboys.

Be sure to attend all the games and support the boys.



WOLVERINES FIRST TOUCHDOWN OF THE SEASON—John Cleavinger pushed the ball over from the 1 yard line for the TD.

## Meat Price Break—Good News

With meat and poultry prices down, barbecue fans can now look forward to more than the formerly anticipated number of cook-outs. Whether you barbecue over charcoal, gas or electric, the sauce is all important. Here's a quick one as easy as one two three.

### QUICK BARBECUE SAUCE

- 1 cup tomato catchup
- 1/4 cup Karo dark corn syrup
- 1/4 cup bottled Italian dressing

Stir together catchup, corn syrup and Italian dressing. Brush on meat or poultry during cooking. Makes 1 1/2 cups sauce.



RODNEY GEISSLER—set up the first touchdown for the Wolverines Friday night as he fell short about one yard from the goal on this play.

**NOTICE!**

LAMB COUNTY SCHEDULES ANNUAL CONVENTION

**LAMB COUNTY FARM BUREAU'S**

ANNUAL CONVENTION WILL BE HELD IN SUDAN, TEXAS, AT THE HIGH SCHOOL CAFETERIA, 2:30 P.M. ON SEPTEMBER 14, 1974. THERE WILL BE DOOR PRIZES FOR EVERY MEMBER ATTENDING. DRAWING WILL BE BY MEMBERSHIP CARDS. REFRESHMENTS WILL BE SERVED.

LAMB COUNTY PRESIDENT JERRY RAY

**Lamb County Farm Bureau**

## Nonfarm Areas are Coming into Their Own

Farmers and rural America are one and the same. Believe that and you are 82 percent wrong. Farm people are now outnumbered better than four to one by nonfarm rural residents, according to the U.S. Department of Agriculture. Here's the way the numbers stack up:

Census officials place the declining farm population currently at less than 9.5 million down from 15.6 million in 1960. Contrast this to the present 45 million nonfarm, rural population—up from 38.5 million in 1960—and you get the picture. Farmers are not only outvoted four to one by their nonfarm rural neighbors, but all rural

Americans—farm and nonfarm alike—are outvoted three to one by city people. Figure it this way: Add the farm and nonfarm rural population together and you come up with roughly 55 million people. This is 26 percent of the nation's total population of 212 million.

And, according to Assistant Secretary of Agriculture Will Erwin, nonfarm segments of rural regions have, over the years, been largely overlooked. "These areas are vastly underestimated and often neglected by government," he explains. "Farmers," he said, "are mostly well liked and appreciated by nonfarmers. Food problems get the attention of Congress and Government officials. But the problems of millions of nonfarm rural Americans are often crowded out by other pressing matters.

For instance, from the beginning, national policies contributed to the development of the lion's share of the nation's nonfarm jobs in cities. This forced millions of rural people to uproot themselves from family and community ties—migrating there in search of employment. Only recently have rural job opportunities increased at a rate exceeding that of urban areas. "Per capita Federal outlays in nonmetro areas are likewise less than they are in cities. This is true in spite of the fact that rural needs are greater. Nonmetro areas, for example, have two-thirds of the nation's substandard housing. "Yet the need for better housing in rural areas has not resulted in larger Federal housing loan outlays there. In 1973 such loans in cities totaled \$102 per capita, compared to only \$60 in rural areas, including small towns."

Mr. Erwin, who is in charge of coordinating all Federal Rural Development programs, explains, however, that this rural disparity picture is changing. He says, "There is growing recognition of the values, opportunities, and problems of the nonfarm segments of rural regions."

CASHING IN cents-off coupons at the supermarket is good shopping sense.

## Doug Goen is Gifford-Hill in this area.

He's highly qualified to help you with any irrigation problems you may have and he's got the very best equipment available to do it with.



Gifford-Hill's 360, Gifford-Hill's Side Wheel Roll, Vanguard PVC Plastic Pipe and Aluminum Pipe. Plus a long list of accessories.

If you haven't already met our irrigation expert, drop by soon and get acquainted.

And while you're there, let him show you the latest additions to Gifford-Hill's line of irrigation equipment.

Check with us before you buy. We can save you money!

**Gifford-Hill & Company, Inc.**

P.O. Box 633  
Olton, Tx 79064  
(806) 285-2050



# FOOTBALL



## 3 Big Prizes

GIVEN AWAY WEEKLY

First Prize—\$500

Second Prize—\$300

Third Prize—\$200

### CONTEST RULES

The teams that are playing in this week's contest games are listed side by side in the official entry blank on this page.

Use the handy entry and mark out the teams you predict to lose. Print the scores you predict in the tie-breaker game in the spaces provided.

Each week's entry must be turned in or mailed to the Earth News-Sun office. Contestants are given a week to prepare and turn in their entries.

Entries must be in by 4:00 p.m. Friday or postmarked on that date. All late entries will be discarded.

In case of ties, a coin will be flipped to determine the winners.

Each week the number of games correctly predicted will count toward each contestant's season total. The person picking the most games correctly for the entire season will receive the grand prize. In the event of a tie on the season total, a coin will be flipped to determine the winner.

The weekly prizes will be given to the persons picking the most number of games for that week. The tie-breaker will count as one of the games picked, and the predicted score will be used to determine the top three places in that week's contest, if necessary.

Only one entry per person is allowed.

<b>CITIZENS STATE BANK</b> MEMBER F. D. I. C.—EARTH	<b>EARTH PUMP &amp; MACHINE INC.</b> YOUR DEALER FOR SIMMONS PUMPS WENDELL CLAYTON
<b>CROW MEAT CO.</b> We Do Custom Slaughtering Frona, Texas Phone 247-3333	<b>GHEM-TEX FARM SUPPLY</b> Eldon—Earth—Phone 257-2195 Earl—Dimmitt—Phone 647-3551
<b>BARTON BROS. GIN CO., INC.</b> EARTH	<b>KMP LAKE PUMPS</b> <b>PARISH WINDMILLS</b> EARTH---Phone 257-3411
<b>WOOD-JORDON, INC.</b> EARTH---Phone 257-3484	<b>EARTH OIL &amp; GAS CO., INC.</b> EARTH---Phone 257-3461
<b>EARTH ELEVATOR</b> "YOUR ACCO DEALER" EARTH---Phone 257-3301	<b>FARM CHEMICAL CO.</b> EARTH-SPRING LAKE
"Football Mums"—Phone 257-2051—Earth <b>Howell's 216 Floral</b> GIFTS FOR ALL OCCASSIONS	<b>SPRINGLAKE MOTOR SUPPLY</b> SPRING LAKE---Phone 986-2291
<b>EARTH AUTO PARTS</b> "Your Hometown Auto Parts Dealer"	<b>COBB'S IN MULESHOE</b> "Quality Clothing for the Entire Family"
<b>DENT FARM SUPPLY</b> "Your John Deere Dealer" EARTH	<b>LOWE SPRAYING SERVICE</b> KENNETH LOWE---Phone 965-2338
<b>PAY and SAVE</b> EARTH	<b>SUNNYSIDE GRAIN &amp; SUPPLY</b> CHEMICALS RICKY BYERS—Manager SUNNYSIDE FERTILIZER
<b>EARTH GIN, INC.</b> EARTH---Phone 257-3371	<b>GIBSON'S</b> DISCOUNT CENTER MULESHOE
<b>PARSON-ELLIS-SINGLETON FUNERAL HOME</b> EARTH---Phone 257-3350	<b>CONSUMER'S OLTON</b> BUTANE DIESEL MOTOR OILS HARDWARE HOUSEWARE & GIFT ITEMS
<b>FARMERS CO-OP ELEVATOR</b> Box 317 Muleshoe Phone 272-4666	<b>PRODUCTION CREDIT ASSOC.</b> DON LOAFMAN—Manager OLTON



# CONTEST

**PLAINS-THERE**  
**September 13**  
**Game Time 8p.m.**



Prizes

**OFFICIAL ENTRY BLANK**

SEPTEMBER 20-21

VEGA	CLAUDE
BOVINA	LAZBUDDIE
KRESS	PETERSBURG
FARWELL	VALLEY
HART	CROSBYTON
SUDAN	PLAINS
MULESHOE	FRIONA
NEW ORLEANS	LOS ANGELES
TEXAS TECH	NEW MEXICO
TEXAS	WYOMING
--- TIE BREAKER---	
WOLVERINES... DIMMITT...	
Name	_____
Address	_____
City	State



**Nothing to subscribe to**  
**Nothing to buy**

**-No obligation- JUST FILL OUT AND SEND IN YOUR ENTRY**

THIS CONTEST MADE POSSIBLE BY THE PARTICIPATING MERCHANTS LISTED ON THIS PAGE

- SPRINGLAKE GIN, INC.**  
W, H, and BILLY BRADEN  
SPRINGLAKE---Phone 986-2401
- K&W WELDING SHOP**  
SPRINGLAKE---Phone 986-2181
- MULESHOE BI-PRODUCTS**  
Your Local Used Cow Dealer  
Phone 965-2429 Lazbuddie  
7Days A Week Stock Removal
- TRI-COUNTY SAVINGS & LOAN**  
MULESHOE
- LITTLEFIELD SEED & DELINTING**  
1423 HOUSTON ST. LITTLEFIELD  
(the old oil mill location)  
PHONE 385-3588

- OLTON AUTO SUPPLY**  
Harold Jordan Auto Parts & Accessories  
Wholesale & Retail  
Phone 285-2350 104 N. Main
- BAILEY COUNTY ELECTRIC COOPERATIVE**  
MULESHOE
- MULESHOE MOTOR CO.**  
YOUR FRIENDLY FORD - MERCURY DEALER  
FORD MULESHOE MERCURY
- WOOLEY-HURST INC.**  
INTERNATIONAL HARVESTER  
PARTS -SALES -SERVICE  
CLOVIS HWY, MULESHOE Phone 272-5514
- IVY FARM CENTER**  
We Specialize In Liquid Solution  
Box 13  
Phone 965-2190 Lazbuddie
- Plains AUTO PARTS**  
P.O. Box 806 MULESHOE, TEXAS 79347  
Phone 272-4576
- H. S. SANDERS LUMBER**  
We Appreciate Your Business  
Earth Phone 257-2005

- STATELINE IRRIGATION CO., INC.**  
1601 Houston 710 E. American Blvd.  
Littlefield Muleshoe, Texas
- FIRST NATIONAL BANK**  
AMHERST---Member F. D. I. C.
- DIMMITT SUPER MARKET**  
Where Your Wants Are Our Concern  
DIMMITT
- FLAGG GRAIN, INC.**  
J.R. Brown - Manager  
**DODD ELEVATOR**  
Forrest Collins - Manager
- SHERLEY-ANDERSON LAZBUDDIE ELEVATOR**
- TAYLOR & SONS FOOD**  
DIMMITT  
We Appreciate Your Business
- THOMPSON CHEVROLET**  
OLTON---Phone 285-2646  
MARCUS MESSER-Earth---Phone 257-3420

- OLTON STATE BANK**  
OLTON---Member F. D. I. C.
- Littlefield Federal Savings & Loan**  
HOME LOANS PHONE 385-5197
- CITY INSURANCE AGENCY**  
EARTH
- EARTH CO-OP GIN, INC.**  
"Better Ginning - Courteous Service..."
- EARTH NEWS SUN**
- SPRINGLAKE GRAIN**  
SPRINGLAKE---Phone 986-2311
- EARTH AG SUPPLY, INC.**  
EARTH---Phone 257-3762

**ENERGY SENSE**

**Life Saving with Your Speedometer**

by John C. Sawhill  
 Federal Energy Administrator

Have you been cheating on the nationwide 55-mph speed limit?  
 Sure, these days there are lots of reasons to be in a rush. Who doesn't have too many things to do and not enough time to do them?  
 And there's plenty of gasoline at the pumps now that so many Americans are conserving energy and the Arab embargo is a thing of the past. So who's going to care if your speedometer slips up to 60, 65, or 70?  
 The Federal Energy Administration cares. We know that America is still consuming far more petroleum products than it can produce at home.  
 We know too, that passenger automobiles account for about a third of the Nation's petroleum product consumption. One third is a large chunk out of the single most important energy source the Nation uses.  
 In the near future, as part of Project Independence, we are going to try to switch as much of the Nation's economy as we can from petroleum energy which must be imported at high prices, to coal energy which we have in abundance under our own soil. In the more distant future, we shall move even farther away from dependence upon petroleum energy to nuclear and solar power.  
 But for today, and tomorrow, petroleum remains our chief energy source. So we must not only expand America's supply of petroleum--by building the Alaska Pipeline, promoting offshore drilling, and oil shale production--we must also continue to conserve what we already have.  
 And this brings us back to the number 55 written on speed limit signs throughout this Nation. 55 miles per hour is the law, and we should obey it for that reason alone. But if each day, every car, bus and truck in America remained under 55, the Nation could save more than 8 million gallons of petroleum products daily!  
 Think about your share of these savings at today's higher gasoline prices, since the average car gets about 21 percent more miles per gallon at 55 mph than at 70 mph.  
 But more important, if your speedometer starts to edge above 55, think about the lives we have saved with the 55 mph speed limit. Think of the 29 percent reduction in fatalities during this year's Memorial Day weekend as compared to last year's. Think of the 28 percent reduction in fatalities during this year's Fourth of July holiday weekend as compared to the last comparable period (1972).  
 In the first six months of 1974, traffic deaths have been nearly 25 percent below figures for last year. That's 6,000 traffic deaths less at 55 mph than at the 70 mph rush we were all in before the energy crisis.

**ONE OF OUR OWN**

American officials have declared that Simas Kudirka, now languishing in a Soviet prison camp, is a U.S. citizen because his mother was born in Brooklyn.  
 Kudirka is the seaman who leaped from a Russian fishing trawler to a U.S. Coast Guard patrol boat in 1970, seeking asylum. To its shame, the Coast Guard permitted him to be dragged back aboard the Red craft by a gang of Communist bullyboys.  
 With the new ruling, U.S. diplomats have an opportunity to redeem the nation's honor, and we hope they make the most of it.  
 Let's pull out all the stops, play on detente, wave the United Nations Declaration on Human Rights--which Moscow signed last fall--or do anything else we can to win freedom for Kudirka and his mother.

**The Doublewide**  
 by **Nirway**

**MASONITE SIDING DOUBLE INSULATION**

- 3 Bedrooms Front & Rear
- 2 Full Baths with Garden Bath in Master Bedroom
- Walk-in Closet
- Entry
- Large Living Room
- Den with Wet Bar
- Dishwasher, Garbage Disposal
- Utility Room
- Patio Doors
- Separate Dining Room with Hutch

**FULLY FURNISHED, DELIVERED AND SET-UP ON YOUR LOT FOR LESS THAN \$12.00 A SQUARE FOOT**

**JWS MOBILE HOMES**  
 801 WHEELER, TEXICO  
 482-9071



## What's Cooking at School

September 16 thru 20  
**Monday**  
 Corn dogs and mustard  
 Taco Salad  
 Scalloped Potatoes  
 Prune Spice Cake  
 Milk

**Tuesday**  
 Chicken and Rice Casserole  
 Spring Salad  
 Cornbread  
 Butter  
 Orange Juice  
 Milk

**Wednesday**  
 Beef Tips with Brown Gravy  
 Buttered Noodles  
 Broccoli  
 Wheat Rolls  
 Butter  
 Peach Cobbler  
 Milk

**Thursday**  
 Chicken & Dressing with Gravy  
 Green Beans  
 Cranberry Sauce  
 Rolls and Butter  
 Apple Crisp  
 Milk

**Friday**  
 Hamburgers  
 Pickles, Onions, Lettuce  
 French Fries  
 Strawberry Shortcake  
 Milk



Mr. and Mrs. Dave Koontz announce the arrival of a baby daughter, born August 30, 1974 at 8:26 p.m. in the University Hospital at Lubbock, Texas. Yimbee Leigh weighed 6 lbs. 10 oz. and was 18 1/2 in. long. The little lass has one brother Kory, age 3.

Grandparents are Mr. and Mrs. Delbert Spraberry of Earth, and Mr. and Mrs. Garland Koontz of Littlefield. Great grandparents are Mr. and Mrs. Joel Jones of Earth.

Mr. and Mrs. Hal H. Hudson of Lubbock, announce the arrival of a son, James Joshua. The little lad was born Monday, September 9 in the St. Mary's Hospital, and weighed 7lbs- and was 21 1/2 inches long.

The Hudsons have one other son Hank, age seven. Grandparents are Mr. and Mrs. Q. N. Potect of Levelland and Mr. and Mrs. E. C. Hudson of Earth.

Thurs., Fri., Sat., and Sun. 1st feature starts at 7:30 and will show 2 times each night.

**Tonight**  
 Manuel Lopez Ochoa as **EL MEDIO PELO**  
 Amparo Echevarria as **Color**

**Friday & Saturday**  
 GEORGE C. SCOTT as **FATE DUNBAR**  
 JIMMY HILLS as **JACK PALANCE**  
 LINA BARRERA as **UNA BARRERA**

**Sunday**  
**YESTERDAY MACHINE**

**Monday**  
 Feature Starts at 8:00 and will show one time only.

**THE CROSS OF SWEETBERRY**  
 Starring **PAT BOONE** as **David Wilson** with **ERIC SULLIVAN** - **JACKIE BURTON**  
**BOB SULLIVAN** - **JO ANN ROSSIGNOL**  
 Presented by **TRICK BROS. & ASSOCIATES, INC.**

**CARLILE Theatre**  
 Dimmitt, Texas



THE WOLVERINE BAND-was the first on the program Saturday and presented several numbers. They featured the twirlers at different times during the concert.

## Girlstown, USA Project for "Caprock District Education Fund"

Girlstown, USA, will be the project of Caprock District, Texas Federation of Women's Clubs, for 1974-76 announces Mrs. Harold Green of Tahoka, the district president. The 67 clubs of the district, which covers 20 counties, will join together in this project.

Mrs. Bill W. Davis of Lubbock has been appointed chairman of the project, which is called "Caprock District Education Fund." This will be a permanent fund, using only the interest each year to help with the educational needs of the girls. Contributions, gifts, memorials, honorariums, inheritances and life insurance may be given now or any time in the future. The girls will receive the benefits for as long as there are girls at

Girlstown. All gifts are deductible for income tax purposes. Checks should be made out to "Girlstown, USA, marked for "Caprock District Education Fund," and mailed to Box 1305, Tahoka, Texas 79373 or to Girlstown, USA, at Whiteface.

For honorariums and memorials received, an appropriate card will be sent to the designated persons.

A plaque will be presented to Girlstown, listing every club, individual and business that contributes a minimum of \$50.00. An appropriate book will be given listing those who give less than this amount; therefore, every donor will be recognized and the name on display.

### Mrs. Phil Neinst Hosts Artex Paint Party

An Artex Paint party was given Tuesday afternoon in the home of Mrs. Phil Neinst.

Mrs. Billy Garner had on display the very creative items she had made with her paints. She then instructed the group on how to be just as talented. Coffee, tea, lemonade and cookies were served.

Those present were: Hazel La Duke, Sue Smith, Mrs. David Metcalf, Mrs. Wayne Davis, Mrs. Hazel Whittington, Mrs. Robert Geissler, Mrs. Herman Cooper, Mrs. Myrtle Steinbock, Mrs. Sam Barden, Mrs. David Bradley, Mrs. Carl Coty and Mrs. Billy Garner.

To try to curb inflation by raising taxes is like giving a drunk another drink to sober him up, says Governor Reagan of California.

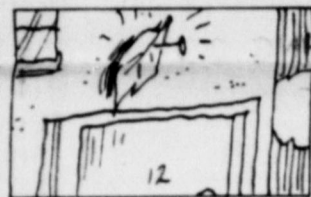

Moslem's believe that an agave leaf over their doors will ward off evil spirits.

## Displaying Works of Art

The way a work of art is prepared for display can enhance its appearance, according to Anna Marie Gottschalk, housing and home furnishings specialist, Texas Agricultural Extension Service, The Texas A&M University System.

"Works of art should be enjoyed and used to create more pleasing surroundings--never display anything which you do not care to view," the specialist said.

Watercolor paintings, drawings and prints are usually framed with a mat and glass, she noted.

Oil paintings do not need glass and usually the mat is omitted and only a wide frame used.

Textile hangings can hang from a rod to allow the textile to drape at its own will.

Sculpture is usually mounted on a base.

"Methods of finishing artwork become a part of the piece. They should be pleasing and harmonizing with it, but never become so important that they distract from the work itself," she said.

Some suggestions for display-works of art are:

--Allow plenty of space around important art objects so they keep their importance.

--Be careful to allow sculpture to be seen from all sides.

--Smaller art objects can be grouped together and even grouped with personal mementoes or interesting shapes, colors and textures.

--Objects or groups of objects hung on the wall should have their horizontal centers approximately aligned around the room. The level should be at the eye level from which the works will be seen most frequently, in a hall, eye level standing; around a conversation area, eye level seated.

--Shapes of art work should harmonize with other shapes in their presence and should be arranged in relation to the other shapes.

ATTEND CHURCH EVERY SUNDAY

## Birth Rate Slows As Affluence Grows

The more developed the country, the more likely it is to have low population growth rates, according to the World Population Conference.

Most of the world's highly industrialized nations, including Western European countries, Canada, Japan and the United States have low growth rates. They are expected to maintain an overall downward trend.

The USSR, Eastern European and Scandinavian countries have government policies encouraging family planning,

with resulting lower birth rates. In the U.S., birth rates reached the lowest rate ever in 1972, with an average number of children per couple at 2.03 and population growth rate of .7 per cent per year.

## BEAUTICIANS NEEDED!

FULL and PART TIME WORK

CALL 272-3448

MULESHOE, TEXAS

# DONAHUE STOCK & GRAIN CARRIER

One versatile unit that does all the work of a truck - at half the cost

2 NEW FEATURES FOR 1974  
 • Hydraulic Jack Stand  
 • Rear Bed Hoist Control



Try Us You Will Like Us!

# WOOLEY HURST INC

WEST AMERICAN BOULEVARD - MULESHOE, TEXAS 79347  
 PHONE: 806 - 272-5514

## West Plains Memorial Hospital

Proudly ANNOUNCES The Association Of

Gary R. Albertson D.O.

In General Practice Beginning AUGUST 26, 1974

DON'T KEEP ON THROWING MONEY AWAY ON RENT!

MAKE YOUR FAMILY HAPPY AND COMFORTABLE IN A LOVELY, LIVEABLE, WELL BUILT MOBILE HOME...

OPEN THE DOOR TO A NEW FUTURE...

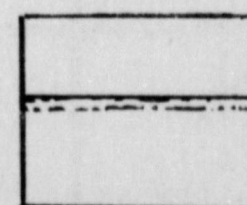

## CLOVIS MOBILE LIVING

HIWAY 60-70-84 E.  
 CLOVIS, NEW MEXICO  
 NEXT TO VOLKSWAGON

FROM



## Completion Date For Coal-Fired Unit Advanced

Roy Tolk, chairman and president of the Southwestern Public Service Company, announced today that the completion date for the second 350,000 kilowatt coal-fired generating unit at the company's Harrington Station, near Amarillo, has been moved up from 1979 to 1978.

"The area we serve continues to grow and this means more industry and more people. In order to continue to provide our customers with the electric service they need, we found it necessary to have the second unit at Harrington Station ready a year sooner than we had first planned," Tolk said.

The first coal-fired unit at Harrington Station is now under construction and is scheduled for completion in mid-1976. It

is also a 350,000 kilowatt machine and construction is on schedule.

When both units are completed and on the line, the SPS system generating capability will be increased to almost 3-million kilowatts, with the coal-fired units representing 22% of the total.

The turbine-generator for the 1978 unit will be made by Westinghouse and the boiler by Combustion Engineering, Inc. and these manufacturers have assured SPS that the equipment will be available.

Mr. and Mrs. Clarence Hamilton of Clarendon, formerly of Earth, attended the opening of "Las Tiendas de Amarillo" (The shops of Amarillo). Thirty individual shops of creative artists in their unique specificity, Mrs. Carol (Hamilton) Bryant, daughter of Mr. and Mrs. Clarence Hamilton is co-owner and designer of "decor, Ltd." The opening was held last week-end.

IN CHEESEMAKING, it takes about 10 pounds of milk to yield one pound of cheese.

SMILE GOD LOVES YOU

### McCORMICK'S Upholstery

TRUCK SEATS Also furniture  
EXCHANGE Re-upholstered  
15 Minute Service  
CHARLES POWELL OWNER PHONE 385-4555 LITTLEFIELD

### SPECIAL AUTOMOTIVE TUNE-UP

Now you too, can save money. Let us "tune up" your car. We guarantee our work!



WE ALSO DO EXPERT REPAIRS ON ALL AUTOMOBILE AND IRRIGATION ENGINES.

Plains AUTO PARTS South Main Muleshoe Phone 272-4576

## SUNNYSIDE NEWS

By TEENY BOWDEN



Punk Gilbreath took in the first load of corn to Dimmitt Agri Industries Inc. Monday. It was grown by Jackie Clark on the Gilbreath farm here.

Gale Sadler was admitted to Plains Hospital in Dimmitt Monday night and transferred to Methodist Hospital in Lubbock Tuesday afternoon for tests. He was dismissed Saturday morning. Mrs. Sadler stayed with him Tuesday night through Wednesday night.

Mrs. Pearl Sadler of Dimmitt developed pneumonia the later part of the week. Mrs. Embree Roy Sadler and Mrs. Ezell Sadler have been staying with her during the day. Mrs. Embree Roy Sadler spent two nights with her also. Her sister, Mrs. Maggie Seymore and her son, Darrell Sutor and Mrs. Lois Henslee their sister-in-law all of Abilene visited with her Monday.

Mr. and Mrs. Bill Morgan and Steve, Mr. and Mrs. Roy Phelan and Mr. and Mrs. Hershel Wilson, attended the Plains Memorial Hospital School of Vocational Nursing Graduation Exercises Sunday afternoon. Lesa Morgan was one of the six graduates receiving diplomas and caps in the ceremony.

M. H. Fowlkes of Lubbock was recognized as one of the char-

ter members of the Agri Industries at their 40th anniversary stockholders meeting and barbecue dinner Saturday night. Several from the community attended the meeting and heard Congressman George Mahon, guest speaker.

Mrs. Maggie Seymore, Darrell Sutor, and Mrs. Lois Henslee of Abilene were dinner guests of Mr. and Mrs. Ezell Sadler and Mr. and Mrs. David Sadler and girls Monday.

Les Brown got to play with the Wolverines in the first game of the season Friday night, but due to his recent injury played less than a half. Steve Morgan who is not able to play because of previous injuries served as one of the managers. Junior Saudada and Jerald Head also play with the team. Joe Fulfer is the quarterback for the "B" team. Baldomora Sausada also plays on the "B" team. The varsity won over Amherst 19-12. The "B" team also won over Amherst Thursday night.

Mrs. Robert Duke received word Monday night that her mother, Mrs. Ruth Thrallkill of Duncanville, had died in her sleep Monday morning. She was not found until Monday evening. Mr. and Mrs. Robert Duke left for Duncanville Tuesday and came home Friday. Larry spent Tuesday night in Lubbock with Bob at Tech and they left Wed-

nesday morning to attend the funeral services Wednesday. They returned Thursday morning. Mrs. Ellis Carter of Hereford spent Tuesday through Thursday with Mr. and Mrs. Edd Duke while the Robert Dukes were gone.

Larry Duke, tackle for the Dimmitt Bobcats, and Robert Calhoun tight end, helped the Bobcats win their first game of the season over Muleshoe Friday night. Robert Duke and Edward Calhoun were among the father honored at the game in special ceremonies Friday night.

Mr. and Mrs. L. B. Bowden and Mrs. Ed Thompson vacationed in the mountains of Colorado and visited Rocky Mountain National Park and the Royal Gorge Tuesday through Thursday.

Mr. and Mrs. Gene Morrison returned home from Possum Kingdom Lake Friday. They are building a house on the lake there.

Mr. and Mrs. M. H. Fowlkes of Lubbock spent the week-end with Mr. and Mrs. Embree Roy Sadler and attended the church services Sunday morning.

Mr. and Mrs. David Sadler and girls visited in Lubbock Sunday with friends.

Mrs. Gerald Elkins attended the shower honoring Mrs. Jim Lawson in Olton Saturday afternoon

in the home of Mrs. Raymond Lewis.

Thomas Parson, Roy Phelan and Rev. Mack Turner worked on the cabin at Plains Baptist Assembly near Floydada Saturday.

Mrs. L. B. Bowden worked at Westlawn Memorial Park Cemetery Saturday at the Associations first Saturday workday.

Mr. and Mrs. O. T. Nix of Weatherford visited last week with Mrs. Ima Blewett. They also visited with Mr. and Mrs. Jerry Wayne Hampton and family.

Dina Jo and Tommy Hampton, Michael and Tommy Graham, and Kevin Riley were winners in the South Plains District 4-H senior division 4-H Record Books in competition with 126 other 4-H'ers recently. Dina Jo is the alternate to state competition from Lamb Co. in Dog care and Training. Tommy won a white ribbon in poultry, Michael won a blue ribbon in horticulture. Tommy won a blue ribbon in electric and Kevin won a blue ribbon in the bread division.

Mr. and Mrs. Hershel Wilson and Danep, Steve Morgan and Donna and Deanna Starnes attended the youth revival in Southside Baptist Church in Lubbock Saturday night.

Cindy Sadler, Resa Carson and Donna Calhoun participated with the Dimmitt Bobcat band at the first game of the season Friday night.

Dina Jo Hampton, Joe Fulfer, Roger Howell, Karen Howell,

QUICKBALL PRYOR CO., INC. Automobile Parts Supplies & Equip. P.O. Box 567 Earth Texas

Tommy Graham, Clint Dawson and Daneen Wilson participated with the Wolverine band at the first game of the season Friday night. Debbie Wilson is one of the twirlers. Kelley Haydon is one of the cheer leaders. All participated with the band in the 50th anniversary celebration of Earth Saturday. Several from the community attended the game Friday night and the celebration activities in Earth Saturday.

Mr. and Mrs. Jerry Weiland entertained in their home with an Amway party Thursday night. They visited Saturday night with Mr. and Mrs. Winston Waggoner.

Mr. and Mrs. Winston Waggoner and children attended church in Amarillo Sunday and had a picnic dinner and outing at the park.

Mrs. John Gilbreath worked with auxiliary duties at Plains Memorial Hospital in Dimmitt Friday morning and helped with the L. V. N. Reception following the graduation exercises Sunday

Noble Armstrong was dismissed from Plains Memorial Hospital in Dimmitt Tuesday.

FEEDERS GRAIN, INC. DAILY BUYERS FOR CATTLE FEEDERS Federal Storage License 3-4451 We Can Use Your Grain SUDAN LIVESTOCK and FEEDING CO. Ph: 227-5321-Sudan

LAMMONS FUNERAL HOME Ambulance Service Phone 385-5121 LITTLEFIELD TEXAS

To Rest Assured use SAFETY DEPOSIT BOX Protection FIRST STATE BANK Dimmitt, Texas

BAKER'S ROOFING CO. "Stands Behind Workmanship" 32 YEARS EXPERIENCE Phone 995-2522 125 N. W. 5th TULIA, TEXAS 79088

WE ARE STILL HERE and STILL WANT TO HELP YOU WITH YOU'RE IRRIGATION PROBLEM STATE LINE IRRIGATION CO., INC. Littlefield-Muleshoe

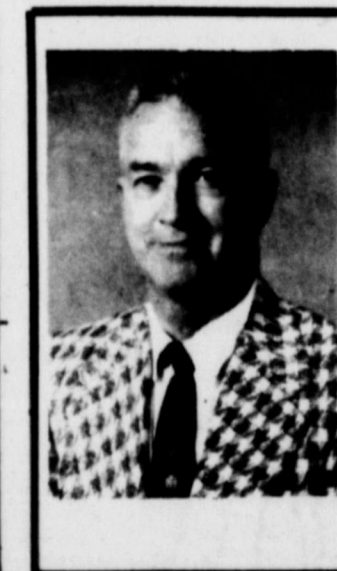

ANNOUNCING James W. (Pat) HENDERSON MOBILE HOME SALES REPRESENTATIVE SUCCESS MOBILE HOMES W. 7th St. --- Clovis, New Mexico LET ME SELL YOU A MOBILE HOME

## THEY'RE ALL IN CLASSIFIED

For Sale: '67 Dodge, Air and Power, Phone 257-3973 9-12-ltp

Wanted: 2 Welders and one machinist. Apply Wrinkle Welding & Machine 909 W. American Blvd, Muleshoe, Tx. 79347. 8-29-3tc

WANTED: Baby sitting in my home. Call 257-2017, Ruth Furr 8/22/3tc

WANTED- Experienced farm hand. Contact Gale Sadler, Sunnyside, Phone 846-2391 9-12-tfc

For Sale-1965 Ford 4-Door Call 257-3321 after 6 p.m. 9-12-3tc

FOR SALE: Three bedroom modern house, lot 75' x 150'. Will sell reasonable. Call Criff Bull, 257-3960, 8/15/4tp.

FOR SALE: A house in Earth. Call 257-3906 8/15/3tc

For sale; a good kitchen range call 257-2033

For Sale - Bee Hive Mail tea room - Phone 965-2441 or 257-3313. 5/16/t.f.c.

FOR SALE WHOLE HOG SAUSAGE Call or See RANDY BILLS 257-3861

YARD SALE Saturday September 14th 3/4 Mile West of Caution Light Refrigerator, Electric Stove, Heater, Clothes, Many Miscellaneous Items.

MONEY Bring us your Scrap Iron, Metals and Batteries HI-PLAINS METALS 1/4 mile north of Holiday Inn Box 1004 293-2389 Plainview

MISSOURI BEEF PACKERS INC. Is Now Accepting Applications For Kill Floor Personnel. We Offer Year Round Employment Paid Vacations Paid Holidays Company Paid Group Hospital Insurance, Good Wages And No Experience Necessary. Apply At Personnel Office. MISSOURI BEEF PACKERS INC. FRIONA, TEXAS Four Miles West Of Friona On HWY 60 Equal Opportunity Employer

VISIT OUR USED ITEMS DEPARTMENT FOR SALE Divan & Chair \$49.95 19" Color T.V. new picture tube \$129.00 Refrigerator, 60 day guarantee \$115.00 B&W T.V. 60 day guarantee \$69.95 Record Player, automatic changer \$24.95 Sewing Machine with case \$39.95 Washing Machine, 60 day guarantee \$125.00 30" Gas Range \$79.00 Clothes Dryer - electric \$95.00 24" Girl's Bicycle \$29.95 Used Down Draft Air Conditioner \$75.00 Late Model Color T.V. 20" \$150.00 Recliner Chair \$49.95 Car Tape Player \$32.95

WESTERN AUTO 320 Main Street Muleshoe, Texas

DEAD STOCK REMOVAL 7-DAYS A WEEK SERVICE Please Call As Soon As Possible MULESHOE BI-PRODUCTS Phone 965-2429 LAZBUDDIE

WE Will CUSTOM PROCESS YOUR BEEF TO YOUR SPECIFICATIONS WE'RE READY NOW! CALL OR COME IN TODAY! CROW MEAT CO. So. Hwy. 214 Friona, Texas Phone 247-3333



## You Can Do It, Series To Premiere

Lamb County "do-it-yourselfers" will have "their own" television series with the start of a new program on KLBK-TV Channel 13 at 4:30 p.m., Saturday September 21.

According to Mrs. Dorothy Powell, Lamb County Extension Agent, the new series, "You Can Do It!" is a 13-part, educational series on home care and repairs.

"It is designed to teach viewers simple, money-saving care and maintenance techniques," she said.

Locally, the half-hour programs each Friday will be sponsored by Lamb County Family Living Committee and KLBK-TV.

Created and produced by home economics specialist with the Texas Agricultural Extension Service, The Texas A&M University System, through a special United States Department of Agriculture grant, "You Can Do It!" is being aired statewide on an alternating basis.

During the 13-week series hostess Cindy Kidwell will teach lessons on how to repair leaky faucets, how to caulk and weatherstrip, and how to paint interiors and exteriors, Mrs. Powell said.

"On the first program, viewers will learn how to do simple electrical repairs.

"Other lessons will teach viewers how to make toilet repairs and adjustments how to repair walls, and how to care for wood finishes and carpets."

"The Series also will include a lesson on care and maintenance of ranges and refrigerators and a lesson on how to make storage space," Mrs. Powell added.

Viewers are urged to check local program listings during the series for any change in programming.

To receive free publications to go along with the TV programs, send request to Mrs. Dorothy Powell, County Extension Agent, Box 432, Littlefield, Texas 79339.



THE WOLVERINE STADIUM was full Friday night as the fans turned out in force to watch the Wolverines clobber the Bulldogs.

## Field Day To Underscore Narrow Census Here On Row Cotton And Pest Management Immunization

The role of greenbug resistant grain sorghum hybrids in a pest management strategy will be underscored Tuesday, Sept. 10, as the Texas Agricultural Experiment Station (TAES) commemorates its 65th Annual Field Day.

Activities also will highlight some of the extensive research efforts being conducted on narrow-row cotton production, says Dr. Darrell Rosenow, field day committee chairman.

Dr. George Teetes, TAES entomologist, is in charge of the field day discussion about pest management and Dr. Levon Ray, cotton geneticist, will be on hand to discuss recent developments in narrow-row cotton breeding.

Kick off for the event is set for 1 p.m., with tours around the research plots leaving every 15 minutes, say Rosenow. Special evening tours will run from 5:30 to 6:30.

According to Teetes, greenbug resistance mechanism of sorghum hybrids and how they can be expected to perform in the field will be a primary topic of discussion along the tour route. Discussing the genetics of the greenbug resistant hybrids will be Dr. Jerry Johnson, TAES sorghum breeder, Dr. Robert McIntyre, area entomologist with

the Texas Agricultural Extension Service, will review Extension's role in implementing a pest management system and educating producers about the pest management concept.

Field Day guests also will review studies that compare double-row cotton planting to the conventional 40-inch row. This research includes newly released and experimental short season varieties. Increased yields and extra early maturing qualities are among the advantages of some of these new varieties.

In addition to a comprehensive review of research developments, guests will be able to survey a large display of the latest farm equipment sponsored by area implement dealers. They will also have opportunities to visit with agricultural scientist and specialist as well as their neighbors and friends, says the field day chairman.

For more information contact: Jim Jones or Norman Martin Texas Agricultural Experiment Station Rt. 3 Lubbock, Texas 79401 Phone (806) 746-6101

The Bureau of the Census will survey a sample of households in this area the week of September 16-20 to determine the extent people have been immunized against selected diseases, Percy R. Millard, Director of the Bureau's Regional Office in Dallas announced today.

The immunization survey conducted nationally every year provides information on immunization against measles, influenza, smallpox, polio, diphtheria, whooping cough, tetanus, rubella, and mumps. This information is needed for administration of health programs geared to disease prevention.

These health questions are in addition to the usual ones asked in the monthly survey on employment and unemployment conducted nationwide by the Bureau for the U.S. Department of Labor.

Results of the monthly employment survey provide data on conditions in the labor force, prime indicators of the economic health of the country. For example, the Nation's unemployment rate was 5.3 percent in July; it was 5.2 percent in the previous two months and had held in the 5.0 to 5.2 percent range since the beginning of the year. Total employment was 86.3 million in July, essentially unchanged from June but up by 500,000 since April.

Information supplied by individuals participating in the survey is held confidential by law and is used only to compile statistical totals.

Census Bureau interviewer who will visit households in this area is Rosemary McNeese of Amherst.

Wear Your Baby Only When He's Ready

Weaning, your baby's first step toward independence, should happen only when he's ready, according to one authority.

"Infants vary widely in their readiness for this step--moving from the bottle or breast to a cup or spoon," Mrs. Jane Fleischer Moss, family life education specialist, Texas Agricultural Extension Service, The Texas A&M University System, pointed out.

Bottle babies usually approach this stage near their first birthday.

Breast fed babies are earlier, often at six or seven months. "At this age, there is a shift of interest from people to inanimate objects. The baby is now ready to move away from the close relationship with mother," Mrs. Moss said.

Your baby may start sucking his fingers, toys or blanket at this time to satisfy his desire to suck, she said.

She reminded that babies still need to suck--even when they have left the bottle or breast completely.

# September Food Savings

FOOD KING  
**FLOUR**  
25 Lb. Sack **\$3<sup>99</sup>**

CARNATION  
**TUNA**  
Flat Can **59¢**

**SPAM**  
LUNCHEON MEAT  
Regular, Smoked  
or W/ Cheese  
12 oz. Can **89¢**

ASSORTED FLAVORS  
**COOKIES**  
3 Pkgs. **\$1**

KLEENEX FACIAL  
**TISSUE**  
200 Count Box **39¢**

**TIDE**  
Giant Box **99¢**

September Special  
**PRODUCE**  
Savings!  
TEXAS TABLE  
**CABBAGE**  
Pound **5¢**

TEXAS  
**CUCUMBERS**  
Pound **15¢**

CALIFORNIA  
RED DELICIOUS  
**APPLES**  
New Crop  
Pound **29¢**

FINE CHINA **49¢**  
EACH BASIC PRICE  
FRUIT DISH  
Thru September 14  
DINNER PLATE  
September 16-21

SHOP EARTH  
FIRST  
SHOP OUR  
TUESDAY and  
WEDNESDAY  
SIZZLER

DOUBLE GUNN BROS. STAMPS TUESDAY & WEDNESDAY WITH \$2.50 PURCHASE OR MORE

**SPECIALS GOOD SEPTEMBER 12 thru SEPTEMBER 18**

**MIRACLE WHIP**  
SALAD DRESSING  
Quart Jar  
FIRST JAR **89¢** THEREAFTER **\$1<sup>19</sup>**

CHINET PAPER  
**PLATES**  
40 Count Luncheon Plate **99¢**  
15 Count Compartment Plate **59¢**

CLOVERLAKE  
**ICE CREAM**  
1/2 Gallon **99¢**  
CLOVERLAKE  
**BUTTERMILK**  
1/2 Gallon **69¢**

BRIGHT SIDE  
**SHAMPOO**  
6 ozs.  
Buy One For **\$1<sup>29</sup>**  
Get Second One **FREE**

HEFTY FREEZER  
**BAGS**  
Quart Size  
35 Count Pkg.  
**49¢**

DOUBLE STAMPS  
ALL DAY  
SATURDAY  
WITH  
**\$7<sup>50</sup>**  
PURCHASE  
OR MORE

Pay-n-Save  
QUALITY AND SERVICE  
EARTH, TEXAS

FOOD KING  
**BREAD**  
1 1/2 Lb. Loaf  
**3 For \$1**

HEARTS DELIGHT  
**PEACHES**  
Yellow Cling Sliced  
2 1/2 Can **55¢**

NIBLETS  
**CORN**  
Whole Kernel Yellow  
2 12 oz. Cans **59¢**

**PINESOL**  
Disinfectant  
Deodorizer and Cleaner  
28 oz. Bottle **99¢**

RENUZIT ROOM  
**DEODORANT**  
Lemon or Wild Rose  
7 oz. Aerosol Can **59¢**

We Keep 'em Smiling with these  
**MEAT**  
Value!  
JIMMY DEAN  
**SAUSAGE**  
Hot or Mild  
24 oz. Sack **\$1<sup>69</sup>**

SHURFRESH CANNED  
**HAM**  
Boneless and Fully  
Cooked  
3 Lb. Can **\$3<sup>99</sup>**

MARKET SLICED  
All Meat  
**BOLOGNA**  
Pound **99¢**

BEEF SHORT  
**RIBS**  
Pound **49¢**

BEAT THE COWBOYS

**WANTED!**  
CHILDREN WHO NEED HOT WATER

**One Call Does It...**  
WE SELL... WE SERVICE... WE INSTALL...  
WE FINANCE... WE GUARANTEE...  
**ELECTRIC Water Heaters**

Modern ELECTRIC Water Heating

14-2 WE SELL 'EM - Call Us!

SHOP EARTH FIRST

SHOP OUR TUESDAY and WEDNESDAY SIZZLER

Pay-n-Save  
QUALITY AND SERVICE  
EARTH, TEXAS

DOUBLE GUNN BROS. STAMPS TUESDAY & WEDNESDAY WITH \$2.50 PURCHASE OR MORE

Payroll Checks Cashed  
Free Delivery  
We Sell Travelers Express Money Orders  
We Reserve The Right To Limit