

# See The Medallion Home Sunday

The NEWSpaper Dedicated to the Development of the World's Richest Irrigation Area

**EARTH  
SPRINGLAKE**

## The Earth News - Sun

"A CONSOLIDATION OF THE EARTH NEWS and EARTH SUN, OCTOBER 12, 1956



VOLUME 6 TEN CENTS EARTH, LAMB COUNTY, TEXAS, THURSDAY, SEPTEMBER 17, 1959 16 PAGES NUMBER 6

**NOSIN.....  
WITH POLLY**

Anyone interested in knowing the future is directed to call upon Mrs. Mary Foster. Mary is employed as checker at Patterson Bros. Grocery. On her day off the crew led by Billy Robnett installed a "Palm Reading by Madame Hazel" sign in front of Mary's house. Mary herself was so taken with the beautiful sign, and has been tempted to follow this trade as a means of feathering the nest without to much effort involved. Only thing wrong is she'd miss the friendly group of associates at Pattersons.

I was truly thankful this past week as I sold advertising on the Medallion Open House to be held Sunday at the Pete Parish home, of the many complimentary things I heard about Gladys and Pete Parish from those who had a part in working on the Parish home. Several of these people asked me if all of our city of Earth was inhabited by fine people such as the Parishes. They all said working with Pete and Gladys had truly been a pleasure. We are proud to live in a little city with so many nice people.

I went home Wednesday afternoon tired, and a bit homesick, as I hadn't been home much lately, day or night, not having anything to write for a column, but planned to get right on the job, instead I fell asleep.

In a short time those two RULING DELEGATES of our family returned from school as I awoke I heard them speaking in low voices as one went through the refrigerator like a starved pirate, the other was busy I discovered looking for a jar. One of the two had captured a baby snake and was seeking a jar as temporary housing for the young snake. (Phil immediately told Polly it was a garter snake, and not a rattlesnake like mother and probably all women would judge it to be).

They quietly made the little thing comfortable with water and grass in this jar housing unit and their project was completed, they set about to have an afternoon snack.

As I lay there I wondered what they would do if they had to entertain that snake, as members of our nation are doing with Krushchev. How should one go about entertaining a character who is bound to see for himself that all America is really a banquet, and all Americans have to do is apply themselves to get to the table.

However, it would be interesting to know what his address will be when he returns to Russia. He probably won't tell his people the real truth, he can't afford to. Why, then do we go all the way to impress him with flowers, a band, who awaited his arrival, knowing full well he would strike us with a deadly venom anytime he feels he can sneak up on our bling side. We Americans sometimes seem to be to good for our own good, we give away, and shower other countries with gifts trying to make them understand us, and like us, when actually it seems to strike them reverse to our plans, the only thing they seem to know is brutal force.

When he returns possibly he will play up those teenage stabbing mobs New York has had recently and tell of the sad back alley life, but never will he tell of ordinary everyday families each with the things we term as necessities of life, such as TV, auto, and all kinds of appliances.

There is a lot of traveling lately that will be interesting to see the outcome. Nixon went, Krushchev came and Ike is going. Whether Krushchev takes notice of our fine nation, makes little difference to me, I like it, it's my land, my home, my Nation and my people. I'm thankful to be a little part of a great nation. (May we all understand and be thankful for the privileges that are ours.

**DENT AND BRITTON TO ATTEND JOHN DEERE SHOW**  
L. H. Dent, owner and manager of Dent Farm Supply and Harold Britton, parts manager, will attend a 1959 display and showing of John Deere Farm Equipment at Denver, Colo. Thursday and Friday. The two will return home Saturday.

## Open House Sunday 2-6 p.m.

A lovely Medallion home will be open to the public from 2 to 6 p.m. Sunday, September 20. It is the new residence of Mr. and Mrs. C. P. "Pete" Parish, located in the A. J. Parish Addition.

A representative of Southwestern Public Service will register guests who attend Open House, and a prize will be given at 6 p.m. The winner will be given an electric Toaster/Heater.

The four bedroom, three bath home is of brick veneer with an electrically equipped heating and cooling system.

A tall Arizona ledge rock planter accented with gold wrought iron stands at the end of the entrance hall.

The spacious den, kitchen, snack bar and dining room is furnished in maple furniture throughout. The floor covering of vinyl tile in the wood grain pattern and brings out the beauty of the brown-tone and pink kitchen with a built-in oven and range.

The den, with that "different look" has huge French doors leading to the patio and drape with matching dining room drapes which adjoin the den.

The floral papered and paneled hall leads to three of the bedrooms.

Along the west wall of the living room is a designed wall which is an outstanding feature of the room, blending in with the luxurious French Provincial furnishings of cherry wood.

A unique feature of the Parish home is a small dressing table in the hall just outside the bath, near the master bedroom. The attractive mirror and chair adds a rich touch to the adjoining bath.

The bedrooms, hall, living room and walk-in closets are carpeted in a neutral tone of fine carpet. The walls throughout the house are finished in Old Linen color.

A walk leads from the outside door of the all modern, time saving utility room to the four (4) car garage.

The Parishes' are longtime residents of this area, Parish came to Earth in 1924 and Mrs. Parish moved here in 1937.

Mrs. Parish has been a member of the Springlake School faculty for 12 years. They have two children, a boy, Denny and a daughter, Dixie.

The Parishes' invite all their friends to attend their Open House Sunday.

**WELCOME BACK TO TOWN**

Mr. and Mrs. A. M. Sanders moved Monday from their farm to their new three bedroom home in Earth.

The new house was purchased from Bob Ussery, contractor.



THE C. P. (PETE) PARISH MEDALLION HOME

### WORKING TOGETHER

## For Better Communities

### First Parent And Teachers Meeting Tonight 7:30 P. M.

The first PTA meeting of the semester will be held tonight (Thursday) at 7:30 p.m. in the Springlake School auditorium.

Principle speakers will be: John Lawrence, High School principal; C. L. Berry, Junior High principal; J. J. Davis, Elementary School principal.

Entertainment will be by the 4 W's.

All parents and teachers are urged to attend.

## FFA Pickup Catches Fire At Hog Pens

A fire broke out in the Springlake FFA Chapter pickup at the FFA stock pens at 2:15 p.m. Wednesday.

The origin of the fire was unknown. Damage to the pickup was heavy, including the battery, wiring, paint and interior of the cab.

The Earth Volunteer Fire Department extinguished the flames.

### BY YOUR CHAMBER OF COMMERCE PRESIDENT

One hundred and seventy-odd years ago a group of American businessmen conceived the idea that by working together they could do more for the betterment of trade and industry than could be achieved solely through their individual efforts. So they formed an organization in which they could pool their talents and energy, and called it the Chamber of Commerce. The idea was a good one, it paid dividends, and other chambers were started as time went on. Years later men decided they could not continue to do business indefinitely in any place unless they helped make it a better community. Their Chambers then began to be active in civic affairs and gradually evolved into civic-commercial bodies, interested in community development as well as commercial matters.

Today the Chamber of Commerce is an accepted American institution, widespread, strong, active and backed by nearly a million men and women. Its record of accomplishment for business, industry, community well-being and national strength is outstanding.

And yet, the possibilities for a achievement through the medium of Chamber of Commerce have never been fully utilized. Too many people still do not realize just how much can be done when united thought and addition are applied to common problems. All to many others do not care.

**THE DEGREE OF ACHIEVEMENT IN EVERY CHAMBER DEPEND UPON THE EXTENT TO WHICH THOSE IN THE COMMUNITY ARE WILLING TO WORK TOGETHER. IT IS AS SIMPLE AS THAT.**

Join YOUR local Chamber today and share in its problems and achievements.

## FFA Chapter Elects Officers And Directors

Officers and board of directors were elected last week by members of the Springlake FFA Chapter, also the FFA sweetheart and Plow Girl for the coming year.

Officers and their new offices are: Ronnie Johnson, president; Bobby Sloan, vice-president; Shelby Bozeman, treasurer; Hal Hudson, secretary; Dale Montgomery, sentinel; Jerry Jones, reporter. Mary Jane Shirey was elected sweetheart and Minnie Wheat, plow girl.

Following the election officers of the chapter elected an adult board of directors. These men were chosen because of their interest in the FFA Chapter and they will assist in raising funds, and making a better FFA Chapter in general.

The businessmen elected were Bill Braden, Carroll McDonald, E. C. Hudson and Chubby Dent. Farmers elected on the board were Jack Hadaway, Gardner Sanderson and Jarvis Angeley.

## Pancake Supper A Success

The Springlake Lions Club Pancake supper last Friday night was reported to be a huge success.

One hundred and twenty-five person enjoyed the supper at the Springlake school cafeteria.

All members of the Lions Club wish to say thanks to all who attended.

Proceeds from the Pancake supper will be applied to the Springlake School Tennis courts.

## Head-on Crash Near Earth Injures Five

### Formal Opening Of Corner Cafe Saturday, Sept. 19

The formal opening of the Corner Cafe will be held Saturday, September 19.

Free coffee and doughnuts will be served all day.

The new owners and managers are Mr. and Mrs. Joe Jones, formerly of Seminole.

Mr. and Mrs. Jones managed the Quick Lunch Cafe in Earth in 1955 for one year. They have had 20 years cafe experience and will serve lunches, a la carte and sandwiches.

The Corner Cafe is located on the corner of Main Street and South Amherst Road and will be open from 6 a.m. to 11 p.m. seven days a week.

Mr. and Mrs. Jones are members of the Methodist Church.

## Outstanding Band Members To Be Announced Weekly

Norman Hemphill, Springlake Band instructor has announced that the three outstanding bandmen of the bands of the Wolverine band will be announced each week.

Outstanding bandmen will be judged by Mr. Hemphill on the basis of performance at games and weekly progress including neatness of dress, carriage and interest.

Outstanding bandmen for the week ending September 4th were: Camilla Wheatley of the 7th rank was the most outstanding bandman.

John Robert Lawrence, 5th rank second and Robert Jenkins, 3rd rank, third.

For the week ending September 11th, Jim Stockard, 3rd rank was the most outstanding bandman; Karren Barton, 6th rank, second and De Ann Adrian, 1st rank, third.

Five persons were injured in a head-on collision one and one half miles east of Earth on US Highway 70, Friday night, about 8:30 p.m. and a third car, driven by Mrs. Marvin Sanders ran into one of the wrecked cars.

T. S. Alair, 68 of Springlake, driver of the 1956 Pontiac was driving east when he met head-on with Edwin Earl George, 19 of Oilton, who was driving a 1952 Plymouth sedan.

Mrs. Alair and Mrs. M. L. Green of Earth were passengers in the Alair car and C. W. Smith, 18, of Oilton was riding in the George car.

A 1959 Chevrolet station wagon, driven by Mrs. Marvin Sanders hit the Plymouth, which had spun around and was headed south in the center of the highway. Mrs. Sanders was not injured.

All were taken to the Littlefield Hospital and Clinic. Alair was treated for a lacerated face and bruises. Mrs. Alair was treated for shock and bruises and Mrs. Green, 78, underwent tracheotomy and was reported to steadily improving.

The two Oilton youths were also hospitalized for treatment of lacerations and bruises.

State Highway Patrol and local Deputy Sheriff V. L. Smith, Jr. investigated the wreck. Both drivers were believed to be driving too closely to the center of the highway.

Estimated damages to the Sanders' car was reported to be approximately \$400, the Pontiac, \$900, and the Plymouth sedan a total loss.

## NOTICE

### BAND BOOSTERS

The Band Booster Club will meet at 7:30 p.m. Thursday, September 24 in the Band Hall.

All members are urged to attend. New officers will be elected at this time.

### CUBS CHANGE MEETING DATE

Cub Scouts will hereafter meet on the third Monday of each month instead of the fourth Monday.

A meeting is scheduled to be held in the Earth community building at 7 p.m. Monday, September 21.

### HORN DISPLAY

A horn display will be held in the Springlake School Band Hall Monday, September 21 from 4 to 6 p.m.

Everyone is invited to attend, especially those interested in renting or purchasing a horn.



TWO TEEN-AGERS WERE IN THIS CAR — which met head-on with a car driven by T. S. Alair. The youths, Edwin Earl George and C. W. Smith, both of Oilton were hospitalized. A third

car, a 1959 Chevrolet Station Wagon was involved in the accident, but the driver, Mrs. Marvin Sanders was uninjured.



THREE WERE INJURED — In a head-on collision at 8:30 p.m. Friday, east of Earth on US Highway 70. The 1956 Pontiac was driven by T. S. Alair. Riding in the Alair car was Mrs. Alair

and Mrs. M. L. Green. Mrs. Green was the most seriously injured. The couple was treated for cuts and bruises.

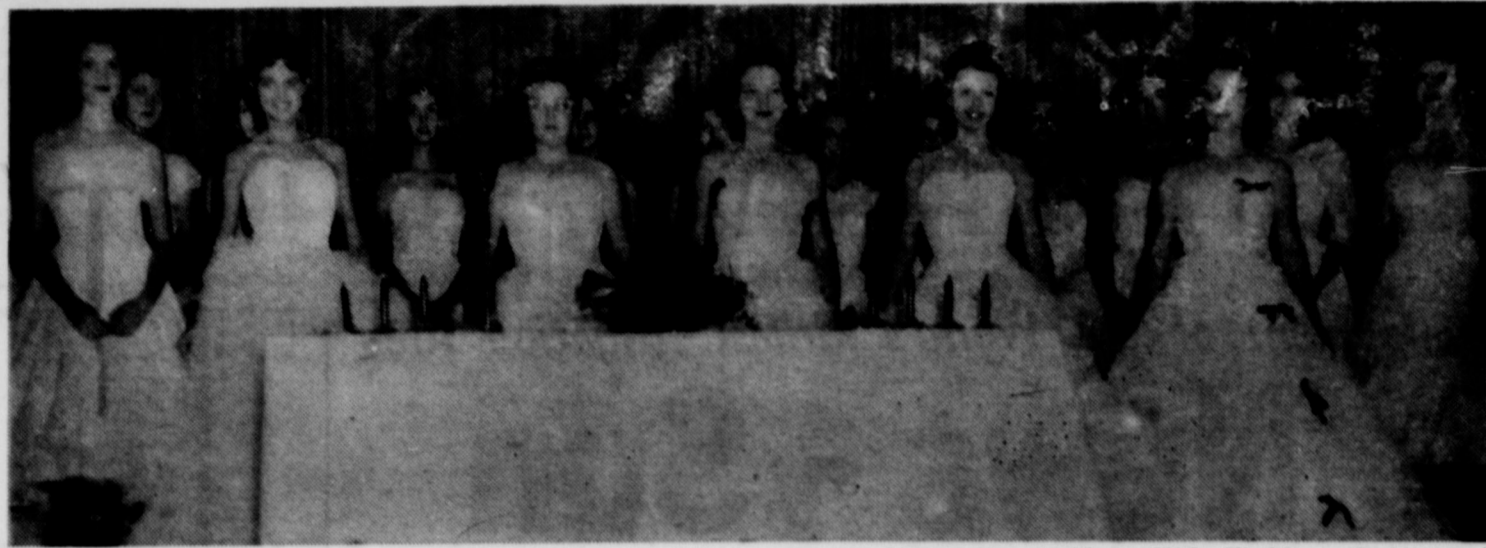

**NEW FHA OFFICERS** — Were installed Monday night in a candlelighting ceremony in the school auditorium. Front row left to right is Judy Upchurch, outgoing song leader; Linda Latham, outgoing treasurer; Camilla Wheatley, outgoing pianist; Jenna V Brock, secretary; Norma Hamilton, treasurer and Sharon Wheatley, pianist. Back row Lynette Dutton, parliamentarian; Linda Ross, secretary;

## New F.H.A. Officers Installed In Candle Light Ceremony

New FHA Officers were installed in an impressive candlelight ceremony Monday night at the Springlake School auditorium.

Background music was played by Margaret Meadows.

Officers installed were Linda Lawrence, president; Linda Beasley, 1st vice president; Linda Sanderson, 2nd vice president; Polly Jean Middleton, 3rd vice president; Jenna V. Brock, secretary; Norma Hamilton, treasurer; Susann Davis, historian and reporter; Billie Watson, parliamentarian; Linda Lewis, song leader; Sharon Wheatley, pianist.

Outgoing officers are Linda Watkins, president; Darlyna Morris, vice president; secretary, Linda Rose, secretary; Linda Latham, treasurer; Lynette Dutton, parliamentarian; Angelita Guana, historian and reporter; Judy Upchurch, song leader; Camilla Wheatley, pianist.

Guides participating in the candlelighting service were:

Elinor Riley, Gaye Northcott, Paddy Mann, Twila Whitford, Kay McCord and Faye Spies.

Included in the program was the impressive emblem service in which the following FHA members participated:

Carolyn Gregory, Deann Adrian, Ilene Angeley, Julia Chance, Jane McCord, La Don Messer, Linda Oden, Sandra Perkins.

The ceremony also included the initiation of the following new freshmen members:

Linda Oden, Barbara Barlow, Janice Cearley, Carolyn Gregory, Janette James, Nancy Kelley, Deann Adrian, Ilene Angeley, Sharon Boen, Julia Chance, Wanda Jenkins, Evelyn Meadows, LaDon Messer, and Sandra Perkins.

Mrs. Slover is the FHA teacher and instructor.

### NOTICE

#### BRIDAL SHOWER

Mrs. Mary Kate Ramsour, bride-elect of Bob Belew will be honored with a bridal shower from 6 to 8 p.m. Wednesday, September 23 in the home of Mrs. E. C. Hudson.

Friends of the couple are invited to attend.

—PL—  
Mr. and Mrs. Ray Kelley attended the funeral services of Elmer Emmons, Sunday afternoon at Sayre, Okla.

Darlyna Morris, vice president; Linda Watkins, outgoing president; Linda Lawrence, president; Linda Beasley, 1st vice president; Linda Sanderson, 2nd vice president; Polly Jean Middleton, 3rd vice president; Billie Jean Watson, parliamentarian; Susann Davis, historian and reporter and Linda Lewis, song leader. Not pictured is outgoing historian and reporter, Angelita Guana.

## Mrs. Davis Speaks To Altrui Junior Study Club

Keys to Our New State Hawaii, was given by Mrs. Eldon Davis at the Altrui Junior Study Club meeting at 7:30 p.m. September 10 in the home of Mrs. Roney Smith.

Co-hostess for the occasion was Mrs. Tommy Wheatley.

Mrs. David Cearley gave a program on What is Federation?

Mrs. George Laing became a new member of the club.

Refreshments of pineapple punch and cake was served.

Members present were Mesdames David Cearley, Clinton Green, Eugene Lee, Carrol McDonald, Douglas Parish, Donald Runyon, Dwain Wheat, Tommy Wheatley, Calvin Wood and guests Mesdames Douglas Lewis, Lynn Glasscock, Eldon Davis and the hostesses.

The next meeting will be at the home of Mrs. Dwayne Louder, September 24.

## XIT Study Club Approves New Constitution

Mrs. Edwin Jones was hostess to the XIT Study Club in her home at 8 p.m. Tuesday, September 8.

The constitution committee presented the new constitution and it was approved by the members.

A report was given by the finance committee. The club netted \$145 on Lions Club dinners during the month of August.

Mrs. J. J. Coker gave a Federation report. Programs for the coming year was given by Mrs. T. E. Alair.

A clever program, "Car Talk In A Woman's Language" was presented by Mrs. Orville Cleavinger.

A safety program in the home was given by Mrs. W. T. Clayton. Refreshments of cake and coffee was served to Mesdames Kenneth Parish, Kenneth Holloway, Jesse Watson, Earl Parish, Billy Clayton, Jimmy Winder, Arnold Washington, Orville Cleavinger, T. E. Alair, J. J. Coker, Sidney Campbell, W. T. Clayton and the hostesses.

## Dinner Honors Guests of The L. H. Dent Family

A family dinner and get-together was held at the Springlake community building at noon Saturday honoring guests of the L. H. Dent family.

Those attending were Mr. and Mrs. Mickey McGill and family of Olton, Mr. and Mrs. Tommy Sanders and family of Dimmitt, Mrs. Mattie Boone of Olton, Mr. and Mrs. Mike Dent and family, Mr. and Mrs. Tuffy Dent and girls, Mr. and Mrs. Roy Boone and Debbie of Salem, Ore., Mr. and Mrs. Otha Dent of Austin and the host and hostess, Mr. and Mrs. L. H. Dent and family.

## Altrui Study Club Sponsoring Book And Magazine Drive

The Altrui Study Club is sponsoring a drive to collect books and magazines for the Springlake School Library.

All books of fiction, biography, and magazines, such as Time, Life, and Newsweek are needed.

Those books which are not state approved for the school will be sent to Huntsville Prison.

For pickup of the books, please call YO 7-5461, 4411 or 4671.

Let's all join together to help improve and make our school library larger.

### Party Line.....

Mr. and Mrs. Sam Cearley were Sunday guests of Mr. and Mrs. Carl Cearley of Hale Center.

## Complimented With Layette Shower

Mrs. Charley Dunn was honored with a Layette Shower Monday, September 14, between the hours of 2:30 and 4 p.m. in the home of Mrs. Bruce Higgins.

Assisting in the hostess duties were Mesdames Eugene Lee, Naomi Wood, Betty Sulser, June Parish, Ramona McDonald, Sunny Randolph and Justice Glasscock. The twenty guests were entertained by the very amusing game "Baby Pictures" and "Name The Baby." Mrs. Ramona McDonald carried off the honors in the Baby Picture game.

Pink and white iced angel food cake, and pink punch was served from a pink lined white lace cloth covered table.

Pink ruffled lace surrounded a baby face, and pink dahlias represented a skirt, forming the lovely baby centerpiece.

Pink and white dahlia arrangements attractively placed, decorated the entertaining rooms.

## Party Line...

Mrs. Monty Howard and children of Plainview spent the weekend with her parents, Mr. and Mrs. E. C. Hudson. Mrs. Howard is a student at Wayland College in Plainview.

—PL—  
Mr. and Mrs. Sam Cearley returned Wednesday from a nine days visit with her mother, Mrs. R. I. Doughty of Martha, Okla.

—PL—  
Guests in the home of Mr. and Mrs. L. H. Dent last week were Mr. and Mrs. Roy Boone and granddaughter, Debbie Boone of Salem, Oregon and Mr. and Mrs. Otha Dent of Austin.

### + SUNSET + DRIVE IN THEATRE

— FRIDAY —

A BIG CAST  
— in —  
LOS SALVAGES

— SATURDAY —

KENJI SAHARA  
— in —  
THE MYSTERIANS

— plus —

LITTLE RASCALS  
VARIETIES

— Plus —

BATMAN AND ROBIN

— SUNDAY — MONDAY —  
— TUESDAY —

IMITATION  
OF LIFE

LANA TURNER  
JOHN GAVIN  
SANDRA LEE  
ROBERT ALDA  
DAN O'HERLIHY  
SUSAN KOHNER

WEDNESDAY — THURSDAY

\$1.00 A CARLOAD

MICHAEL LONDON  
JO MORROW

— in —

THE LEGEND  
OF TOM DOOLEY

### + EARTH + THEATRE

— SATURDAY —

Double Feature  
KENJI SAHARA  
THE MYSTERIANS

— plus —

LITTLE RASCALS  
VARIETIES

— Plus —

BATMAN AND ROBIN

— SUNDAY MATINEE ONLY —

IMITATION  
OF LIFE

LANA TURNER  
SANDRA LEE  
JOHN GAVIN  
ROBERT ALDA

— SUNDAY NITE ONLY —

SPANISH PICTURE

Starts at 5:30 p.m.

Eyes Examined

**BLACK OPTOMETRIC CLINIC**

A. J. Black O. D.

Glasses Fitted

Office Hours:

9:00 to 5:00

Sat. 9:00 to 1:00

113 West First St.

Phone 8240

Muleshoe, Texas

At King Bros. Grain and Seed Co. . . .

# SERVICE

To our customers is the first concern of all hands. When you bring a load of grain to our elevator, we'd like to have you stay and visit with us for a spell . . . But our aim is to unload your truck AT ONCE and without delay . . . And we want to attend to all your business promptly and efficiently . . .

THIS HARVEST WE AGAIN SOLICIT YOUR PATRONAGE AND WOULD LIKE TO HANDLE YOUR

## Grain Sorghum

- We Will Buy Your Grain At Top Market Prices . . .
- We Will Place It In Federally Bonded Storage — With Prompt Issuance of Warehouse Receipts . . .
- We Will Store For You If Desired . . .

### Notice - Seed Growers

King Bros. Grain and Seed Co. Is In The Market for Your Seeds:

- MILO
- RED TOP CANE
- SORGHUM ALMUM
- SUDAN, Sweet and Common
- Permanent Pasture Grass Seeds

**KING BROS.**  
Grain & Seed Co., Inc.

Phones 2410 - 2420 - 2430

Muleshoe



# COMING:

## TRUCKS THAT DO THE NEXT BEST THING TO PAVING EVERY ROAD IN AMERICA!

Imagine a truck ride so smooth and cushioned that fragile loads can travel the worst "wash-board" roads with ease. Imagine a truck ride that virtually eliminates shimmy and wheel fight, cuts side sway on curves, makes steering far steadier and easier, keeps drivers far fresher. Imagine a truck ride that permits higher safe cruising speeds, more trips per day with all kinds of cargo over every type of road surface. Imagine a ride that keeps up to 78% of all objectionable road shock and vibration from ever reaching the driver and cargo, a design that sharply reduces twisting and fatigue forces on chassis, cabs and bodies, that keeps trucks young for extra thousands of miles. / Soon you won't have to just imagine such a ride. You can try it for yourself in the trucks that do the next best thing to paving every road in America—new Chevrolet trucks for 1960. You'll see what happens when Chevy's truck engineers design a whole new line of trucks around a whole new kind of torsion-spring suspension. These trucks are new from the ride on up—with wonderfully roomier cabs, brawnier frames, style that's fresh as sixty and more! Don't decide on any new truck till you see the newest of all.



See them soon at your local authorized Chevrolet dealer's.

**THOMPSON CHEVROLET COMPANY**

OLTON, TEXAS

## 961 Graduates Must Register Now To Enter National Merit Scholarship Tests

All 1961 graduates who wish to enter the 1960-61 National Merit Scholarship competition should register now at the school office, John Lawrence, principal announced today. The National Merit Scholarship Qualifying Test will be given 8 a.m. Saturday, March 19, 1960.

To be eligible for the test, Springlake High School students must be second-semester juniors or first-semester seniors at the time of the examination. Students must pay a \$1 fee the day of the test. Any interested student who is unable to pay the fee should consult Mr. Lawrence.

The tests are given each year by the National Merit Scholarship Corporation as part of the nation's largest independent scholarship program. Last year 550,000 students competed in 14,500 schools for more than \$3.5 million worth of four-year scholarships.

Awards are granted on the basis of intellectual merit, but student financial needs determine the size of individual stipends which are renewable each year without further testing.

The NMS exam, administered by Science Research Associates of Chicago, also is valuable to students for selecting their careers or planning their courses in high school and college, Mr. Lawrence observed.

After the test, each participating

**Insured**

Rugs and Upholstery cleaned the safe way!

**Duraclean**  
"flower fresh" cleaning  
NO soaking, no shrinking!  
NO ruinous scrubbing!  
Colors come alive!

for FREE estimate call  
Phone 4111  
Duraclean By Price

## Millen - Hall Vows Exchanged In Church Ceremony

Vows were exchanged Sunday evening, September 6 in the YL Baptist Church by Miss Linda Millen and Jerry Mack Hall. Rev. D. C. Reid read the services.

Parents of the couple are Mr. and Mrs. W. T. Millen of Muleshoe and Mr. and Mrs. E. H. Hall of Lazbuddie.

Miss Rose Lee Millen served her sister as maid of honor.

Bridesmaids were Zona Millen, Jerre Kemp, Barbara Durrett and Elizabeth Wells.

Troy Sharock of Lazbuddie served as best man. Ushers were Tom & Bob Hall, brothers of the groom and Dwain Menefee of Lazbuddie and Kenneth Powell of Muleshoe.

The bride is a graduate of the Muleshoe High School. He is now associated with the Five Area Telephone Co.

After a short wedding trip to parts of New Mexico, they are now at their home in Muleshoe.

## HELLO WORLD!



### IT'S A GIRL!

Mr. and Mrs. Elmo Hasha of Olton are the proud parents of a daughter, Dana Sheree, born Wednesday, September 9 at 12:09 a.m. She tipped the scales at 9 lbs. and 1 ounce.

She also has a brother, Ricky Shanne.

Her maternal grandmother is Mrs. Bill Bearden. Paternal grandparents are Mr. and Mrs. Ernest Hasha, all of Olton. Mrs. G. C. Bearden, Sr. is her great-grandmother. Mrs. Hasha is the former Beverly Bearden.

### Party Line.....

Mr. and Mrs. W. D. Stafford of Portales and Mr. and Mrs. J. A. Littleton, Sr. spent two weeks at Pine River Lodge, Bayfield, Colo.

## AMONG THOSE WHO ARE ILL!

Chiff Wood, son of Mr. and Mrs. Calvin Wood is receiving treatment for influenza at the Littlefield Hospital.

Mrs. C. E. Fox is at the bedside of her critically ill mother, Mrs. Rhoda Kernes, of Higgins, Texas.

### M. Y. F. ENTERTAINED WITH LUNCHEON

The M. Y. F. of the First Methodist Church was entertained Sunday with a noon luncheon in the home of Mr. and Mrs. Lynn Glasscock.

Assisting the Glasscocks were Mr. and Mrs. Orville Cleavinger. Twenty young people were present.

### Party Line...

Mrs. Pat Smith spent two days at Hereford in the home of her brother and sister-in-law, Mr. and Mrs. Clarence (Shorty) Smith. Mr. Smith is confined in the Hereford Hospital, critically ill of a heart ailment. His condition is reported to be improved.

## Party Line...

Mr. and Mrs. Don Davis and children of Lubbock visited her parents, Mr. and Mrs. Sam Cearley, Friday night.

Mr. and Mrs. Foster Ramsey and Charles of Dalhart, were dinner guests Saturday in the home of Mr. and Mrs. Ray Stansell. They were enroute to Lubbock where Charles will enroll in LCC.

## Party Line.....

Roney Smith, Donald and Scoop Ivy, left last week for a few days fishing. We eagerly await the fish stories.

**SHOP THE CLASSIFIED WAY AND SAVE!**

# THANK YOU!

To Each and Everyone Who Donated To The First Bale Of Cotton For 1959 . . .

IT WAS TRULY APPRECIATED May I Add, It Is A Privilege To Live In A Country Inhabited By Such Nice People . . .

**L. S. "Abe" Griffin**

## Look to DEKALB Hybrid Sorghum

FOR BIG, OPEN HEADS

- Faster Drying
- Fewer Insects
- Less Disease

FOR STRONG, STURDY PLANTS

- Extra Yields
- Easier, Cleaner Combining

Order Yours Today FROM

**ROBERT DUKE**

(DeKALB Dealer For Southwest Castro County)

## School Menu

MONDAY — Chicken pie, buttered peas, buttered carrots, sliced tomatoes, hot rolls and peaches.

TUESDAY — Pinto beans and ham, spinach, buttered corn, vegetable salad, cornbread and white cake.

WEDNESDAY — Chicken fried steak, creamed gravy, creamed potatoes, buttered green beans, sliced tomatoes, hot rolls and plums.

THURSDAY — Barbecued beef, baked potatoes, blackeyed peas, lettuce wedges, hot rolls and fruit cocktail.

FRIDAY — Hamburgers, vegetable soup, lettuce, pickles, tomatoes and chocolate pudding.

student will receive participating five folder that reports individual test results for comparison with scores of high school students across the country. Thus, Mr. Lawrence said, students may learn their educational strengths and weaknesses — whether or not they plan to attend college.

In addition to the NMSC grants established in 1955 by the Ford Foundation and the Carnegie Corporation of New York, about 90 industrial corporations, foundations, and individuals give scholarships through NMSC.

## Bank Safety!

That means something when you keep your money in our bank. Experienced management, liquid reserves and deposit insurance guarantee your money will be available dollar for dollar the moment it's needed. Stop in!

**Citizens State Bank**

Member F. D. I. C.

Earth

Phone 3261

# ANNOUNCING

The Purchase Of  
**TEXAS MACHINERY COMPANY**  
(DEALER FOR MASSEY - FERGUSON) In Muleshoe

By  
**THE PRUITT BROTHERS - Formerly of New Mexico**

THE FIRM WILL NOW BE KNOWN AS

**Pruitt Bros. Impl. Co.**

AND WILL CONTINUE TO HANDLE MASSEY - FERGUSON FARM MACHINERY . . .

WE INVITE EACH OF YOU TO DROP IN AND GET ACQUAINTED AND BRING ALL YOUR FARMING PROBLEMS TO US . . .

**WE WILL GIVE YOU THE BEST OF SERVICE**

(Located on The Plainview Highway in Muleshoe)

# Mr. Producer

## We Are Ready For Your Grain Crop With

1. PLENTY OF STORAGE SPACE . . .
2. TWO FAST TRUCK DUMPS ASSURES NO DELAY . . .
3. TOP CASH PRICE OR LOAN PAPERS, WHICHEVER YOU PREFER . . .
4. A RECORD OF HONEST AND DEPENDABLE SERVICE IN THE GRAIN BUSINESS FOR MANY YEARS . . .

# S. E. CONE

## GRAIN & SEED CO.

MULESHOE, TEXAS

## Local Jaycees Lend Helping Hand In Organizing Sudan

A general meeting of young men between the ages of 21 and 35 was held at Sudan for the purpose of discussing the organization of a Junior Chamber of Commerce in Sudan. The organization over the nation is known as the Jaycees. The meeting was open to all interested persons.

The steering committee composed of Carroll McDonald, Ted Robbins, Mack Templeton and Doug Parish are assisting in getting the Jaycees started in Sudan. Earth Jaycee members were in Sudan Tuesday night to give the purpose and aims of the Jaycee organization and what they have accomplished over the nation.

Jaycees present from Earth were Melvin Parish, Ted Robbins, Golden Ferguson, Carroll McDonald, Robert Riley, Gene Templeton, Ardis Barton, Weldon Barton, Bobby Measles and Doug Parish.

The Jaycees are spread across the country in 2500 locals and have scored notable and sometimes unbelievable gains in promoting community welfare, better government, traffic safety, education, fire prevention, public health, Americanism, youth recreation, sports facilities and many other things that make communities and our country a better place to live.

Basically, the Jaycees are a closely knit group of grass-root organizations, bound together by service organizations on state and national levels. Too, they are bound together by dedication to a common goal, a better America, they have made their mark on a national scale.

In the opinion of Laurence F. Lee, chairman of the board of the United States Chamber of Commerce "the most important thing a young man can do to insure the future of America is to understand his heritage as a citizen of the United States and to work for its preservation."

President Dwight D. Eisenhower said the following about the Jaycees: "Yours is one of our nation's most distinguished and enterprising organizations. You are young and responsible people, with impressive careers and achievements already recorded to your credit . . . Because you are both



FIRST BALE OF COTTON AWARD — Being presented to Abe Griffin, farmer and City Commissioner by Robert Riley, member of the Earth Jaycee Agriculture committee. Griffin produced Earth's first bale of 1959 cotton, Monday, September 7. Griffin received approximately \$500 in prizes from Earth businessmen.

## Springlake FFA Chapter To Make Entries At Tri - State Fair

Livestock will be exhibited at the Tri-State Fair Exposition in Amarillo Saturday by members of the Springlake FFA chapter, according to E. G. Gaston, vocational agriculture instructor.

Those who will make entries in the livestock division, and attend are Darwin McLeod, Tracy Angley, Don Johnson, Stanley Irvine, Jerry Jones, Charley Jones, Charles Axtell and Don Curtis.

The Tri-State Fair opens September 21 - 26. The swine will be entered Monday and judging will be held. All livestock will be brought home and entered at the State Fair in Dallas October 19.

young and responsible, you know what is your greatest responsibility of all . . . tomorrow . . . the whole future of freedom."

## RELATIVES AND FRIENDS ATTEND STOCKSTILL FUNERAL

Out of town relative and friends who attended the C. R. Stockstill funeral were Mrs. C. C. Venable of Detroit, Texas; Mrs. W. M. Escobedo and Mrs. Ruby (Kit) Miller of Perryton, Texas; Mrs. R. H. Davis of Ratliff City, Okla.; all sisters of Mrs. Stockstill.

Others who attended the funeral were Mr. and Mrs. H. M. Langford, Mr. and Mrs. Glen Exter and Steve, Mr. and Mrs. W. B. Lawson and Joan, Mr. and Mrs. Sid Stewart, Mr. and Mrs. Less Kennedy, Sr., and Mr. and Mrs. Charlie Bowers of Olton; Mr. and Mrs. Jo Klodler, Mrs. B. D. Garland, Jr., Joe Penn and Mr. and Mrs. Toby Walker of Littlefield; Mrs. Bobby Free of Muleshoe; Mr. and Mrs. Roy Dale Underwood of Dimmitt; Chester Burgess of Amarillo; Mr. and Mrs. A. E. Edwards, Mrs. J. A. Norvell and Mrs. Burke Inman of Hereford; Mrs. Sartus Farmer of Sudan; Mr. and Mrs. Bill Hommon of Amberst; Mrs. Myrtle Scarborough and Lou Ella, Mrs. J. A. Moon, and Mrs. P. B. Hunt of Plainview; Mr. and Mrs. Charlie Sandview; Mr. and Mrs. Charlie E. Sanders of Ralls; Mrs. Lee Hulen and Mrs. Joe B. Martin of Andrews; Mr. and Mrs. O. T. Loftis of Kress; Mr. and Mrs. Tommy Thompson and Billy J. Stovall of Oklahoma City.

## Panhandle South Plains Fair 1959 Catalogue Ready

Joe E. Baldrige, President of the Panhandle South Plains Fair announced this week that the 1959 Fair Catalog is ready for distribution to more than 3,000 past and prospective exhibitors.

A record total of more than \$30,000 in Fair prizes is offered, with hundreds of ribbons, banners and region-wide acclaim going to area exhibitors at the Panhandle South Plains Fair in Lubbock, Sept. 28 - Oct. 3.

The 96-page catalog contains complete information concerning general rules and regulations, entry and exhibitor's rules and premium data.

Superintendents of the various departments are: George Samsen, General Agriculture; Lowell D. Richardson, County & Individual Agriculture; L. M. Hargrave, Vocational Agriculture; W. B. Griffin, General Livestock; W. G. Rogers, Aberdeen-Angus Cattle; Paul E. Gross, Hereford Cattle; Bill Kimbrough, Dairy Cattle; V. M. Peterman, Dual Purpose Cattle; Ollie F. Limer, Swine; Bob Gibson, Junior Agriculture; Cecil Lewis, Junior Livestock; and J. J. Scharnberg, Rabbit Show.

Mrs. Glen M. Wages has been

## What Happens To Chemicals in Plants?

College Station — The use of radioisotopes by Texas Agricultural Experiment Station workers is providing a "nuclear age" answer to an old problem in agriculture—what happens to a chemical after it is applied and enters a plant.

"By the use of radioisotopes incorporated into the structure of the chemicals and instruments such as the Geiger counter we can locate a chemical or fragments of it after it has been applied to the plant," says Dr. C. S. Miller of the Department of Plant Physiology and Pathology.

At present Dr. Miller, Dr. Wayne Hall and other staff members of the department are concerned with residue studies on plants, primarily cotton, to determine how much of the residue of chemicals remains in the seed, which ultimately go into food or feed products.

Also by the use of radioactive materials it is possible to determine what happens to the chemicals within the plant, whether they are broken down and lost from the plant, stored in certain parts of the plant, or used in the life process of the plant.

A nuclear reactor is to be constructed at Texas A and M College. Among its products will be isotopes for an expansion of an "inner look" into plants.

Commercial laboratories will determine the poisonous effects of chemicals in feeding experiments to small animals. Scientists in plant physiology and pathology apply the chemicals to plants and determine the amount of residue in the plant parts which can be used for food or feed. Then the Pure Food and Drug Administration will determine if each chemical is safe to apply to plants.

The future of use of radioactive materials in plant studies appears unlimited, Dr. Miller concluded. We will be able to study many of the 102 elements to determine how each is used within a plant, including uptake of fertilizers by plants and trace elements and their bearing on plant life.

named director of the Women's Department, with Mrs. Haskell Speer as head of the Texas Division. Mrs. Franz Hettler is superintendent of the Culinary Department.

Superintendent of the Art Department is Mrs. Leon Upshaw; Relics and Antiques will be directed by Mrs. M. H. Kinman, and in charge of the Flower Festival will be Mrs. E. E. Louthan and Mrs. John Powers.



LA NORMA—Beautiful trapeze artist will be seen among the various acts scheduled with CASTLE'S 3-RING CIRCUS at the Panhandle South Plains Fair in Lubbock, Sept. 28-Oct. 3.

Shopping Starts IN THE PAGES OF The EARTH NEWS SUN

### TREES

WE OFFER A COMPLETE SELECTION OF EVERGREENS SHADE, AND FRUIT TREES, MANY BEAUTIFUL MIMOSA AND MAPLE TREES READY NOW . . .

### SHRUBBERY

SELECT FROM MANDINAS, JUNIPERS, JAPONICAS, FLOWER BOX PLANTS, AND DWARF AND REGULAR SIZE HERBES . . .

### FLOWERS

ALL VARIETIES OF ROSES WILL BE THE BIG FEATURE IN FLOWERS . . . HOWEVER WE'LL OFFER MANY OTHER FLOWERS IN THE DIFFERENT SEASONS AS THEY BECOME APPROPRIATE FOR PLANTING . . .

### LITTLEFIELD NURSERY

3-4 Mile West on Bula Highway — Phone 954J - 2

## DONT SPOIL YOUR PINKIES

CALL AAA PLUMBING SERVICE IN MULESHOE FOR PROMPT SERVICE

Day Phone 4210 Night 9-0799 - 8250

In Muleshoe, Texas

# Big Fall Sale

SEPTEMBER 21 -- OCTOBER 3

DO YOUR CHRISTMAS SHOPPING EARLY AND SAVE ON THESE GREAT BARGAINS . . .

FRANCISCAN CHINA 25% off	FRANCISCAN POTTERY 20% off	
HOMER LAUGHLIN CHINA 15% off	KITCHEN WARE 10% off	

AND MANY OTHER BARGAINS NOT LISTED — SHOP NOW AND SAVE . . .

(No Gift WRAPPING DURING THIS SALE)

# E. R. HART CO.

211 MAIN STRETT — MULESHOE, TEXAS

# Bring Your Grain To Us!

- We Have Ample Storage Space Available . . .
- Fast Unloading Facilities . . .
- Highest Market Prices Or Place Your Grain In Government Loan . . .
- Bonded Storage Space . . .
- Courteous Personnel . . .

# FLAGG GRAIN CO., INC.

GEORGE BLANTON — Manager

# OUTDOORS IN TEXAS

By Vern Sanford

Outdoor motors have become so common - place that most of us overlook the industrial development that has taken place.

Outboard Marine Corp. of Waukegan, Ill., has prepared a very interesting Facts Book on the subject. This is the parent company for Evinrude, Johnson, Gale (Bucaneer) Products, Lawn - Roy, Pioneer Saws and Cushman Motors.

Nearly 10,000 persons are employed full time by the various subsidiaries. They are paid more than \$57,000,000 a year in salaries and other benefits.

At the end of the first year of operation of Outboard Marine Corp. (1937), sales amounted to \$1,379,000. Net earnings for that year were only \$940,000. Gross investment in plants and equipment amounted to \$2,262,000. Total assets were \$3,782,000, with a stockholder equity of \$3,650,000.

During the first year the book value of a share of stock was 48 cents, the earnings were 15 cents a share and the dividend amounted to 12 cents per share.

Last year the annual sales amounted to \$158,713,000, with net earnings of \$9,095,900. Gross investment was \$59,396,000. Total assets amounted to \$105,727,000 and the stockholders' equity amounted to \$73,563,000.

For last year the book value per share was \$9.40; earnings per share \$1.16 net working capital

\$49,189,832 cash dividends amounted to 80 cents a share.

It wasn't all easy.

After the first year, when the cash dividend amounted to 12 cents per share, the company went through the war years earning less. Finally in 1947 earnings shot to 14 cents per share. They remained there until 1953, when the earnings went to 17 cents. Since 1953 they have continued to climb to the present 80 cents.

In 1953, many outdoorsmen began putting aside their small fishing motors. They demanded more speed, more power and ease of operation. They wanted horsepower and electric starting, and they got both.

They also got tired of pushing lawn mowers and bought power equipment. They found the golf course hills were getting a little steeper and they went to gasoline buggies on the greens.

So in these corporate figures we find the progress that has been made in our outdoors recreation.

What about the other recreational areas . . . the tackle business, for instance?

In 1953 we had just begun using a few spinning reels. Today practically every fisherman has a spinning reel of some sort, along with his conventional equipment. And we have lures by the dozen boxes.

Is it any wonder that there are more people spending money today for hunting and fishing than for all other spectator sports combined?

We are buying more hunting and fishing licenses than ever before. And our game and fish commissions are putting more game back on areas where we had shot it off just a few years ago.

There is hardly a paved highway in Texas today that doesn't lead directly to good fishing water, or to a spot where we can hunt. Areas that were completely decimated only a few short years ago abound in game today.

It is well, because people have more leisure hours today, and more money to spend. When we go out today we want to be sure we fill our bags or creels. We want to have ample water for our sports, and parks for our camping.

As a result, we also are creating a new crop for the landowners. Farms that just a few years ago

A trend in home design that started in the New York suburbs and is rapidly spreading throughout the rest of the country is a return to the Colonial-style home.

Modified somewhat to meet the needs of modern living with family rooms, sun decks, and up-to-date kitchens, the new Colonials are outselling all other styles in every area where they are being built.

One of the more popular of these modifications is a combination of a two-story Colonial and a split level, with the advantages of both styles.

Why has the Colonial, essentially an "old style" house, become so popular? A survey among architects, builders, and other authorities in the home building field reveals these principal reasons:

1. The home-buying public is tired of rath styles, and superior modern flat-top homes. This is particularly true of young families, to whom an "old" style is something new.

2. A two-story house, especially one with the simple, center-hall design of a Colonial, provides more space between a smaller roof and foundation, resulting in a bigger house for less money that can be built on a smaller lot.

3. Living and sleeping quarters on separate floors provide a natural zoning of activities without complicated floor plans.

4. Traditional design has the added advantage that traditional materials can be used. Asphalt shingles, for example, have been used as the roofing material on Colonial-style homes for years, providing the rich, textured appearance without glare that is appropriate to the dignity of Colonial design.

Other traditional materials that are necessary to good Colonial design are panel doors and double-hung windows. Today these are manufactured of ponderosa pine, and are available in stock as units, with window frame and sash or door and frame pre-fitted at the factory for low-cost installation.

Among the disadvantages of the old two-story Colonial houses was that they were more difficult to heat than many low-slung ranch homes or compact Cape Cods. This has been completely overcome today by modern heating equipment and mineral wool insulation. Research has shown that 4 to 6 inches of mineral wool in the ceiling, 3 inches in walls, and 2 or 3 inches

in floors over unheated areas results not only in uniform temperatures throughout the house, but saves on heating fuel as well.

Colonial styling is not exclusive to two-story homes, however. In many parts of the country, particularly in the West and the Southwest, one-story homes with Colonial styling are becoming best sellers.



Unique Colonial style home being built in the New York area is this "Colonial split level," which combines the advantages of both styles. Below is a typical example of the equally popular "ranch Colonial." Both have traditional wood windows and asphalt shingle roofs.

tured appearance without glare that is appropriate to the dignity of Colonial design.

Other traditional materials that are necessary to good Colonial design are panel doors and double-hung windows. Today these are manufactured of ponderosa pine, and are available in stock as units, with window frame and sash or door and frame pre-fitted at the factory for low-cost installation.

Among the disadvantages of the old two-story Colonial houses was that they were more difficult to heat than many low-slung ranch homes or compact Cape Cods. This has been completely overcome today by modern heating equipment and mineral wool insulation. Research has shown that 4 to 6 inches of mineral wool in the ceiling, 3 inches in walls, and 2 or 3 inches



in floors over unheated areas results not only in uniform temperatures throughout the house, but saves on heating fuel as well.

Colonial styling is not exclusive to two-story homes, however. In many parts of the country, particularly in the West and the Southwest, one-story homes with Colonial styling are becoming best sellers.

velopment stop? It won't. The outdoors today is for papa, mama and all the kids. It's a family affair.

Dividends of such companies as Outboard Marine will continue to climb . . . higher and higher. But this isn't the most important angle of this great development.

Greatest dividend will be in a fuller and more enjoyable life for nearly 200 million Americans who enjoy their leisure time in the great outdoors.

WATERPROOFING — Get your boots wet during that hunting trip. Chances are you did, unless you had a retriever with you.

Whitmore Research Laboratories, Inc., of St. Louis, Mo., has a product that is a guaranteed water-proofer. It's called WATER-OPF and it's in a spray - bomb container.

It's quick - drying and will water-proof shoes, shirts, hats, coats, gloves, tents — even that golf bag or convertible car top.



Workman installs mineral wool insulation in attic floor of an older home, using "blow in" system. This method, developed especially by mineral wool engineers to make insulating existing houses easier, employs air pressure to force the insulation into hard-to-reach wall spaces, floors, and ceilings.

## FOR SALE NEW KIRBY VACUUM SWEEPERS

Also We  
Service Old Kirby's

ALL MAKES OF USED  
VACUUM SWEEPERS FOR SALE

Phone EV 3-2187 Amarillo Collect or Write

### W. H. MINTON

1803 Poplar St.

Amarillo, Texas

## EARTH LOCKER

Wholesale Meat

And Processing

were shot out, today have good quail crops. Some of the birds were planted there from our state game farm. Others were hatched on the spot because landowners cooperated with sportsmen and provided suitable feed and cover.

All this continues to point to the big business of the great outdoors. You can see it on every hand.

Next time you're just driving around town, count the number of boats in the yards. You'll even see some residents who are parking their boats in the garage and leaving their automobiles outside.

Where will this tremendous de-

### For All Your

- MUFFLERS - TAIL PIPES
- DUAL MUFFLER SETS
- FENDER SKIRTS
- LOWERING BLOCKS
- CUSTOM MADE SEAT COVERS . . .

Go To  
**McCormick Bros.**  
Auto Parts  
Main Street  
Littlefield, Texas

BROWN VISTA  
MASON'S IRONSTONE  
ENGLAND  
Preeminent Potters since 1800



TRADITIONAL DECORATION  
COPPER ENGRAVED...UNDERGLAZE

Designed for the Discriminating  
Yet Moderately Priced

Open Stock

5 - Piece Place Setting

**\$4.70**

**King - Seely**  
Furniture and Appliances

DIMMITT, TEXAS

# Bring Us Your

# GRAIN

WE WILL PAY

## Market Prices

OR PUT IN

## Government Loan

"WE WANT YOU TO KNOW WE APPRECIATE DOING BUSINESS WITH YOU . . ."

# EARTH ELEVATOR

# BACK THE WOLVERINES

## Friday, September 18

8 P. M. New Deal Stadium

# Wolverines VS. New Deal

The Following Merchants  
And Businessmen Are  
Backing Our Team . . .  
**SEE YOU THERE . . .**

**ADRIAN FOOD**

EARTH

**Farmers Cooperative Assoc. Inc.**

SPRINGLAKE

**Earth Co-op Gins, Inc.**

EARTH

**King-Seely Furniture and Appliances**

DIMMITT

**FLAGG GRAIN CO., Inc.**

FLAGG COMMUNITY

**EARTH NEWS - SUN**

EARTH

**MAC'S HARDWARE**

Phone 4667 — SPRINGLAKE

**Ashley's Welding - Machine Shop**

Phone 4667 — SPRINGLAKE

**SLIM'S GARAGE**

GENERAL MOTOR REPAIR — SPRINGLAKE

**FARM CHEMICAL**

Phone 4813 — SPRINGLAKE

**BUSBY MOTOR CO.**

Phone 4663 — SPRINGLAKE

**Springlake Beauty Salon**

SPRINGLAKE

**WATSON BROS. BUTANE**

SPRINGLAKE

**SPRINGLAKE ELEVATOR**

SPRINGLAKE

**EARTH MOTOR CO.**

YOUR FORD DEALER — EARTH

**Southwestern Public Service Co.**

EARTH

**EARTH BUTANE CO.**

EARTH

**THOMPSON CHEVROLET CO.**

EARTH — OLTON

**EARTH CLEANERS**

ELDON TROTTER — Owner



**RUTHERFORD and Co.**

EARTH

**CITIZENS STATE BANK**

MEMBER F. D. I. C. — EARTH

**EARTH OIL and GAS CO.**

EARTH

**STEPHENS and SONS**

NORGE APPLIANCES — M-M DEALER — EARTH

**Brownd - White Equipment Co.**

IHC EQUIPMENT — EARTH

**LAYMAN BROS. BUTANE**

EARTH

**ARMSTRONG FERTILIZER**

EARTH

**EARTH AUTO PARTS**

EARTH

**QUICKSALL - PRYOR CO.**

EARTH

**PATTERSON BROS. GROCERY**

EARTH

**EARTH "66" SERVICE**

EARTH

**FAUST CLINIC**

EARTH

**Earth Machine and Pump Co.**

EARTH

**Winders Fertilizer and Implement Co.**

EARTH

**SPRINGLAKE GIN CO.**

Phone 4571 — SPRINGLAKE

**CARLIS BILLS ELECTRIC**

Phone 3441 — "We Sell Prompt Service" — Earth

**Nickels Gins — Pleasant Valley Gin**

**EARTH TIRE and SUPPLY**

EARTH

**FLAGG GIN**

EARL CHANEY, Manager — FLAGG COMMUNITY

**EARTH THEATRES**

EARTH

**PAUL' SUPER MARKET**

EARTH

**EARTH DRY GOODS**

EARTH

**MARKET BASKET**

FEATURING GOOD MEATS — EARTH

**CAMPBELL COTTON GIN, INC.**

DODD COMMUNITY

**EARTH GIN CO.**

EARTH

**CITY DRUG**

EARTH

**Wayne Rutherfords "66" Station**

EARTH

# Idalou Takes Springlake 22-0

By BUD IRVINE

The Springlake Wolverines lost to a spirited Idalou club 22 to 0 Friday night at the Wolverine Stadium. The Wolverines wished they could have stayed home the first half, for it was in that half Idalou won the game as they scored three quick touchdowns. In the second half Springlake held the Wildcats to just 22 yards and one first down, while Idalou had gained 89 yards in the first half. Springlake gained only 57 yards in the first half, but rushed for 103 yards in the second half. So, if the boys had played the first half as they did the second, it could have been a scoreless

tie, or in fact Springlake could have won it, for they drove deep into Idalou territory in that second half twice.

Idalou recovered a fumble on the second play Springlake ran after receiving the opening kickoff on Springlake's 36 yard line. Fine halfbacks Billy Pat Swann and Joe Wilbanks carried down the field for a touchdown in six plays with Swann going over from 2 yards out. The pass try for extra points failed and Idalou led 6 to 0 with just a few minutes gone in the first quarter.

Springlake drove down to Ida-



YOUR NEWSPAPER DID IT AGAIN — Another Bronze Plaque was awarded the publishers of the Earth News - Sun, Ross and Polly Middleton. The plaque is a first place award in the appear-

ance contest sponsored by the Texas Press Association this summer. Pictured left to right, Middleton and John Achee, Sr., compositor.

## Springlake Junior High Loses First Game to Farwell

The Springlake Junior High school football team traveled to Farwell last Thursday only to soundly beaten by a good, rough Farwell team 30 to 14. The Springlake boys were soundly beaten but they never gave up.

Bill Shirey, Springlake quarterback, made a score for Springlake on a keeper play around left end covering forty five yards. Spring-

lake scored again in the last quarter.

Springlake Junior boys go to Sudan next Thursday, September 24, to take on the Hornets at 6 p.m. The Highschool freshman game will follow between Springlake and Sudan.

### SPRINGLAKE - FARWELL FRESHMAN GAME CANCELLED

After four plays in the Farwell-Springlake freshman game being played at Farwell last Thursday night, the field lights went out and could not be repaired in time for the game to continue. The game was postponed indefinitely.

Mr. and Mrs. L. Z. Anglin and Mr. and Mrs. James A. Littleton, Jr. attended funeral services of R. A. Smith in San Angelo, Monday September 14 at 4 p.m. Mr. Smith was a brother-in-law of Mrs. Anglin.

**Make more money on grain this year!**

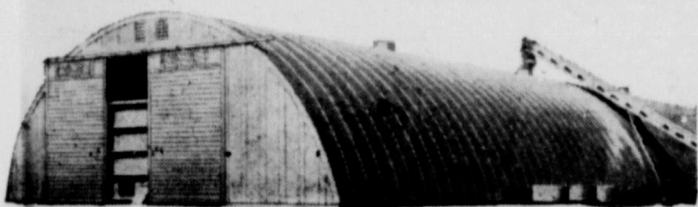

No need to sell when prices are low . . . with a LOK-RIB!

Did you lose money last year by selling when crop prices were low? A LOK-RIB Steel Building can bring you full prices for your grain! Lets you store your grain in good condition—and sell at market peak!

Off-season, LOK-RIB's clear interior makes ideal machinery storage. It provides plenty of space to store large machinery and make repairs. There's room, too, in the center for a wide drive-through! Learn more about this quickly erected building that pays for itself in market earnings and increased farm efficiency.

Extended payment plan available with convenient terms up to five years—minimum down payment.



See your Inland dealer today!

**D. H. Sneed Supply**

MULESHOE, TEXAS

lou's 28 yard line near the end of the first quarter, but the Wildcats held at that point and took over on downs. They began their drive on their own 28 and drove 72 yards in five plays for the score with their two halfbacks, Wilbanks and Swann eating up the yardage with Wilbanks running the last 12 yards.

The score came early in the second quarter. Swann ran the ball over for the two extra points, and early in the second quarter Idalou led 14 to 0.

It didn't take long for the Wildcats to strike again. After receiving the kickoff after the touchdown and running it up to their own 29 yard line, Springlake's halfback Hal Hudson faded back for a pass intended for end Tom Messer, but Tom never got it. The pass was a bit short and Wilbanks intercepted it on his own 45 and ran it back 55 yards for Idalou's third and last touchdown. They passed for the two points and the score Idalou 22, Springlake 0. That was all the scoring for the game.

In the second half Springlake

came back and acted as though they might want to play some ball and held Idalou to just 18 yards in the third quarter and only 4 net yards in the last quarter. The Wolverines in the fourth quarter once drove down to the Wildcats 10 yard line, but the drive stalled at that point.

The Wolverines were "down" the first half. For what reason I don't know. As a result they were outplayed. They weren't that second half. Idalou had more spirit and hustle and determination than did the Wolverines, but not in the second half. Springlake's blocking left much to be desired, and coach Don Townsend is working on that a great deal this week. We feel the boys will come back this week against New Deal. They will have to be up and show great desire all the 48 minutes of the game.

New Deal has suffered two losses in their initial contests of the year, but they have a young ball club with only one senior starter. They have the type of team that could jell together any week, and it might be against Springlake this Friday, tomorrow night, at New Deal. Last year Springlake managed to down New Deal 8 to 6, and we are looking for a victory this week, provided the Wolverines really want to win. New Deal has lost to Lazbuddie 36 to 0 and Petersburg 42 to 8.

Let's all be at New Deal Friday night, tomorrow, at 8 o'clock to rout our Springlake Wolverines on to victory.

### ATTEND FALL MERCHANDISE SHOW IN DALLAS

Mrs. W. C. Maxdey of the Earth Dry Goods and son Freddie attended a Fall Merchandise show in Dallas last week.

New fall merchandise was purchased for the Earth Dry Goods and will be arriving daily.

Glassware all but glows when it emerges from the automatic electric dishwasher. Dishes and flatware, too, love the dishwashing treatment they get in this "untouched by human hands" appliance. The electric dishwasher does more than any other piece of equipment in the modern kitchen toward lightening the homemaker's load.

### Real Estate FOR SALE

Equity in two bedroom house on paved street. Completely redecorated. Immediate possession.

40x60 Building to be moved. Cheap

9.6 Acre tract on corner, 330' Highway front.

40 Acres with 8 inch well, some cotton. Close in.

Three bedroom Stucco on 70 ft. lot and 1200 sq. ft. floor space. Sell at a bargain.

Two bedroom, Den, Carpet, blinds, drapery, air condition ducted in, concrete cellar, 10x10 tool house. Paving paid. All for \$9950.

**Bill Beasley**  
Phone 4291

### CARD OF THANKS

We wish to express our deep appreciation for the many kindnesses shown us following our auto accident. Your visits, cards, flowers and food helped so much.

Mr. and Mrs. Donald Layman

To all our friends we extend deep appreciation for all the expressions of sympathy shown us during our recent bereavement.

The numerous ways you helped with flowers, food, visits, prayers and comforting words helped so much.

The C. R. Stockstill Family

We would like to take this opportunity to thank all our friends who attended the Pancake Supper Friday night and also Bell Milk Co. and Sealtest Milk Co. of Lubbock and Piggy - Wiggy in Littlefield for the donation of food and milk.

The Springlake Lions Club

## Leaders in The Field And On The Road COBEY WAGON GEARS

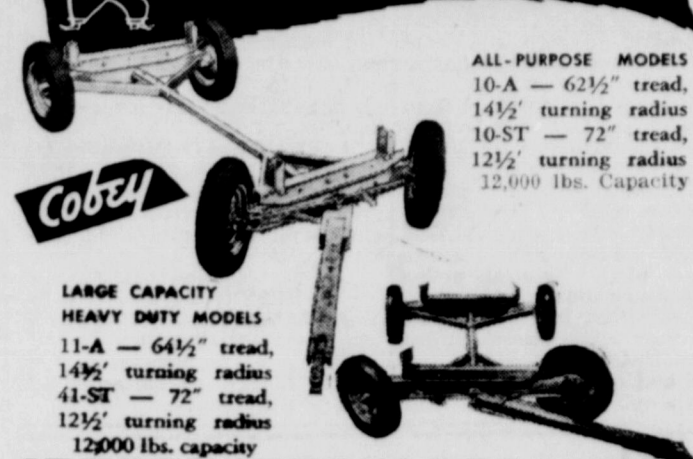

- ALL-PURPOSE MODELS
    - 10-A — 62½" tread, 14½" turning radius
    - 10-ST — 72" tread, 12½" turning radius
    - 12,000 lbs. Capacity
  - LARGE CAPACITY HEAVY DUTY MODELS
    - 11-A — 64½" tread, 14½" turning radius
    - 41-ST — 72" tread, 12½" turning radius
    - 12,000 lbs. capacity
- THESE ADVANCED FEATURES KEEP COBEY AWAY FROM THE SHOP:
- ★ Axles, Hounds and Reach-Pole Housing Welded Into 1 Reinforced Unit
  - ★ The Best Wheel Assembly Design Automotive-type steering, extra heavy spindles, adjustable toe-in
  - ★ Axles And Hounds Reinforced With Welded Steel Gaskets
  - ★ Front-to-Rear Pull — Regulated
  - ★ Housing Extends Over Spine — Power-Fitting — Smooth — Tongue
  - ★ New Positive Tensioning
  - ★ Heavy Steel One Drop Center-Roller Sides

COME IN AND SEE FOR YOURSELF WHY IT IS WORLD-FAMOUS AS THE BEST

(Your Friendly One Stop Farm Service)

**Fry & Cox Bros.**

Muleshoe — Phone 3660 - 8430

# Grand Opening

OF

# Corner Cafe

Saturday, Sept. 19

FREE COFFEE AND DOUGHNUTS SERVED ALL DAY . . .

Everyone Invited

The Cafe Is Under The Management Of Mr. and Mrs. Joe Jones . . .

OPENING HOURS 6 A. M. — 10 P. M.

# MR. GRAIN GROWER

WE ARE READY AND ANXIOUS TO SERVE YOU . . . OUR WAREHOUSES ARE IN READINESS FOR YOUR NEW GRAIN CROP . . .

WE PAY THE HIGHEST POSSIBLE MARKET PRICES . . . OR PUT IT IN GOVERNMENT LOAN . . .

**Muleshoe Elevator Co.**

MULESHOE, TEXAS

BILL McKOWN Manager

PHONE 5850

## Earth Garden Club Fourth Annual Flower Show Slated For September 26

The fourth annual Flower Show of the Good Earth Garden Club will be held from 2 to 5:30 p.m. Saturday, September 26.

The show will be staged in the McCaskill building on Main Street with the theme being "The Golden Festival."

Flower show chairman will be Mrs. B. H. Hodge. Committee chairmen will be composed of Mesdames A. E. Patterson, Melton Welch, W. H. Braden, Ray Kelley, A. K. Shelby, R. E. Barton, Clarence Kelley, B. Campbell, W. R. Stockard, Jr., and Guy Kelley.

Judges will be former National Flower Show judges, Mrs. Leland Abbott, Mrs. Forrest R. Barnes and Mrs. C. L. Heaston, all of Amarillo.

Admission will be free. The public is invited to attend.

### RULES

- All members of the Good Earth Garden Club are invited to enter. Each member is expected to show her loyalty to her club by having at least one entry. A fee of \$2.50 will be assessed each member not making at least one entry. Any exhibitor wishing additional information please call the flower show general chairman.
- Entries will be accepted from 8 a.m. to 10 a.m. and must be picked up by the exhibitor by 6 p.m. the same day of the show.
- Material used in arrangement classes need not be grown by the exhibitor unless so designated, but should contain garden grown fresh cut plant material unless schedule states otherwise.
- Accessories, bases and mats may be used in all classes unless otherwise stated in schedule.
- All horticulture exhibits must be grown out of doors and must

be in the exhibitor's possession at least six weeks and exhibited in green glass containers, correctly labeled.

- All potted plants must have been planted by and in exhibitor's possession at least 90 days.
- All persons except Flower Show chairman, clerks, judges, and photographers shall be excluded from the hall while judging is taking place.
- All entries will be judged by scale of points in National Handbook For Flower Shows and the decision of the judges shall be final. Judging will be from 11 a.m. until 1 p.m.
- Mechanical aids for exhibits is permitted but must not be visible. Painted and dyed materials will not be disqualified, but its use is not generally acceptable except as noted in the schedule.
- Sweepstakes awards will be given in both arrangement and horticulture classes.
- Tri-color awards will be given in arrangement and horticulture divisions for outstanding entries. Exhibitor must score at least 95.
- An exhibitor may have only one entry in each class.
- Late entries will be displayed, but marked "Not for competition."
- No State Conservation material is to be included in any exhibit, except those entered to provide education for the public in conserving and protecting such material.

### Section I DESIGN DIVISION ARRANGEMENT CLASSES PIONEERS

Class A — An arrangement using all foliage, no blossoms, and all green in color.



WHAT IT TAKES — To head a band. This group of pretty majorettes are of the Springlake and Idalou bands. Both performed at the Springlake Idalou game last Friday night at Wolverine Stadium.

### EARLY SETTLERS SMALL BEAUTY

Class L — Small beauty — Miniature arrangement — not to exceed five inches.

### Section II JUNIOR DIVISION FALL BEAUTIES

Class A — Arrangements by children up to 10 years of age.

### INDIAN ERA

Class B — Arrangement in any container. Boys only.

### MOTHERS DAY

Class C — Boys or girls, ages 11-14. Red flowers for Mother's Room.

### Section III Education and Conservation Soil and Water Conservation Exhibit.

### HORTICULTURE DIVISION Section I ROSES

Class A — Imperial Chrysler  
Class B — Crimson Glory  
Class C — Mirandy  
Class D — Etolle De Holland  
Class E — Nocturne  
Class F — Charlotte Armstrong  
Class G — Tallyho  
Class H — Any other red  
Class I — Pink  
Class J — Peace  
Class K — Yellow  
Class L — White  
Class M — Blend

### Name type on entry card. SMALL BEAUTY

Class L — Small beauty — Miniature arrangement — not to exceed five inches.

### Section II JUNIOR DIVISION FALL BEAUTIES

Class A — Arrangements by children up to 10 years of age.

### INDIAN ERA

Class B — Arrangement in any container. Boys only.

### MOTHERS DAY

Class C — Boys or girls, ages 11-14. Red flowers for Mother's Room.

### Section III Education and Conservation Soil and Water Conservation Exhibit.

### HORTICULTURE DIVISION Section I ROSES

Class A — Imperial Chrysler  
Class B — Crimson Glory  
Class C — Mirandy  
Class D — Etolle De Holland  
Class E — Nocturne  
Class F — Charlotte Armstrong  
Class G — Tallyho  
Class H — Any other red  
Class I — Pink  
Class J — Peace  
Class K — Yellow  
Class L — White  
Class M — Blend

### Class N — Collection of Hybrid teas. Class O — Specimen blooms in any variety Class P — Climber (one specimen spray) Class Q — Red Floribunda (one specimen spray) Class R — Pink Floribunda (one specimen spray) Class S — White Floribunda (one specimen spray) Class T — Collection of Floribunda (3 specimen spray of one variety) Class U — Polyantha (one specimen spray)

### Section II CHRYSANTHEMUM

Class A — Exhibition type (one specimen bloom)  
Class B — Exhibition type (3 specimen blooms any color, one variety)  
Class C — Spoon (one specimen bloom)  
Class D — Spider (specimen bloom)  
Class E — Hardy type (one specimen bloom)  
Class F — Hardy type (3 specimen sprays, any color, one variety)  
Class G — Large Pompon (over two and one inch across, one specimen bloom)  
Class H — Large Pompon (over

### two and one half inches across, one variety and one color) Class I — Anemone Type (under one inch across, one specimen spray)

### Section III DAHLIAS

Class A — Large flowering formal decorative (one specimen bloom)  
Class B — Large flowering informal decorative (one specimen bloom)  
Class C — Collection of 3 large flowering, any color, same variety  
Class D — Collection of 5 large flowering, any color, same variety  
Class E — Cactus (one specimen bloom)  
Class F — Cactus (collection of 5 blooms, any color, same variety)  
Class G — Ball (one specimen bloom)  
Class H — Ball (collection of 5 blooms, any color, same variety)  
Class I — Single flowering (one specimen bloom)  
Class J — Single flowering (3 specimen bloom, any color, any variety)  
Class K — Miniature (2-4 inches across, one specimen bloom)  
Class L — Miniature (2-4 inches across - 3 specimen blooms, any variety)  
Class M — Pompon (2 inches, or less, one specimen bloom)  
Class N — Pompon (2 inches, or less, 3 specimen blooms, any color, any variety)  
Class O — Semi-cactus (one specimen bloom)

### Section IV ANNUALS

Class A — Asters (one specimen stem)  
Class B — Cosmos (one specimen stem)  
Class C — Celosia (princess feathers, one specimen stem)  
Class D — Celosia (cockscomb, one specimen spray)

### one specimen spray) Class E — Tritone (one specimen stalk) Class F — Calendula Class G — Annual Phlox Class H — Nasturtium Class I — Petunias, single Class J — Petunias, double Class K — Marigolds, hardy type Class L — Marigolds Chrysanthemum flowered Class M — Marigolds dwarf (collection of 5, same color and variety) Class N — Zinnias Giant (one specimen bloom) Class O — Zinnias fantasy (one specimen bloom)

### Section V GLADIOLAS

Class A — One specimen stalk  
Class B — Three specimen stalks any color

### Section VI IRIS

Class A — One specimen stalk  
Class B — Three specimen stalks any color

### Section VII PERENNIALS

Class A — Sweet peas  
Class B — Gerbera Daisy (specimen stems)  
Class C — Shasta Daisy (one specimen stem)  
Class D — Single Gallardia (one specimen stem)  
Class E — Double Gallardia (one specimen stem)  
Class F — Verbena (one specimen stem)  
Class G — Perennial Phlox

### Section VIII POTTED PLANTS

Class A — Cactus and - or Succulents  
Class B — Flowering plant  
Class C — Foliage plant  
Class D — Planters or dish gardens

## GRAIN - GRAIN - GRAIN

A 1,300,000 bushel elevator with fast handling equipment, including Semi-lift will be ready to handle your 1959 Milo and other feed grains. Buyers for cattle feeders, can use white or mixed grain, also barley.

If storage is desired will be able to give FEDERAL WARE-house receipts the day of delivery.

FEDERAL LICENSE 3-4451

## Feeders Grain, Inc.

Location  
SUDAN LIVESTOCK and FEEDING CO.  
Phone 5321 Sudan, Texas P. O. Box 266

## READY - BUILT HOMES

Anyone having a clear lot, can buy a new home of their choice, with No Down Payment and Balance Payable like Rent . . .

If interested in looking at these houses, they can be seen on our lot in Muleshoe located on the Plainview Highway . . . Or call 5390, Muleshoe for information

Avinger Ready - Built Homes  
MULESHOE

# Any Way You Look At Us . . . We've Got STORAGEABILITY !

DIMMITT WHEAT GROWERS elevator, with a total of 3,030,000 bushels of storage capacity, is one of the largest on the High Plains. Storage capacity means a lot of things to you, Mr. Farmer. By having plenty of storage we can concentrate on fast, efficient and non-erring service when you drive up on our scales with your load of grain. We can concentrate on your interests instead of storage problems and by high - volume operation we can keep weighing and unloading operations moving swiftly with a minimum of waiting.

In addition to the minimum tie-up time for your trucks and the courteous paper work services offered by Dimmitt Wheat Growers, there are other advantages of bringing your grain to a co-operative. First, every farmer who uses our facilities is our boss. He becomes a stockholder and shares in the dividends of the company and as such is entitled to the best of service. Secondly, he is helping to build an organization devoted entirely to his benefit now and in the future. And thirdly, Dimmitt Wheat Growers is a civic - minded corporation, concerned with the development of the community and the county so more benefits can be made available to area farmers.

Try our service on for size by bringing your grain sorghums to us this year . . . you'll be glad you did.

### REMEMBER:

You Share With  
a Co-operative

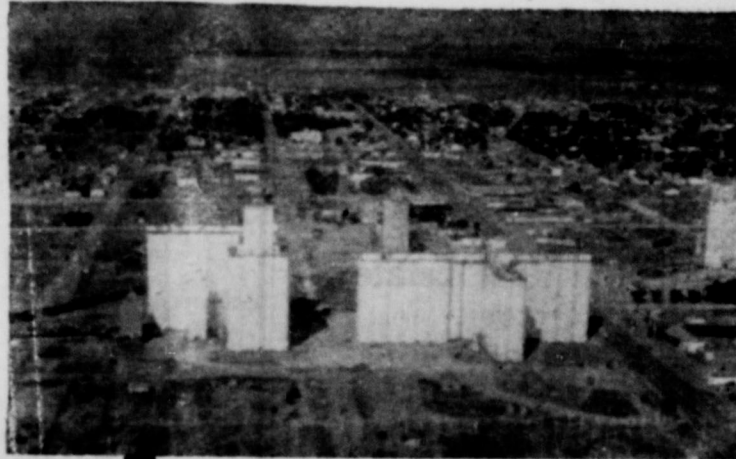

- Prompt, Courteous Service
- Owned by Farmers for Farmers
- Top Market Prices for all grains
- Seed and Feed Services
- Modern Bonded Storage
- Conveniently Located

## Dimmitt Wheat Growers, Inc.

GRAIN — FEED — SEED — FERTILIZER

WEED KILLERS — GRAIN FUMIGANTS — LIQUID INSECTICIDES

PHONE 37 — DIMMITT, TEXAS

ARRON T. ISAACS, Secretary and General Manager—Owned and Operated By The Farmers Of Lamb and Castro Counties



# USE THE CLASSIFIED FOR YOUR PROFIT

**FOR SALE!**  
1958 BUICK 4-Door  
Air Conditioned, Power Steering, Power Brakes, In Top Notch Condition . . .  
**SCOTT SWAFFORD**  
Call 2762 - Muleshoe, Texas

**FINISH HIGH SCHOOL or GRADE SCHOOL** at home. Books furnished. Diplomas awarded. For information, write Columbia School, Box 1514, Amarillo, Tex. 8-29-tfc

**SEPTIC TANKS CLEANED**  
Pho. Mr. Parks  
3600 Muleshoe

**FOR SALE!**  
(3) **BIG 6 CHRYSLER MOTORS**  
(Reconditioned With Natural Gas)  
**GUARANTEED \$600 Each**  
**SNEED SUPPLY**  
Muleshoe

**USED FARM EQUIPMENT**  
(5) S N Ford Tractors, (2) Ferguson 20 Tractors, (1) Machine U.T.U. tractor (with anhydrous ammonia rig), (1) U. T. U. tractor (with 4 row equipment), (1) 4 disc Alamo plow, (1) '53 heavy duty loader hydraulic bucket, (1) used new model Ford Mower, (1) Case hay rake, (1) I. H. C. Roll over 2 bottom 16' plow, (1) 2-row Demster planter, (1) A.C. silage cutter, (2) used ditchers, (1) Case roll-over 2 bottom 16' plow, (1) John Deere "A" with 4-row (400) cultivator, Fordson MAJOR front end cultivator (4-row), 16 ft. used Grain Loader.

**NEW FARM EQUIPMENT**  
Ford Mowers, Ford Rakes, Ford rotary shredder, New Ford Roll-over plows, New Ford hay bailer, Burch rotary hoes, Dempster cultivator, Tri-State cultivator, Servis shredders, Kewanee tandem disc, Graham Hayne plow, (drag type or three point), New Holland 88 Baler.

**FRANCIS IMPLEMENT CO.**  
Clovis Highway — Muleshoe

**FOR SALE** Two Bedroom house, if interested, write Keith Chastain, Box 150, Bala, Okla. 12-4-58-tfc

**\$400 MONTHLY SPARE TIME**  
Refilling and collecting money from NEW TYPE high quality coin operated dispensers in this area. No Selling. To qualify you must have car, references, \$500 to \$1900 cash. Seven to twelve hours weekly can net up to \$400 monthly. More full time. For personal interview write P. O. Box 1955, Boise, Idaho. Include phone number.

**WANTED:** Sewing in my home. Mrs. Harold Britton, Phone 5191, Earth. 8-27-tfc

**FOR SALE:** One 1 hp. Jacuzzi pump with 80 gal. pressure tank. Kimbell Gin Co. 7-2-tfc

**FOR SALE!**  
3-Bedroom House With Two Baths  
First House West of Church of Christ parsonage on Main Street  
**JACK ANGELEY**  
Phone YOrktown 5-3323  
4-30-tfc

**DO YOU NEED TO SPEAK SPANISH ??? LEARN THE EASY WAY**  
40 Complete Lessons On 4 Long Playing Records . . . Only 9.95  
A Complete Language Course Enables Anyone To Learn Spanish Quickly, Easily . . . Includes  
Everyday Conversation Manual Comprehensive Common Usage Dictionary . . .  
**HUNKE'S MUSIC and ELECTRIC**  
Muleshoe, Texas  
Located One Block North of Tracks Immediately Behind Dairy Delite . . .

**WANTED:** I am available for public bookkeeping and typing. Pho. 4611, Cloeta Merritt. 8-6-tfc

**Wanted!**  
**CUSTOM SEWING**  
to do in My Home  
**Mrs. Paul Chance**  
Call YOrktown 5-3603

**FOR SALE** — Tomatoes and squash, \$1.00 per bushel if you pick them. Bring containers. Six miles west, three and one-half miles north of Earth. John West. 9-31-tfc

**NOW IS THE TIME**  
To trade for a new IHC Cotton Stripper before they are gone . . . The new IHC Cotton Stripper has no grease places, no sprockets or beaters to give trouble . . . IT IS A HIGH CAPACITY MACHINE AND DOES A GOOD JOB OF CLEANING THE COTTON . . .

**USED EQUIPMENT FOR SALE**  
(1) - J. D. 16 Cotton Stripper  
(2) J. D. 15 Cotton Strippers  
(4) IHC Strippers  
(1) 141 Combine  
(3) M Tractors

**BROWND - WHITE Equipment Co.**  
EARTH

Large house in Earth for sale or would consider renting to permanent responsible tenant. O. C. McBride Jr. Pho 842 Littlefield. 8-6-tfc

**Selling or Buying A Farm?**  
Consult your area representative  
**WEST TEXAS FARM MULTIPLE**  
An association of Realtors  
1503 Ave. J Lubbock Texas

**FOR SALE**  
Fishing Lodge, five acres, 7 cabins, Cafe, 200 ft. fishing pier, boat dock, all that is essential for nice fishing camp.  
Also a lease of 20 miles on the Colorado River. Priced Reasonable . . .  
1 - Small 1 - Bedroom Home in Springlake . . .  
1 - Small 2 - Bedroom Home in Earth . . .  
**Robert K. Boone**  
Real Estate - Office in Springlake  
Interested in Select Listings  
Also - Buyers of Real Estate

**SPECIAL:** Living room suite only \$95.97. Taylor Furniture Earth Texas 7-34-tfc

**We Have COTTON STRIPPERS Will Sell Or Trade**

**OUR NEW M-M STRIPPERS**, Have High Gathering Capacity, and Feature A Quick Change - Over . . .

One Man Can Easily Do The Change - Over Alone.

**ALSO HAVE USED STRIPPERS**

**Stephens & Sons**  
EARTH

**PART OR FULL TIME WORK FOR ADDED INCOME**  
Manufacturer wants reliable man or woman for this area to handle nationally advertised tubes such as RCA, PHILCO and others. Tubes are sold thru modern self-service radio and TV tube testers. Not vending machines. Earnings should be from \$200 to \$500 per month and up. Will not interfere with your present employment. \$1487 to \$2973 Cash required for inventory and equipment. Investment is Secured. Should be able to start at once. Income starts immediately. No selling or soliciting. Business is set up for you. Company trains and supervises operation, and will extend financial assistance for further full time expansion. For personal interview in your city, include phone and writer: Test 'Up Own Corp., 2217 No. 31 Street, Milwaukee 8, Wisconsin.

**FOR SALE** — Olds Trombone, good condition, \$90.00. Write Mrs. F. W. Bearden, Star Rt. 2, Olton. 9-17-11p

**NEED VITAMINS?**  
FOR NUTRI - BIO Food Supplement  
See **CARL TAYLOR**

**LOST TOY FOX TERRIER**  
Black and White (male) Weighs 6 to 7 lbs. Answers to the name of "Skeeter" — REWARD  
**TOMMY WHEATLEY**  
Phone YOrktown 5-3448  
6 miles northwest of Earth

**FOR SALE!**  
  
**JOHN DEERE**

Used Tandem Disc From \$100 to \$175.  
Used Myers V - Type Ditchers  
Used John Deere (1 - row) Corn Picker.  
'51 G. John Deere Tractor.  
'52 No. 41 Massey - Harris Tractor. (With equipment, \$1200).  
Molene 2 - Way Breaking plow.  
NEW - Johnson Blade Ditchers \$100 each.  
**DENT FARM SUPPLY**

**FOR SALE** — Seven weaning size pigs, mixed breed. Seven miles north, two miles west, one half north of Earth. A. G. Schellar. 9-3-21p

**FOR SALE** — Tomatoes, \$2.00 per bushel. First house north of Springlake Schools. 9-24-3tc

**FOR SALE** — SPINET PIANO, NEW, stored in your vicinity. Will sacrifice to responsible party able to assume \$27.50 payments. Write Channer's Holyoke, Colo. 9-17-11p

**FOR SALE OR RENT** — Two bedroom, modern home in Earth, see L. H. Dent. 9-17-tfc

**FOR SALE** — One 3 - bedroom house, See Don Atkinson, Phone 3791, Earth. 9-3-tfc



**GET TWO-YEAR IMMUNITY AGAINST HOG CHOLERA!**

Vaccinate in **LESS** time with **LESS** trouble, at **LESS** cost with **ROVAC®** Hog Cholera Vaccine\*  
Requires no serum when used on healthy pigs not exposed to hog cholera! Is not capable of introducing hog cholera or any other swine disease!  
Active immunity secured 7 days following vaccination; satisfactory protection may occur in 4 days.  
\*Full name of product is HOG CHOLERA VACCINE (Modified Live Virus) Rabbit Origin—Farcum-Strick Farms U. S. Pat. No. 2,518,978  
**EARTH ELEVATOR**

**WHO SAYS . . .**  
People Don't Read **The NEWS-SUN** WANT ADS ???  
You Just Did

See Us For All Your **VETERINARY SUPPLIES**  
**Earth Elevator**

**PAYNE FUNERAL HOME**  
PHONE 2401 — AMHERST, TEXAS

**WE BUY COTTON SEED**

**PGC Hog Feed**  
Pig Feeds Pig and Sow Feeds  
36% Supplement

**Chicken Feed**  
Laying Mash Broiler Feed  
Chick Starter

**Earth Co-op Gins, Inc.**

**MILO**

- TOP PRICES . . .
- GOOD SERVICE . . .
- IMPROVED FACILITIES . . .

AT

**TEXAS SESAME GROWERS, INC.**  
GRAIN ELEVATOR  
IN NORTHWEST MULESHOE

**WE ARE READY**  
For This Year's Big Grain Crop

**MILO — CORN — SESAME**

Come By To See Us And Give Us An Opportunity To **MARKET YOUR GRAIN**

**WE APPRECIATE YOUR BUSINESS**  
**TEXAS SESAME GROWERS, INC.**  
GRAIN ELEVATOR  
PHONE 2310 MULESHOE, TEXAS

## Former Springlake Wolverine To Speak At Homecoming October 16

Guest speaker for the Springlake Ex-students and teachers Homecoming, October 16 has been announced by the Springlake Ex-student's Association.

The speaker is an ex-student of the Springlake High School, John D. Wilkinson, chief of police of Borger.

Wilkinson, Springlake's first quarterback was instrumental in helping select the name Wolverine for the school's football team.

Classes of '29, '39, and '49 will be honored at a program in the school auditorium from 5 to 6 p.m.

A supper will be served to all ex-students and teachers at 6:30 p.m. in the school cafeteria. Exes Yearbook of 1959 will be on sale at this time.

A special ceremony will be held at half-time at the football game between Springlake and Sudan. All ex-students and teachers are urged to attend.

## Freddy Maxcey, Farm Bureau Agent Seeking His Masters Degree At Tech

Freddie Maxcey, Farm Bureau agent for Earth has enrolled at Texas Tech in Lubbock, and will assume his studies, September 21 for a Masters Degree and will major in management and finance.

Maxcey graduated from Texas Tech in January 1955, with a BA degree. He served two years in the U. S. Navy prior to becoming a special agent for Farm Bureau.

Maxcey was selected as one of the eleven Farm Bureau members to represent Texas at the All American Sales Conference this summer.

He was presented the "Cock of the Walk" trophy for the month of May for producing the highest business sales in his area in May.

Maxcey is the son of Mr. and Mrs. W. C. Maxcey. He is a member of the Church of Christ and is one of the song directors.

## Student Council Representatives Chosen by Classes

By Polly Jean Middleton Student Council representatives were named following an election held in the four High School classes, Tuesday, September 15.

Various class Student Council representatives elected include:  
FRESHMEN — Dale Dent, boy representative; Sharon Beem, girl representative; Troy Layman, alternate boy representative; Ilene Angeley, alternate girl representative.

SOPHOMORE — Shelby Boreman, boy representative; Faye Spies, girl representative; Jerry Jones, alternate boy representative; Linda Lewis, alternate girl representative.

Class parents, Mr. and Mrs. Bill Morris and Mr. and Mrs. E. C. Hudson, were selected at a delayed class parent's election.

JUNIOR — Robert Cortez, boy representative; Susann Davis, girl representative; Ralph Wislan, alternate boy representative; Janette Ray, alternate girl representative.

SENIOR — Ronnie Haberer, boy representative; Linda Watkins, girl representative; Ronnie Spies, alternate boy representative; Sharron Wheatley, alternate girl representative.

The senior class also selected red and white as class colors and rose as their flower. They will choose their motto and song at their next meeting.

## Mrs. Red Gilmore To Have Leg Surgery Today

Mrs. H. J. Gilmore is receiving treatment at the Methodist Hospital in Lubbock and will undergo surgery this morning (Thursday). Mrs. Gilmore was admitted to the Methodist Hospital a week ago, suffering from a blood clot and it will be necessary to amputate the lower part of her left leg.

Dr. Bromwell, assisted by Drs. Rutledge and Sheffield will perform the surgery.

## Springlake 1959 Graduates Enroll In Various Colleges

Among the 1959 Springlake graduates who enrolled in college are:

Mr. and Mrs. Tracy Angeley, enrolled at Texas Tech last week.

Gene Stephens, son of Mr. and Mrs. Houston Stephens, enrolled at WTSC in Canyon.

Janice Prather, daughter of Mr. and Mrs. Babe Prather, also enrolled at WTSC.

Sharon Hay, daughter of Mr. and Mrs. Cullen Hay, enrolled at ACC, September 5.

Dick Evans, son of Mr. and Mrs. Harvey Evans, will major in engineering at Texas Tech.

Dean Jones, son of Mr. and Mrs. W. O. Jones, Jr., enrolled at Texas Tech.

Verdena Curtis, daughter of Mr. and Mrs. Cecil Curtis, enrolled at WTSC and will major in homemaking.

Alvin Upchurch, son of Mr. and Mrs. E. A. Upchurch, Burl Branscum, son of Mr. and Mrs. Thurlo Branscum, and Robert Taylor, son of Mr. and Mrs. Carl Taylor, all enrolled at Levelland Junior College.

Lynn Hooley, son of Mr. and Mrs. Cliff Hooley, enrolled in Jessie Lee's Beauty School in Lubbock.

## Cpl. Mike Simmons Completes School At Fort Knox

Upon completion of a 20 weeks school at Fort Knox, Kentucky, Cpl. Mike Simmons reported to his new assignment at Camp Irvin, Calif. Wednesday. Simmons will be a Tank Instructor with the U. S. Army. Simmons volunteered for service in March of this year. He received his basic training in the Armored Division at Fort Riley, Kan. Simmons' wife, Carolyn plans to join her husband in California where they will make their home. He is a former Springlake School student, and the son of Mr. and Mrs. Dennis Simmons.

## Tight House Shrugs Off High Winds

It's too late to protect your home from a hurricane, tornado, or other violent windstorm after storm warnings are posted.

This is why home owners all over the country are taking advantage of the late-summer lull in chores to get their houses ready for the rough weather of fall and winter.

What can you do to protect your home from wind damage? Here are some suggestions from leading insurance companies:

1. Inspect the outside of the house carefully for such things as loose shutters, siding, and gutters, and doors and windows that do not close tightly. Ripped loose in a high wind, any one of them can become a dangerous missile.
2. Inspect trees and shrubs and remove all dead or dying limbs. Dead or weakened trees should be cut down.
3. Check bird houses, TV antennas, outside lighting accessories, clothes drying racks, and lawn furniture to be sure they can't be torn loose by violent winds. Lightweight lawn and patio furniture, flower pots, and the like should be taken inside when a windstorm is approaching.
4. Look carefully at your roof. If it is old and shabby, or if any of the roofing material is loose or uneven, call in a reliable roofing contractor for a professional inspection. This is an essential precaution, because roofing material torn away by wind exposes the interior of the house and its contents to rain.

If the contractor recommends a new roof, he can apply asphalt shingles especially designed to resist winds of even hurricane force. These provide a tight roof that will protect the house from harsh weather for years.

Some other precautionary measures you can take include having flashlights or lanterns handy, an emergency supply of water and foodstuffs, and a portable cooking stove or supply of charcoal.

## 4-H Club Girls County Exhibit At Littlefield

Lamb County 4-H girls will display clothing, household linens, miscellaneous, cakes, cookies, candy, flower arrangements, canned fruits and vegetables, preserves and jellies and pickles in a county exhibit Sept. 19 from 10:30 a.m. to 4 p.m. in the display room of

the Hall Motor Company in Littlefield. The public is invited.

The county HD agent, Mrs. Lady Clare Phillips, Mrs. Elmo Stevens of Pleasant Valley, Mrs. C. T. Hulse of Olton, Mrs. Boyce Hutto of Littlefield and Mrs. Joe Prater of Spade met in the agent's office Monday at 2:30 p.m. to make plans for the exhibit.

Any Springlake School girl who was enrolled in 4-H club last year or plan to be in 4-H club this year, may send items to the display at Littlefield by contacting, adult leader, Mrs. Wilson Lewis, YO 5-3466.

Baked goods and candy may be sold if an offer is made. Proceeds from all sales will go to the 4-H Club fund.

## Earth Lions Set Date For Pancake Supper Sept. 25

A Pancake Supper will be held from 6:30 to 8 p.m. Friday, Sep-

tember 25 in the Springlake school cafeteria, sponsored by the Earth Lions Club prior to the Springlake-Muleshoe football game.

The Lions Club will charge 75 cents a plate. Proceeds will go to the Springlake School Tennis Courts project. Everyone is invited to come and have pancakes before the game.

Give your wife a break and buy your tickets now so she can enjoy the evening at the ball game.

FOR COMPLETE VISUAL CARE  
**DR. B. W. ARMISTEAD**  
**DR. GLENN S. BURK**  
OPTOMETRISTS  
406 Littlefield Drive Phone 1000 or 1001  
LITTLEFIELD, TEXAS

**FOR TOP QUALITY PARTS**  
For Auto, Irrigation  
Or Tractor Repairs  
SEE  
**Earth Auto Parts**  
We Appreciate Your Business  
PHONE 5291 EARTH

## Soil Conservation Program Gaining Wide Acceptance

The Great Plains Conservation Program is gaining wide acceptance in the Lamb County SCD. To date 66 contracts have been developed on 23,000 acres of farms and ranches in the district for a total federal cost share of \$180,000.

The Great Plains Conservation Program is filling the bill for getting conservation on the ground. The program is designed to assist farmers and ranchers carry out a complete conservation program on their land with federal cost share being provided to carry out needed conservation practices.

A typical dryland conservation plan is being carried out on the L. C. Grissom farm three miles south of Littlefield. Included in his plan is a complete terrace system (already installed) designed to conserve valuable rainfall and to minimize water erosion. In addition he has developed a sound conservation cropping system which calls for rotation of clean tilled crops such as cotton with high residue producing crops such as sorghum.

Soil improving crops such as mung beans and winter cover crops of vetch are also included in his plan to build up soil organic matter and provide protection from wind erosion.

All landowners and operators in the Lamb County Soil Conservation District who are interested in obtaining more information concerning the program are urged to contact the local Soil Conservation offices located in the basement of the Court House in Littlefield.

### SOIL CONSERVATION OBJECTIVE

The use of each acre of agricultural land within its capabilities and the treatment of each acre of agricultural land in accordance with its needs for protection and improvement.

### SHOP THE CLASSIFIED WAY

**KEEP YOUR FARM TIRES ROLLING**



with  
**GOOD YEAR**  
on - the - Farm Service

Prompt Repairs Add Life To Your Tires  
**See Us Or Call Us**  
for fast, dependable tire service

FLATS REPAIRED PROMPTLY	Vulcanizing and Recapping	USED TIRES ALL SIZES
-------------------------	---------------------------	----------------------

LIQUID FILLING DRAINED AND REPLACED  
Phone us for "ON-THE-FARM" service



"IF IT ROLLS WE HAVE IT"  
**Earth Tire and Supply**  
Pho. 3432 EARTH

**SAVE ON FOOD**  
OUR PRICES ARE LOW!

**SPECIALS FOR FRIDAY THROUGH TUESDAY**

<b>Pork Liver</b> Lb. 19c	<b>Bologna</b> Lb. 49c	<b>RED POTATOES</b> 10 Lb. Sack <b>39c</b>
<b>BACON</b> LONGHORN 2 Lb. Pkg. <b>99c</b>	<b>Coffee</b> MAXWELL HOUSE 2 Lb. Can <b>\$1.29</b>	<b>BELL PEPPERS</b> Lb. 10c
<b>Mellorine</b> PICK 1/2 Gallon Carton <b>39c</b>	<b>Instant Milk</b> CARNATION 8 Qt. Pkg. <b>59c</b>	<b>RED DELICIOUS APPLES</b> Lb. 12 1/2c
<b>HUDSONS Tissue</b> 4 Roll Pack <b>49c</b>	<b>PREMIUM Crackers</b> 1 Lb. Box <b>25c</b>	<b>VANILLA Waffers</b> 1 Lb. Pkg. <b>29c</b>
<b>Detergent</b> KIMBELLS Giant Size Box <b>59c</b>	<b>ELLIS Chili</b> No. 1 1/2 Can <b>49c</b>	<b>TEXO MAID APRICOT PRESERVES</b> 18 Oz. Glass <b>3 for \$1</b>
<b>Peanut Butter</b> ... 26 oz. jar <b>53c</b>	<b>MOUNTAIN PASS Tomato Sauce</b> ... 3 for <b>25c</b>	<b>WHITE SWAN FRUIT COCKTAIL</b> No. 2 1/2 Can <b>3 for \$1</b>

**DOUBLE GUNN BROS. STAMPS ON TUESDAY WITH \$2.50 PURCHASE OR MORE**

**PATTERSON BROS. GROC.**  
EARTH, TEXAS



## Open House For Second Medallion Home

Mr. and Mrs. C. P. (Pete) Parish are having open house at their new home here Sunday, September 20 from 2 to 6 p.m. and have invited people of the Earth area to inspect the home during this time.

This showing is a part of Southwestern Public Service Company's Parade of Medallion Homes which is being conducted through the electric light and power company's area this week.

The Parish's are allowing Public Service to show their home, which has been awarded the bronze medallion for excellence of the electrical features such as lighting, wiring and installed appliances.

Appliance distributors in Southwestern Public Service Company's territory, cooperating with the program are offering over one hundred prizes for the twelve Parades of Medallion homes to be held in the area.

General Electric is giving an all-electric kitchen to be completely installed in the home of the winner. Other major prizes donated by distributors include five Hotpoint clothes washers, five Frigidaire electric ranges, five Westinghouse electric clothes dryers, five R-C-A Whirlpool food disposers. One of each of these four major appli-

ce prizes will go to winners in the electric company's Plains Division of which Earth is a part. Other towns in this division holding Parades of Medallion Homes are Clovis, Portales, Plainview, Littlefield, Oton, Amherst, Dimmitt and Floydada.

The all-electric kitchen is one of three grand prizes, the other two being that the Southwestern Public Service Company will completely rewire a winner's home with Light for Living, as planned

by the winner and one of the company's lighting specialists. The other grand prize is that someone in the area will have their home completely wired for horsepower, the wiring and outlets necessary for complete electric living.

Here in Earth, there will also be an appliance prize for the people registering at the Parish home. This prize will be a Toastmaster Heater, Model 9B1.

The Parade of Medallion Homes here is a part of the National Electric Living Program sponsored nationwide - wide by the electric companies of the country. At the Parade of Homes, visitors will find entry blanks for the Light for Living \$100,000 national contest which offers the opportunity to win your

### West Texas State Begins 50th Annual Session

CANYON. (Special) — When West Texas College opened the fall semester Monday, it started its 50th annual session, and the Golden Anniversary of the Panhandle's institution of higher learning will be observed throughout the year.

Between 2400 and 2500 students are expected to enroll on the campus here, marking a new high in enrollment. Another 1200 will register for evening classes at the Amarillo Center in Amarillo.

A campus which has been changing continuously for the past ten years, will again show signs of progress, with the opening of a new major addition to the science building, a new fine arts building, housing the speech, music, and art departments, and one of the nation's most modern football stadiums.

### Hi - Plains Research Foundation Meeting And Field Day Set

The board of trustees of the High Plains Research Foundation will hold their annual meeting at McGrath's dining room in Plainview at 11 a.m. Thursday, September 24. The dinner meeting will precede the annual field day this afternoon at the research farm at Halfway.

At this meeting, the board of trustees set the research program for the Foundation for 1960 and decide the budget for the 1960 operations. Harold Hinn, chairman of the board of trustees, announced today. This will be the first meeting of the board of the new Foundation since its creation in May, 1959 following the separation from the Texas Research Foundation. Prior to that date, the research station was operated as the High Plains Station of the Texas Research Foundation.

At this meeting the board of directors and executive committee will be selected to serve during 1960. Committees for the various activities of the Foundation will be appointed at this annual meeting. These committees will be composed of members of the board of trustees and additional members outstanding in the various fields of activity in which research is being conducted at the foundation at Halfway.

### County Farm Bureau 1959 Essay Contest Deadline Date Set

The citizenship chairman of the Lamb County Farm Bureau, Mrs. Bayne McCurry, has announced that October 9 is the deadline for

county entries in the 1959 citizenship essay contest.

The title of the essay is, "Facts about Liberty and My stake in it." It must be written in 500 words or less. Your name, address and age group must accompany your entry.

The groups are divided as follows: Farm Bureau men; Farm Bureau young people (age 18-25); Farm Bureau women; High school.

### County Farm Bureau 1959 Essay Contest Deadline Date Set

The citizenship chairman of the Lamb County Farm Bureau, Mrs. Bayne McCurry, has announced that October 9 is the deadline for

county entries in the 1959 citizenship essay contest.

The title of the essay is, "Facts about Liberty and My stake in it." It must be written in 500 words or less. Your name, address and age group must accompany your entry.

The groups are divided as follows: Farm Bureau men; Farm Bureau young people (age 18-25); Farm Bureau women; High school.

### Party Line...

Mr. and Mrs. Raymond Bullock of Lubbock visited in the homes of Mr. and Mrs. E. C. Hudson and Mrs. M. M. Morris and attended the Springlake - Idalou football game. Mrs. Bullock is a niece of Mrs. Morris.

**FREE**

NO RHYMES  
NO JINGLES

MEDALLION HOME  
LIVE BETTER  
ELECTRICALLY

**PRIZES . . . PRIZES . . .**

A General Electric all-electric kitchen installed in your home . . . your home lighted for living . . . your home wired for housepower . . . 5 Hotpoint clothes washers . . . 5 Frigidaire Electric Ranges . . . 5 Westinghouse clothes dryers . . . 5 RCA-Whirlpool food disposers—plus 96 daily prizes from General Electric, Hamilton Beach, Presto, Silex, Sunbeam, Toastmaster, Universal and Westinghouse.

And you may win your own Medallion Home, too. Enter the \$100,000 Light For Living Medallion Home Contest at the Parade.

ADVERTISED IN  
**LIFE**

**SEE THIS  
MEDALLION HOME  
Sunday September 20th  
2 TO 6 P. M.**

SEE THIS HOME ON PARADE IN EARTH . . .

Mr. and Mrs. C. P. "Pete" Parish Have Graciously Consented To Show Their New Medallion Home Next Sunday, September 20th - 2 to 6 P. M.



# ATTEND OPEN HOUSE

September 20th

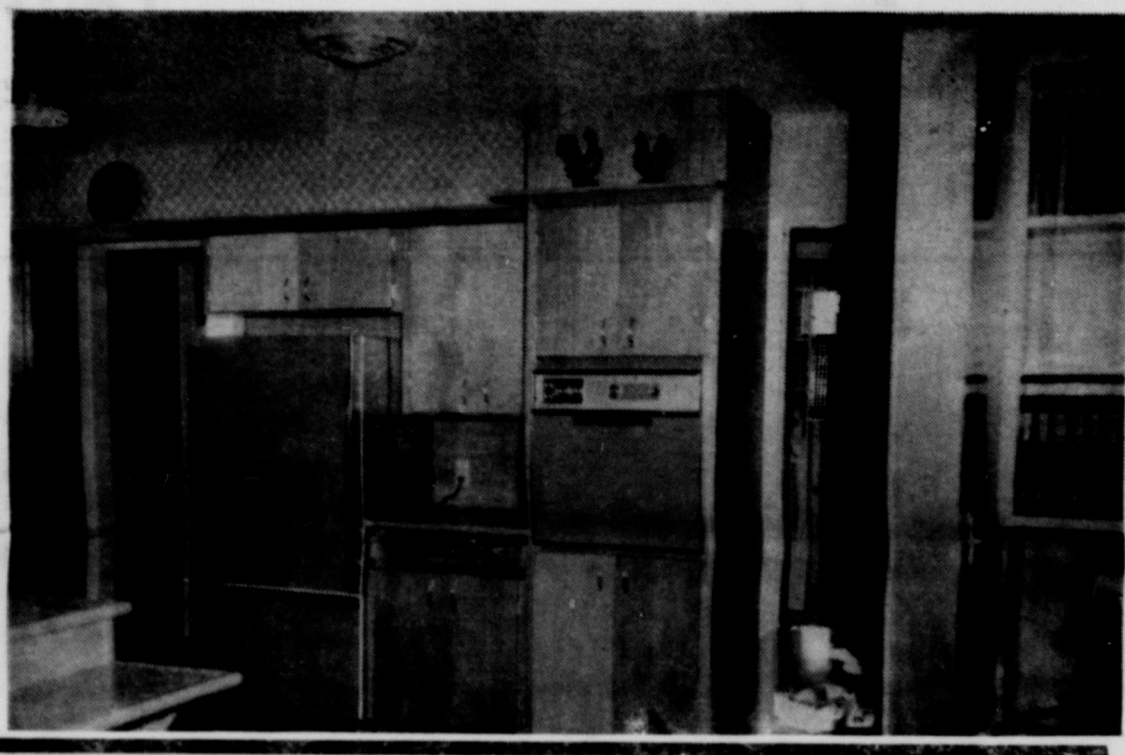

AND SEE THE LOVELY MEDALLION HOME  
RECENTLY COMPLETED BY . . .

Mr. & Mrs. C. P. Parish  
OF EARTH

We Are Proud To Have Furnished And Installed The New  
All-Electric Kitchen Using Only The Best . . .

General  Electric Appliances

- G. E. REFRIGERATOR . . . .
- G. E. WALL OVEN . . . .
- G. E. RANGE TOP . . . .
- G. E. DISH WASHER . . . .
- G. E. WASHER . . . .
- G. E. DRYER . . . .
- G. E. GARBAGE DISPOSAL . . . .



## Bill Smith Electric

**Home Production May Decline**

**NAHB Head Says Easier Credit Needed To Meet Nation's Demand for Housing**

BY CARL T. MITNICK  
President, National Association of Home Builders

(EDITOR'S NOTE: In this special message for National Home Week, Mr. Mitnick points out an important need facing the home building industry, as well as the nation's prospective home owners.)

Strange as it may seem, new home construction is not meeting the bare-bone needs of the nation's expanding population—even though house production broke all records in the first six months of this year.

Private housing starts from July 1 through June totaled 850,000 or a seasonally adjusted annual rate of about 1,360,000. This is the highest production rate for any comparable time in our history.

Yet, in terms of family formation and the enormous growth in population, home building was standing still—if not falling behind. In 1950, we were building new homes at the rate of 111 per 10,000 population. Today's house production is only about 89 units per 10,000 persons.

**Industry Has Capacity**  
The National Association of Home Builders, which has more than 40,000 members in more than 300 local associations throughout the country, is convinced that the industry has the physical capacity as of this moment to increase home production by at least 100,000 units. But if this is to be done, there must be an adequate supply of long-term credit available at reasonable rates.

Yet it appears that just the opposite may be the case. The production volume is in danger of declining sharply due to an increasing tightness in the money markets. Unless this tendency is checked, the decline will hit in full force by next spring.

To expose the danger and do what it can to prevent the situation from developing is one of the immediate objectives of the NAHB, whose overall aim is to provide better houses for all Americans who want homes of their own and can afford them.

But our immediate concern is with the volume of home building, which must be increased in proportion to our population rise. As it is, we are doing absolutely nothing to forestall a further deterioration in our existing stock of houses.

**Decline Threatened**  
If this is not done, our housing supply ultimately will confront us with two choices. Either we will suffer an outright decline in our physical standard of living or devote a disproportionate share of our available resources to make up for deficiencies of the past.

But this situation need not confront us if home builders and buyers are assured of an adequate supply of credit at reasonable rates.

**New 'Ranch-Colonial' Plan Offers Low-Cost Luxury**

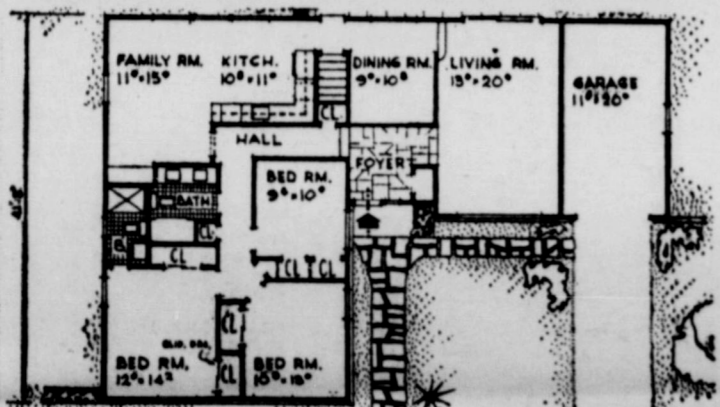

A house that has been described as an "ideal design for today's mode of living" is this roomy, attractive ranch-colonial style shown in the drawing and floor plan above.

Designed especially for 1959 National Home Week by architect Herman H. York, of Jamaica, N. Y., the house is ideal because:

1. It is designed to provide the most space possible in a compact floor plan that has good zoning without sacrificing comfort, yet can be built on a small lot.
2. It is engineered to be built of top grade materials that will give years of trouble-free service and contribute to overall beauty, yet are economical to install.
3. The design combines the advantages of a modern ranch-style house with the beauty and desirability of traditional styling.
4. It is essentially a low-cost house, yet has two complete baths, wide entrance foyer, family room, separate dining room, 20-foot living room, and is insulated with enough mineral wool

to permit economical installation of an air conditioning system.

Architect York points out that an important key to providing a quality house at the lowest possible cost is in the selection of materials.

The use of stock window units of ponderosa pine, for example, cuts labor costs drastically since these come pre-assembled at the factory, ready to be fitted into the window opening. These double-hung wood windows, as well as the unique stock entranceway of ponderosa pine, also contribute to the Colonial styling.

York also had low labor costs in mind when he specified asphalt shingles for the roof. Although asphalt shingles are used with confidence on homes costing two and three times as much as this model, they are low in applied cost, resulting in a substantial overall savings in labor.

Blueprints and specifications are available from the architect. Write to Herman H. York, 80-04 161st St., Jamaica 32, New York, for Plan No. SR-1.

**\$350 Investment For Insulation Gives 14% Return**

Like to make a blue-chip investment that will bring a cash return of at least 14 per cent year after year?

You can do it if you're building a new home by installing enough insulation to insure savings on heating fuel.

Here's how this can work for you:

Suppose your new home will have about 1,500 square feet of living space, and you decide to save money by skipping or skimping on insulation. If your house is in a central climate zone it will cost you about \$30 per month to heat it during the five-month heating season—more in colder areas.

On the other hand, suppose you decide to install thick mineral wool—at least 4 inches in the ceiling and 4 inches in walls. Based on average national prices, it would cost about \$350 to do this in your house.

Studies have shown that these thicknesses of mineral wool can cut your fuel bills by 30 to 40 per cent. This would amount to a reduction in your heating costs of between \$9 and \$12 per month. Using a conservative figure of \$10 per month, this adds up to a savings of \$50 per year—an annual return on your \$350 investment of 14 per cent.

This continues as long as you live in the house, because mineral wool never wears out or needs maintenance. Meanwhile, the original investment stays in the house, increasing its resale value by at least \$350.

A bonus is the fact that thick insulation provides more comfort in winter, by helping to keep room temperatures even and stop cold drafts. In summer, it helps keep heat outside.

Owners of existing homes can take advantage of this same sort of investment by having mineral wool blown into walls and ceilings by a professional insulation contractor.

**Colonial Style Goes Modern**

Modern is traditional in home design today.

Odd statement? Not when you analyze it. Today's preferred style for homes is rapidly becoming almost an exact replica—with some modern innovations—of the traditional, two-story Colonial house grandmother lived in.

How does that make it modern? Because today's average family needs: 1) economy, and 2) more space. That's just what the old-fashioned Colonial-style house offers.

New Jersey home builder Jacob R. V. M. Lefferts sums it up when he points out that many new house buyers today are buying their second home.

"The first buyer is buying housing. The second buyer is buying a home."

The second buyer is wiser, more demanding. He comes supplied with more furniture, more everything. More important, he comes supplied with children, and needs the space a traditional style house offers.

Other home builders agree. Among them are William Levitt, of the famous Levittowns, and Fox and Jacobs, the Southwest's most successful home building team.

Both have switched to traditional styles with some modern innovations, such as family rooms and air conditioning.

In making the transition, both have switched to windows of ponderosa pine and wood panel doors in Colonial styles to give their homes a traditional appearance.

Both of these building firms report that the best sellers among all their models are the houses with the most traditional styling.

**PLYWOOD TIP**  
When you cut plywood, apply a strip of masking tape to the underside of the wood along the line of cut. This prevents splintering and fraying.

**Planning to Buy or Build?**

**Choice of Roof Is Important**

Many families who plan to build or buy a home fail to realize the importance of the roof to their comfort and security, as well as to the appearance and life of the house.

If you and your family are preparing to make an investment in a home, here are some questions to ask yourself (and your architect or builder) about the roof:

1. Does it have sufficient pitch to provide extra living space when you need it, or at least to provide space for storage or a future air conditioning system?
2. Is the roofing material a top quality type, such as asphalt shingles, that will insure years of trouble-free protection from all kinds of harsh weather?
3. Does the roof have a rich, textured appearance without harsh, annoying glare?
4. If the house is located in an area that is subject to high winds, does it have the new, specially wind-resistant asphalt shingles—the kind that stay in place during wind storms of even hurricane velocity?
5. Does the roof have a wide overhang to shade windows and side walls from hot summer sun, and to protect windows from rain and dirt?
6. Does it have color, such as one of the many shades of pas-



Roofer applies asphalt ridge shingles on roof of new home to provide maximum protection and good appearance.

els and deep tones, that adds distinction to the entire house and provides a "key" color for sidewalls, trim, and other exterior features?

7. Was it properly applied? Does the roofing material lie flat and even, without ripples? Are hips, valleys, and ridges properly sealed to keep out moisture? When you ask these questions, keep in mind that the roof takes more punishment from sun, wind, and weather than any other component. It has to be tough to give good protection. It also must look good, since the roof often is the widest visible area on a house.

**CONGRATULATIONS**

**Mr. & Mrs. C. P. Parish**

WE KNOW YOU WILL ENJOY YOUR NEW HOME . . . WE ARE HAPPY TO HAVE BEEN CHOSEN TO MAKE THE DRAPES FOR YOUR LOVELY HOME . . .

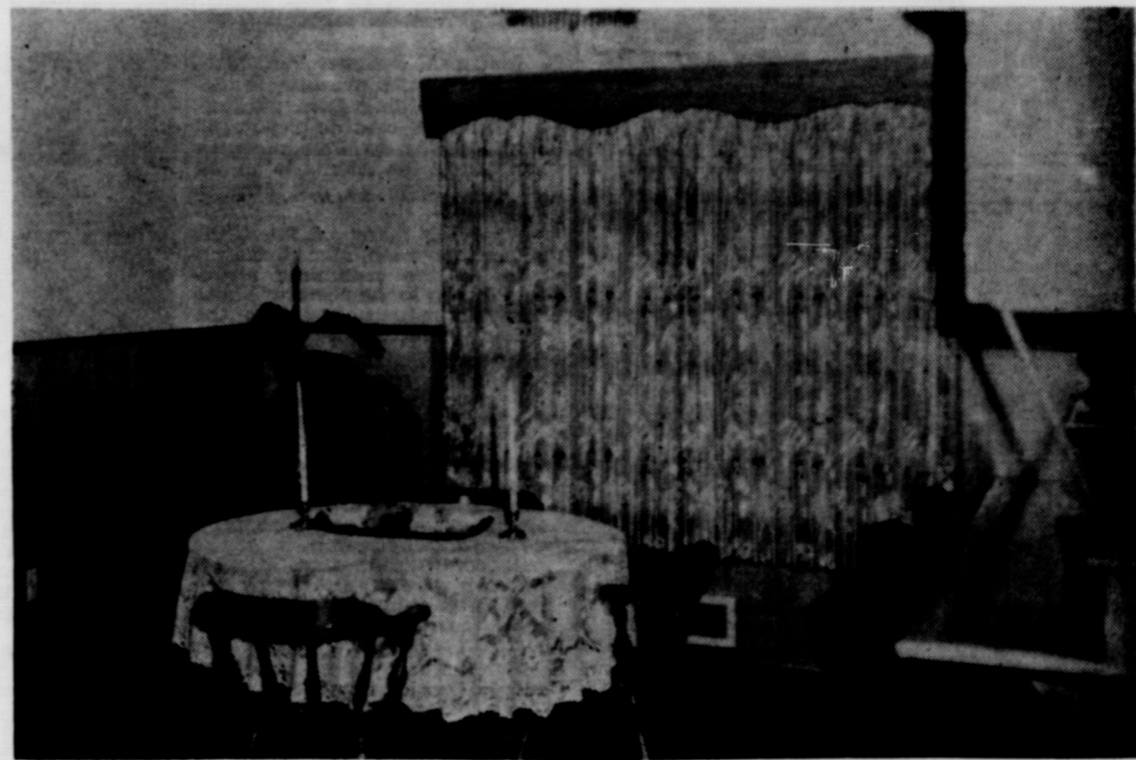

Attend The Open House On Sunday, September 20th . . .  
2 P. M. — 6 P. M.

**Robison Upholstery and Drapery Shop**

308 W. 4th St. — LITTLEFIELD, TEXAS

*Congratulations*

**Mr. & Mrs. C. P. Parish**

UPON THE COMPLETION OF YOUR FINE MEDALLION HOME IN EARTH . . .

WE ARE PROUD TO HAVE BEEN SELECTED TO DO THE . . .

**PLUMBING**

IN YOUR NEW HOME

**Cox Tin Shop**

BOB COX

706 E. 3rd St. — LITTLEFIELD, TEXAS

PHONE 306

**Shopping Starts** The EARTH NEWS SUN  
IN THE PAGES OF

# Springlake News -

by BETTY MATLOCK

Mr. and Mrs. Bill Matlock and Jeff were in Lubbock Friday on business. They also visited with Mrs. Elmo Hasha at the Methodist Hospital.

Rev. Cliff Jester, Victor Neinast and Edwin Jones returned Saturday afternoon from fishing at Lake Kemp. They left Wednesday night.

Mr. and Mrs. James Washington and Jamie and Debbie Watson spent the weekend at Quitaque with her parents, Mr. and Mrs. Edgar Morrison.

Mr. and Mrs. Jimmy Coleman and Jimmy Dean visited with her mother, Mrs. Ilo Sanders Sunday. Billy Wayne Clayton went to Crosbyton on business Monday.

Mr. and Mrs. Ledford Enloe of Amherst visited with her parents, Mr. and Mrs. Ralph Rudd Sunday.

Mr. and Mrs. J. T. Gibson accompanied their daughter, Charlotte to Waco Thursday, where she enrolled at Baylor University.

W. B. Hucks took his father to the Valley last week. He returned home Monday.

Mrs. Victor Neinast, Paula and Johnny spent Thursday, Friday and Saturday with her parents in Littlefield.

Mr. and Mrs. Bud Skinner visited in Lazbuddie Sunday with Mr. and Mrs. V. T. Tanner and children. He with his

Andy Starkey returned home with his son and family, Mr. and Mrs. Johnny Starkey of El Paso. They spent the Labor Day weekend with him and his brothers.

Mrs. Edna McClure and Bo McClure of Arizona returned home last week to spend a few days with her family, before moving to Arizona to make her home.

Mr. and Mrs. Charles Hedricks were dinner guests of Mr. and Mrs. Bill Matlock and Jeff Wednesday.

Several in the community are staying at the bedside of Mrs. Margaret Green at the Littlefield Hospital. She is the mother of Ernest Green. She was injured in a car wreck near Earth Friday night.

Mr. and Mrs. Ashley Davis visited with Mr. and Mrs. Tut Davis and Kenneth near Baileyboro Thursday. They also came back by Mule-shoe and visited with their daughter and family, Mr. and Mrs. Kenneth Hicks.

Mrs. J. B. James and Renae, Mrs. Aveline Jones and Mrs. G. C. Bear-

den, Sr. visited with relatives in Paducah Wednesday.

Alliecia Washington spent the weekend with Donna Watson. Visiting with Mr. and Mrs. Dee Lott and Mr. and Mrs. F. F. Bozeman over the weekend was Mrs. Lott's great - uncle, W. R. Bridges of Brownfield.

Seventy six attended fellowship and supper at the Church of Christ Sunday night following services.

Mr. and Mrs. Eddie Curtsinger and children and Miss Sue Curtsinger of Lubbock visited Sunday with her parents, Mr. and Mrs. Glen McGeath.

The Springlake community building was the scene of a Dent family reunion Saturday afternoon. Those present were Mr. and Mrs. Otha Dent of Austin; Mr. and Mrs. Roy Boone and granddaughter, Debbie Loone of Salem, Oregon; Mrs. Mick McGill and Lindy of Otton; Mr. and Mrs. Tommy Sanders, Toni, Vicki and Beckie of Dimmitt; Mrs. W. F. Banks and Mrs. J. A. Boone of Springlake. Those from Earth were Mr. and Mrs. Chubby Dent, Beth, Mr. and Mrs. Tuffy Dent, Ginger and Chris, Mr. and Mrs. Mike Dent, Mike.

Mrs. Thelma McClanahan spent Joe, Cathy, Connie, Cheryl and Claire Fawn. Visiting in the afternoon were the Almon Whitford and W. C. Whites.

Tuesday night with her daughter, Mr. and Mrs. Doug Avery of Mule-shoe.

Spending the weekend in the home of Mr. and Mrs. T. B. Dyer were Mr. and Mrs. Glendon Dyer and David of Canyon.

Mr. and Mrs. Claude Barden and Mr. and Mrs. Tom Barden and Dawn are visiting this week in Colorado with the Barden's daughter and family.

Mr. and Mrs. F. F. Bozeman were among the approximately 100 persons who attended the board and faculty dinner Friday night at the cafeteria on the campus of Lubbock Christian College.

Claude Davis was in Levelland Monday to enroll at the college there for the fall semester.

Mr. and Mrs. Tut Davis and Kenneth of Baileyboro visited with Mr. and Mrs. Wayne Davis and Del Saturday night.

### PRIMARY CLASSES STUDY STATE MISSIONS

The six and seven year old primaries were combined Monday at their regular meeting for a program on state missions, which is the Mary Hill Davis Week of Pra-

## 'N'-body Here But Us Guests'

### Old Chicken Coop Converted Into Handsome Guest House



AFTER—Sleek guest house above was decrepit shack, below, prior to remodeling.

Industrial designer Paul MacAlister, whose prowess in design of anything from parasols to Pullman cars is renowned from Peking to Poughkeepsie, has turned his talents to an old chicken house on his farm in Lake Bluff, Ill.

Applying many of the skills of his profession, MacAlister remodeled the crumbling structure shown in the "before" photo into the modern house in the "after" picture.

Aside from the difference in appearance between the old and the new, the two most important factors in the remodeling are compactness and cost.

Using his experience as a designer of ships and Pullman cars, MacAlister managed to fit an 18 x 15-foot living room, a den-study-bedroom, a large bathroom, dining area, kitchen, two-car garage, and workshop into 1,152 square feet, all the while maintaining a feeling of airiness and space.

Part of this feeling is accomplished with tall, sliding windows of ponderosa pine that provide maximum light and ventilation while permitting the room to "expand" outdoors. There was a cost savings here, too. These windows of ponderosa pine are available in units with frame and sash fitted together

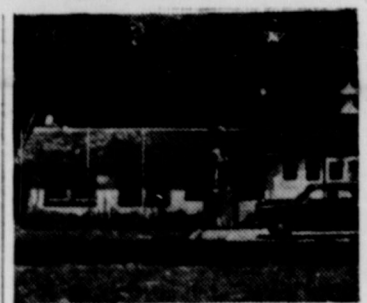

BEFORE

at the factory, greatly reducing the cost of installation.

MacAlister's choice of a roofing material also netted a cash savings. He selected asphalt shingles because he knew they could be applied without wasted labor. The result is a roof that will provide years of protection while it contributes a colorful, soft-textured appearance to the exterior.

Since the house was to be used as a guest home for clients, MacAlister wanted it to be comfortable in all seasons. To be sure of this, he insulated completely. Cost was not a problem here, because the designer knew that the thick mineral wool blankets would pay for themselves in fuel savings within a few years.

yer. Since they have been studying about friends in Mexico, tacos were served as refreshments to Jenna and Jimma Banks, Jan Blackburn, Steve Busby, Steve Sanderson, Debbie Matlock, Brenda Clayton, Cretia Washington, Jimmy and Johnny Alair, Buster Watson, Donna and Debbie Jester, Ann Beard, Lynn Jones, Jamie Washington and Susan Parish and Mrs. Dorothy Washington and Betty Matlock.

The nursery three year olds and beginners met in a combined meeting Monday for their Mary Hill Davis program with Mrs. Patsy Jester teaching the book. Those present were Sammie Matlock

Vicky McClure, Jimmy Lee Packard, Kay Nunn, Brian Sanderson, Tommy Clayton and Billy Wayne Nunn.

Mrs. F. W. Bearden was in Lubbock Tuesday. While there she visited with Mrs. Elmo Hasha and baby daughter of Olton at the Methodist Church.

Dr. and Mrs. Dave Woods, Mrs. Irene Miller and daughter of Lubbock; Mrs. Clyde Ray Davis and Lance of Dimmitt and Mr. and Mrs. Roney Smith were Thursday guests in the home of Mr. and Mrs. L. T. Smith. The Woods' are life long friends of Mrs. Smith.

# HATS

## To Mr. & Mrs.



We Are Happy To Have  
Lovely New Home, The  
Room Furniture Was S

Attend Open House  
SUNDAY, SEPTEMBER 20th  
2 P. M. — 6 P. M.

# Harold Grif

## We Are Proud

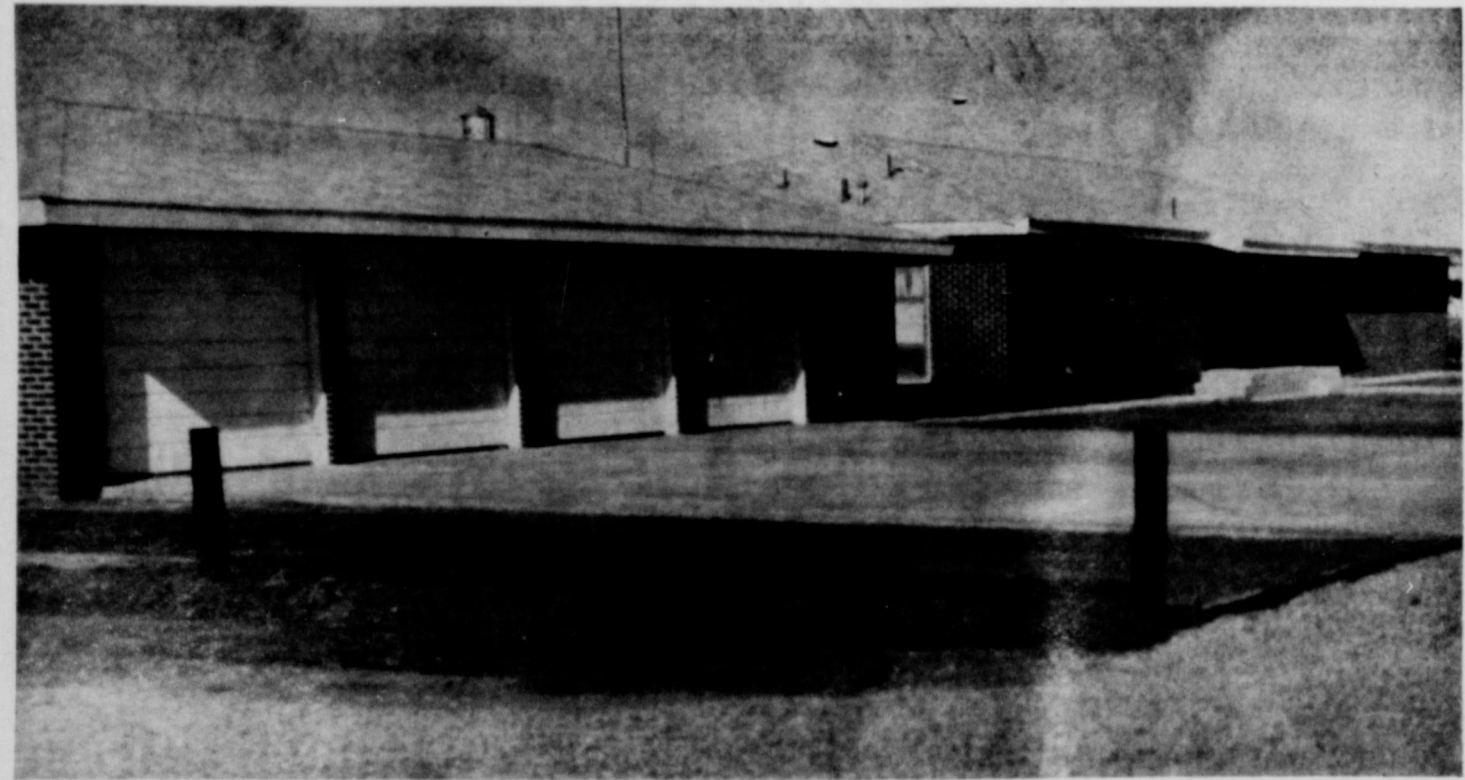

TO HAVE BEEN SELECTED TO DO ALL THE . . .

## Brick Masonry

IN THE NEW C. P. PARISH HOME . . . IT WAS A PLEASURE  
DOING BUSINESS WITH YOU . . .

## Clyde Truelock

Olton — Phone 5151

## Doug Ruby

Earth — Phone 3571

# Sunnyside News -

by TEENY BOWDEN

Mr. and Mrs. Howard Bridges visited last Sunday afternoon with Mr. and Mrs. Ernest Green of Springlake.

Mr. and Mrs. Lester Kelley of Springlake and several from the community enjoyed singing at the home of Mr. and Mrs. Howard Bridges after the church services last Sunday night.

Mr. and Mrs. L. D. Cox and Ellis and Miss Moses of Brownfield and Mrs. Sinclair and Mike of Seminole visited with Mr. and Mrs. J. D. Cox Monday.

Plese Thorp of Eastland came home with W. E. Loudder Monday to visit with he and his family and Mr. and Mrs. Marlin Power this week.

Mr. and Mrs. Gaines Neill and Mrs. Willie Waggoner of Dimmitt visited Monday night with Mr. and Mrs. E. R. Sadler and Mr. and Mrs. M. H. Fowkes.

Dana Lippard visited in Tulla with her grandmother Tuesday and Wednesday.

Walter Capps from Amarillo visited Tuesday and spent Tuesday night with Mr. and Mrs. Weldon Bradley and family.

### SUNNYSIDE COMMUNITY MEETING HELD TUESDAY

A large crowd attended regular community meeting Tuesday night. Instrumental music was provided by Plesse Thorp of Eastland and others in the community. A short business meeting was conducted and several enjoyed singing. Ice cream, cake and cookies were served.

Mrs. J. T. Holcomb was dismissed from the Castro County Hospital in Dimmitt Wednesday.

Fifteen members of W. M. S. attended the General Missionary Program about the Indians of Oklahoma.

Rev. Murle Rogers and Roy Phelan attended the Civic League meeting in Dimmitt Thursday morning.

Mr. and Mrs. Robert Paschal and family left Friday evening to spend the weekend in Winters and Wingo with relatives.

Mr. and Mrs. Woodrow Powell of Earth visited Thursday night with Mr. and Mrs. Ezell Sadler and boys and Mrs. James Powell for a Randy. Also in the Sadler home for a musical Thursday night were

Mr. and Mrs. Alton Loudder, Mr. and Mrs. Leslie Loudder and girls, Mr. and Mrs. Dwan Louder and Lance, Mr. and Mrs. L. B. Bowden, Houston Carson, Plesse Thorp of Eastland, Mr. and Mrs. Marlin Power and Mrs. Murle Rogers and Butch.

Mr. and Mrs. Howard Bridges, Mr. and Mrs. Weldon Bradley and Mr. and Mrs. Milburn Haydon at-

tended the Singing in Springlake Thursday night.

Mrs. E. R. Sadler and Cindy Denise, Mrs. Roy Phelan, Mrs. Murle Rogers and Mrs. L. B. Bowden attended the annual W. M. U. meeting in Hale Center Friday. Mrs. Sadler and Cindy also visited with Mr. and Mrs. Hugh Hensley in Hale Center.

Mr. and Mrs. Gale Sadler moved back to Lubbock Saturday. He will enroll at Tech as a senior. Cindy stayed with her grandparents Saturday and Saturday night.

Rita Holcomb returned to Lubbock Sunday to enroll in Tech as a senior.

Mike McRee, Ben Holcomb and Myles Sadler went to Lubbock Sunday to enroll in Tech as a freshman.

Olvis Spencer was out of school all week recuperating from the auto accident last Saturday.

Mr. and Mrs. Jess Herriage returned from their visit in Kansas Thursday.

Doug Jones was employed this week with El Paso Natural Gas in Dimmitt. Richard Jenkins was employed recently with El Paso Natural Gas Co. at Goldsmith, Texas.

Mrs. Bobby Armstrong, Scottie and Patsy of Lubbock visited Thursday with Mrs. Tex Conard and children.

Ben Derrick narrowly escaped serious burns Friday when butane under a pickup hood ignited. He was slightly burned on the face.

Several attended the various football games Friday night.

Mr. and Mrs. Milton Ott returned from their visit in South Dakota Friday.

Mr. and Mrs. Murrell Dryden and Charles Sweatt of Sunray and Mr. and Mrs. Henry Solomon of Tulla were supper guests of Mr. and Mrs. V. H. McRee. Mr. and Mrs. Dryden and Charles Sweatt spent the night.

Mrs. Tex Conard and girls visited in Lubbock Saturday with Mr. and Mrs. Bobby Armstrong, Scottie and Patsy.

Carl Bradley had the cast took off his knee Saturday.

### PONIES WIN IN OLTON PONY SHOW

Mr. and Mrs. Raymond Lilley attended the Pony Show in Olton Saturday evening. Their daughter Gaila Lewis' filly won a second place trophy in the two year old division. Karon Lewis' colt won a fourth place trophy in the baby colt division. Tommy Lewis showed a three weeks old colt which did not place. He won a first Place trophy in the mare division, shown by his father, Raymond Lewis.

This mare also won a reserve champion trophy over the entire show.

Mr. and Mrs. Weldon Bradley and family attended the wedding of Johnalyn Aldredge and Weldon Jones in Dimmitt Saturday night. Omata served as maid of honor.

Mr. and Mrs. Roy Lilley and family visited in Dimmitt Saturday night with Mr. and Mrs. Bobby Brooks and family.

Mr. and Mrs. V. H. McRee attended the singing convention in connection with the Fair in Lockney Saturday night.

Mr. and Mrs. J. C. Hamby and Sandra of Olton visited Saturday night with Mr. and Mrs. Houston Carson and family.

Mr. and Mrs. Don McMillen of Amarillo and Mr. and Mrs. Dave Paterson and David Lynn of Summerfield visited Sunday with Mr. and Mrs. Eldon Lilley and Twila.

Mr. and Mrs. Raymond Lewis and family of Olton were Sunday dinner guests of Mr. and Mrs. Raymond Lilley and Donnie.

Mr. and Mrs. Odell Churchwell of Plainview and Mr. and Mrs. Buddy Brummitt of Odonnell were Sunday dinner guests of Mr. and Mrs. S. M. Taylor. Mr. and Mrs. Bill Behrens of Lubbock visited in the afternoon.

Mr. and Mrs. Houston Carson and family were in the home of Mr. and Mrs. Lawrence McClain and family of Hart for dinner Sunday. The dinner was in honor of Mrs. Houston Carson on her birthday.

### LILLEY HOME SCENE OF SUNDAY SCHOL CLASS PARTY

The Adult III Sunday Class enjoyed a class dinner in the home of Mr. and Mrs. Roy Lilley Sunday. Those present were Mr. and Mrs. Roy Lilley and family, Rev. and Mrs. Murle Rogers and Butch, Mr. and Mrs. Howard Cummings and family, Mr. and Mrs. Alfred Crisp and family, Mr. and Mrs. J. C. Holbrooks and family, Mr. and Mrs. Weldon Bradley and family, Mr. and Mrs. Ezell Sadler and David, Mr. and Mrs. Tex Conard and family and Mr. and Mrs. L. B. Bowden.

Mr. and Mrs. Johnnie Armstrong of Hart visited Sunday afternoon with Mr. and Mrs. Roy Lilley.

Bill McWilliams of Plainview visited Sunday with Mr. and Mrs. Marlin Power and Plesse Thorp of Eastland. Mr. Thorp returned to Plainview with him on his way home.

John Bridges was honored on his birthday with a birthday dinner in the home of his parents, Mr. and Mrs. Howard Bridges Sunday. Others present were Mr. and Mrs. Bill Matlock and Jeff of Springlake and Earl McNeill of Earth.

102 attended Sunday School with 51 in Training Union Sunday.

Mr. and Mrs. Howard Cummings took the Intermediate Union to the Youth Revival in Earth Sunday night.

# OFF . . .

## Mrs. C. P. Parish

On The Completion  
Of Their Lovely  
Medallion Home

Have Had A Part In Furnishing This  
The Living Room And Dining  
as Selected From Our Firm . . .



# Griffith Furniture

LUBBOCK, TEXAS

### Care Needed In Choosing New Home

Buying or building a new home can be one of the most exciting and rewarding times a family may ever experience together.

It also can be a top-notch investment. Government figures show that today a house kept in good condition actually increases in value year after year. Here are some "do's" and "don't's" to help house-hunting families in the purchase of a home that will give them years of comfort, pride, and satisfaction:

**Do** look the house over carefully from roof to foundation and inquire about the quality of building materials. If it has a roof of asphalt shingles, for example, you can be sure it will give good, long-lasting service.

**Do** be wary of sloppy construction. Chances are you won't be able to see much of the framework, but a careless plastering or masonry job often indicates poor quality of work throughout the house.

**Do** make sure the house is well insulated. Insufficient insulation or none at all will mean the loss of many heating dollars annually. Thick mineral wool insulation—at least 4 inches thick in the ceiling and 3 inches thick in walls—saves as much as 40 per cent a year in heating costs.

**Do** look carefully at wiring, plumbing, and heating equipment. These are the vital organs of any home, and a poor or inadequate installation can mean costly repairs, replacements, and additions.

**Don't** neglect such important features as windows and doors. Not only are these vital to appearance inside and out, but can cause heat loss in winter if they are of poor quality. Quality windows of ponderosa pine add to good appearance and are weatherstripped to keep heat in and dust out. Wood sash and frames also contribute to heat savings because wood is a natural insulator.

**Don't** forget to investigate taxes. If they seem low, it may be that a future need for schools, sewers, and other improvements may send taxes skyrocketing.

**Don't** hesitate to look for a lower mortgage rate. Even a cent less interest adds up hundreds of dollars saved over the years before a mortgage is paid off.



"...but I am watching my pie!"

Kitchen phones have become a "must" in the modern home. Think of the time, steps and annoyance you'd save with one! And they cost so little. Get a space-saving wall phone, in the color of your choice!

**GENERAL TELEPHONE**  
America's Second Largest Telephone System

**CONGRATULATIONS**

TO

**MR. and MRS. C. P. PARISH**

**ON THEIR LOVELY NEW MEDALLION HOME . . .**

**WEST TEXAS TILE**  
Lubbock, Texas

# The EARTH NEWS-SUN



Published Every Thursday at Earth, Texas

Entered as Second Class Matter at the Postoffice at Earth, Texas, October 1, 1954 — Under Act of March 3, 1879

### SUBSCRIPTION RATE

Earth and Trade Territory, per year ..... \$3.35  
Elsewhere in United States, per year ..... \$3.14

### ADVERTISING RATES GIVEN ON REQUEST

ROSS and POLLY MIDDLETON ..... Publishers

## Editorials . . .

### Right At Home —

During Mr. Krushchev's visit to the United States, he will experience many surprises. Not the least of these may be his contemplated visit to TVA.

We have heard about Russia's five - year and ten - year plans for power development and the progress that has been made.

Mr. Krushchev should feel right at home in TVA - land where a government power monopoly has wiped out private power development as completely as a Russian power project.

When he sees other similar government power projects scattered over the U. S., producing over 20 per cent of the nation's electric power, he will realize that advocates of socialism have already made great headway in what he has abused as a capitalist nation. He may feel the day he predicts for our children is nearer than he hoped for.

Government in business is socialism and it is difficult to find the difference between a Russian power project and one of our own federal power projects so far as destruction of rights and liberties is concerned.

### Judge And Jury —

The following editorial is reprinted from Editor and Publisher:

"When you argue with a government agency you are up against it. The agency writes the rules, enforces them, acts as judge and jury.

"Take the example of the electric utility companies in the hearing before the Federal Power Commission on their battle to charge certain advertising expenses as a cost of production for purposes of fixing consumer rates.

"An FPC examiner ruled that the only point of controversy is whether the money was spent for advertising for discussion of a 'political question' — the public versus private power debate. The FPC upheld him and has ruled that testimony is not admissible which attempts to prove that the expenditures were 'ordinary, necessary, just and reasonable.'

"The largest single producer of electric power is the government against which these privately - controlled companies must compete. It seems to us that Congress is going to have to declare sooner or later that the electric companies can talk about their competitors in or out of advertising. Congress' failure to do so will imply that criticism of a government agency is against the law."

### "Shall The People Govern?" —

The President went to the crux of the labor legislation problem when, in a nationally broadcast speech, he said: "In the basic sense, the issue is this: Shall the people govern?"

The President also said: "It is my earnest hope that Congress will be fully responsible to an overwhelming national demand." If Congress fails in this, it will amount to dereliction of duty of the most dangerous kind.

The President cited specific examples of labor violence, and of the use of "blackmail" picketing designed to force workers who did not want to join a union, to join. Of such practices, he said: "I want that sort of thing stopped. So does America."

Goons and thugs have been used to enforce union demands. Gangsters have slipped into official union positions. Union treasuries have been looted. Free speech and free elections have been denied the rank - and - file. The secondary boycott and blackmail picketing can and often are used to dictate union terms on an "or else" basis.

The President said it all in four words: "Shall the people govern."

## Uncle Sam Needs Correct Addresses To Refund Taxes

Believe it or not, the U. S. Internal Revenue Service is looking for 4,000 taxpayers in the Dallas District with some good news for them.

Uncle Sam, in the form of the Dallas District of Internal Revenue Service, has thousands of dollars in the form of refund checks which rightfully belongs to Dallas District taxpayers.

These are checks left over from the recent filing period. The checks, ranging from \$1.00 to \$4,000.00 have been returned in the mail for lack of proper address.

Ellis Campbell, Jr., Director of the Dallas District, announced the figures today in kicking off "Operation Remail."

He said a group of his employees have been searching telephone directories, contacting employers and attempting through other sources to find the correct addresses of the taxpayers to whom the refunds are due.

Now Director Campbell is asking taxpayers to do themselves and his office a favor. In an appeal to readers of this newspaper, he said:

"If you are entitled to a refund check on the tax return you filed this year and have not received a letter from the Internal Revenue Service advising you that your return is being examined, then write me at 2101 Pacific Avenue, Dallas 1, Texas, or call RI 8-5111, Ext. 2572."

"When writing or calling, a taxpayer should state his or her name and address exactly as it appears on his or her return," Mr. Campbell said.

"Your social security number and the amount of refund also will be helpful," he said. "Of course, don't forget to give us your new address."

## Window Planning Important Step For Safe Home

Careful window planning makes a house safer for its occupants, says the Small Homes Council of the University of Illinois in its copyrighted circular, "Hazard Free Houses for All."

Here are some of the Council's suggestions for windows in any home:

1. To avoid collisions with projecting awning and casement windows, planting beds should be put beneath them, never sidewalks.

2. All windows which cannot be reached from the ground or



Small, high windows are attractive and practical especially for bedrooms, but one large window, such as this case window style, is needed for emergencies.

porch should be of a type that can be washed from inside.

3. All main rooms including basement playrooms, should have a door leading outside, or at least one window no smaller than 24 x 30 inches to permit easy escape in case of fire.

4. Floor to ceiling windows should start 6 to 10 inches from the floor to avoid the hazard of mistaking the window for a door.

5. Minimum sill height for stairway or second floor should be 36 inches. These should be screened securely, but with screens readily removable in case of fire.

Building material dealers carry a wide variety of wood windows in stock that are adaptable to all of these safety recommendations.

## Steel bar cushions jar in REDESIGNED '60 CHEVY TRUCKS

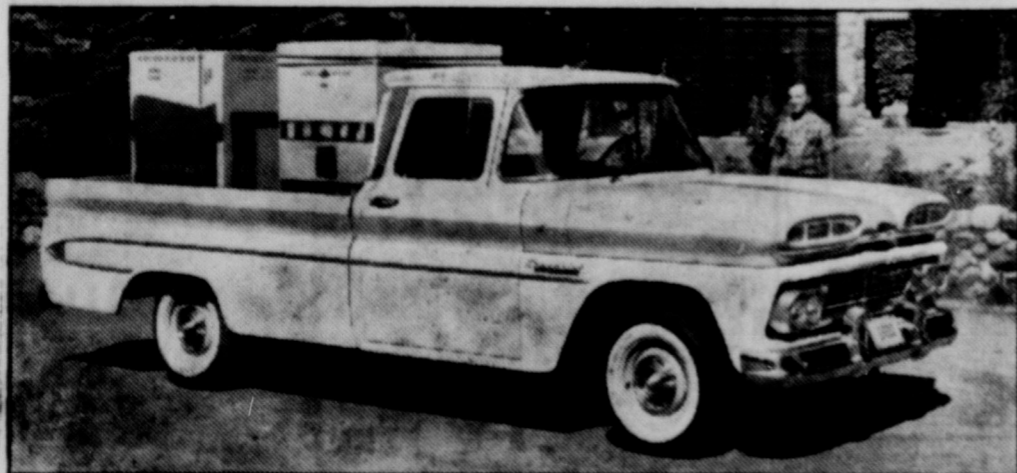

A revolutionary new suspension system gives vast improvement in ride, durability, and control to 1960 Chevrolet trucks. Front wheels are independently sprung on frictionless torsion rods. Rear suspensions are new, with coil springs on light-duty models and stronger, softer riding leaf springs on heavier models for improved cushioning of load and driver. New frames reduce height up to seven inches, with some cab floors at step-in level from the ground. Styling is new with rubber-mounted, roomier cabs. Inside steps have been eliminated, providing a full-width floor.

# ATTEND OPEN HOUSE

SUNDAY -- 2 - 6 P. M.

## At The C. P. Parish Home In Earth

WE ARE INDEED PROUD

To Have Been Chosen As Paint Contractor For The Job . . . It Was Our Pleasure Doing Business With You . . .

# J. C. DUNCAN PAINT CONTRACTOR

LITTLEFIELD — PHONE 559R

## WE SALUTE!

Mr. & Mrs. C. P. Parish

ON COMPLETION OF THEIR LOVELY HOME . . .

We Are Proud TO HAVE BEEN SELECTED TO FURNISH AND INSTALL THE

# Air Conditioning And Heating

ATTEND OPEN HOUSE SUNDAY

Cal Harvey Heating & Cooling

LITTLEFIELD, TEXAS



# CONGRATULATIONS

Mr. & Mrs. C. P. Parish

On The Completion Of One Of The Area's Finest  
Medallion Homes . . . . .

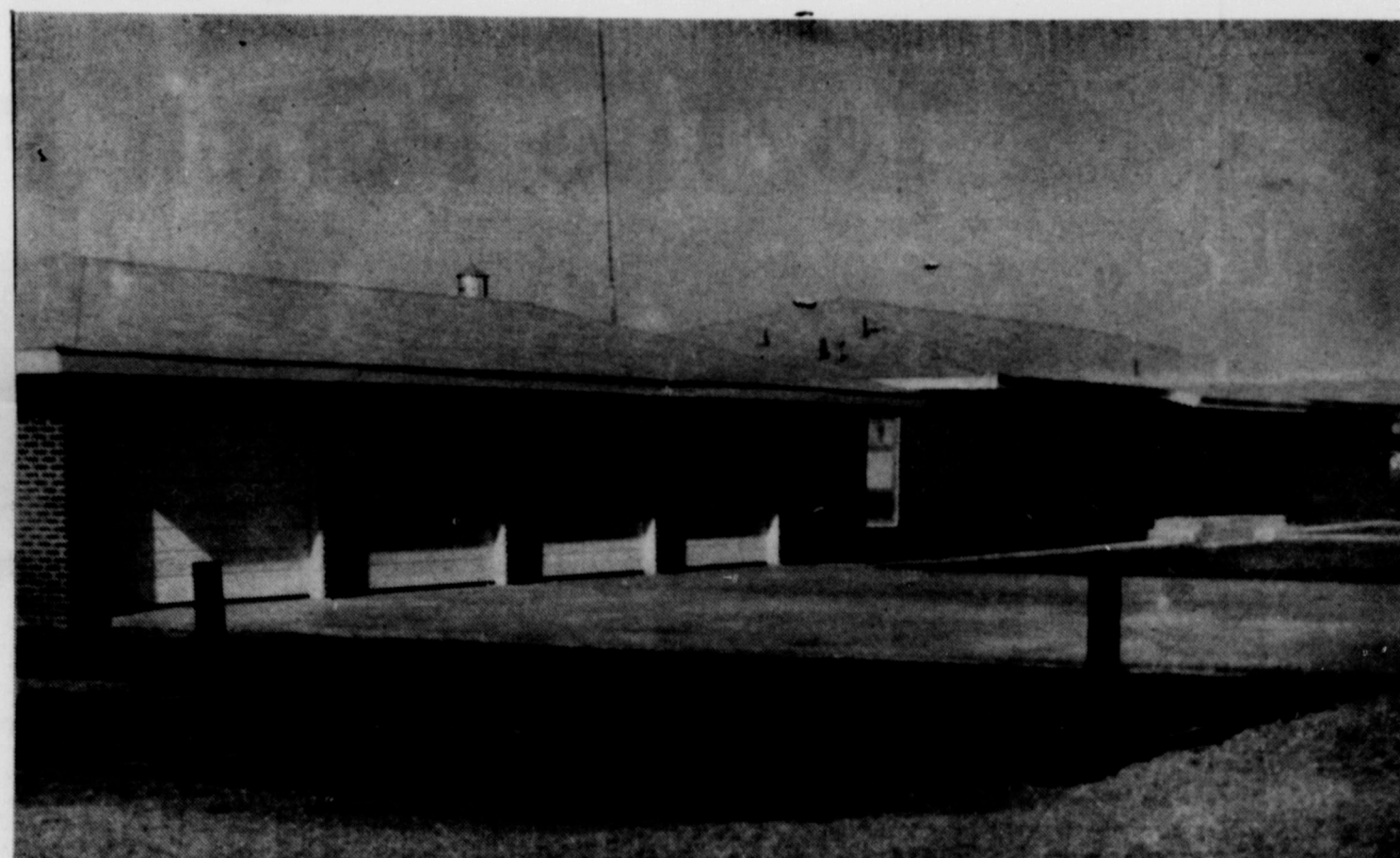

We Are Indeed Proud To Have Contracted  
And Built This Fine Home . . . . .

**ATTEND THE OPEN HOUSE**

SUNDAY, SEPTEMBER 20th      2 P. M. — 6 P. M.

**“EVERYTHING FOR THE BUILDER”**

**Willson & Crump Lbr. Co.**

# Lazbuddie News -

by MRS. C. A. WATSON

Jimmy D. Ivy is visiting with his parents, Mr. and Mrs. Jimmy Ivy of Lazbuddie. Jimmy D. graduated from the University of Texas this summer and will enter law school in Austin on September 15.

Mr. and Mrs. J. E. Williams attended the funeral of J. E. Ketter at Tahoka last week.

Mr. and Mrs. T. V. Ketter of San Diego, Calif. and Mrs. Hugh Gray of Belin, N. M. spent Monday night in the home of Mr. and Mrs. J. E. Williams.

Mrs. Lillie Willingham is in the home of Mr. and Mrs. J. E. Williams, where she plans to make her home. Mrs. Willingham is the mother of Mrs. Williams.

Clayton Graef and James Welch are in Colorado Springs for a few days.

Mr. and Mrs. Gene Phillips and children of Clovis visited in the home of their parents, Mr. and Mrs. C. C. Graef.

Mrs. J. Williams of Littlefield spent Tuesday night and Wednesday in the home of her daughter, Mrs. E. L. Mitchell.

Mrs. Clark Randolph and children of Berger spent the weekend in the E. L. Mitchell home.

Mrs. Willie Steinbock attended a Dresden painting party given by Mrs. Dud Winders Tuesday at Big Square community building. Cakes and cookies were served.

## WIND DAMAGES NEW

### TYPE INSILAGE

John Gammon cut some insilage for Willie Steinbock Wednesday. The wind Wednesday night blew down the remainder of the crop. It was the new type ensilage beef builder which the experiment station has been experimenting with. Farmers in this area fear it gets too tall and brittle for these parts, as several farmers are having trouble with it falling before maturity.

Mr. and Mrs. Gene Smith, Mr. and Mrs. Max Steinbock and Mr. and Mrs. Ted Treider have returned from a trip to Grand Lake, Colorado.

The T. D. Vaughn family have returned from a short vacation visiting a brother, Charles Vaughn and family of El Paso and a sister and family, Mrs. H. D. Hutchinson and family of Cloud, N. M. They also visited Carlsbad Caverns.

Mr. and Mrs. R. G. Treider are now at home after about ten days in Truth or Consequences, N. M.

While there they took medical treatments and the baths.

Warren Meeks had Willie Steinbock to haul some cattle by truck to Clovis, N. M. Friday.

Mr. and Mrs. Jimmy Ray Oliver left for Las Cruces, N. M. where Jimmy will attend college.

Mr. and Mrs. Dav's Gulley and family and Mr. and Mrs. Jim Cook family were recent visitors with Mr. and Mrs. C. H. Needham and at Amarillo. The Needhams and Cooks are former residents of Parmer and Bailey Counties. Jim Cook was the sheriff of Bailey County for several years.

Mr. and Mrs. Finas Jennings went to Lubbock Saturday to be at the Early Days Pioneer Association celebration. Mrs. Jennings' sister, Mrs. John Hedges was one of the models on TV Sunday afternoon.

She gave a very interesting poem on the Early Day. Mrs. Jennings' and Mrs. Hughes' father homesteaded near Lubbock.

The PTA meeting that is regularly held each first Monday night was postponed until the second Tuesday night because of the Revival being held the first week in September. The Trustee board meeting was held the second Monday night.

Mrs. Lesly Thomas from Pie Town, N. M. and Stella Wells from Colgate were guests in the Clyde Monk home last week.

Mr. and Mrs. E. T. Harrison and family from Hale Center were Thursday night guests of the Clyde Monk home. Mrs. Harrison is Mrs. Monks' niece.

Mr. and Mrs. Newton Traylor of Dumas were Labor Day weekend guests of Mr. and Mrs. Don Schuman.

### HONORED WITH SHOWER

A lovely shower was given for Mrs. Max Hall Wednesday, September 9 in the home of Christene Ivy. The fall theme of lovely colors in gold and brown were carried out in the decorations. Refreshments of Son Tarts and lemonade was served. The hostess gift was an electric skillet. Many nice and practical gifts were received.

Hostesses were Mesdames John Gammon, Pete Mimms, Calvin Clark, Neil Bradshaw, Harold Wilson, Roy Daniels and J. McDonald.

The FFA float placed first in the Maize Day parade. The theme for the float was "Horn of Plenty." The window decorated by the FFA won second. Black community HD club won first. The theme of the window was "Maize, Star of

# Pleasant Valley News

By MRS. JOHN WEST

## PLEASANT VALLEY SOCIAL CLUB MEETS IN HOME OF BETTY JACKSON

The Social Club met Thursday, September 10 at the home of Betty Jackson with Jean Allison as co-hostess. Jean Hardin, president, presided over the meeting. It was

decided to have some of the members go to Amherst to visit the old folks in the home there.

Mildred Stewart told of the spaghetti supper planned by the Ho-

The Plains, showing the amount of cash income from maize in Parmer County.

Judy Brown, chapter sweetheart was a candidate for Maize Day Queen and won fourth.

Birthdays this week were Brenda Hall, September 17; Karon Johnson, September 19; Mike Hinkson, September 18; Tommy Wilson, September 14; Raymond Tonsacca, September 18; Linda Smith, September 14; and Mrs. Harold Wilson, September 13.

Mr. and Mrs. Keith Lamb was given a shower of canned foods at the end of the Revival at Lazbuddie, Sunday afternoon. Mr. Lamb led the singing for the services.

The homemaking class got off to a good start. They are canning peas, okra, pickles, green beans, corn and relishes.

We Beat Cooper 28 - 16.

me Demonstration club and sold tickets for it. Anyone who would like to attend the supper and 4-H program may buy tickets from any home demonstration club member. Refreshments were served to twelve members and one visitor.

Mr. and Mrs. Joe Milsap, Jr. spent the weekend with her parents, the Oscar Allisons.

John W. West flew to Guanah Sunday morning for a fly-in breakfast sponsored by the Chamber of Commerce. He received a gift as the pilot who had flown the most years.

Mrs. Oscar Allison, Winston Allison and Mrs. Gene Tunnel took Nan to Canyon Monday to begin her second year at WTSC.

Tommy Bickle went to Canyon Sunday to start his first year at WTSC and Benny went on Tuesday for his third year.

Mr. and Mrs. E. K. Angeley returned Monday from Alpine. They took Ken to school last Thursday while in Alpine, the Angeleys visited the Ray Morrisons, former residents of Muleshoe.

Mrs. Jewel Crowe arrived Sunday to visit her daughter, Mrs. E. K. Angeley. Mrs. Crowe has visited in New Jersey and New York all summer.

W. A. Hardin went to Lake Buchanan last week.

While W. A. Hardin was fishing at Lake Buchanan, Mrs. Hardin

## Stay Slim with Salads!

By Betty Barclay

STAY slim with salads, if you would model this season's silhouette! This Sunshine Salad features slimming citrus fruit with little strips of avocado added to keep you from wanting to nibble between meals, and its dressing made from an envelope of Good Seasons Salad Dressing Mix is particularly satisfying to the palate.

**Sunshine Salad**  
1 envelope California French salad dressing mix  
4 orange sections  
4 grapefruit sections  
4 slices avocado  
3 or 4 leaves romaine  
2 strips pimento (optional)

To make the salad dressing, combine salad dressing mix, vinegar, water, and oil as directed on the envelope or crust.

Arrange alternate pieces of orange, grapefruit, and avocado on romaine. Garnish with pimento, if desired. Serve with dressing. Makes 1 serving luncheon or snack salad.

and girls visited her mother in Shallwater.

The Doyle Turners have a new grandson, Richard Doyle Bucks. He was born last Tuesday night in Denver to Mr. and Mrs. Charles Bucks.

## Playroom Problem?

# Louver Doors Hide Furnace

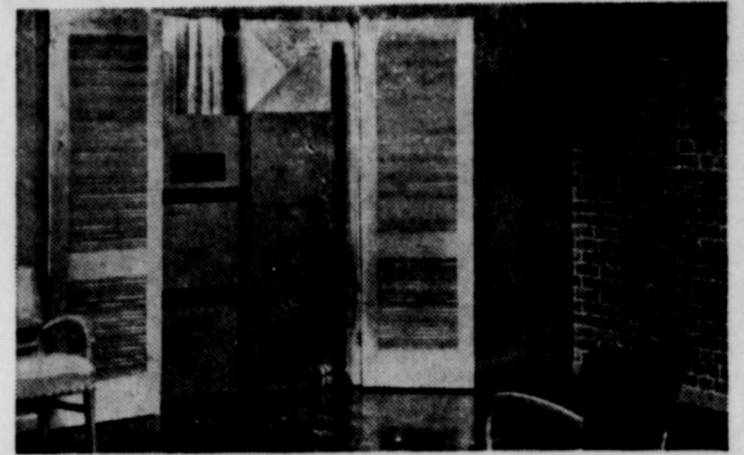

Ponderosa pine louver doors keep furnace and air conditioning unit from view in basement playroom, yet permit them to "breathe."

Problem for many a homeowner today:

What do you do with the furnace when you build a playroom in the basement?

Answer: Hide it behind two louver doors installed French-style as shown in the photograph.

Louver doors are ideal when used this way because:

1. The louvers let heat from the furnace into the playroom as well as permit air to reach the heating unit.

2. They open wide for ready access when the furnace needs servicing.

3. Louver doors are acceptable for any decor, from traditional to contemporary.

4. They give the room an interesting background that avoids the dull, empty look of a blank wall.

Louver doors of ponderosa pine are available from building material dealers in sizes and styles for all needs. The clear, smooth wood can be stained or painted with equal ease.

# CONGRATULATIONS To The Parish Family

O N C O M P L E T I O N O F

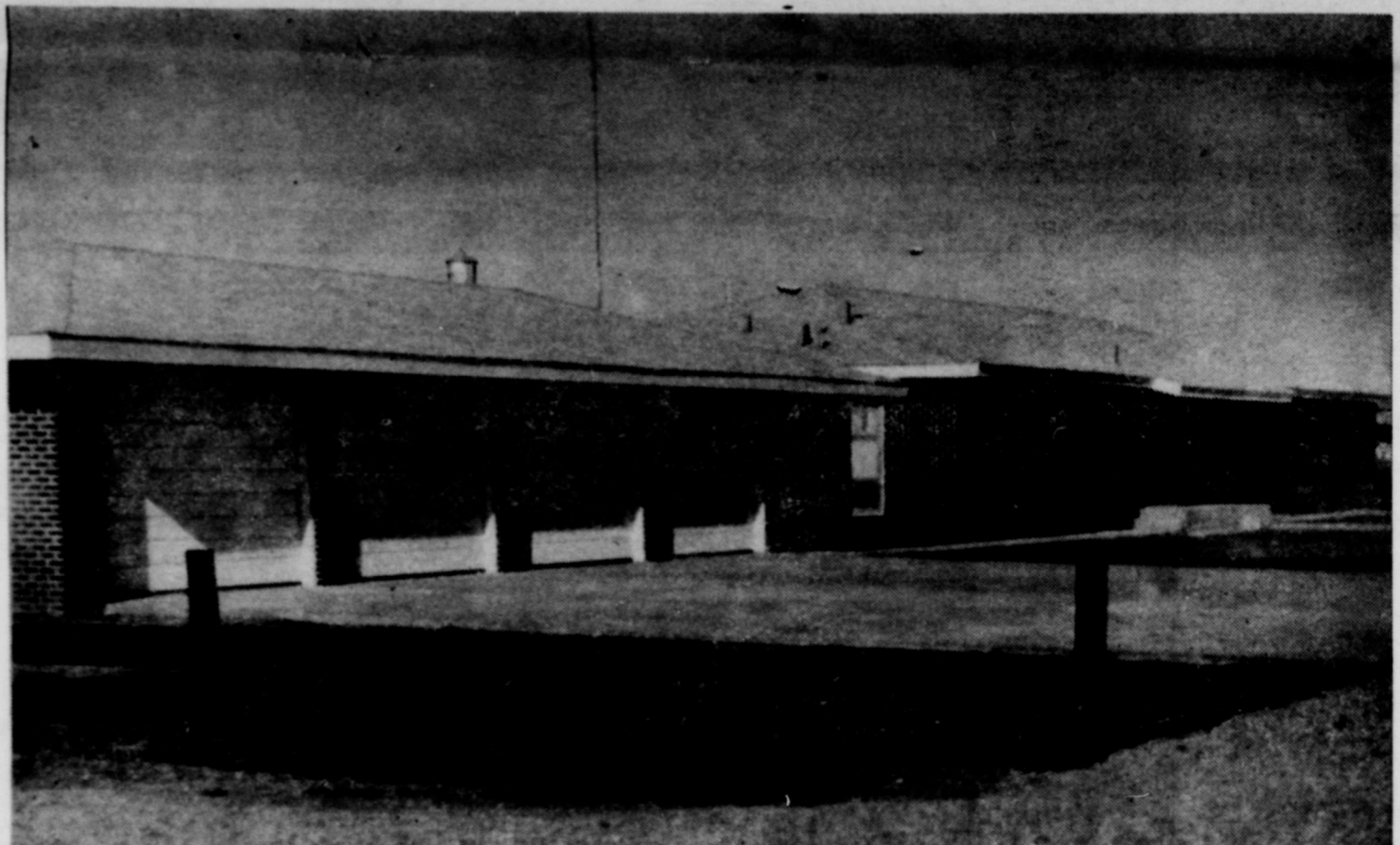

T H E I R L O V E L Y H O M E

## We Are Glad We Were Selected To Do All The Concrete Work

FOR ALL YOUR CONCRETE NEEDS — CALL LITTLEFIELD 762R . . .

# TOBY WALKER CONCRETE CONTRACTOR

LITTLEFIELD

Have a REAL Family Holiday at the Panhandle South Plains

# FAIR

SEPT. 28 THRU OCT. 3  
LUBBOCK, TEXAS

Featuring:

## Big 3 Ring Circus

in 9 performances in Fair Park Coliseum

- ☆ clowns
- ☆ trick artists
- ☆ aerial artists
- ☆ wild animal show
- ☆ famous animal acts
- ☆ Daily Free Aerial Acts

ORDER TICKETS NOW, send coupon to Panhandle South Plains Fair, Box 561, Lubbock, Texas

Please send me tickets for \_\_\_\_\_ reserved ringside chair seats at \$2.00 each  
no. \_\_\_\_\_  
\_\_\_\_\_ reserved bleacher seats at \$1.50 each  
no. \_\_\_\_\_  
for Mon. night Wed. night Fri. night  
Tues. night Thurs. night Sat. night  
I enclose my check or money order in the amount of \$ \_\_\_\_\_  
herewith. Address \_\_\_\_\_  
Signed \_\_\_\_\_ City \_\_\_\_\_

Reserve seats sold only for night shows  
General Admission—all shows (including matinee Sept. 28, 29, Oct. 3)  
Adult \$1.00 — Children 50 cents

Hundreds of Exhibits . . . Atomic Energy Exhibit

- art
- agriculture
- appliances
- commercial
- livestock
- flowers
- home products
- education
- homemaking
- textiles
- antiques
- historical
- children's bazaar

family fun on the new, bigger carnival midways

ADMISSION TO THE FAIRGROUNDS ONLY 50 cents for adults.  
25 cents for children under 12.