

PUBLIC SCHOOL WEEK MARCH 3-7

Springlake-Earth Schools will observe Public School Week March 3-7. It has been a number of years since our local schools have observed Public School Week and this year they have made an all out effort to give the public the opportunity to become acquainted with the school's program of work.

The elementary building will display the work of students from kindergarten through 5th grade. The teachers will be present to get better acquainted with you and to answer any questions you might have about the program of work in your child's room.

Teachers will also be present in the Junior and Senior high buildings to give you an opportunity to become better acquainted with them. Refreshments will be furnished by the local PTA and served by members of the National Honor Society.

Immediately after the open house at 7:30 p. m. the Junior class will present three one act plays in the high school auditorium. Everyone is invited to attend the plays. Tickets will be \$1.00 for adults and 50¢ for students.

There are several events scheduled throughout the week. Projects from Jesse Green's Industrial Arts Class will be displayed in the windows of local merchants. These projects are items that the senior high school boys have made from wood, including such things as cedar chests.

Also on display during Public School Week will be trophies won by the Wolverine Band and the Athletic teams. These will be on display at Citizen State Bank.

Be sure and remember Public School Week, March 3-7, and take advantage of this opportunity to become better acquainted with your local teachers and school program.

★★★★★★★★★★★★★★★★★★★★
★ NOSIN... With Polly ★
★★★★★★★★★★★★★★★★★★★★

We've all heard the old saying "Into each life some rain must fall," and we know the statement to be quite true. However, recently more than just a little rain has fallen into the lives of Mr. and Mrs. Jimmy McDonald as their twin sons have had to battle for their lives ever since their premature birth in January.

At present Richard, now weighing 5 pounds and 11 ozs is at home. His brother Wesley however, had to be taken to Dallas where he underwent surgery twice. Hopefully he will be allowed to return to the Lubbock hospital (today) Thursday. He currently weighs 3 pounds and 4 ounces.

Friends of the family wishing they could help through this lengthy and expensive experience have set up an account at the Citizen State Bank. Any one wishing to help out may send or bring in a check to be deposited to their account.

The McDonalds are not discouraged, quite the contrary, they are just thankful the two boys are still alive. Mrs. McDonald is the former Jean Sawyer.

NOSIN

Maybe its just as well that men don't understand women. Women understand women, and quite frequently, don't like them.

NOSIN

Getting rich this day and time could be as easy as it is for one lonely dandelion to take over an entire lawn, and you know they can do that with a breeze.

It seems anyone could get rich if he could guess the exact moment that a piece of junk becomes an antique and buys it just 10 minutes before it is termed an antique. People go wild over antiques today and will pay any amount to get them.

One of my sisters is gathering various antiques. She received,

among other gifts, two red depression glass vases for Christmas. They weren't antiques, but are considered unique and good to have, as very little of the old red depression glass is available today.

Showing her vases off, I was shocked for I had one just like hers, with the addition of adult birds feeding their babies painted on the side. Not being up on things of this sort, I had been trying to have a garage sale and stick a flower in it and sell it. However, I couldn't remember what kind of glass it was, I just called it old red poverty glass.

Now I don't think I'll ever have a garage sale, everything in our house is probably antique. The only thing is, we hadn't intended it that way.

NOSIN

Thought for Public School Week:

Educated is that which if a school teacher isn't, he is sure gonna be when the students get done learnin' him.

NOSIN

Through the years much sorrow, loss of property and funds have been inflicted upon families and friends because a proper and updated will was unavailable upon the death of the breadwinner.

Year after year folks continue to put off making a will, yet take time to do the minor tasks of the day.

A local resident, Norman Ellis, was said to have given some thought to the subject of making a will. However, his thoughts on the subject and his reasoning for not making a will were unique to say the least. He summed up his idea in a few words that packed a punch, "If I could figure out how to leave all my debts to my friends, I'd make out a will at once."

NOSIN

PARTING THOUGHT: The search for happiness is one of the chief causes of unhappiness.

Lamb County 4-H Food Show March 1

The Lamb County 4-H Food Show will be held March 1 in the Lamb County Community Center at 600 West 3rd in Littlefield. The theme for this year is "Southwest Foods."

The food show schedule to begin at 1:45 p. m. with contestants checking in and setting up their exhibits.

At 2:00 p. m. judging of the exhibits will begin and at 3:15 the public is invited to attend the Tasting Bee and the Awards Program to follow.

4-H members will be judged on their knowledge of nutrition, ability to plan menus and food preparation skills. The 4-H members have attended 4-H Foods and Nutrition Project Groups taught by 4-H Adult and Teen Leaders.

The exhibitors will enter one of the three classes, the Peewee class is an exhibit-only class for youth under 9 years of age. The Junior class include 4-H'ers from ages 9 to 13 years and Seniors include 4-H'ers from 13 to 19 years.

The 4-H'ers will enter food in one of the following categories: Breads and Desserts, Main Dishes, Side Dishes or Snacks and Beverages.

Judges for the event will be Extension Agents and 4-H Leaders from Bailey and Cochran Counties.

Food show winners will enter the District 2 4-H Food Show which will be held March 22 in Lubbock.

Those from Earth who plan to enter the show are Vonda Stephens, Cindy Clayton, Scott Branscum, Lesa Templeton, Libby Kellar, Cliff James, Darcy Randolph, Kevin Riley, Belinda Hampton, Duke Hampton, Tommy Hampton and Teresa Ott.

School Board Election Set

The Springlake-Earth School District will hold a school board election Saturday, April 5.

There will be two places to be filled, Incumbant Ray Joe Riley and Dwane Jones have both filed for re-election.

Deadline for filing is Wednesday, March 5.

The election will be held at the Springlake-Earth High School library.

Preparations Made For UIL Contest

Students of Springlake-Earth Schools are preparing for UIL Contest which is coming up in March and April.

Categories for elementary students are story telling, 2nd and 3rd grades; picture memory and spelling, 4th and 5th grades. Junior High students will be competing in spelling, ready writing, number sense and oral reading.

High School students will be competing in dramatics, spelling, music, math and golf.

The golf competition will be held April 7 and 14 at Vega and Farwell.

The one act plays will be presented on March 20 at Farwell. All other competitions will be on April 11 at Farwell.

The students who will compete in these events will not be named until March 21.

Mrs. J. A. Littleton, Sr. returned home Monday after spending ten days in the hospital. She is feeling very well and is able to be out.

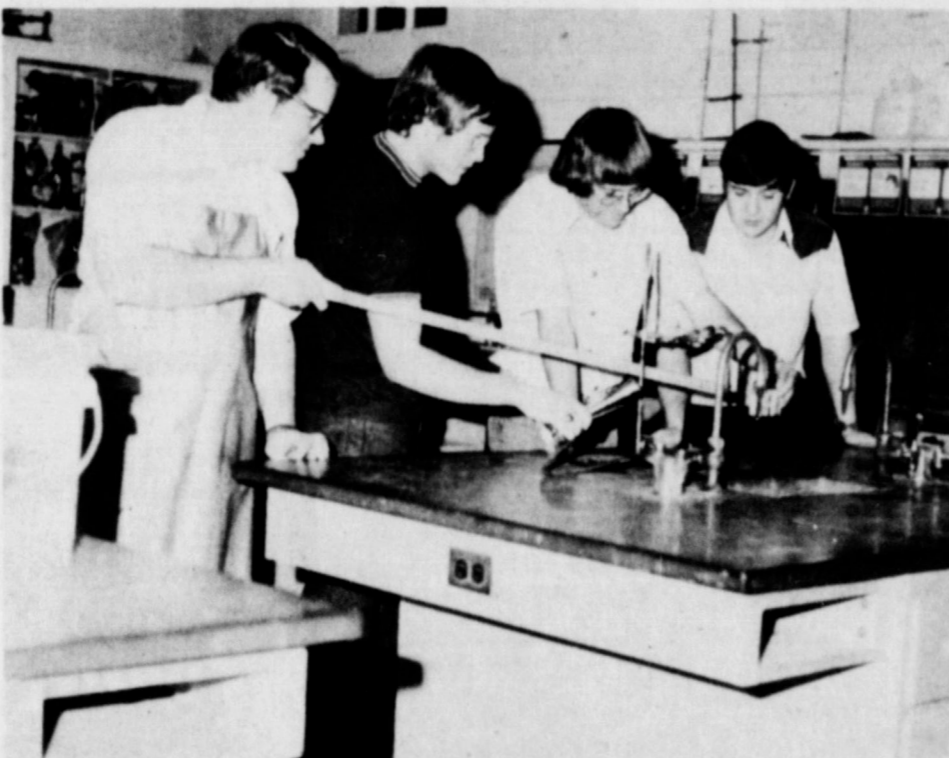

DOUG JONES, ERIC FREEMAN and LARRY DEAR are assisted in an oxygen experiment by their chemistry teacher Jerry Beard.



BILL ANDERSON brings the pages to life for his students in his English III Literature Class.



THE 7th GRADE GIRLS seem to be enjoying their Social Studies class with Mrs. Susan Ghisum.

Two File For Councilman

Ralford Daniel, Jr., and Glenn Bulls, incumbent, have filed for the position of city councilman.

There are three vacancies to be filled. The terms of Calvin Wood, Glenn Bulls and Doug Parish all expire.

Deadline for filing for city councilman is Wednesday, March 5 at 5 p. m.

Anyone wishing to file for the position may do so at City Hall.

The City Election has been set for April 5.

School To Dismiss Early

Springlake-Earth Schools dismissed at 3 o'clock Wednesday, February 26 and will dismiss early again today, Thursday, February 27, announced Superintendent Bill Mann.

The reason for the early dismissal is the semester test schedule.

Missionary Conference To Be Held At Methodist Church

The Earth United Methodist Church will hold its first annual Missionary Conference March 6-9.

Special guest missionaries will be Rev. Philip Del Rosario of the Philippine Islands, Rev. Bill Kent of Canyon and Rev. Jacinto Alderete of Amarillo.

Thursday and Friday, March 6-7, the church will hold a prayer vigil. Also on Friday there will be a covered dish dinner at 5:30 p. m. for everyone.

The evening services on March 6 at 7 p. m. will feature Rev.

Bill Kent as the main speaker with Rev. Alderete and Rosario giving their testimony.

Saturday, March 8 will begin with a family breakfast at 6:30 a. m. with Rev. Philip Del Rosario as the main speaker. A prayer meeting will follow at 8 a. m.

A special meeting for the youth and children of the congregation is planned at 9:30 a. m. followed by a noon luncheon for everyone.

The Wesley Center Children's Choir of Amarillo will provide the entertainment.

The evening service will begin with a sandwich supper at 6 p. m. Rev. Jacinto Alderete will be the main speaker for the Saturday evening service at 7 p. m.

Sunday, March 9, the missionaries will teach the Sunday School classes.

Rev. Philip Del Rosario will be the speaker at the 10:55 a. m. worship service.

Faculty To Be Honored

All Springlake-Earth faculty members will be honored at a reception Monday, March 3 at 7:30 p. m. in the home of W. B. Hucks.

The reception is being given by the XIT Study Club.

The members stated that often when you no longer have children in the lower grades, you fail to become acquainted with the teachers like you did when your children were younger. And often times when your children are no longer in school you don't know the faculty at all.

The club is taking advantage of Public School Week to honor all Springlake-Earth faculty members and to get better acquainted with them.

Cancer Society Unit To Meet

The Lamb County Unit of the American Cancer Society will meet at 7 p. m. Monday, March 3 at the XIT Room of the Security State Bank in Littlefield.

Representatives from every community are asked to be present to receive crusade materials and to set the dates for the local crusades.

Mrs. Lady Clare Phillips of Littlefield is again serving as county wide crusade chairman.

Mrs. Jody Ellis, vice-president of the Lamb County Unit and Mrs. Jackie Freeman, Memorial Fund chairman, will represent Earth at the meeting.

Fire Destroys Trailer House

James Wages, Fire Chief, reported that the Earth Volunteer Fire Department was called to a fire Northwest of Dodd, Wednesday, February 19, about 3 o'clock in the afternoon.

The trailer house of Gerald Vaughn was completely destroyed by the fire. The cause of the fire was not known.

Vaughn had left a short time before to go to town. Neighbors reported the fire.

One fireman said that by the time they reached the scene, the fire had already destroyed the trailer and they concentrated on getting the fire under control to keep it from spreading.

School To Dismiss Friday

Springlake-Earth School Superintendent, Bill Mann has announced that there will be no school Friday, February 28. This is a teacher in service work day. The teachers will all be in school, but the students will have a holiday.

The NEWSpaper Dedicated to the Development of the World's Richest Irrigation Area.

The Earth News-Sun

"A CONSOLIDATION OF THE EARTH NEWS AND EARTH SUN, OCTOBER 12, 1956"

VOLUME 21

15¢ Including Tax

EARTH, LAMB COUNTY, TEXAS, THURSDAY, FEBRUARY 27, 1975

10 PAGES

NUMBER 27

Little Dribbler Coaches, Teams Named

In a meeting Tuesday, February 25 at 3 p. m. Little Dribbler coaches were named and the boys divided into teams. The minor league consisting of nine year old boys is divided into two teams. Coaching the teams are Norman Clayton and Eddie B. Belew. Following is a

list of the players on each team.

- NORMAN CLAYTON**
1. Steven Lee Washington
 2. Richard Sauseda
 3. Michael James
 4. Bob Jones
 5. Jodie Riley
 6. Clifford Moore
 7. Tony Darren Jones
 8. Sandy D. Clayton

- EDDIE B. BELEW**
1. Mark Jordan
 2. Chucky Doyle Conner
 3. David Garza
 4. Jeff Hamilton
 5. Randal Green

The EARTH NEWS-SUN



Published at Earth, Texas 79031 every Thursday except the first Thursday following Christmas.

Second Class Postage paid at Earth, Texas 79031

SUBSCRIPTION RATE

Earth and Trade Territory, per year..... \$5.00 plus tax
Elsewhere in United States, per year..... \$6.00 plus tax

CLASSIFIED RATES

10¢ per word, first insertion, 8¢ per word thereafter.....
\$1.00 minimum.

ADVERTISING RATES GIVEN ON REQUEST

ROSS AND POLLY MIDDLETON..... Publishers



CARMEN KELLEY, ELAINE BILLS and ELIZABETH KELLAR-were presented New Exhibitor awards at the Livestock Show.

6. Wade Kelley
7. Bart Belew

These teams will play on each night shown on the schedule. The major league is made up of four teams of boys ages 10-12.

Harold Britton, Jerry Been, Ronald Cleavinger and Norman Ellis will serve as coaches. Following is a list of the players on each team.

HAROLD BRITTON

1. Danny Soto
2. Hector Flores
3. Cliff James
4. Ricky Weaver
5. Thomas Escalante
6. Biff Belew
7. Paul Ramor
8. Rocky Lunsford

JERRY BEEN

1. Terry Conner
2. Sammy Ott
3. Rex Fennell
4. Melvin James, Jr.
5. Lance Phelps
6. Dusty Stovall
7. Scott Baucum

RONALD CLEAVINGER

1. Joe Sauseda
2. Dave Cleavinger
3. Scott Branscum
4. Michael McCarty
5. Chester Robinson
6. Marice Hood
7. Scott Shepard

NORMAN ELLIS

1. Mark Parish
2. Claude Barlow
3. Arlie Ellis
4. Roy James
5. Ricky Dutton
6. John Ward
7. Michael Webb
8. Trint Brown

All games will be played in the high school gym. The minor league games will begin at 6 p. m., followed by the major league game at 7 p. m. Below is a schedule of the games.

- Tuesday March 4th
Britton vs Been
Thursday March 6th
Cleavinger vs Ellis
Tuesday March 11th



Crop Hail Insurance

See:

R.J. Skeeter Brock

257-2010 EARTH

National Farmers Union Insurance Companies

All Lines of Insurance

S-E Faculty Plays Seniors

Friday in the Springlake-Earth High School Gymnasium the Springlake-Earth faculty battled the Senior girls in two volleyball games.

The faculty won both games. The score of the first game was 15-2. The faculty barely edged by in the second game with a score of 11-8.

Those playing on the faculty team were Marie Slover, Pat Eagle, Sue Haberer, Donna Fryar, LaDenna Jones, Beth Cain, Susan Chisum, Monarac Cummings, Oletha Sanders and Jody Ellis.

A basketball game between the male faculty and Senior boys followed the volleyball games.

Composing the faculty team were Melvin Chisum, Tom Phelps, Earl Ramsey, Art Karger, Gary Hamilton, Smithy Lawrence, Jerry Beard and Bill

West.

The faculty won the game 45-23.

All money made at the games went to the Athletic Department.

Frontiers '75 Held At Dent Farm

Farming Frontiers '75 was a huge success when about 75 farmers and friends gathered at Dent Farm Supply, Inc. for coffee and doughnuts Tuesday February 11.

The film was shown to acquaint customers on what's new in the John Deere line and to give them an idea of how the equipment performs.

Door prizes were awarded, with V. J. Sigman and Donald Kelley receiving John Deere Barbecue Grills. John Deere Patio bells were won by John Bridges and

Chemists' Group Tells Us About The Food We Eat

To help consumers better understand why chemicals are added to food, the Manufacturing Chemists Association (MCA) has revised its reference booklet, "Food Additives: What They Are/How They Are Used."

The booklet describes the purposes, benefits and sources of food additives. Sections are included on federal legislation dealing with foods and how these laws, combined with industrial scientific research, protect the consumer, and there is an appendix of selected references.

Gene Templeton.

Gifts were given to the young people attending, John Deere shirts and caps were given to Scott and Bryce Karger, Rosie Lewis received a shirt also and Sam Lewis was given a pocket knife.

VISIT SCHOOLS

DURING PUBLIC SCHOOLS WEEK MARCH 3-7

ATTEND



AT

SPRINGLAKE-EARTH SCHOOLS

Thursday, March 6 5:30 - 7:30 p.m.



HOME OWNED AND OPERATED BY
Tom Lively & Son
Earth, Texas

TAX FREE INCOME

SET ASIDE FOR RETIREMENT

Question

*WHAT IS THE ACCOUNT CALLED?

Answer

Individual Retirement Account (Referred To As IRA Account)

Question

*WHO IS ELIGIBLE?

Answer

Any Person With Earned Income Who Is Not Already Covered By A Retirement Plan.

Question

*EFFECTIVE DATE?

Answer

Set Up By A NEW LAW Effective January 1, 1975

Question

*IS IT FOR SELF EMPLOYED ONLY?

Answer

No, Any Person Is Eligible Whether A Salaried Employee Or A Self Employed Individual.

Question

*WHEN DO YOU PAY THE TAX?

Answer

Withdrawals From The Account Are Taxable When Taken As Income At Retirement Time.

Question

*HOW MUCH CAN BE CONTRIBUTED ANNUALLY?

Answer

15% Of Your Earned Income With A Maximum Of \$1500.00 Per Year.

Question

*HOW DOES THIS SAVE TAX?

Answer

Contributions To Accounts Are Excludable From Gross Income. TAX FREE. Earnings On The Account Are Also Tax Free Until Retirement

Question

*WHEN CAN FUNDS BE WITHDRAWN AS RETIREMENT INCOME?

Answer

Anytime After Age 59½ Or Upon Disability

Question

*HOW CAN THESE DEPOSITS BE MADE?

Answer

Deposits Can Be Made Monthly Or Lump Sum Anytime During The Year.

Question

*WHAT RATES OF INTEREST WILL IT EARN?

Answer

These Funds Can Be Deposited In Any Type Account Earning From 5½% to 7 3/4% As Long As Certificate Minimums Are Met.

FOR MORE INFORMATION, CALL OR COME BY

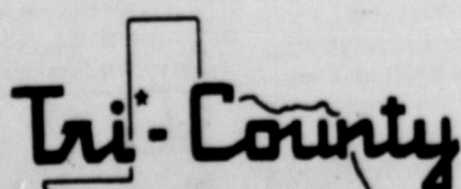

Tri-County SAVINGS AND LOAN ASSOCIATION

304 MAIN
MULESHOE, TEXAS
272-5327

106 WEST 9th FRIEN, TEXAS 247-3984

See Your Tax Dollars At Work

VISIT
SPRINGLAKE-EARTH SCHOOLS
DURING
PUBLIC SCHOOLS WEEK
MARCH 3-7

ATTEND



THURSDAY, MARCH 6

5:30 to 7:30p.m.

EARTH OIL & GAS CO., INC.

EARTH PHONE 257-3461



MANOR NEWS

Visiting Willie Baker recently was his son Verble Baker and grandson Ray.

the Morton Home.

Vera Nix is out of the hospital.

Visiting Phillip Davis recently was his wife, his brother Homer Davis from Lubbock, Mr. and Mrs. Tom Davis, Dan and Mildred Heven.

A group of teenage girls from Sudan had a display of their florescent posters and blacklights. They gave a party for residents at Amherst Manor last week. They painted posters for them with florescent paint, served re-

freshments of ice cream cones. Those helping were Pam Nelson, Susan Cardwell, Debbie Kenne, Elaine King, Carolyn and Nelda Carpenter.

Everett Nix went to Sudan last week on Sunday to spend the day with his brother Raymon Nix, while there he also visited with a nephew and wife, Larry and Karen from Kansas City, also Vance Patterson from Little-



MAX PRICE is working on a project in Industrial Art Class to be sold in the Bee Hive Mail.

field.

Visiting Nannie Ginn this week were Beula Coker, Gladys Goodwin, Mrs. R. C. Hyde, Mrs. Ginn's daughter Bula Newton and her son Cecil Ginn.

Lynn Slate is a new resident at Amherst Manor. We are glad to have him with us and hope he will be very happy. His wife Aida is a resident too. Those visiting them this week were Geneva Newman and her daughters Bonnie and Teena, Bertha Vereen, Ruth Neunon, Dorothy Drake, W. T. Vereen, R. W. Neunon, Jimmy Carpenter and B. M. Marrow.

Visiting Hattie Doss and the Slaters were Ruby Ingle, Kenneth and Manie Richards, Laura Hay, Gladys Terry, all of Sudan and Mable Wisenon of Hereford. Visiting Maud Bennett recently was Rosemary McNeese.

Mary Ford's daughter Mrs. Wilkerson from Brownfield visited Monday. They went to town.

Visiting Ora Smith and Etta Jones were Mary Campbell and Dorothy Abbott.

Visiting John Butler this week were A. D. Lynch of Amherst and James Edwards of Sprague, Nebraska.

Visiting Sara Goynes was Georgia Goynes and Nell Smith.

Verlea Edwards visited her mother Lizzie Nicholson this week.

Ernest Green of Springlake visited Nannie Ginn and Goldie Drake on Monday.

Bob and John Clayton visited their mother Winnie Clayton on Sunday.

Dorothy Drake of Sudan visited the Manor Monday afternoon, while there she played the piano for residents to sing. Everyone enjoyed it.

Sue Marrow visited Lee Jeffery and Mike Mote recently. Regular Wednesday and Sunday church services were held.

Others visiting were Bula B. Humphreys, E. E. Beacon, Lenora Morgan, Bernice May, Myrtle Love and W. L. Key.

Please sign our register at the front door when you visit, so we will know you were visiting the home.

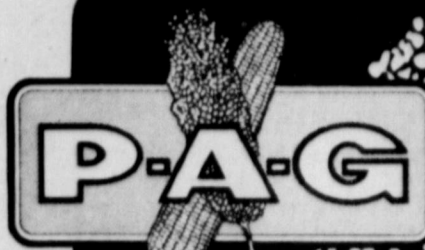

Man-that's Sorghum!

P-A-G 511

MEDIUM LATE MATURITY WITH HIGH YIELD POTENTIAL
Excellent MDMV tolerance. Heads are large and open.

P-A-G 525

EXCELLENT YIELDER EXCELLENT STABILITY A NEW hybrid sorghum—just what producers are looking for in a hybrid sorghum.

P-A-G 656

FULL SEASON—LEADER OF MOST YIELD TESTS Has the kind of standability combine operators like for fast and easy harvest.

EXTRA QUALITY

EXTRA HIGH GERMINATION Sorghum Seed Available For Ordering NOW

6% DISCOUNT FOR PAYMENT BY FEBRUARY 27, 1975. PRICES NOW AVAILABLE AT YOUR P-A-G DEALER.

Jack D. Angeley—Earth
Earth Ag Supply—Earth

Springlake Grain
Dub Winders

VISIT SPRINGLAKE-EARTH SCHOOLS

DURING PUBLIC SCHOOLS WEEK

MARCH 3-7



THURSDAY, MARCH 6

5:30 to 7:30 p.m.

Bailey County Electric Cooperative

MULESHOE

THANK YOU



BUYERS

- TOM PHELPS - MELVIN CHISUM - GUY KELLEY - Earth
- BOB MAY - CECIL SLOVER - BILL VERDEN - Earth
- BILL MANN - ROGER HABERER - Earth
- CITIZENS STATE BANK - 4 animals - Earth
- HIGH PLAINS SEED - Olton
- GIFFORD HILL - Olton
- HIGH PLAINS SEED - Dimmitt
- McMILLAN & SON BOOKKEEPING - Earth
- EARTH DRY GOODS - 2 animals - Earth
- CITY INSURANCE - Earth
- SUNNYSIDE MERCHANTS - Sunnyside
- FIRST NATIONAL BANK - Amherst
- OLTON FEED YARD, INC. - Olton
- LAMB CO. ELECTRIC CO-OP - Littlefield
- H. S. SANDERS LUMBER - 2 animals - Earth
- NICKELS GIN - Earth, CENTRAL COMPRESS - Sudan
- MARKET BASKET - Earth
- WOOD, JORDAN, INC. - Earth
- EARTH GIN, INC. - 2 animals - Earth
- SERVICE SEED & DELINTING - 2 animals - Earth
- BELEW 5 B COTTON SEED - 2 animals - Earth
- FIRST STATE BANK - 3 animals - Dimmitt
- DIMMITT AGRI - INDUSTRIES - 3 animals - Dimmitt
- EARTH CO-OP GIN - Earth
- WHITIS AUTO - Earth
- TIDE PRODUCTS - Sunnyside
- TIBBETTS GIN - Dodd
- STANLEY SHAFFER CPA - Dimmitt
- FARR BETT'R FEEDS - Hereford



TO THE BUYERS AND SUPPORTERS OF OUR ANNUAL LIVESTOCK SHOW FOR MAKING OUR SHOW A SUCCESS... AND FOR ENCOURAGING OUR YOUTH TO PARTICIPATE IN THIS WORTHWHILE PROGRAM...

BUYERS and CONTRIBUTORS

BUYERS OF THE GRAND CHAMPIONS AND RESERVE CHAMPIONS
CITIZENS STATE BANK EARTH OIL AND GAS CO., INC.
CENTRAL COMPRESS - NICKELS GIN DIMMITT AGRI - INDUSTRIES
DENT FARM SUPPLY WOOD and JORDAN, INC.

FLOOR PRICE BUYERS

4 - WAY CATTLE CO., ESTACADO INC., LAMB CO. HOG & CATTLE

EARTH PUMP & MACHINE & SIMMONS PUMP
4 animals - Earth
FLAGG GRAIN - Flagg
EARTH ELEVATION - Earth
MULESHOE MOTORS - Muleshoe
KM² PUMPS - Earth
DENT FARM SUPPLY - 4 animals - Earth

EARTH OIL AND GAS - 3 animals - Earth
SPRINGLAKE MOTOR SUPPLY - Springlake
3-B CATTLE CO. - Earth
T. V. MURRELL - Earth
FRED CLAYTON - Earth
THURMAN LEWIS - Earth
FARMERS COOPERATIVE ASSOCIATION - Springlake

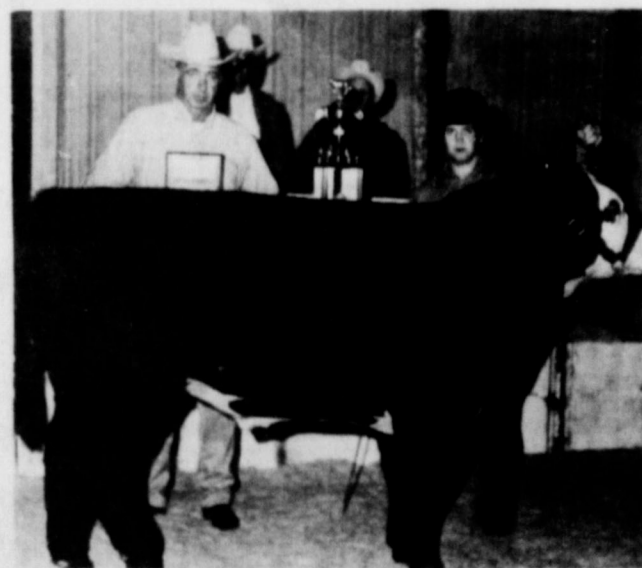

KENNY HAMILTON & DAVY HABERER - Earth
HABERER & SON - Earth
OLTON FEED YARDS - Olton
TEMPLETON & SONS CATTLE CO. - Earth
SPRINGLAKE-EARTH-LAZBUDDIE SWINE BREEDERS
BOB & J. D. PHIPPS - Earth
E & L LIQUID FEEDS - 3 animals - Dodd
SPRINGLAKE GRAIN - 3 animals - Springlake
EARTH AG SUPPLY - 6 animals - Earth
LOWE SPRAYING SERVICE - Dodd
OLTON STATE BANK - Olton

DONORS

O-P Parts
Farmers Union Ins.
Gary's TV Lab
Busby Motors
Irrigation Inc.
Littlefield Savings & Loan
Layman Bros.
T-Bar Western Store
Springlake Welding Inc.



K & W Welding
C & S Equipment
Joe Cowan Agency
Pioneer Natural Gas
Thompson Chevrolet
Thompson Implement Co.
Moorman Mineral Co.
Earth News-Sun
C. P. C., by Vance Bill
Southwestern Public Service
Bee Hive Mail
Fry & Cox
Chem-Tex
Big T Pump Co.
Les Watson & Son
Plainview Production Credit Ass'n.
Dale Fowler Ford
James Crane Tire Co.

The JUNIOR EXHIBITORS

Goodwyn-Mann Exchange Vows

Cynthia Ann Goodwyn, daughter of Mr. and Mrs. Roland Goodwyn of Lubbock, became the bride of Thomas Lloyd Mann of Earth Saturday, February 22 at 7 o'clock in the evening at Hodges Chapel of the First Christian Church in Lubbock.

Bob Connel, minister of the Church of Christ in Post, officiated the double ring ceremony. He is the uncle of the bride.

The bride, given in marriage by her father was beautiful in a Victorian gown of Ivory Organza accented in Chantilly type lace highlighted with Venise trim. The Princess silhouette featured a deep yoke of pearl encrusted lace with a high Duchess neckline with a fluted stand-up collar. Long tapered sleeves of lace were also highlighted with a double row of pearl beaded scallopes, with fluted lace cuffs falling over the hands. The full skirt was sprinkled in pearl beaded Venise lace medallions, with the entire hemline encircled in a deep lace flounce, with the train reaching to Cathedral length. A Camelot style Capulet held her veiling that was edged in Chantilly lace scallopes that fell in tiers repeating the oval shape of her train. Pearls also highlighted her headpiece.

The bride carried a beautiful

bouquet of Ivory roses surrounded by baby's breath and Stephanotis.

The traditional something old was a bracelet given to the bride on her 5th birthday by her maternal grandmother.

A cameo brooch belonging to the bride's paternal grandmother was something borrowed. Something new was her gown and she wore the traditional blue garter.

Melinda Basinger of Aurora, Colorado served as maid of honor. Bridesmaids were Lynn Nicholson, Sheryle Huddle, Vanessa Goodwyn and Amy Goodwyn. They wore identical floor length dresses of apricot double knit, accented by short jackets.

The bridesmaids bouquet were composed of a variety of roses of the bride's chosen colors.

Serving his son as best man was William L. Mann. Groomsmen were Steven L. Mann, Jimmy Mann, brothers of the groom, Ronnie Goodwyn brother of the bride and Tim Ward.

Candlelighter was Monty Goodwyn, brother of the bride.

Dale Cook, Ronnie Overby and Gordon Hoffman served as ushers.

The altar was decorated with a beautiful double tiered candleabra with arrangements of white mums. Two large white candles stood on either side of the altar.

On each pew was a hurricane



MRS. THOMAS L. MANN
(nee Cindy Goodwyn)

lamp with an ivory candle. Each lamp was decorated with greenery and an ivory bow.

Wedding music was provided by Julie Wyrick who played various selections on the organ and Mike Paulk who sang "The Wedding Song." Paulk and Ellen Camp also sang "One Hand, One Heart." Bob Connel, uncle of the bride sang, "Holy Father, Glorious Master."

For her daughter's wedding, Mrs. Goodwyn chose a pink mauve mysta jersey floor length dress. The simple long waisted gown was accented with a wrist length jacket. A pink cymbidium orchid completed the outfit.

Mrs. Mann, mother of the groom wore a lime green chiffon floor length dress. The light green bodice had bishop sleeves with sheer cuffs and a natural waistline with a regimental strip sash in different shades of green. The deeper green chiffon skirt was sheer to the back. Mrs. Mann wore a green cymbidium orchid.

A reception immediately followed the ceremony.

The bride's table was laid with an ivory cloth. The wedding cake served as the centerpiece. It was a 3-tier cake covered with yellow, orange, coral and rose colored flowers with lime green pedals, topped with pastel flowers in a cherub

statuette. Bouquets of roses and daisies in the bride's chosen colors were used throughout the reception hall.

The bride chose a 2 piece dress of brown tweed for a wedding trip to Rudosa, New Mexico and El Paso and other points of interest.

The bride is a 1974 graduate

of Coronado High School in Lubbock and is now employed at J. C. Penneys.

The groom graduated from Springlake-Earth High School, attended Lubbock Christian College for 2 years and is now an officer on the Lubbock Police Force.

After March 1, the couple will be at home at 4818 55th St., Lubbock.

Youths Enjoys Fellowship

Mr. and Mrs. Bill Weldon recently held a devotional in their home for the youth group of the Church of Christ and their guests.

Approximately 25 young people attended.

Bill Weldon teaches the young peoples class.

After the devotional the group enjoyed a rap session and refreshments of chips and dips, cookies, brownies and punch.

WHAT'S COOKING AT SCHOOL

Monday
Burritos and Chili
Macaroni and Cheese
Tossed Salad
Lemon Chess Pie
Crackers
Milk

Tuesday
Barbecue Beef
Pinto Beans
Potato Salad
Red Velvet Cake
Cornbread and Butter
Milk

Wednesday
Baked Ham with Gravy
Cheese Grits
English Pea Salad
Jello with Fruit
Spudnuts
Hot Rolls and Butter
Milk

Thursday
Fried Chicken and Gravy
Steamed Rice
Tossed Salad
Green Beans
Rice Krispy Bars
Hot Rolls and Butter
Milk

Friday
Hamburgers
Cheese Slices
French Fries
Apple Cobbler
Milk

Eastern Stars Meet

The Earth Chapter 870 Order of Eastern Star met Monday, February 24 in the Masonic Hall for a regular meeting.

Due to the weather, the meeting was held to a minimum of business.

Mary McInroe, Worthy Matron and Jean Craft gave a report on the school of instruction they attended recently in Hereford.

Special guests were Mr. and Mrs. Donald Howell, formerly of Springlake, now of Kermit.

Also attending the meeting were Georgia Bahlman, Jimmy Craft, Ruel Fanning and Lucille Campbell.

U.M.Y.F. Plans Ski Trip

The United Methodist Youth Fellowship plans a ski trip to Sipapi at Tres Ritos, New Mexico this week-end.

The group will leave today at 3 p.m. and return home Sunday, March 2.

Those making the trip will be Brene Belew, Clint Dawson, Pam Ott, Alayne Slover, Kim Jones, Tina White, Melissa Been, Delo White, L'Anna Sulser, Royce Jordan Dick Brown, Craig Holland and Steve Green.

Adult sponsors for the group are Rev. and Mrs. Walter White, Mr. and Mrs. Ricky Byers, Mr. and Mrs. Bob Belew, Mr. and Mrs. Ed Dawson, Mr. and Mrs.

Gene Brown and Mr. and Mrs. Junior Holland.

Other sponsors are Mr. and Mrs. Dwane Jones, Mr. and Mrs. Dutch Been and Kent Kelley

Party Line

Lil Ricky Ballesteros was admitted to South Plains Hospital in Amherst Thursday night with a virus infection. He was dismissed Saturday and is now much improved.

Lil Ricky is the son of Yolanda Ballesteros and the grandson of Mr. and Mrs. Garland Stovall.

Dollar DAY

ONLY MONDAY, MARCH 3

ALL FASHION KNITS

\$3.98 PER YD.

PURCHASE YOUR EASTER DRESS MATERIAL ---EARLY---

EASTER IS SUNDAY, MARCH 30 THIS YEAR

Sassy Stitchin

IN THE BEE HIVE MALL



\$105 REBATE

ON SINGER FUTURA II MODEL 9 20 WITH CABINET

OFFER GOOD THROUGH SATURDAY, MARCH 1

SINGER SEWING MACHINE SALE

USED TRADE-INS

\$19.95 TO \$59.95
GUARANTEED

SAVE \$19.95 TO \$69.95 ON DISCONTINUED MODELS

NOW **\$59.00 TO \$299.00**
ORIGINAL PRICES \$74.95 TO \$359.95
CARRY CASES OR CABINET EXTRA

20% OFF ON SOME CABINETS

WE REPAIR ALL MODELS

ROBISON SEWING CENTER

308 W. 4th Littlefield 385-4621

KRAFT SUPPLIES

IN THE BEE HIVE MALL

Come By Or Call And Sign Up For Classes In The Craft Of Your Choice

DECOUPAGE	MACROMAE
DOLL DRAPING	DE CAL IT
ART PLASTER	PRINTS
TOLE PAINTING	
EARTH-PHONE 257-3313	
LEONA PARISH	

HOW'S The Electric Company DOING?

Let's ask Don Webber, transmission line foreman . . .

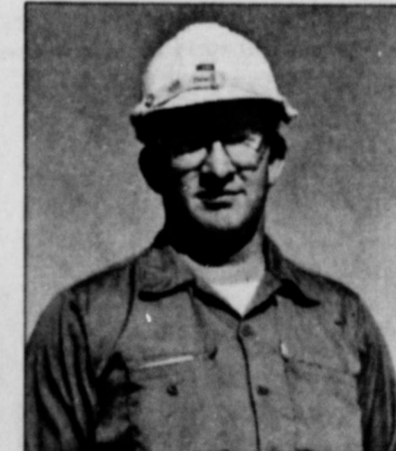

"What's going on here, Don?"



"We're putting in a new 115,000 volt line . . . gives us another feed to back up our dependability . . ."

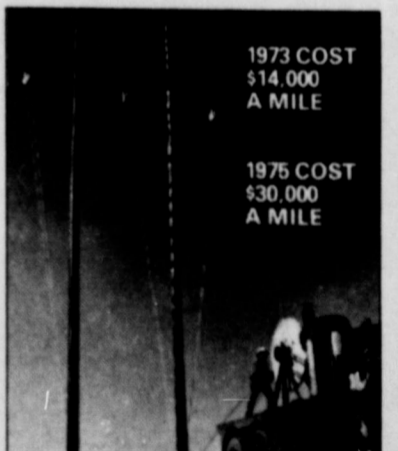

"Cost us about \$14,000 a mile just two years ago, now it's running \$30,000 a mile."

Higher costs to keep your electric service dependable . . . part of the reason your electric bill may be higher these days. But without dependability, electricity wouldn't be worth much . . . would it?

ELECTRICITY-IT DOES SO MUCH GOOD



FOR SO MANY PEOPLE

The Future IS Electric!

EQUAL OPPORTUNITY EMPLOYER

930.5

Dinner Honors Prospective Bride And Groom

Miss Cindy Goodwyn and Thomas L. Mann were honored Friday, February 21 at 7 p. m. with a pre-nuptial dinner party in the Lubbock Club.

Mr. and Mrs. William L. Mann of Earth, parents of the prospective groom hosted the party.

The prospective bride and groom were seated at the head table with their parents Mr. and Mrs. Roland Goodwyn and Mr. and Mrs. Mann.

The tables were laid with gold cloths. The centerpiece on the head table was a bouquet of spring flowers in the bride's chosen colors. The other tables had gold lotus cups surrounded by leather leaves as centerpieces.

Members of the wedding party

attending were Melinda Basinger, Lynne Nicholson, Sheryl Huddle, Vanessa Goodwyn, Amy Goodwyn, Steve Mann, Jimmy Mann, Ronnie Goodwyn, Tim Ward, Monty Goodwyn, Dale Cook, Ronnie Overby and Gordon Hoffman.

Others attending were Mr. and Mrs. H. M. Goodwyn, grandparents of the bride, Mrs. Margaret Mann, grandmother of the groom, Mrs. Steve Mann, Mr. and Mrs. Bob Connel, Mrs. John Fay, Mr. and Mrs. Lawrence Huff, Mr. and Mrs. Darrel Basinger, Mrs. Tim Ward, Mrs. Gordon Huffman, Mrs. Dale Cook and Mr. and Mrs. Marvin Sanders from Earth and Mr. and Mrs. Perry Martin also from Earth.



WORLD HISTORY can be fun when the teacher makes the course as interesting as Coach Art Karger does.

FHA Honors Secret Grandmothers

The F. H. A. girls honored their secret grandmothers with a

tea Wednesday, February 19 in the Home Economics cottage.

At the beginning of the school year each F. H. A. member selects a secret grandmother, whom she honors with gifts and cards throughout the year.

At the tea Wednesday, each girl introduced herself and revealed her secret grandmother by presenting her with a long stemmed red rose.

The grandmothers presented their secret granddaughters a gift to show their appreciation for the thoughtfulness shown them throughout the year.

The girls served their secret grandmothers individual cake squares, decorated with a red rose bud and hot spiced punch.

Present for the tea were: Odessa Stine, Mrs. Laura Stansell, Mrs. Almer Barton, Mrs. Ruey McKinney, Mrs. Frank Anderson, Mrs. Golda Belew, Mrs. Lena Hite, Mrs. Emily Clayton, Mrs.

Janice Way, Mrs. Velma Baker, Mrs. John Welch, Mrs. Velma Jones and Mrs. Faye Hay.

Also Mrs. Lucy Lewis, Mrs. Annie Lewis, Mrs. Ruel Fanning, Mrs. Ethel Drake, Mrs. Carra Morgan, Mrs. Maude Stout, Mrs. Myrtle Clayton, Mrs. Sally Gooch, Mrs. Guy Kelley, Mrs. Bud Jones, Mrs. Bob Ussery, Mrs. Juanita O'Hair and Mrs. Blanche Hudson.

Also Mrs. Bonnie Haberer, Mrs. Bea Hinson, Mrs. John Laing, Mrs. Grace Hooley, Mrs. Mary Butter, Mrs. H. H. Hamilton, Mrs. O. D. Wood, Mrs. Gladys Goodwin, Mrs. Beulah Newton, Mrs. Joel Jones, Mrs. Lottie Orteg, Mrs. Earl Walker, Mrs. Frances Eagle and Mrs. Shorty Williams.

STRIPES ARE MAKING big waves in fashion circles this spring. Look for them in thick or thin styles, in contrast or tone on tone.

Bus Service Available To Senior Citizens

A twelve passenger mini-bus has been purchased by the Farmers Union for the use of persons 55 years or older, regardless of race, color or creed.

The bus will be available each Wednesday from 9 a. m. until 3 p. m. for anyone in our area needing transportation.

If you want to use the bus, you are requested to call Earth City Hall, 257-2111, before Wednesday for reservations.

This service will be very helpful to our senior citizens who do not have transportation to the doctor, the grocery store and such.

Lamb County is only one of 14 counties to receive one of these buses. There are 254 counties in Texas.

ATTEND SCHOOL

A GARNISH goes a long way with color, and nutrition. Try using a green pepper, a radish or cucumber, stuffed olives, a tomato wedge, sieved egg, or sprig or parsley.

RECENT STUDIES indicate that slapping and jolting infants and very young children can whiplash the child's head and may even cause permanent brain damage.

PRAYER IS THE KEY.....

A ding-a-ling orders Gas air conditioning now.

A telephone call to Pioneer Natural Gas brings an air conditioning specialist to your home for a free survey and cost estimate at no obligation to you. He'll answer all your questions, and tell you what it will take to install GAS air conditioning in your home. It's the first easy step toward having your dependable GAS air conditioning installed before the first hot, windy days are here.

A GAS air conditioning system is ruggedly built to cool quietly and efficiently. There are fewer moving parts, and no compressor to break down or wear out. Heat from the steady blue flame circulates a refrigerant through the system to cool the air. It's this simple principle that gives GAS air conditioning its long life with no loss of cooling capacity and easy maintenance.

Install GAS air conditioning now. You'll avoid the rush, and be enjoying the quiet, cooling comfort of GAS air conditioning while everyone else is waiting. Give us a ring... a-ling.



Reg. \$30 **HATS** NOW **\$21**

PANHANDLE SLIM **SHIRTS** \$8 TO **\$12**

Reg. \$11 to \$16... NOW **SALE \$8**

DOUBLE KNIT Reg. \$16

WESTERN DENIM **PANTS** REG. 10.95 **8.75**

NAME BRAND

PERMANENT PRESS **PANTS** REG. 8.95 **7.13**

ALL GLOVES LINED 30% OFF

SEE WALCO FOR ALL YOUR MYZON NEEDS:

- SNOVOX S&H
- RED NOSE-LEPTO
- ENERGY PLUS BOLUS
- 2-WAY BLACKLEG
- DEXTROSE

WALCO INTERNATIONAL, INC.
serving the animal industry ACROSS FROM RANCHERS & FARMERS
501 S. HULL, CLOVIS 762-0731

VISIT SCHOOL

During Texas Public School Week

MARCH 3-7

See your tax dollars at work . .

preparing your youngster

for his future life.

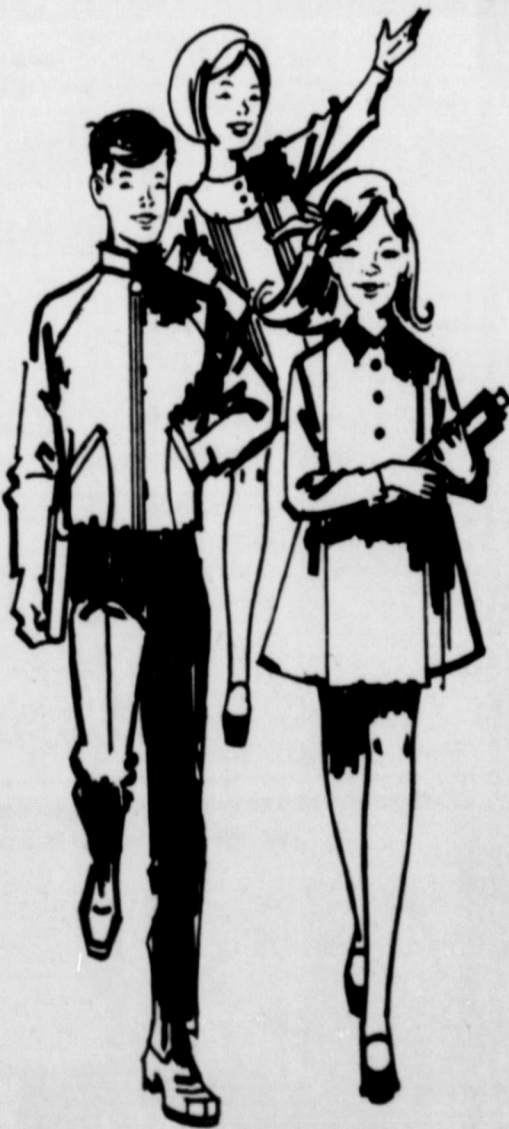

OPEN HOUSE

Thursday, March 6 5:30 to 7:30 p.m.

AT

SPRINGLAKE-EARTH SCHOOLS

CITIZENS STATE BANK

Each depositor insured to \$40,000
FDIC
FEDERAL DEPOSIT INSURANCE CORPORATION

announcing
EARTH TEXACO STATION
IS NOW UNDER THE NEW
MANAGEMENT
OF
E. P. GAUNA

He Invites Everyone To Drop By For
Your Auto Needs...

WE
FIX FLATS
CHANGE OIL
WASH AND GREASE CARS

'74 Farm Census Pouring In, Census Bureau Reports

More than half of the 4 million 1974 Census of Agriculture report forms mailed to farms and ranches nationwide have already been completed and returned, the Bureau of the Census reports. The Bureau, part of the Department of Commerce's Social and Economic Statistics Administration, mailed the forms right after Christmas and this rate of return is well ahead of the rate in 1969 when the farm census was first taken by mail.

Bureau officials say that the quality of the reporting is good. Farmers who have not mailed in their completed forms can save time if they will read the instructions carefully before filling out the form. Particular attention is called to the "skip" questions at the beginning of the sections on crops and the sections on livestock, as well as for many of the individual sections. A check in the "No" box at the head of the crop section, if no crops were raised, or at the head of the livestock section, if there were no livestock or poultry operations, enables the farmer to skip individual questions in that section.

Every farmer's report form is confidential by law. No other Government agency can ever obtain or use the report made by any farmer. Only sworn Census Bureau employees who check and process the completed forms ever see them. And sworn census employees are subject to two years imprisonment or \$1,000 fine, or both for dis-

closure of information on individual report forms.

The U. S. House of Representatives Subcommittee on Census and Statistics had this to say about Census Bureau confidentiality: "There has never been a single claim substantiated that the Bureau of the Census has made individual information available outside the Bureau or that the Bureau has ever used any information received other than for authorized purposes." The only authorized purposes are for statistical totals. Even here, the census law on confidentiality holds. Statistical tables must be published in such a way that no individual, no farm, no business can be identified. For example, suppose there is one large ranch that spreads over most of a county. No data will be published for the county that would make it possible for an informed reader to figure out confidential information about the big ranch.

The same public law that imposes confidentiality on the Census Bureau makes response by farm operators mandatory. The completed forms are to be mailed back in the postpaid, addressed return envelope enclosed with the form. The '74 Farm Census cannot be closed out until every form mailed out is accounted for; thus, the sooner the forms are returned, the sooner results can be made available. Census by mail allows operators to fill out their reports at their convenience and use their farm business records.



DOUG LEWIS, JOHN BRIDGES and GENE TEMPLETON were presented plaques during the Springlake-Earth Junior Livestock Show for their outstanding work and dedication in the show.

Estimates are acceptable and should be reported in the absence of records.

Party Line

Glenn Branscum is still home. He is able to be out some and is feeling very well. He will return to Dallas in the near future for further surgery.

V. J. Sigman spent several days in the Littlefield Hospital last week undergoing tests. He is now home and reported to be doing fine.



GLEN HAUSMANN, KEN CRAFT and GLENN CRAFT were named winners in the Bach and Sonata Festival.

Students To Play In Winner's Recital

Competing in the annual Bach and Sonata contest Saturday, February 22 were Glenn and Ken Craft, sons of Mr. and Mrs. J. M. Craft and Glen Hausmann, son of Mr. and Mrs. Larry Hausman.

The contest sponsored by the Plainview Music Teachers Association was held at the Recital Hall of Wayland Baptist College in Plainview.

As a result of receiving highest grades, Glenn, Ken and Glen will be presented in the Winner's Recital, March 9 at the Recital

Hall of Wayland College. Judges for the contest were Mark Fear of the Wayland Baptist College music faculty and Mrs. Norman Auchter, who is on the music faculty of Texas Tech University.

Glen Hausmann is a piano student of Mrs. Jean Craft and Glenn and Ken Craft are students of Mr. Carson of Olton.

Due to the snow storm Saturday, only four of the 19 students planning to enter were able to compete in the contest.

CLEARANCE

	WAS	NOW
FLINTSTONE WHITE ENAMEL UTILITY PAN 7 1/2 x 12	\$1.79	\$1.00
10 x 15 1/2	\$2.99	\$1.75
COLANDER STRAINER	\$1.29	89¢
COOKIE PRESS 14 pc.	\$1.29	69¢
PLASTIC FREEZETTE CONTAINER	\$2.49	\$1.49

holds loaf of bread for refrigerator and freezer

	WAS	NOW
DISHES Service for 8 BLUE WILLOW	\$15.00	
PAPER DISPENSER & KLEENEX BOX HOLDER (Gold or Green)	Was \$9.99	NOW \$5.95

PRE-FINISHED SHELVES ORANGE-YELLOW-AVOCADO		
10" x 24" shelf	Was \$4.00 ea.	NOW \$2.15
8" x 36" shelf	Was \$4.39	NOW \$2.29
8" x 24" shelf	Was \$3.79	NOW \$1.99

STEEL BRACKETS TO MATCH		
10" x 8"	WAS 79¢	NOW 50¢

	WAS	NOW
PLASTIC TOASTER COVERS	WAS 49¢	NOW 25¢
FRAMED PICTURES 12" x 24"	\$3.98	
15" x 30"	\$4.98	
TWIN JUICER with rind grater For oranges, grapefruit, lemons or limes	WAS 98¢	NOW 59¢
CLEAR PLASTIC SUIT BAG WITH ZIPPER	WAS 79¢	NOW 25¢

SOLID HARDWOOD SWITCH PLATES HAND GLAZED - Avocado or Gold		
Single Switch		
or Double Outlet	Was \$1.79	NOW \$1.00
Double Switch	Was \$2.29	NOW \$1.39
Triple Switch	Was \$3.29	NOW \$1.65

LIGHTING FIXTURES			
5 light	NOW	3 light	NOW
Was \$49.95	\$24.95	Was \$39.95	\$19.95

KITCHEN CABINET DECOR	LINEN KITCHEN TOWELS	ALL TABLE CLOTHS
Was \$2.98	Was \$1.29	
NOW \$1.49	NOW 69¢	1/3 OFF

CONTACT SELF-ADHESIVE TILE APPLIQUES		
4 1/8" x 4 1/8"	1 doz.	Was \$1.98 NOW 99¢

1 CLOTHES DRYING RACK	Was \$7.98	NOW \$3.99
-----------------------	------------	------------

BIKE CHILD CARRIERS For 26" or 27" bikes, made of high impact polyethylene with steel frame.			
FRONT	NOW \$8.95	REAR	NOW \$9.95
	Was \$13.95		Was \$14.95

SWING & SPRAY FAUCET	FAUCETS DELTA 101	FAUCET DRINKING FOUNTAIN
Was \$3.95	\$21.95 Value	Was \$3.95
NOW \$2	NOW \$6.00	NOW \$2.25

BICYCLE TUBES	Was \$1.79	NOW 89¢
STOP IT - STOP LEAK	Was \$2.75	NOW \$1.00
GUM GO (For Motors, Transmissions and carburetors Reg M)	Was \$1.29	NOW 59¢
Window Tint Spray	Was \$1.29	NOW 39¢
FLOOR MATS (Rubbermaid - Rear Only)	Was \$4.95	NOW \$1.50
STP RADIATOR TREATMENT	Was \$2.95	Now \$1.25
MICRO-LUBE	Was 95¢	NOW 35¢

CONSUMERS

IN OLTON

VISIT

SPRINGLAKE-EARTH SCHOOLS

DURING PUBLIC SCHOOLS WEEK MARCH 3-7

THE SCHOOL IS THE LIFELINE OF ANY COMMUNITY

See Your Tax Dollars At Work Preparing Your Youngster For His Future Life

OPEN HOUSE
Thursday, March 6
5:30 - 7:30

GIBSON'S DISCOUNT CENTER

OF MULESHOE

Come visit us in our new building!

Complete, Full-Time Service On . . .

- ★ AIR CONDITIONING ★ PLUMBING
- ★ ELECTRICAL WORK ★ HEATING

. . . By Qualified Technicians!

A-1 Mechanical, Inc.
Southwest Third & Jones
647-2480 Days 647-3480 Nights
DIMMITT

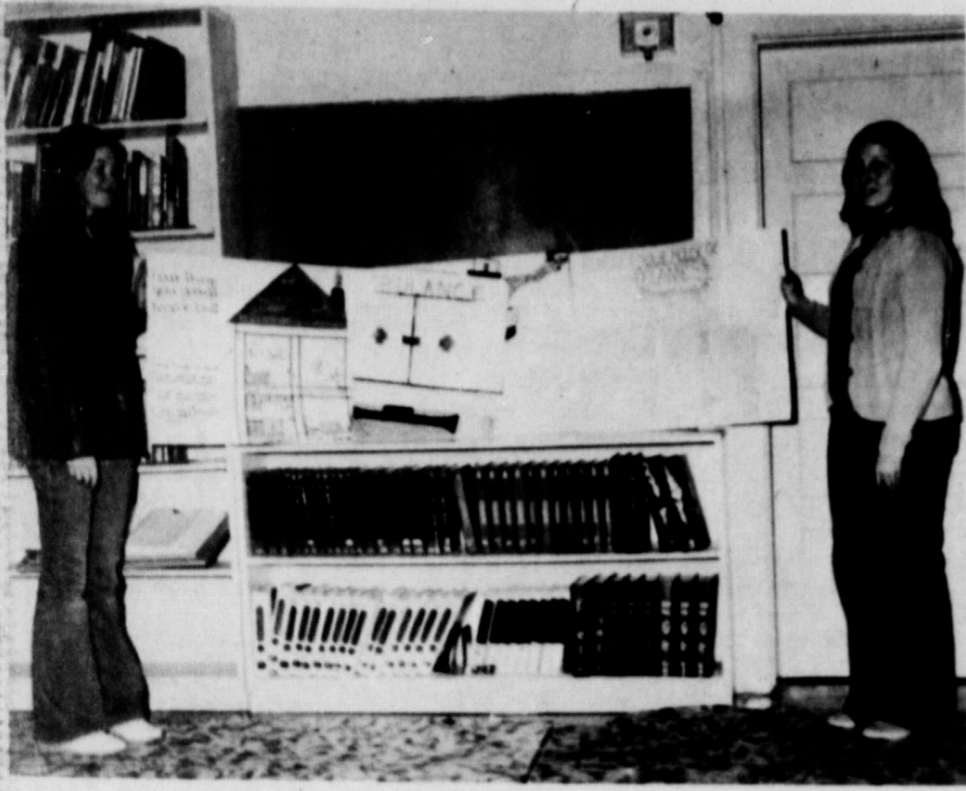

LINDSEY FIELD-1st place and Francis Potts 3rd place proudly show their winning Fire Prevention Posters. (Not pictured is Elaine Bills, 2nd place winner).

What Do You Say To A Baby?

It is frequently thought that a mother is the only one who understands what her baby is saying or feeling.

But understanding infants and talking to them has to be learned, it doesn't come naturally, one family life education specialist contended this week.

Dorothy Taylor, with the Texas Agricultural Extension Service, said that parents are often frustrated when they can't identify their infant's wants or what he is trying to say.

"Infants are vague about what they say, their language is short and very incomplete, almost a code. No adult or child really speaks the language of babies," she reminded.

The infant is in just as precarious a position in communicating with adults. At no time in his life is he less able to talk and express his needs in words.

The specialist, who is associated with the Texas A&M University System, pointed out that infants are totally dependent on others to receive his message, interpret it and fulfill his needs. Because he is so desperate to talk and to be understood, a baby is usually a ready communicator, she said.

"Infants who are just learning to talk need good models. So it is important for adults to use correct pronunciation and not baby talk with their child."

The infant's understanding is evident in his "play back" of words. When he does an instant replay, this reinforces good language development.

"Understanding infant communication is an art. Parents who talk to their babies many

times during the day are helping the child develop good thinking and communication skills," she said.

Local Students To Enter Bee

Three Springlake-Earth 5th graders are preparing for the 23rd annual Spelling Bee sponsored by the Lubbock Avalanche-Journal to be held in the near future.

The three students who will be competing are Arlie Ellis, Ricky Dutton and Scott Branscum. The competition will be held at Littlefield, with schools from Lamb County represented.

The winner of the county contest will advance to regional competition April 5 in the Smylie Wilson Junior High School auditorium. Dr. Harvie Pruitt, assistant to the president at Lubbock Christian College will serve as director.

Tips On Care Of A Mixer

Regular care of a mixer can give it a longer service life, one family resource management specialist pointed out this week.

"Regular cleaning can prevent damage to the motor and the possibility of electrical shock," Mrs. Lillian Chenoweth with the Texas Agricultural Extension Service, said.

She explained that the head can be wiped with a soft, soapy cloth, then rinsed and dried. But consumers should avoid abrasive cleansers which can mar the finish. The head should never be immersed in water.

"The beaters and bowl should be washed after each use, either by hand or in a dishwasher. Before using the mixer again, be sure that all parts are completely dry," Mrs. Chenoweth said.

It's a good idea to wipe the cord occasionally with a damp cloth when the mixer is unplugged, the specialist said.

Concerning oiling the mixer, she said that instructions from the manufacturer of each indi-



MRS. JERRY HOOVER-helps these Jr. High migrant students make practical applications to problems they will face in the future.

Snow Blankets Area

Approximately 4 inches of snow fell in Earth and surrounding areas Friday night and early Saturday morning. Gusting winds caused the snow to drift and accumulate in drifts as high as four feet in some places.

The country roads running east and west had the most drifts and in some places were impassable.

Saturday traffic was almost at a standstill due to blowing snow making visibility near impos-

ible. Most area residents stayed indoors.

By Sunday morning the roads had been cleared and the winds subsided so that area residents could resume their normal activities.

Party Line

Evelyn Ruth Bridges spent Saturday in the Dimmitt Hospital but is now home and doing fine.

Junior Class To Present Plays

The Springlake-Earth Junior class will present three one act plays Thursday, March 6 at 7:30 p.m. in the high school auditorium.

The three plays will be "A Cross Patch," "Infancy" and "The Cop and the Anthem."

All three plays are comedies. Kathy Wright, Camille Hinchliffe and Cliff Wood will star in

SHOW INTEREST IN EDUCATION ATTEND



THURSDAY, MARCH 6

During Public Schools Week

AT

SPRINGLAKE - EARTH SCHOOLS

LET THE STUDENTS KNOW YOU REALLY CARE...

Littlefield Federal Savings & Loan Assn.

Littlefield

"A Cross Patch," Starring in "Infancy" are Lee Brown, Lupe Rivas, Christie Barlow, Liz Pyle and Randy Latham.

The cast for "The Cop and the Anthem" will be Bill O'Hair, Kelley Haydon, Kathy Winters, L'Anna Sulser, Margaret Street, Cindy Robinson, John Cleavenger, Larry Dear, Randy Bills, Kleta Haberer, Fonda Goodwin, Karen Smith and Nisha Lewis. Admission will be \$1.00 for adults and 50¢ for students. Tickets may be purchased from any junior class member or at the door.

The plays are under the direction of Jacque James and Gary Hamilton.

E. P. GUANA OPENS TEXACO STATION

E. P. Guana is the new owner and manager of the Earth Texaco Station, located on Main Street.

Guana has lived in Earth since 1948. He and his wife Sulema have nine children. Richard, the oldest is living in Houston. The others are all at home. They are Rosie, George, Rene, Ruben, Eva, Elma, Isabel and Yolanda.

Guana invites everyone to come in and let them take care of your car needs.

FRIONA TEST PLOTS:

Fertilizer: N-220, P-64, K-18, Zn-5#
Zn-5#, MN-2#, S-20#, Fe-#
Herbicide: 1 1/2# Atrazine
Insecticide: 30# Furadan
Row Width: 40"
Planted May 3
Harvest November 9
Avg. Harvest pop.: 18,000 plants per acre.
HYBRID
TXS 119 (tester)
TXS 117A
TXS 111
TX 119A
FINAL YIELD 170.4 165.0 164.7 160.1

FOR SALE TROJAN SEEDS

SPECIAL FEED RESULTS

DROUGHT RESISTANCE
MINIMUM FERTILIZER

Harold Clark of Dumas, Texas was the 1974 National Corn Yield Champion with 263.88 bu. per acre from a 25.8 acre field of Trojan TXS 115A and TXS 119.

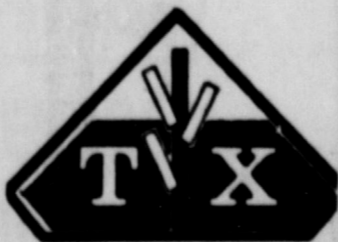

FOR YOUR SEED NEEDS CONTACT:

ROBERT IVY
PH. 965-2722

Your PROFIT is determined by field performance



depend on ELECTROGATOR

Dependable equipment is always a good investment. But, if you gain irrigation know-how with the equipment, that's a bargain. Buy Electrogator and you're getting a product that has already solved problems, like rate of application, excess water runoff, dependable operation over rugged terrain. Those characteristics are built into every unit; our name goes on last. You get the backing of our company and its factory schooled dealership system. We have some of the best product guarantees in the business. Call today - you'll find solid answers to your questions.

sold & serviced locally by:

WESTERN PUMP & EQUIPMENT

215 North First

272-4949

MULSHOE, TEXAS

A PRODUCT OF REINKE MFG. CO., INC. - DESHLER, NEBRASKA 68340

Joe Salem Guest Speaker For Methodist Church

Joe Salem of Sudan will be the guest speaker at the Earth United Methodist Church Sunday morning in the absence of Rev. Walter White who will be on a ski trip with the youth of the church in New Mexico.

Salem is a distinguished lay person of the Northwest Texas Conference and for several years was the NTC Lay Leader.

He devotes much of his time to a youth group in Sudan called "Lotus."

The group is self supporting, relying on gifts from supporters and odd jobs given them by local residents. They meet each week in a donated building in Sudan for spiritual meditation. Approximately 80-90 youth belong to "Lotus."

Little League Meeting Tonight

There will be a meeting of the Little League Association Thursday (tonight) February 27 at 8 p.m. in the Earth Community Building.

This meeting is very important as it is imperative that Earth Springlake renew their Little League Charter so that the boys can play baseball in our community.

All boys 7-12 are eligible for Little League.

Boys must pre-register at this meeting also.

If not enough interest is shown at this meeting, Earth-Springlake will be forced to consolidate with a surrounding town in order for our boys to have the opportunity to play ball.

All interested persons are urged to attend this meeting tonight.



SHEILA JORDAN, LIBBY KELLAR, CARLA TAYLOR and MERRI HAUSMANN-received superior rating in the Hymn Playing Festival. (Not pictured is Cindy Hamblen).

Superior Rating Awarded Students

Five piano students of Mrs. Jean Craft recently received Superior Rating in the Hymn Playing Festival at the First

Baptist Church in Plainview. Each student was awarded a beautiful certificate.

Students receiving Superior Rating were Meri Hausmann, daughter of Mr. and Mrs. Larry Hausmann, Carla Taylor, daughter of Mr. and Mrs. Robert Taylor, Sheila Jordan, daughter of Mr. and Mrs. Earl Jordan, Elizabeth Kellar, daughter of Mr. and Mrs. Earl Kellar and Cindy Hamblen, daughter of Dr. and Mrs. David Hamblen.

Truman is being treated for an eye condition.

Stephen and Jan Yablon from Santa Fe, New Mexico visited Sunday and Monday in the home of her parents Mr. and Mrs. Cullen Hay.

Mrs. Sharon Sager and daughters Jannalyn and Hayley from Santa Fe, New Mexico visited in the home of her parents Mr. and Mrs. Cullen Hay recently.



JESSE GREEN-shop instructor supervises while Micky Price works on the wood lathe.

Leona Parish Opens Hobby Shop

Supplies are being received daily and a grand opening is planned when all stock is received.

Leona invites everyone to come by or call and sign up for classes in the craft of your choice.

Leona Parish has recently opened a hobby shop in the Bee Hive Mall.

Classes will be offered in decoupage, doll draping, art plaster, macromac, de cal it, and toile painting.

PARTY LINE

Mr. and Mrs. Truman Stine left Monday for Houston where

Party Line

Mrs. Dale Ward and son John Mark were in Midland the early part of this week.

Mrs. Johnny Martin has been confined to her home the last week, but is much improved.

THE SCHOOL IS THE LIFELINE OF ANY COMMUNITY

VISIT

SPRINGLAKE-EARTH SCHOOLS

During Public Schools Week March 3-7

See Your Tax Dollars At Work Preparing Your Youngster For His Future Life

OPEN HOUSE

Thursday, March 6

5:30 to 7:30 p.m.

TEXACO PRODUCTS

SAM FOX-Muleshoe JIM ROBBINS-Earth

County Bond Sales For 1974 Total \$128,676

According to County Bond Chairman James T. Lee, December sales of Series E and H United States Savings Bonds in Lamb county totaled \$34,759.

Sales during 1974 amounted to \$128,676 for 99% of the yearly sales goal of \$130,000.

Texas purchased \$29,340,067 in Savings Bonds during the month. Total bond sales during 1974 were \$242,120,223 for 102% of the state's goal of \$236,8 million. One hundred thirty-nine (139) counties have achieved their 1974 sales goal.

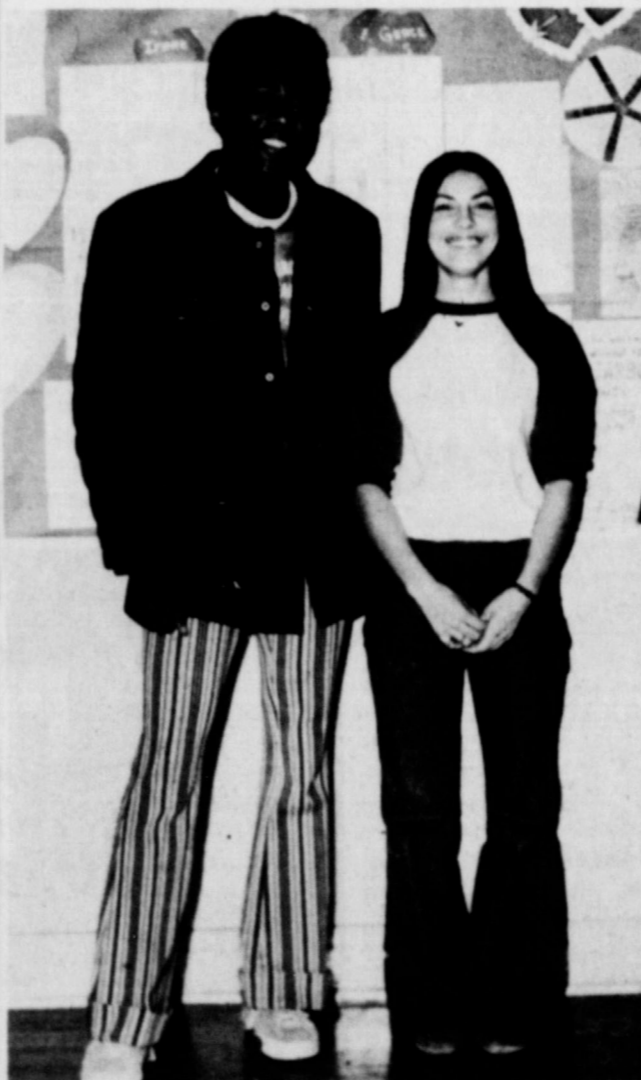

JACOB MILLER and ISABEL SAUCEDA were recently named Mr. and Miss Irresistible of S-E High School.

ENGINES REBUILT

WE NOW HAVE A FULL CREW OF EXPERIENCED MECHANICS TO SERVE YOU

Save yourself the expense of buying a new car or truck and have your engine rebuilt.



South Main Muleshoe Phone 272-4574

Davis & Pyle Pump And Drilling Co.

LOCATED IN THE FORMER B&W PUMP CO. BUILDING ON NORTH HIGHWAY 385 IN SPRINGLAKE

OWNERS

L.T. Davis Floyd Pyle

4 Pulling Units Ready To Go

1 High Speed Bailing Unit

1 Rotary Well Drilling Unit

Gearhead Repair - We Pick Up & Deliver

WORTHINGTON RETCO FAIRBANKS MORRIS

We Have The Peerless Dealership For This Area. We Also Have And All Major Brands Of Pumps

COMPLETE MACHINE SHOP

CALL

LEWIS McNEELY-Machinist-285-2051
Springlake Shop-986-3151-L, T. DAVIS-FLOYD PYLE
Olton-285-2544

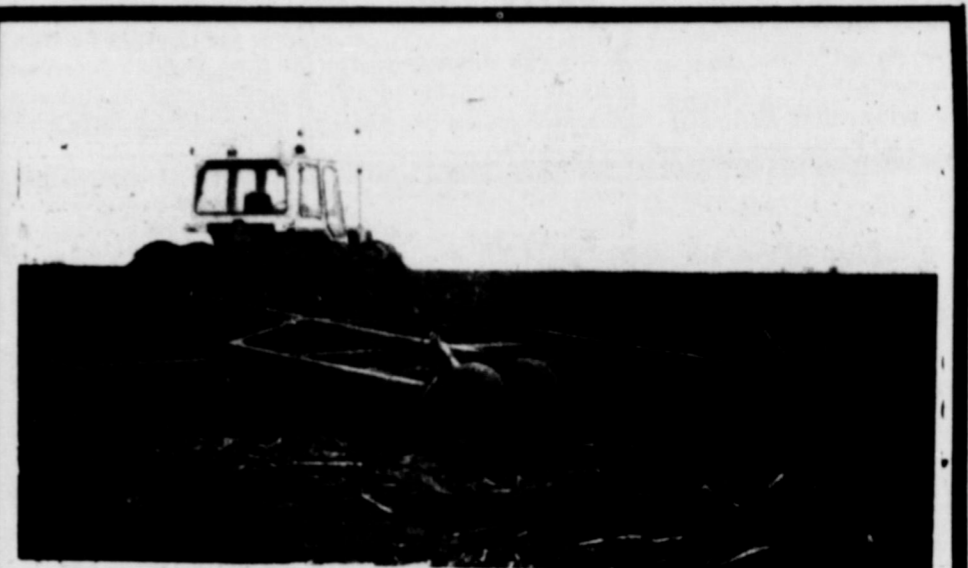

ASK THE FARMER WHO HAS ONE!

NOW RUNNING AT CLARENCE JOHNSON FARM, OKLAHOMA LANE.

NOW WITH THE NEW HUBS & WHEELS

SEE THE

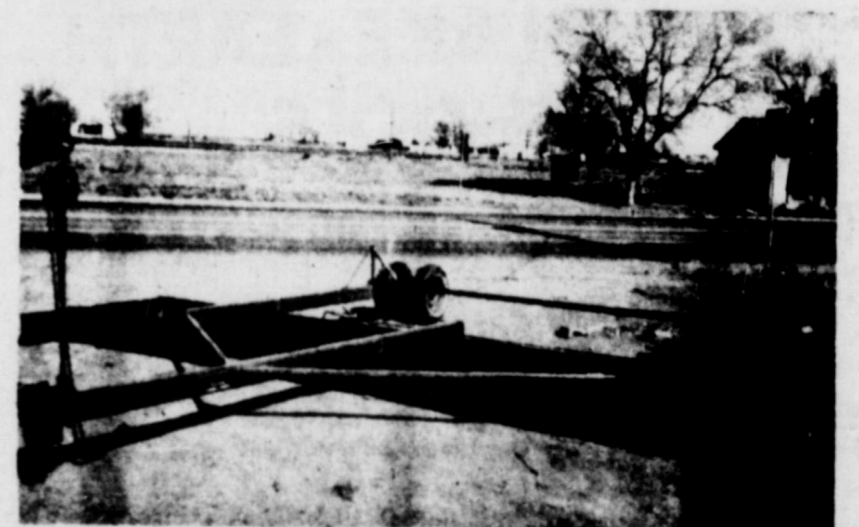

PLANO GRANDE

2 BLADE LAND PLANE

20 ft. MODEL \$1835.95

24 ft. MODEL \$1885.95

F.O.B. FARWELL TEXAS

CONTACT

AGRI-SPRAYERS INC. - BOVINA, TEXAS
DEALER FOR BOVINA AREA.

TRADE CENTER - FRIONA HWY. MULESHOE, TEXAS - WAYNE CRITTENDEN.

DWAYNE WINKLES OR PAUL HOWARD FARWELL, TEXAS.

OTHER DEALERSHIPS AVAILABLE.

WINKLES PLANO GRANDE INC.

1025 AVE A

FARWELL TEXAS

SUNNYSIDE NEWS

BY TEENY BOWDEN



A trace of snow was received Monday with 2 or 3 inches more Saturday with blizzard conditions. Drifts were 5 ft. in places and the ground swept clean in other places making it difficult to estimate the amount. It was the first blizzard of the winter.

Tom Henderson, president of Atmospherics Inc., spoke to a group of farmers at the community building Friday morning. Better Weather Inc. is the hail suppression program organization for Castro and Lamb Counties. The 1975 program and boundary lines were discussed. Questions were answered and viewpoints expressed. James Welch of Dimmitt, new president of Better Weather Inc. and Dale Stanley of Littlefield, secretary-treasurer were also

present at the meeting. Joel Bradley was admitted to Methodist Hospital in Lubbock Monday and underwent major surgery Tuesday for the insertion of a feeding tube directly into the stomach. He was dismissed Friday morning.

Mrs. Noble Armstrong was admitted to Plains Memorial Hospital in Dimmitt Friday. She has been quite ill since she was hospitalized recently with the flu.

Mr. and Mrs. Noah Spencer were in Northwest Texas Hospital in Amarillo Friday with her daughter, Vivian while her husband Carmon Pigg underwent spinal surgery.

Mrs. John Spencer was dismissed from Plains Memorial Hospital in Dimmitt Wednesday.

Mrs. Mary Fulfer was dismissed from Plains Memorial Hospital Wednesday.

Mrs. Ronald Henderson of Plains, Kansas was admitted to St. Anthony's Hospital last Fri-

day. Mr. and Mrs. J. C. Holbrooks have been with her much of the time.

Gerald Graham was in Amarillo last Monday for a medical check-up. He can now begin to put some weight on both legs,

two or three times a day, but not all weight on one leg.

Mrs. Cliff Brown and Mrs. L. B. Bowden attended the Castro County Genealogical Meeting in Dimmitt Thursday night.

Rev. M. D. Durham of Lubbock visited with several in the community Thursday afternoon and had dinner with the Roy Phelans, Henshel Wilson and Mr. and Mrs. Herman Wilson of Amarillo.

Mr. and Mrs. Thomas Parson attended the Puppet Seminar at Calvary Baptist Church in Friona Tuesday night.

Greg George is number 15 on the Dimmitt Mustang Little Dribbler team in the minor league. Hal Gilbreath is number 14 on the same team. They lost their game Tuesday night to the Longhorns and lost their game Friday night to the Raiders.

Brandon Cox plays on the Bear Little Dribbler team in the minor league. Kelly Ballard also plays on the Bear team.

Kent Bradley is number 10 on the Hornedfrogs Little Dribbler team in the minor league. They won over the Aggies Monday night. The other games were cancelled.

FOR SALE: Good 1972 Ford XLT, 3/4 ton pickup, loaded, 986-2965, 2/20/2tc

Lillian Carson spent the night at Methodist Hospital in Lubbock Tuesday night so Mr. and Mrs. Lee Bradley could be home with the other children. Resa Carson and Mrs. Hershel Wilson spent Monday night with the children, and Mrs. Lillian Carson and Resa spent Wednesday

and Thursday nights with them. Mrs. Charlie Hall Jones, Mrs. Doug Louder and Mrs. Lynn Cox stayed with the Bradley children Tuesday, Mrs. Gerald Elkins and Mrs. J. Paul Waggoner Wednesday, Mrs. Hershel Wilson, Mrs. Garner Ball of

Hart and Mrs. Beulah Newton of Earth Thursday, and Mrs. Gene Ross and Channin, Mrs. Cliff Brown and Mrs. L. B. Bowden Friday.

Mr. and Mrs. Hershel Wilson took the church youth to Plain-

(Continued on page 10)

Small Ads... Big Results! CLASSIFIED ADS!

BRING YOUR WHEAT PASTURE CATTLE TO HEREFORD FEED YARDS
PART OF THE STRONG CUSTOM FEEDER
PROCHEMCO. INC.
Assets More Than \$16 Million
Working Capital Over \$5 Million
WE CAN Finance Your Feed Bills Guarantee Price of Grain, Hay & Silage into Your Rations Advise on Hedging Your Cattle
Call Hereford Feed Yards 806-364-0172 or Richard Crider 806-364-5908 or David Jeffries 806-364-5970

ON ALL 1975 MODELS
FREE HEAVY DUTY GENERAL ELECTRIC WASHER and DRYER
WITH PURCHASE OF A MOBILE HOME
LEISURE MOBILE HOMES
"WHEN THEY CALL US THE COMPETITION - YOU'D BETTER BELIEVE IT!"
3416 W 7th CLOVIS 762-5000
FOR A LIMITED TIME ONLY

USED FURNITURE and APPLIANCES
SOFA and CHAIR \$59.95
Double Oven Electric Range \$189.95
36" GAS RANGE \$100
SEWING MACHINE and CABINET \$59.95
RADIO, TV and RECORD PLAYER \$98.00
RECORD PLAYER \$179.95
22" BLACK and WHITE TV \$69.95
RECLINER \$34.95
WESTERN AUTO STORE Muleshoe

TEXAS TALK
By CALVIN WOOD and EARL JORDAN
Q: What do the terms "canner" and "cutter" mean?
A: Canner and cutter are two of the terms used to describe beef cattle carcass classification. Specifically, "canner" is the lowest of the eight common quality grades of mature beef. The designation canner would indicate virtually no marbling in the meat and mean the animal was at an advanced age when slaughtered. "Cutter" is essentially the same except generally there would be less maturity and at least a trace of marbling. Canner and cutter grades are used only for the older or mature animals and may include steers, heifers, cows, bulls and stags. The other six quality grades used in the beef class include: Prime, choice, good, standard, commercial and utility. Southwestern beef, usually finished in the feedlot, customarily falls into either the choice or prime categories.
WOOD-JORDAN INC. EARTH

Call AVI To Lease A Valley Center Pivot Irrigation System
Lease A Valley For Only 316.83 per month
When you really need service is when you find out what kind of dealer you bought a center pivot from. We think we can meet the test for your next system, because we've met the test from countless farmers in this area. That's why we've invested so much in trained service personnel and adequate parts inventories. People choose Valley for plenty of reasons. One is our good service.
AVI INC. VALLEY
CLOVIS HWY. MULESHOE 272-4266

SERVICE & SALES THE KIRBY CO. 1007 BORGER 296-7752 Plainview
WANTED: Children to keep in my home. Call 257-2033, 2/20/2tc
SENIOR CITIZEN MINI BUS Springlake-Earth area every Wednesday. Call 257-2111 or 986-2211 for more information, 2/27/tfc

Machinery Auction Calendar
CONSIGNMENTS WELCOME
February 27 Cullen Hay Location 7 Miles North Of Earth Then 2 Miles West
For Information On Sales Or To Consign Equipment Call Auctioneer
L. D. HENDERSON 965-2446 257-3768 Mobil 385-5813
If You Are Thinking About Any Type Of Auction, We Would Appreciate Visiting And Helping You, Without Obligation.

HYBRID CORN SEED FOR SALE
Ninety-five percent germination and proven yields. Quantities are limited. Contact:
GOODPASTURE INC.
JOHN BURK MGR.
EARTH 257-3355

Carpet Clearance Sale
PRICES START AT
ALL NYLON PILE CARPET \$5.95 sq. yd.
SCULPTURED SHAG \$8.95 sq. yd.
Installed Over Padding
REDUCTIONS THROUGHOUT STORE
Son Carpet Center
805 Broadway-Plainview-Pho. 296-2761

TELEX HEARING AIDS
CLOVIS HEARING AID CENTER
★ Batteries ★ Molds ★ Free Hearing Tests
SERVICE ALL MAKES
416 Mitchell Pho. 763-0900

WE ARE STILL HERE and STILL WANT TO HELP YOU WITH YOU'RE IRRIGATION PROBLEM
STATE LINE IRRIGATION CO., INC.
Littlefield-Muleshoe

FOR SALE: 3/4" thru 10" PVC Plastic pipe, new and used aluminum pipe and side-rolls. STATE LINE IRRIGATION-Littlefield 385-4487-Muleshoe 272-3450. 11-28-tfc

MONUMENTS
Winnshoro Blue Granite White Georgia Marble and others, including Bronze for Memorial Park Specifications.
See or Call Collect
Percy Parson, Olen Phone 285-2621 or Frank Ellis Muleshoe, Phone 272-4574.

LOST: A 5 month old black Dachshund wearing a red collar. If found call 965-2221. 2/26/tfc

Who cares about you and your taxes?
H & R BLOCK
Your nearest office is: 224 W. 2nd Muleshoe, Texas 272-3283

RIEHL'S CAR WASH
2 Minute Automatic
Phone 272-3251
Muleshoe, Texas

QUICKBALL PRYOR CO., INC.
Automobile Parts Supplies & Equip. P.O. Box 567 Earth Texas

MCCORMACK'S Upholstery
TRUCK SEATS Also furniture
EXCHANGE Re-upholstered
15 Minute Service
CHARLES POWELL OWNER PHONE 365-4569 LITTLEFIELD

HAMMONS FUNERAL HOME
Ambulance Service
Phone 385-5121
LITTLEFIELD TEXAS

To Rest Assured Use SAFETY DEPOSIT BOX Protection
FIRST STATE BANK
Dimmitt, Texas

DEAD STOCK REMOVAL
7-DAYS A WEEK SERVICE
Please Call As Soon As Possible
MULESHOE BI-PRODUCTS
Phone 965-2429 LAZBUDDIS

MISSOURI BEEF PACKERS INC.
Is Now Accepting Applications For Kill Floor Personnel. We Offer Year Round Employment Paid Vacations Paid Holidays Company Paid Group Hospital Insurance, Good Wages And No Experience Necessary. Apply At Personnel Office.
MISSOURI BEEF PACKERS INC.
FRIONA, TEXAS
Four Miles West Of Friona On HWY 60
Equal Opportunity Employer

WE Will CUSTOM PROCESS YOUR BEEF TO YOUR SPECIFICATIONS
WE'RE READY NOW!
CALL OR COME IN TODAY!
CROW MEAT CO.
So. Hwy. 214 Friona, Texas Phone 247-9333

SUNNYSIDE NEWS

(Continued from page 9) By TEENY BOWDEN

view Tuesday night to a skating party honoring Maria Cristina de mello Souza of Belo Horizonte, Brazil. The youth of

Hopewell Baptist Church of Olton met them there also. Those going from the community were Lee and Lynn Brown, Danden and Debbie Wilson and Susan Sadler.

Rev. Eddie South, a student at Wayland Baptist College in Plainview, filled the pulpit Sunday. He was a guest of Mr. and Mrs. Hershel Wilson and family. The new pastor, Rev. Raymond Jones will be on the field Thursday and in the pulpit Sunday.

Mr. and Mrs. Gale Sadler visited in Lubbock Wednesday with Dr. Myles Sadler. Mr. and Mrs. Embree Roy Sadler returned home from Lubbock Wednesday evening.

Mr. and Mrs. Larry Don Bills visited in Methodist Hospital in Lubbock Wednesday with Mr. and Mrs. Lee Bradley and Joel. David and Angie stayed with their grandparents, Mr. and Mrs. R. V. Bills.

Lee Brown has been practicing recently for the Springlake-Earth Junior class playscheduled for March 6th following open house.

Mr. and Mrs. Carl Bradley and boys attended the Bobcat game in Levelland Thursday night. Doug Schilling of Dimmitt spent Thursday night with Kent and attended the game with him. Kent spent Friday night in Dimmitt with him.

Mr. and Mrs. Junior Wilson and family of Ropesville visited Friday and spent Friday night and Saturday with Mr. and Mrs. Henshel Wilson and family.

Mr. and Mrs. Winston Waggoner and Quint attended the Dimmitt Bobcat game in Levelland Thursday night.

Quint Waggoner, number 40 on the Aggie team in the major league Little Dribblers lost to the Hornedfrogs Monday night and lost to the Owls Thursday night. Tod Hatla is number 15 on the major league Bears, but they didn't have a game.

PUBLIC NOTICE

SUMMARY OF PROPOSED CONSTITUTIONAL AMENDMENTS SPECIAL ELECTION APRIL 22, 1975

NUMBER ONE ON THE BALLOT (S.J.R. No. 3)

Repealing Sections 48a, 48b, 51e, and 51f of Article III and Sections 62 and 63 of Article XVI of the Texas Constitution, Article XVI of the Texas Constitution is amended to:

Provide for the revision and consolidation of provisions relating to state and local retirement systems and programs and to provide that all general laws that have established retirement systems and optional retirement programs for public employees and officers in effect at the time of the adoption of this constitutional amendment will remain in effect, subject to the general powers of the Legislature.

Provide that the amount a participating officer or employee contributes to the employee retirement system or the teacher retirement system shall be established by the Legislature but may not be less than 6% of current compensation and providing further that the amount contributed by the state may not be less than 6 nor more than 10% of the aggregate compensation paid to participating persons, except that in an emergency, as determined by the Governor, the Legislature may contribute more than 10% of the aggregate compensation paid to persons participating in state retirement systems.

Provide that the Legislature shall provide for local retirement systems created by any city or county for its officers and employees and shall further provide for a state-wide system of benefits for officers and employees of counties or other political subdivisions of the State which may voluntarily participate, and

to further provide that a state-wide system of benefits shall be provided for officers and employees of cities which may voluntarily participate.

The wording of the proposed amendment as it will appear on the ballot is as follows:

"The constitutional amendment revising and consolidating provisions relating to state and local retirement systems and programs and providing for a maximum state contribution to state systems of 10 percent of the aggregate compensation paid to individuals."

NUMBER TWO ON THE BALLOT (H.J.R. No. 6)

Amending Article III, Section 24 of the Texas Constitution to:

Provide an increase in salary for members of the Legislature from \$400 per month to \$600 per month.

Provide an increase in the per diem rate for members of the Legislature from \$12 to \$30 for each day during each Regular and Special Session of the Legislature.

Provide an increase in the transportation allowance for members of the Legislature from \$1.10 per mile to the rate prescribed by law for employees of the State of Texas.

The wording of the proposed amendment as it will appear on the ballot is as follows:

"The constitutional amendment setting the salaries of members of the legislature at \$600 per month and setting a per diem of \$30 per day during legislative sessions and a mileage allowance at the same rate provided by law for state employees."



You
Are Invited
To Attend
**SPRINGLAKE-
EARTH SCHOOLS**
During Public
Schools Week **MARCH 3-7**

OPEN HOUSE THURSDAY, MARCH 6
5:30 to 7:30 p.m.

CITY INSURANCE

206 Main - Earth



set a table full of bargains

WITH THESE FOOD BARGAINS

RIGHT NOW,
YOUR BEST BUY IS OUR *Priced Right* **MEAT**

ARM ROAST Pound 89¢	CHUCK ROAST Pound 79¢
CLUB STEAK Pound \$1.09	RIB STEAK Pound 79¢

PRODUCE Specials



NO. 1 WHITE POTATOES 5 Lb. Sack **49¢**
GOLDEN RIPE BANANAS Pound **19¢**
TEXAS GREEN CABBAGE Pound **10¢**

LA HACONDA

TACO SHELLS
10 to Package **29¢**

HOLSUM STUFFED

OLIVES
5 Oz. Jar **79¢**

WILSONS

BACON
1 Lb. Pkg. **\$1.39**

GLADIOLA

YELLOW CORNBREAD MIX
6 oz. Pouch
2 For 29¢

GRAPE or LEMONADE

KOOL-AID
10 Quart Can **99¢**

TENDERCRUST

COOKIES
Assorted Flavors
2 Pkgs. 89¢

DOUBLE GUNN BROS. STAMPS
With Purchase of Tickets For
Earth Chamber of Commerce
and Agriculture Banquet
\$5.00 each

GLADIOLA

FLOUR 5 Lb. Bag **79¢** 25 Lb. Bag **\$3.99**

TENDERCRUST

ROLLS BROWN and SERVE **2 Packages 79¢**

TENDERCRUST SWEET

ROLLS Assorted Flavors **49¢**

TENDERCRUST

BREAD 1 1/2 Lb. Loaf
2 For 89¢

CLOVER LAKE

ICE CREAM
1/2 Gallon **\$1.19**

SHURFINE TOMATO

SAUCE
5 8 Oz. Cans **\$1.00**

DASH

WASHING DETERGENT
20 Lbs. 10 Oz. Size
60¢ Off Label **\$5.59**

NORTHERN BATHROOM

TISSUE
4 Roll Package **69¢**

SHURFINE

TUNA 6 1/2 Size Flat Can
2 Cans 79¢

COKES
32 Oz. Bottles
6
Pack Carton
\$1.89
Plus Deposit

VISIT SPRINGLAKE - EARTH - SCHOOLS - DURING PUBLIC SCHOOLS WEEK MARCH 3-7

DOUBLE STAMPS
SATURDAY
WITH \$7.50
PURCHASE or MORE

The school is the lifeline of any community

NEW STORE HOURS
MONDAY thru SATURDAY
8:30 - 7:30
CLOSED SUNDAYS

SHOP EARTH FIRST

SHOP OUR TUESDAY and WEDNESDAY SIZZLER



Pay-n-Save
QUALITY AND SERVICE
EARTH, TEXAS
DOUBLE GUNN BROS. STAMPS TUESDAY & WEDNESDAY WITH \$7.50 PURCHASE OR MORE

SPECIALS GOOD FEBRUARY 27 THRU MARCH 5