



MARSHA DAWSON



KIM ANGELEY

## Local Contestants Enter Plainview Cotton Contest

Two local young ladies will be entered in the High Plains Cotton Contest October 17-19, Miss Marsha Dawson, daughter of Mr. and Mrs. Ed Dawson of Springlake, and a senior student at Springlake-Earth High School will be a contestant in the Miss Cotton Contest October 17, at the Plainview Agricultural Center. She is sponsored by the Springlake-Earth FFA.

Miss Dawson will attend a Coke party for contestants Wednesday afternoon where pre-judging will take place. The contestants will then hold a rehearsal for the pageant, slated for 8:00 p. m. Thursday, October 17. The winner of the contest will be presented all three nights of the festival.

Little Miss Kim Angeley, three year old daughter of Mr. and Mrs. Tracy Angeley, will be a contestant in the Prince Bales-Princess Blossom Contest, October 18, at 8:00 p. m. in the Agriculture Center. She is the daughter of a Young Homemakers.

Girls will be judged on poise, personality, and over-all appearance. They will wear street length party dresses made of all cotton fabrics. Each contestant will receive a gift as a memento from the Plainview Chamber of Commerce. The sponsoring unit of the winner will receive a cash prize of \$25.

The contest is open to the public and there will be no admission charge. Girls may be sponsored by 4-H, FFA, FHA, Young Homemakers, Home Demonstration Clubs, or Young Farmer's organizations. Any girl whose father either owns or rents land, is eligible to compete in the Miss Cotton Contest.

## Guess The Grads

\$30 in prizes will be awarded the three top winners in this year's "Guess The Grads" contest.

The News-Sun, in connection with participating merchants, is sponsoring the contest in this issue. Gift Certificates will be awarded to the three top winners in the contest. The first prize will be a \$15.00 gift certificate. Second prize is a \$10.00 certificate and third prize will be a \$5.00 certificate. Winner may make their own selection as to where they wish to use the gift certificates.

The idea of the game is to name the former ex-graduates of Springlake-Earth by the photos in each of the ads of participating firms. This may require quite a lot of skill as many of the photos used will have been taken when the ex-graduate was a small fry.

If you cannot identify all the photos, name as many as possible and mail or bring in your entry. Deadline for all entries will be 8 p. m. on Tuesday, October 22.

Why not try your skill who knows you may be the one with the answers.

Everyone is eligible to enter except newspaper employees and their families.

## Miss Flame To Be Named Tonight

The annual Bonfire and pep rally, highlighted by the naming of Miss Flame will be held at 8:15 p. m. tonight at the Earth Co-Op Gin lot.

The four Miss Flame candidates are Sheila Blackwell, representing the senior class; Debbie Martin, representing the junior class; Jennifer Myers, representing the sophomore class, and Janet Britton, representing the freshman class. The four high school classes

have been gathering and weighing wood for the bon-fire. The class gathering the greatest percentage of weight will have the honor of their candidate being chosen Miss Flame. She will ignite the bon-fire.

The high school band, twirlers and cheerleaders will perform during the program.

Savings Bonds and Freedom Shares make the ideal combination gift.

## Miller Named Winner This Week

Harold Miller was the first place winner this week in the football contest. Miller missed the West Texas State and Memphis games, had the Wolverines 28, and Anton 13 for the tie breaker score. Second place winner was Jim Winder of Springlake also missed on the West Texas and Memphis State game. His tie breaker score was, Wolverines 20, Anton 8.

Mike Parsons of Olton came in third, missing two games, the Hereford-Dalhart and West Texas and Memphis State games, and had the Wolverines 25-Anton 14, to beat out several other contestants who missed two games.

The top ten contenders for the grand prize are: 1st-Clayton Graef, 350 points, 2nd-Harold Miller, 345 points, 3rd - Margaret Parsons 340 points, 4th-Alma Stockstill, 333 points, 5th-Tom Sanders, 330 points, 6th-Troy Layman and Charles Doss, 325 points, 7th-Dwayne D. Maserang, 320 points, 8th-Mike Parsons and Jo Eddy Rigg, 305 points, 9th-John Kittrell and Lonnie Dear, 300 points, 10th-J. W. Dear, Richard Moore and Novella Price, 290 points.

Immediately following the game the ex-students and friends of the school will meet in the Springlake-Earth school cafeteria for the crowning of the Homecoming Queen and a short program. Queen alumni to be

## Local Firemen Attend Olton CD Meeting

Three members of the Earth Volunteer Fire Department attended a Civil Defense meeting in Olton, Monday, October 14.

The meeting was held in the Olton Fire Hall with Richard L. Oldham of Wichita Falls presenting the program. Mr. Oldham spoke on Safety Equipment and displaying a few safety clothes. He also demonstrated a one-man water nozzle from an Olton truck.

Attending from Earth were Jim Robbins, James Wages, and Richard Bills.

You can't go wrong when you buy U. S. Savings Bonds and Freedom Shares, Series E and H Bonds now pay 4.25 per cent, when held to maturity, and Freedom Shares return 5 per cent, when held to maturity.

The NEWSape Dedicated to the Development of the World's Richest Irrigation Area

# The Earth News-Sun

A CONSOLIDATION OF THE LAMB NEWS AND EARTH SUN, OCTOBER 12, 1968

VOLUME 15

10 CENTS

EARTH, LAMB COUNTY, TEXAS, THURSDAY, OCTOBER 17, 1968

20 PAGES

NUMBER 10

## Hundreds Expected For 1968 Homecoming

Hundreds of Springlake-Earth ex-students are expected to return to the old Alma-Mater Friday, October 18, for the Homecoming festivities. Highlight of the events will be the Wolverine vs Farwell gridiron clash at 8:00 p. m.

A Banquet, sponsored by the Ex-Students association will precede the game from 6:00 to 7:30 p. m. Menu for the meal has been announced as barbeque with all the trimmings. Registration of ex's will take place at the banquet, as will the voting for the Queen candidates and 1969 Homecoming officers.

Tickets for the banquet are priced at \$7.75 for children under twelve years of age, and \$11.75 for adults. The banquet is open to the public and all are invited to attend and enjoy the fellowship with the ex-students.

Ex'es will enjoy watching the crowning of the high school Football King and Queen slated to take place at pre-game ceremonies.

The half-time performance of the Wolverine Band will also hold a thrill for the ex'es. The band's feature number will be "Bill Bailey Won't You Please Come Home", displaying the talents of Johnny Kelley and Steve Jackson, on the trumpet, and Sharla Haberer and Jimmy Littleton on the trombone.

honored are the classes of 1928, 1938, 1948, 1958, and 1968, they are: Mrs. Ona Parish Higgins, Mrs. Babe Kelley Graef, Mrs. Beth Sanders Kelley, Mrs. Henriann Rudd Enloe, and Miss Debra Parish.

Mrs. Ona Higgins, a member of the class of 1928, started to school in the old frame building located by the Springlake Cemetery. She remembers the school activities then as track and basketball, played on an outside court.

Mrs. Higgins has lived in Earth since 1924. Her husband, Bruce Higgins, is a retired farmer. The couple have three children who graduated from Springlake-Earth High School. Gene Higgins of Austin, Mrs. Juanice Glasscock, of Earth, and Doug



MRS. BABE (KELLEY) GRAEF



BETH (SANDERS) KELLEY



MRS. HENRIAN (RUDD) ENLOE



DEBRA PARISH

Higgins, of Hart, and nine grand children.

Mrs. Babe Graef was a 1938 graduate of the Springlake Schools. She participated in basketball for two years and was also a cheerleader. She has two children: Terry who is in the ninth grade this year, and a daughter Mrs. Larry Ferrell of Arlington, and a 15 month-old grandson, Mark Ferrell.

Mrs. Beth Kelley attended Springlake-Earth schools from 1946 and 1948, when she graduated. She was a member of the pep squad and the FFA. Mrs. Kelley and husband, Jerry, have two children, Kirby who is a junior at Springlake-Earth, and Mrs. Norma Cotton of Hereford.

Mrs. Henriann Enloe, a 1958 graduate, attended all twelve

years of school at Springlake-Earth. She was a member of the FFA, the pep squad, and the basketball team, all four years in high school. She received an individual basketball trophy in a tournament at Hart, and was elected captain of the basketball team her junior and senior years. Other school honors included: Livelist girl in high school, senior year; basketball queen, senior year; and class secretary, senior year.

Miss Debra Parish, a 1968 graduate, attended Springlake schools twelve years, and was awarded perfect attendance certificates for nine years. She was a member of the FFA, the FTA, the band, and the student council all four years of high school. Miss Parish played basketball and volleyball for one year, participated in the junior play and senior play and was student director of the speech play. Her future plans include working and attending a business school.

The Homecoming Queen will be presented with a bouquet of red roses. Following the crowing ceremonies, there will be a short program and the ex traveling the furthest distance will be recognized. 1969 Homecoming Officers will also be announced. Coffed and hot chocolate will be served.

Present officers are: Jerry Kelley, president; Kenneth Lowe, vice-president; Mrs. Norma Baldwin, secretary; Mrs. Mary Chaney, treasurer; Mrs. Wanda Sanders, hospitality chairman; Mrs. Yvonne Jones, chairman of queen committee; Mrs. Leona Parish, publicity chairman; Mrs. Bobbie Banks, membership chairman; Dolan Fennell, in charge of finance, and Mrs. Juanice Glasscock, program chairman.

This year's Homecoming is planned for everyone, not just the ex'es.

More than 28 per cent of all Series E Savings Bonds ever issued are still outstanding, in the hands of tens of millions of owners.

Park was transferred to the Methodist Hospital in Lubbock from Maleshock's West Plains Hospital last week. He underwent surgery and pins were placed in his shoulder. Lubbock doctors stated that surgery would be required again at a later date, but that he was on the "road to recovery."

Present officers are: Jerry Kelley, president; Kenneth Lowe, vice-president; Mrs. Norma Baldwin, secretary; Mrs. Mary Chaney, treasurer; Mrs. Wanda Sanders, hospitality chairman; Mrs. Yvonne Jones, chairman of queen committee; Mrs. Leona Parish, publicity chairman; Mrs. Bobbie Banks, membership chairman; Dolan Fennell, in charge of finance, and Mrs. Juanice Glasscock, program chairman.

This year's Homecoming is planned for everyone, not just the ex'es.

Present officers are: Jerry Kelley, president; Kenneth Lowe, vice-president; Mrs. Norma Baldwin, secretary; Mrs. Mary Chaney, treasurer; Mrs. Wanda Sanders, hospitality chairman; Mrs. Yvonne Jones, chairman of queen committee; Mrs. Leona Parish, publicity chairman; Mrs. Bobbie Banks, membership chairman; Dolan Fennell, in charge of finance, and Mrs. Juanice Glasscock, program chairman.

This year's Homecoming is planned for everyone, not just the ex'es.

This year's Homecoming is planned for everyone, not just the ex'es.

This year's Homecoming is planned for everyone, not just the ex'es.

This year's Homecoming is planned for everyone, not just the ex'es.

This year's Homecoming is planned for everyone, not just the ex'es.

This year's Homecoming is planned for everyone, not just the ex'es.

This year's Homecoming is planned for everyone, not just the ex'es.

This year's Homecoming is planned for everyone, not just the ex'es.

This year's Homecoming is planned for everyone, not just the ex'es.

This year's Homecoming is planned for everyone, not just the ex'es.

This year's Homecoming is planned for everyone, not just the ex'es.

This year's Homecoming is planned for everyone, not just the ex'es.

This year's Homecoming is planned for everyone, not just the ex'es.

This year's Homecoming is planned for everyone, not just the ex'es.



REPRESENTATIVE CLAYTON RECEIVES PLAQUE, in appreciation for his Interest and Effective Representation for the area. Dr. Bill Armistead, Littlefield is shown making the presentation as Clayton's wife, Delma, looks on.

## Candidates Are Nominated For 1968 Football Queen And King

Five fetching young ladies and five handsome young men have been selected as nominees for the coveted titles of Football Queen and King.

Singled out for the contest at a meeting of the high school football players last week were Brenda Clayton, senior; Marsha Dawson, senior; JoAnn Temple, junior; Jan Hedges, junior; and Debbie Martin, junior.

In a like meeting, last Friday night, the Pep Squad chose as King candidates: Gary Don Haberer, senior; David Templeton,

senior; Ricky Byers, senior; Neal Armstrong, senior; and Hoyt Glasscock, freshman.

Winners of the titles Football Queen and King will be announced at the Friday night, October 18, pre-game ceremonies slated to begin at 7:45 p. m.

The Queen will be seated near the pep squad, with her court, as she reigns over the highlight of the Homecoming activities, the Springlake-Earth vs Farwell football game.

Following the ceremonies, the King with the remaining 4 can-

didates will take his place on the field, for the 8:00 p. m. kickoff.

All ten candidates are active members of the student body.

Brenda, a senior, is the daughter of Mr. and Mrs. Billy Wayne Clayton. She was a 1967 Football Queen Candidate and Most Beautiful candidate; and was recently elected FFA Plow Girl. Her activities include: Cheerleader, four years; Band four years; Basketball, four years; and FFA for four years, Marsha, daughter of Mr. and

Mrs. Ed Dawson, is a senior, and was recently elected FFA Sweetheart. She has been in Band four years and is the 1968-69 Drum Major and has been in the Stage Band, 2 years. Marsha is known for her outstanding ability at basketball. She has participated on the Springlake-Earth team for four years, went to State three years, and was chosen to the All State Team, one year. Her other activities include FFA, four years, National Honor Society, three years, and a student council representative.

JoAnn, junior and daughter of Mrs. Peggy Temple, was recently selected as Most Beautiful by her classmates. She has been in band three years; FFA, three years; National Honor Society, one year; Stage Band, one year; and was a 1967 Miss Flame candidate.

Jan, is the daughter of Mr. and Mrs. Buddy Hedges and is a junior. She has participated in Band, 3 years; FTA, one year, Jan has been a cheerleader two years; and is on the 1968-69

Annual Staff.

Debbie, also a junior, is the daughter of Mr. and Mrs. Johnny K. Martin. She was elected 1967 Sophomore class favorite, and 1967 Miss Flame. Her other activities include: Band three years; FFA three years; and National Honor Society, two years.

Gary Don, a senior, is the son of Mr. and Mrs. Johnnie Haberer and is a linebacker on the Wolverine football squad. David, a senior is the son of Mr. and Mrs. Gene Templeton,

he is a tackle for the Wolverines, and also serves as vice-president of the senior class.

Ricky, son of Mr. and Mrs. R. L. Byers Jr. is an offensive guard for the Wolverines, serves as senior class president, and was elected Most Handsome by his classmates.

Neal is a senior defensive half-back for the Wolverines and is the son of Mr. and Mrs. Bob Armstrong.

Hoyt, a freshman, is the son of Mr. and Mrs. Lynn Glasscock, he serves the quarterback, and is also a member of the band,



NEAL ARMSTRONG



JO ANN TEMPLE



BRENDA CLAYTON



DEBBIE MARTIN



JAN HEDGES



GARY DON HABERER



HOYT GLASSCOCK



RICKY BYERS

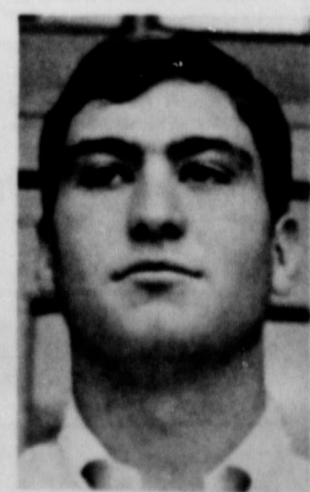

DAVID TEMPLETON

# The EARTH NEWS-SUN



Published at Earth, Texas 79031 every Thursday except the first Thursday following Christmas.

Entered as Second Class Matter at the Post Office at Earth, Texas 79031, October 1, 1954--Under Act of Congress March 3, 1879.

### SUBSCRIPTION RATE

Earth and Trade Territory, per year..... \$3.50  
Elsewhere in United States, per year..... \$5.00

### CLASSIFIED RATES

6¢ per word, first insertion, 5¢ per word thereafter-----60¢ Minimum.

### ADVERTISING RATES GIVEN ON REQUEST

ROSS AND POLLY MIDDLETON-----Publishers

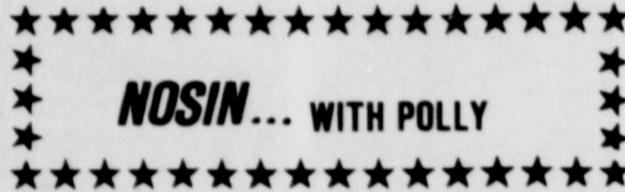

## NOSIN... WITH POLLY

I've come to one conclusion, I surely do not need any enemies with a friend like I am to my OWN self. However, the more I think about it I feel we are all more or less alike, aren't each of us our own worst enemy? Each Day, though I tell myself I will arise at 5 a. m. to start the day off I somehow lag behind and drag out at 7. Then beginning my day late, I neglect to start with prayer for guidance this day, instead I rush for a cup of coffee.

he can still at the end toward which he sets out, or if not quite the goal, he won't have missed it by far. Even so, all is not lost as he will have improved for all the effort.

Arriving at the office there is always news to be gathered, ads to be sold, layouts to be made and what have you. Then instead of stopping momentarily to give Thanks for past blessings, I rush madly into the hustle and bustle knowing full well that if I ask in faith I should receive.

When obstacles arise do I try another way to reach my goal, rather than become like so many other, Mediocre? Did you begin the day with a positive attitude or did you start with a defeatist attitude? Do you have enthusiasm and faith to meet each day?

then, you might ask yourself, "Who is truly my worst enemy?"

### NOSIN

The most Complimentary event I have attended in a long-time was the appreciation dinner Tuesday night for our State Representative Bill Clayton. There were so many, nice things said about Bill that later on down life's pathway, should he be fortunate enough to be hung with a brand new rope, one couldn't expect a flicker of favorable response.

Bill, Delma, their children, his mother and others of his family were gracious and humble as each speaker in turn spoke a good word for Bill and his dedication to his work as a state law maker.

### "NOSIN"

Since there was so much Comment over the little test I touched off in my Column last week, thought I would pass along another.

1. Read everything before doing anything.
2. Write your name in the upper left hand corner of the paper.
3. Count aloud from one to ten.
4. Write the alphabet on the back of this paper.
5. Count aloud from ten to one.
6. Write your name on the back of this test.
7. Spell your name aloud.
8. Circle the number 4 in statement 4.
9. Write your age to the right of this sentence.
10. Spell your name, backwards aloud.
11. Write the number of people present in this room at the right of this sentence.
12. Write the name of your hometown under this sentence.
13. Write the instructor's name at the right.
14. If you think you can pass this test place a check mark at the left of statement 2.
15. Write your address at the right of statement 7.
16. Say your phone number backwards.
17. Write the name of this school anywhere on the left.
18. If you have done everything correctly say "I Have."
19. Now that you have done what you were told in statement 1, do only statement 2.

## FFA Pig Sale Saturday Art Show Set For Oct. 24-25

The sixth annual pig sale, sponsored by the local FFA and Lazbuddie FFA, is slated for this Saturday, October 19. The sale is scheduled to begin at 12:30 p. m. in the Livestock Show barn in Earth. The main attraction will be the sale of 250 Show Barrows and a few choice gilts.

Guest consignors are the Wilson FFA, and Luther Hill in Littlefield. Pigs will be sifted down to 250 with sifted pigs being offered for sale, in groups, at the conclusion of the Club Pig Sale.

An Art Show, featuring paintings from Artists throughout the area is set for Thursday and Friday, October 24-25 in the Earth Community Building. Exhibition hours will be from 10 a. m. to 7 p. m. daily.

Readiness for the Two-day showing. ATTEND THE CHURCH OF YOUR CHOICE SUNDAY

ATTEND THE CHURCH OF YOUR CHOICE SUNDAY



## RE-ELECT FOR A SECOND TERM CRAWFORD MARTIN ATTORNEY GENERAL

Pat. Pol. Ad. Crawford Martin for Attorney General, Searcy Braxwell, State Chmn.

## Baptist Brotherhood Meet For Breakfast

The Baptist Brotherhood met Friday morning, October 11, at 6:30 a. m. for their monthly meeting and breakfast.

president Rex Clayton, Bill Anderson presented a program on the future of Christian Colleges.

## U. S. CONGRESSMAN BOB PRICE TO BE HERE MONDAY

U. S. Congressman, Bob Price (Republican) from Pampa, will visit in the Earth-Springlake area Monday, October 21. He will be the guest of Mr. and Mrs. Norman Sulser of Earth.

## HENRY LEWIS REMAINS CRITICAL

Henry Lewis remains in critical condition as he lies, still unconscious, in the intensive care ward at Lubbock's Methodist Hospital.

## Custom Formulated Micro Nutrient Fertilizer for Soils in Your Area

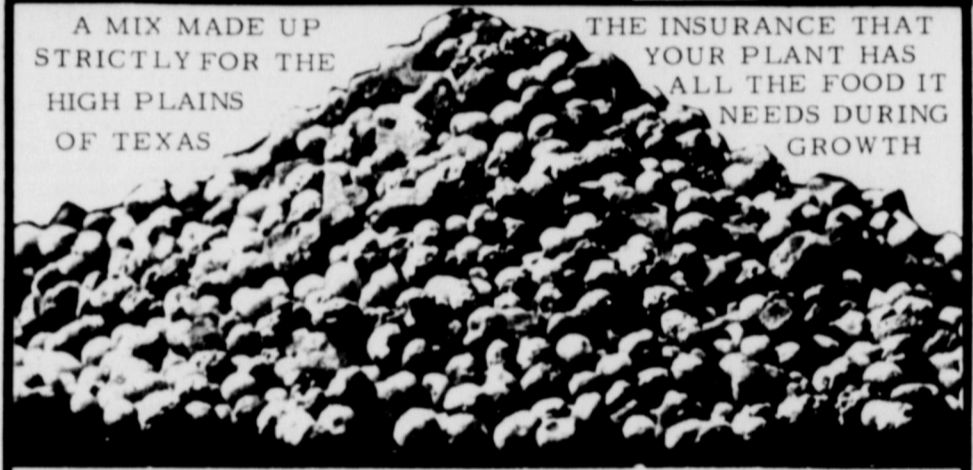

PUT BACK WHAT YOU TAKE OUT

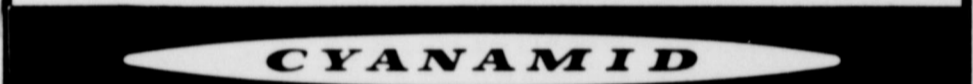

EVERY PRILL, A MIX MADE FOR WEST TEXAS AND THE HIGH PLAINS WITH A SPECIAL BLEND OF TRACE ELEMENTS

## WATSON GRAIN CO.

SPRING LAKE PHONE 986-2251



**MEET & GREET OLD FRIENDS AT Springlake - Earth HOMECOMING**

WHO----- AND WE ARE PROUD TO BE

# Introducing

**A NEW SERVICE IN DIMMITT!**

## CREDIT CARD GARAGE SERVICE

**Exclusively at Dimmitt Motor Co.!**

Dimmitt Motor Co. now offers service and repair work to you on a credit card basis. You can charge up to \$100.00 on all parts and work done on your car with any major credit card.

SOUND CONVENIENT? IT IS!  
WE WANT YOUR BUSINESS!

IN DIMMITT 40 YEARS

# DIMMITT MOTOR CO.

201 E. BEDFORD

## VETERANS LAND BOARD SALE

The Veterans Land Board will receive sealed bids at the General Land Office, Austin, Texas, until 11:00 o'clock A.M. November 19, 1968, for the sale of 65 tracts of land. There will be 32 tracts offered to eligible Texas veterans only in Brown, Callahan, Cameron, Clay, Dickens, Gaines, Guadalupe, Hidalgo, Hunt, Jasper, La Salle, Liberty, Milam, Potter, Rains, Randall, Reeves, Yoakum and Zavalla Counties. There will be 33 tracts offered to non-veterans and eligible Texas veterans in Cameron, Dimmitt, Hidalgo, Maverick and Newton Counties.

Tracts may be financed through the Veterans Land Board. For information and listing of tracts write to:

**JERRY SADLER**  
Commissioner of the General Land Office  
Chairman of the Veterans Land Board  
Austin, Texas 78701

# BILL CLAYTON

Representing the 72nd Legislative District

Your Effective Voice In State Government

**THE 72nd DISTRICT NEEDS BILL CLAYTON**

Bill Clayton's record reflects strong leadership in the following areas which directly affect all residents of the 72 District.

- ★ WATER DEVELOPMENT
- ★ LAW ENFORCEMENT
- ★ INDUSTRIAL DEVELOPMENT
- ★ COUNTY, CITY & LOCAL GOVERNMENT
- ★ AGRICULTURE
- ★ EDUCATION
- ★ ECONOMY
- ★ TOURISM

Bill Clayton's record stands for itself. It reflects the work of a conscientious young man.

Bill Clayton's record shows him a tireless worker who is sincerely interested in helping the people he represents. The 72nd district is in good hands.

Paid For By Bill Clayton for Better Government Fund, Virgie Haile, Chairman

# Lyna Pitts Wins Double Honors A 4-H State Dress Review

DALLAS--Lamb County 4-Her Lyna Pitts carried off two top honors at the State 4-H Dress Review here winning champion of the revue and first in the all wool judging division.

The 18-year-old daughter of Mr. and Mrs. Kirk Pitts won modeling a four-piece wool ensemble she fashioned herself.

She competed at the Sheraton-Dallas Hotel with 43 other award-winning 4-Hers at the State Fair of Texas. The teenagers presented two public revues October 5.

Miss Pitts, from Pleasant Valley, has won numerous awards in her 10 year membership of the Pleasant Valley 4-H Community Club.

Her winning outfit consisted of a charcoal grey coat, gold, rust, white and grey plaid vest and bias cut skirt with a white shirt and rust man-style tie. The ensemble was 100 per cent wool.

She is now a freshman at Texas Technological College where she is studying home economics and would like to design children's clothing or teach home economics.

"Lyna is a willing capable 4-H leader and always is ready to do a fine job in her work," says Home Demonstration Agent Lady Clare Phillips.

Finalists in the 4-H revue represented about 18,000 girls enrolled in the educational clothing activity, says Fannie Brown Eaton, Extension Clothing specialist and revue chairman.



LYNA PITTS

## Dancing Lessons To Be Taught In Earth

Miss Marie Roberson will be coming to Earth as dancing instructor Friday, October 18.

Miss Roberson has announced she will teach dancing of all types, from Ballet to Jazz, to persons of all ages, from 2 to 92.

Registration for dance classes is to be held at the Oddfellow Lodge Hall from 2:00 to 5:00 p. m., Friday.

All persons interested are urged to come by and talk with Miss Roberson.

## Local Pastors Hospitalized

Bro. Don Holmes, pastor of the First Baptist Church of Springlake was hospitalized Tuesday, October 15, in Dimmitt. Bro. Holmes is suffering from a severe throat infection.

Also hospitalized was Bro. Johnnie Williams, pastor of the First Methodist Church of Earth. Bro. Williams was admitted Thursday, October 10, to Baylor Hospital in Dallas, where he under-

## What's Cooking at School

**MONDAY**  
Chicken Fried Steak w/ Gravy, creamed potatoes, tossed salad, Gingerbread w/ whipped topping, orange juice, hot rolls, butter and milk.

**TUESDAY**  
Bean chalupes, mexicom, cole slaw, fruit cup, cinnamon rolls, milk.

**WEDNESDAY**  
Superdogs, mustard and catsup Fritos, cheese sticks, plumb cobbler, peanut butter and crackers, orange juice and milk.

**THURSDAY**  
Baked ham, candied yams, white beans, combination salad, Lemon Jello Cake, wheat rolls, butter and milk.

**FRIDAY**  
Roast w/ gravy, baked potato, green beans, orange Jello mold, apricot cobbler, hot rolls, butter and milk.

## Services Held For Mrs. Turner

Funeral Services were held Monday, October 14, for Mrs. Jessie Turner of Wichita Falls. Mrs. Turner died Saturday October 12, following a lengthy illness. Services and burial were in Wichita Falls.

Mrs. Turner is the mother of Mrs. Johnnie Williams of Earth.

## Mrs. H. S.

## Hickman Hospitalized

Mrs. H. S. Hickman was admitted to the Amherst Hospital Tuesday night, October 15, between 10:00 and 11:00 p.m., suffering from a severe heart attack. Mrs. Hickman's condition was reported as not good, late Wednesday.

## Do You Know A Serviceman?

Christmas is just around the corner--the joyous season--the time of renewing acquaintances with old friends and with relatives with whom we have lost contact.

But Christmas can also be a very lonely time for our servicemen. These men, that you know as boys, as high school classmates, or as the son of a friend--will be alone at Christmas, unable to share with their families and friends the joys

that Christmas brings.

In an effort to make this Christmas a happier one for our servicemen, the Earth News will print the names and addresses of the area men in service. We ask those knowing the names and addresses of men in service from this area, whether stationed in the States, in Vietnam, or in other countries, to please mail, phone or bring the information to the Earth News office.

Let us show these men that this Christmas they will not be forgotten.

## "Salute To Soldiers" FHA Project

In their regular meeting, October 9, at the Homemaking Cottage, the Springlake-Earth FHA discussed their "Salute To Soldiers" project.

The group collected razor blades, unbreakable toilet articles, pre-sweetened Kool-Aid, nonperishable cookies and candy, and red-pop pop corn to send to the boys in Vietnam Monday, October 14, the deadline for collection; the articles were then packaged and mailed to the Red Cross Headquarters in San Francisco, California. The Red Cross will deliver the packages to servicemen stationed in Vietnam.

In other business the group discussed a scavenger hunt for canned goods to be held Saturday, November 2, from 2:00 to 4:00 p.m. The girls will

canvass the Springlake-Earth area to collect canned goods, which will be presented to a needy family.

The program for the afternoon was entitled "Fashion Review" and was presented by Mrs. Joy Breedlove of Wares Department

Store in Littlefield. Mrs. Breedlove told the group of the new colors, fashions and textures that will be the style this fall.

Guests at the meeting were the mothers of the FHA members.

## Bookmobile Schedule

Wednesday, October 23, Circleback, 8:45-9:45; Bula #1, 10:15-11:15; Bula #11, 12:00-1:00; Earth, 1:15-3:45.

Thursday, October 24, Amherst #1, 9:45-10:45; Springlake #1, 11:00-11:45; Springlake #11, 12:00-1:00; Earth, 1:15-3:45.

Friday, October 25, Pleasant Valley, 10:00-11:00; Sudan #1, 12:00-1:00; Sudan #11, 1:00-4:00.

Saturday, October 26, Morton, 9:30-12:00.

U. S. Savings Bonds and Freedom Shares are "indestructible"--any that are lost, stolen, or destroyed will be replaced by the Treasury.

## -NOTICE-

I will be at the City Hall in the following towns on the dates indicated for the purpose of collecting State and County taxes:

<b>SPRINGLAKE</b>	<b>FRIDAY, OCTOBER 18, A.M.</b>
<b>AMHERST</b>	<b>MONDAY, OCTOBER 21</b>
<b>SUDAN</b>	<b>TUESDAY, OCTOBER 22</b>
<b>EARTH</b>	<b>WEDNESDAY, OCTOBER 23</b>
<b>OLTON</b>	<b>THURS. &amp; FRI. OCTOBER 24-25</b>

Voter registration receipts may be obtained from the City Secretary of the above named towns at any time from Oct. 1, 1968 to January 31, 1969.

3% Discount allowed for October payment of State and County taxes.

**HERBERT DUNN** Tax-Assessor-Collector, Lamb County

## -FREE-

## STARTING TONIGHT 2-SESSION INVESTMENT COURSE

Presented By

## DEMPSEY-TEGELER & CO.

MEMBERS OF THE NEW YORK STOCK EXCHANGE  
LUBBOCK, TEXAS

WORKINGS OF THE NEW YORK STOCK EXCHANGE  
INVESTMENT COMPANIES

TRADING PROCEDURES

HOW TO CHOOSE A STOCK

LONG TERM & SHORT TERM INVESTMENTS

STOCKS AS A HEDGE AGAINST INFLATION

MUTUAL FUNDS

INFLATION & YOUR DOLLARS

STOCKS - BONDS - DEBENTURES - DEFINED

ALL MATERIALS FURNISHED FREE

**THURSDAY NIGHT, OCT. 17 8:00p.m.**

AND

**TUESDAY NIGHT, OCT. 22 8:00 p.m.**

**EARTH COMMUNITY BUILDING**

**WELDON GEORGE - Speaker**

## CONSTANT ADVERTISING

One step won't take you very far  
You've got to keep on walking;  
One word won't tell 'em who you are,  
You've got to keep on talking.

An inch won't make you very tall,  
You've got to keep on growing;  
One little advertisement won't do it all,  
You've got to keep them going.

Constant drops of water will wear  
Away the hardest stone;  
By constant gnawing, Towser  
Masticates the toughest bone.

The constant, cooing lover  
Carries of the blushing maid,  
And the constant advertiser  
Is the one who gets the trade!

May We Help You With the Details?

**THE EARTH NEWS SUN**

## "A Hymn Is Born"

The Town and County Study Club met Thursday, October 10 in the home of Mrs. N. Ray Kelley to hear a program entitled "A Hymn Is Born".

The meeting was opened with the club collect, led by Mrs. Marie Ross, The Spiritual Guidance was presented by Mrs. R. W. Fanning.

Roll call was answered with the game, Know thy Neighbor, led by Mrs. C. T. Richardson.

Each member described their guest and the audience guessed the name of the guest.

The program "A Hymn Is Born" was then presented, Mrs. B. Campbell presented "Amazing Grace", Mrs. Sam Cearley, "When the Roll is Called up Yonder", Mrs. Ben Orteg, "My Faith Looks Up To Thee", and Mrs. Lena Hite, "Almost Persuaded".

Mrs. W. D. Martens closed the program with a "Sing along with Me." She was accompanied on the organ by Mrs. J. L. Hinson.

Club members were urged to attend the Caprock District Board Meeting in Friona Saturday, October 19. Registration is slated for 9:00 a. m.

Fifteen members and ten guests attended the meeting.

Guests were: Mrs. Nannie Ginn, Mrs. J. D. McNeill, Mrs. D. M. Allen, Mrs. Ruby Hodge, Mrs. L. D. Winders, Mrs. V. D. Coker, Mrs. Frank Butler, Mrs. Albert Kelley, Mrs. Gladys Goodwin, and Mrs. J. O. Vau-

ghn. Hostess were Mrs. N. Ray Kelley, Mrs. W. D. Martens and Mrs. Ben Orteg.

The next meeting for the club is slated for October 24, at the Community Building. The meeting will be open to the public from 10:00 a. m. to 7:00 p. m. Topic of the program will be "Art Link."

## Lara Snow GA's Study Guatemala

The Lara Snow GA's met Tuesday, October 15, to begin a study on Guatemala. Fifteen girls and three workers were present to hear Mrs. Bill Anderson bring the lesson from the book THE WITCH DOCTOR'S SON by A. Clark Scanlon.

Mrs. Anderson explained that the book tells the story of a Witch Doctor in Guatemala who has become a Christian. She will continue the study with the group next week.

Mary B. Marshall read the Calendar of Prayer and led the girls in a prayer for Missionaries.

Refreshments were served at the close of the meeting.



1967-68 HEAD CHEERLEADER LYNDA PACKARD...poses with a smile and a football. A 1968 graduate, and member of an Honor Class, Lynda was recently chosen as a South Plains College Cheerleader.

## Lynda Packard Is Chosen Cheerleader

Lynda Packard, of Earth was chosen one of seven South Plains College Cheerleaders, Tuesday night, October 1. Judges were college instructors, men students, Mrs. Cathy Stacy Pope, former SPC Cheerleader, and

Mrs. Leslie Duckworth Ince, former Texas Tech Cheerleader. Girls were selected on ability, appearance, personality commanding voice and smile.

Miss Packard, a SPC freshman, had two years cheerleading experience in Springlake-Earth Junior high and four years in high school. She attended cheerleading camp at Texas Tech and at Cisco Junior College in 1967. In high school she was a member of the Pep Club, annual staff, FHA, FTA, girls' quartette and band. She was awarded Friendliest, Homecoming Queen candidate, and Band Sweetheart candidate honors.

Others selected as cheerleaders during tryouts were Kathy Barton, freshman from Brownfield; Jeannette Childs, sophomore from Morton; Donna Hofman, fresh-

man from Morton; Gayla Olson, sophomore from Levelland, head cheerleader; Karen Phillips, freshman from Sundown; and Lynda Streiff freshman from Levelland.

Lynda has also been chosen to represent the cheerleaders on the Student Council.

## TOPS Lose 17 1/4 Pounds

TOPS Happy Losers met Thursday, October 10 with 22 members answering roll and 17 1/4 pounds lost. Inez Inglis leader called the meeting to order at 6:30 p. m. in the Citizens State Bank Annex.

Alma Ott was named weekly queen. Pauline Hucks was named queen of the month with Alma Ott as runner-up.

Dorothy Matlock was presented a top for a loss of ten pounds. Pearl Cooper presented the program entitled "Ten Diet Tricks To Make You Lose Weight."

The local club will be entertained by the Tumbling TOPS of Plainview, October 15 at 7:30 p. m. in the Flame Room of the Plainview Pioneer Natural Gas Company.

The meeting was dismissed with the TOPS song and serenity prayer.



Our hearts have been touched by your many acts of kindness and words of comfort and encouragement during the dark days of sorrow following the loss of our lovely daughter, wife, and daughter-in-law.

Although most of you expressed a lack of knowledge of what to do or say to help us, you somehow seemed to do and say just the right thing. Your presence with us, and desire to share our sorrow had made each day a little brighter for us.

For all these things, and for your Prayers, Cards, Flowers, and food, we express a sincere Thank You.

We seem to forget sometime just how wonderful God's people are.

May God Bless each one of you in a Special way.

The family of Gayle (TrueLock) Park  
Mr. Don Wayne Park  
Mrs. and Mrs. A. C. Truelock  
Ronnie and Judie  
Mr. and Mrs. Leo Park and  
and Judy.

Words cannot express the Thanks and appreciation we feel in our hearts for our many friends that have helped us in this time of dark sorrow.

For the kind deeds, words of Encouragement, Prayers, Cards, Flowers and Gifts we say Thanks so much and may God richly Bless each of you.

Don Park  
Mr. and Mrs. Leo Park  
Mr. and Mrs. O. V. Morgan

## Sunbeams Study Foreign Lands

The Beginner Sunbeams met Tuesday, October 10 to continue their study of Africa.

Four members were present as their leaders M. I. John Hodnett and Mrs. Donald Runyon told the story of a little boy in Africa.

Mrs. Runyon served refreshments and the meeting was closed.

The Primary Sunbeams, ages six through eight, met Tuesday to begin their study of Ecuador. The group of eight began their study by getting acquainted with the products the natural resources, and the weather of the country.

They then heard the story of a little girl, whose father was a Missionary in Ecuador, and who became acquainted with the duties of a Missionary pastor through her father's letter.

As the story came to a close, the group was asked to draw a picture of their memories of Ecuador.

Refreshments were served and the meeting dismissed.

## WSCSD Discuss Human Rights

Twenty members of the Earth Womens Society of Christian Service met Tuesday, October 10, at 10:00 a. m. for a program on "Human Rights".

Mrs. J. L. Hinson, president, was in charge of the program. She was assisted by Mrs. Orville Cleavinger, Mrs. Bill Morris, Mrs. Jimmy Shirey, Mrs. James Littleton Jr., and Mrs. Gene Brown.

The topic of Human Rights will be continued next week with Mrs. Ray Axtell in charge.

## Party Line

Mr. and Mrs. Roy Neal attend-

ed the Clydice Newell, Stephen Ford Wedding Saturday afternoon, October 12, in Clovis. Clydice is the Neal's granddaughter.

# WE SALUTE!

Springlake - Earth Homecoming  
**WELCOME HOME EXES**

Honor Classes

- 1928
- 1938
- 1948
- 1958
- 1968

May We Serve You With Your

## MUMS

Decorator 216 Muleshoe Phone 272-4340

Howell's Flowers Olton 285-2388

## WELCOME EX STUDENTS

Who \_\_\_\_\_

SELECT GOOD USED

### TV'S - REFRIGERATORS

### DINETTE SETS

NEW STERO TAPES

10% DOWN HOLDS ANY LAY-AWAY

**WHITE'S** EARTH

## IT'S HOMECOMING TIME FOR SPRINGLAKE- EARTH FRIDAY

WHO \_\_\_\_\_

<b>Pinto Beans</b> 2 Lb Bag <b>29¢</b>	<b>Crisco</b> 3 Pound Tin <b>79¢</b>
Good <b>Hamburger</b> 3 Lbs <b>\$1</b>	Mrs. Tucker Meadolake <b>Oleo</b> 4 Lbs. <b>\$1</b>
Heinz Tomato <b>Soup</b> 2 Cans <b>29¢</b>	<b>B &amp; W SUPER MARKET</b> Earth Come shop and save with "Skeeter" and Paul Earth PRICES GOOD THURSDAY THROUGH WEDNESDAY We give S&H Green Stamps--double on Wednesday

## LANDSLIDE OF VALUES

Vote for General Electric! THE PEOPLE'S CHOICE!

**VOTE FOR PERFORMANCE! The Value Ticket**

**General Electric Automatic Range**

**Lowest Priced Oven Range**

- Hi-Speed, self-cleaning Calrod® surface units.
- Automatic oven timer, clock and minute timer.
- Roomy storage drawer.

**\$249<sup>95</sup>**

**Welcome Home EX-STUDENTS**

WHO..... WHO.....

**General Electric Mobile Maid® Portable Dishwasher**

3-Level Thoro-Wash and Soft Food Disposer... just tilt-off large or hard food scraps!

**\$219<sup>95</sup>**

Vote for **GENERAL ELECTRIC** Choice

## TAYLOR FURNITURE

Quality service wherever you live!

EARTH, TEXAS PHONE 257-3231

## 4-H Members Exhibit In State Livestock Show

Eight Lamb County 4-H Club members exhibited livestock at the State Fair of Texas this week. Those who have steers entered are: Tracy Bowling, son of Mr. and Mrs. Marvin Bowling of Sudan and Dean Walden, son of Mr. and Mrs. Douglas Walden of Springlake.

Exhibiting Swine: Dyke Gaston, son of Mr. and Mrs. Ernest Gaston of Earth and Marlos May son of Archie May of Olton.

In the Lamb Division, those entering lambs are: Welda Barton of Earth, daughter of Mr. and Mrs. Weldon Barton; Gary Pittillo, son of Mr. and Mrs. Bill Pittillo of Olton; Gale Long, son of Mr. and Mrs. Fred Long of Olton and Paula Parks, daughter of Mr. and Mrs. Jim Parks of Spade.

4-H'ers took their animals to Dallas Sunday where they were exhibited Wednesday, beginning at 8 a. m. with the Junior

## School Board Discusses Enrollment

The school enrollment figures were the main topic of discussion at the 6:00 a. m. breakfast meeting of the Springlake-Earth School Board Monday, October 14.

The board noted there were 445 students enrolled in the elementary school, 160 in the junior high, and 245 in the high school, a total of 852 students. The total enrollment was then compared to the September enrollment of 858 students.

It was noted that although the overall enrollment figures were down somewhat from recent years, the 245 pupil enrollment in High School is the largest in the school's history.

The board then reviewed the annual audit report of F. E. Cone of Amarillo, school auditor, and heard a letter from Carlton L. Harry, tax consultant. Mr. Harry stated he would like to serve as tax consultant for the school. Discussion on the letter was tabled.

Present for the meeting were Bill Mann, superintendent; O. M. Cleavinger, president; Weldon Barton, secretary; Norman Hinchliffe, vice-president; and board members, Jerry Kelley, John Bridge, Gene Templeton, and P. A. Washington.

## Parcel Rates Go Into Effect Saturday, October 19

Postmaster Harold D. Miller reminded postal customers today that higher parcel post and catalog rates will go into effect Saturday (October 19).

The rate increase will average 10.5 per cent and in most cases

will mean an additional ten cents postage per parcel.

The higher rates were approved by the Interstate Commerce Commission in July.

Under the new rates the minimum charge for local parcel delivery will go from 40 to 50 cents. The minimum charge for parcels destined outside the local delivery area will be raised from 90 cents to 60 cents.

Almost all parcels that are charged up to \$1.10 under present rates will go up 10 cents. This accounts for more than 80 per cent of all parcel post. Postmaster Miller pointed out.

There will be a 15-cent hike on most parcels now charged between \$1.10 and \$4, and 20-cent increase on parcels now charged over \$4.

Parcel post rates are based on the weight of the package and the distance it is mailed.

Higher rates for the delivery of packages and catalogs are required to bring revenue from this type of mail within four per cent of operating costs, as required by law. Postmaster Miller explained. The higher rates are designed to put parcels and catalogs, which are fourth class mail, on a break-even basis.

Additional revenue is needed from parcel post and catalogs to offset higher costs resulting from pay increases approved last year for Postal employees.

## CITIZEN STATE BANK

### WE LIKE PEOPLE

- ... people who open checking accounts
- ... people who open savings accounts
- ... people who deposit small amounts
- ... people who deposit large amounts
- ... people who borrow to buy autos
- ... people who borrow to buy homes
- ... people who borrow for business
- ... people who just stop in to say hello

### LET US SERVE YOU

## CITIZEN STATE BANK

MEMBER F. D. I. C.

EARTH

This Week Do What The Wolverines Plan To Do!!!



"TAKE 'EM TO THE CLEANERS!"

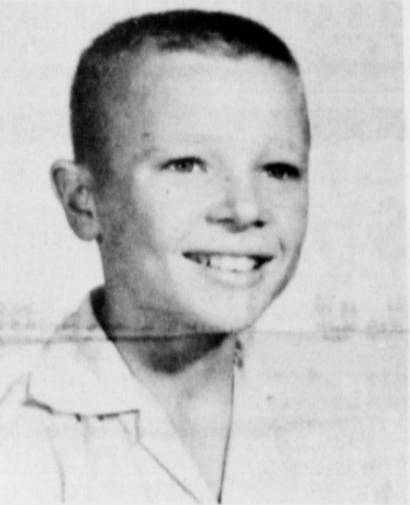

WHO

## EARTH CLEANERS

Phone 257-3662

## Springlake WMU Enjoys Luncheon At Muleshoe

Members of the Springlake WMU journeyed to Lee A1's Restaurant in Muleshoe Thursday, October 10, for a luncheon and brief program.

Eight members were present at 1:00 p. m. to reveal their secret plans for the year and enjoy lunch. The retiring president, Mrs.

Lois Williams, was presented with a beautiful flower pin, and the new president, Mrs. Herbert Miller, was given a WMU pin with a gavel attached.

The ladies enjoyed the luncheon and fellowship and are looking forward to another year's work in WMU.

## Home Demonstration Club Elects Officers

The Springlake Home Demonstration Club met Thursday, October 10, with Mrs. Marvel Carruthers hostess.

The group elected the following officers for the coming year: president, Mrs. Orlan Bibby; vice president, Mrs. James Smith; secretary-treasurer, Mrs. L. C. Blalock; reporter, Mrs. Harman Cooper; council delegate, Mrs. Bruce Higgins; alternate delegate, Mrs. Arlon Hollingsworth.

The 1968 outgoing officers are president, Mrs. T. V. Murrell; vice president, Mrs. Floyd Bills; secretary-treasurer, Mrs. Bruce Higgins; reporter, Mrs.

Bob Boone; council delegate, Mrs. Orlan Bibby; alternate delegate, unavailable.

Refreshments of angel food cake, orange jello salad, spiced tea and coffee were served to Mrs. Bruce Higgins, Mrs. Harman Cooper, Mrs. Ruel Fanning, Mrs. Ed Biles, Mrs. James Smith, Mrs. Chian Bibby and Mrs. Hilbert Wistain. One visitor, Miss Janet Cooper, was present at the meeting.

The next meeting of the Springlake Home Demonstration Club will be Thursday, October 24, with Mrs. Harman Cooper serving as hostess.

## Springlake GA's Study Forward Steps

The Springlake GA's met in their regular meeting, October 9, at 4:15 p. m. to begin their Forward Steps Study. In the absence of their regular leader, the group met with Mrs. Francis Watson.

Last week was designated as Forward Steps Week, where the girls in GA's met together to study their forward steps.

The Prayer Calendar was read by Colita Betes. The dismissal prayer and prayer for the missionaries was led by Vicki McClure.

Refreshments of candy bars were furnished by Myrtle Clayton.

"There must be a respect for laws. If there is a law you do not like, don't defy it. Work to change it."

## NOTICES...

Mrs. Ollie Pearl Waide, bride-elect of Jackie Carl Vise, will be honored at a wedding shower, Thursday, October 24, from 3:00 to 5:00 p. m., at the Sunnyside Baptist Church fellowship hall.

home of Mr. and Mrs. Pat McCord, who were hosts for the evening.

Following a lovely dinner the group enjoyed fellowship. The tables were covered with white cloths and centered with an arrangement of fall leaves surrounding green tapers.

## Mrs. Doug Walden Chosen To Appear In 1969 Outstanding Personalities

Mrs. Doug Walden of Springlake has been selected to appear in the 1969 edition of "Outstanding Personalities of the South."

Recipients of this honor include Governors, United States Senators and Congressmen of the various southern states.

The publication includes educators, leading businessmen and women, members of state legislative bodies, civic and political leaders, elected subleaders of various political subdivisions, farmers, ministers, officers and officials of trade or-

## Baptist Young Adults Enjoy Social

The Young Adults Department of the First Baptist Church met Saturday night, October 12, for dinner and fellowship.

Twenty-four class members and guests were present at the

We Would Like To

Welcome You To Homecoming And Thank You For Purchasing Your Mums Here!

With A Special Thanks To The Student Council

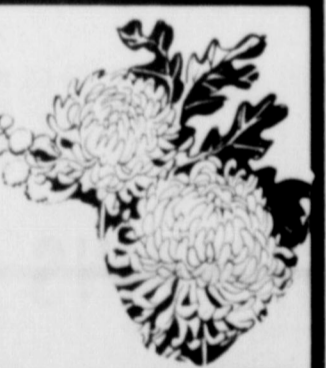

Who

Earth Floral & Gift



WHO

Welcome Home Ex Students And Teachers

Cloverlake 12 oz. Ctn.	Large Ungraded EGGS
<b>Cottage Cheese</b>	<b>2 Doz. 99¢</b>
<b>3 For 99¢</b>	

Garden Club Salad Dressing Quart	<b>39¢</b>
----------------------------------	------------

Cloverlake Half & Half	Choice Sirloin Steak
<b>3 Pint 99¢</b>	<b>Pound 79¢</b>

Assorted 5¢ Nestle's Candy Bars	<b>10 For 29¢</b>
---------------------------------	-------------------

Fresh Hamburger	Cloverlake Ice Cream
<b>3 Lbs. 99¢</b>	<b>1/2 Gal. 79¢</b>

Golden Bananas	Cloverlake Whipping CREAM
<b>Pound 10¢</b>	<b>3 1/2 Pint For 99¢</b>

**SPRINGLAKE SUPERETTE**

SOONER OR LATER YOUR FAVORITE STORE

Double S & H Green Stamps on Wed. With \$2.50 Purchase or More



**WORLD-WIDE PROTECTION FOR YOUR HUNTING BUSINESS OR PLEASURE TRIP**

Insurance by THE HARTFORD

THE HARTFORD INSURANCE GROUP - HARTFORD - CONNECTICUT

HARTFORD FIRE INSURANCE COMPANY - HARTFORD - CONNECTICUT

HARTFORD LIFE INSURANCE COMPANY - HARTFORD - CONNECTICUT

NEW YORK ACCIDENT-HEALTH INSURANCE COMPANY - NEW YORK - NEW YORK

**EARTH INSURANCE**

Perry Martin Box 455 Earth, Texas 79031



THE WEAKER SEX? These gals, members of the Junior Class were as busy as the boys Saturday, gathering and unloading wood. The school spirit runs high during the big event.

### Tuesday Work Day At Goodwill Centre

Seven ladies met at the Goodwill Centre Tuesday, October 15 for a Work Day.

The new clothes racks were put into place and the ladies spent the afternoon arranging merchandise, storing away the summer clothes and preparing the winter clothes to be put on display. Merchandise that was not being sold was discarded.

The store will receive a through cleaning before opening Saturday at 1:00 p. m.

Those working at the Centre Tuesday were: Mrs. Jerry Kelley, Mrs. Ted Haberer, Mrs. Allen Gover, Mrs. Frank Jackson, Mrs. Gene Brown, Mrs. C. L. Houchin, Mrs. Hilbert Wisian and Mrs. Pete O'Hair.

Mrs. C. L. Houchin, president of the Goodwill Centre, stated that Saturday, October

12, the Centre sold \$36.70 in Merchandise. Working for the Home Demonstration Club Saturday were Mrs. Hilbert Wisian, Mrs. Edna McClure and Mrs. Wayne Davis.

"It's too bad that the future generations can't be here to

help us spend their money." —Fred W. Grown, The Bergen (N. J.) Citizen.

"Some people's finances are in such a mess you'd think they were getting advice from the government."



MISS FLAME CANDIDATE, SENIOR CLASS, was among those at the high school Wood pile Saturday afternoon aiding in gathering wood for the Bonfire and pep rally Thursday night.

### Booster Club Holds Regular Meeting

The Wolverine Booster Club met Monday night to review the victory over Anton and to discuss this week's gridiron clash with Farwell.

Ardis Barton took charge of the meeting in the absence of president Sandy Sanderson.

Coach John Varnell was pleased with the victory and stated that the blocking was improved, but that the defense was down somewhat.

The Wolverines will meet Farwell Friday night at 8:00 p. m. The game will be the highlight of the 1968 Homecoming.

"A hangover is something that occupies the head that wasn't used the night before." —James E. Patterson.

## 1200 Attend Appreciation Day Dinner for Representative Bill Clayton

State representatives, senators, and supreme court justices, along with delegations from Farmer, Castro, Bailey, Deaf Smith, Cochran and Lamb, the host county, overflowed the banquet hall in Littlefield Monday night as they gathered to honor Bill Clayton, representative for the 72nd Legislative District.

Friends numbering nearly 1,500 made the event the largest indoor gathering in the history of Littlefield.

Although Clayton serves only six counties in Texas, persons came from all across the state to honor the six-year veteran of the Texas Legislature.

House Speaker Ben Barnes, Democratic nominee for Lt. Governor, gave the main address for the night. He told the group of Clayton's record in the legislature and of the tasks he has accomplished during his brief six years in the Texas House.

"Make sure Bill Clayton is a representative as long as he wants to serve," the speaker of the House urged.

But Barnes was not the only one to speak to "Clayton's friends". He was preceded to the speakers podium by Sen. Jack Hightower of Vernon and Rep. Gus Mutschler of Brenham.

Sen. Hightower said Clayton has become the House of Representatives authority on water, mainly because Clayton is a businessman, but more important a farmer, who knows the

needs of water on the high plains. Barnes said he was glad that so many people had given so much time to show Clayton how much the people of the 72nd district appreciate him.

After Barnes concluded, Dr. Bill Armistead, general chairman for the appreciation dinner presented Clayton with an engraved plaque.

Bill Clayton, 40 is a life-long resident of Springlake. He was

graduated from the Springlake schools and received a degree at Texas A&M University.

He is married and the couple have two children: Brenda, 17 a senior at Springlake High School and Tommy, 13, who is in junior high.

Bill Clayton is both a farmer and businessman. He is presently serving as chairman of the Counties Committee of the Texas Legislature. He is chairman of the State Aeronautics Committee.

He is a member of the State Affairs Committee, Rules Committee, Urban Affairs Committee, Conservation and Reclamation Committee.

He was named chairman of the Interim Water Study Committee during his first term in office. He is still serving as chairman of this vital committee.

Clayton said, after everyone had finished speaking, "never knew a time when words were hard to come by for a politician, but they are for me tonight."

"I feel humble and grateful for this honor. If nothing else, it has given me a reason to work harder for the people I serve, for there are no greater people in the state of Texas than those I serve."



"Sure, I was happy to serve on this committee but I'd no idea you'd expect work out of me."

### PV Social Club Elect Officers

Pleasant Valley Community House was the setting for the Pleasant Valley Social Club meeting Thursday, October 3, with Mrs. Eula Calhoun acting as hostess.

Following the salad supper, a business session was conducted with Sena Stevens, president,

Officers elected to serve for 1969 were: Mrs. Tracy Angeley, president; Mrs. Royce Turner, vice-president; Mrs. Enos Galvon, secretary; Mrs. Bonnie Haberer, reporter; Mrs. Sena Stevens, treasurer and Mrs. Kirk Pitts, historian.

## Winterise Your Car Now...



DON'T LET THIS HAPPEN TO YOU THIS YEAR

We Carry A Complete Line Of Name Brand



WHO-----

- \* Batteries
- \* Radiator Hose & Clamp
- \* Battery Cable
- \* Spark Plugs

We Hope Everyone Enjoy's The Homecoming Celebration

"Home Owned - Home Operated"

### EARTH AUTO PARTS

Phone 257-5291



WHO-----

## WELCOME EXES

We Are Ready To Gin Your,

# -COTTON-

Cotton Ginned Here Will Go To

## PLAINS CO-OP COMPRESS

Cotton Seed Will Go To

## PLAINS CO-OP OIL MILL

Lubbock

Cotton Is Marketed Through

# PLAINS COTTON COOPERATIVE ASSOCIATION

WE ARE ALSO IN THE MARKET FOR

## SOYBEANS and CASTOR BEANS

# FARMERS COOPERATIVE ASSN.

OF SPRINGLAKE

DOUG WALDEN - Manager

Phone 986-2661



### GIANT-SCREEN 23" HANDCRAFTED COLOR TV

The quality goes in before the name goes on®



The FULTON • 24526M

Charming Early American styled compact console with Early American styled gallery, two simulated drawers with antiqued drawer pulls, and bracket feet with conical casters. In genuine Maple veneers and select hardwood solids. Super Gold Video Guard Tuning System. Zenith AFC—Automatic Fine-tuning Control. 5" x 3" Twin-Cone Speaker. Zenith VHF and UHF Concentric Tuning Controls with illuminated channel numbers. Cabinet size 32 1/2" H. 33 1/2" W. 19 1/2" D.

**ADVANCED CHASSIS LAYOUT DESIGN FOR SUPERIOR COLOR PICTURE REPRODUCTION, GREATER RELIABILITY, LONGER TV LIFE AND OPTIMUM QUALITY CONTROL IN MANUFACTURE**—The Zenith Super 50 Handcrafted High Performance Chassis features significant engineering advances including the exclusive Zenith High Voltage Regulator Circuitry for the utmost in reliability and performance... advanced color circuits for better flesh tones and color reproduction... and advanced Zenith Convergence Circuitry for bringing colors into register quickly and easily. The advanced chassis layout design results in superior color picture reproduction, greater reliability, longer TV life, and optimum quality control in manufacture. In addition, this advanced horizontal chassis layout results in greater access to the components, hence simplified servicing. (On 23" diag. and 20" diag. models illustrated).

**HANDWIRED TO THE HIGHEST QUALITY STANDARDS**—The Zenith Handcrafted High Performance Chassis is truly the finest, quality-engineered chassis in color television! Its entire design is a masterpiece in engineering craftsmanship. Every Zenith Color TV Chassis is carefully handwired to the highest quality standards with no printed circuits and no production shortcuts for fewer service problems and unrivaled dependability.



WHO-----

Welcome Back EX-GRADS

ENJOY YOUR HOMECOMING BACKING THE WOLVERINES TO BEAT FARWELL

### Kittrell Electronics

Dimmitt Phone 647-2197

## High School Honor Roll Announced

D. H. Koeninger, principal of the Springlake - Earth High School has announced the names of students fulfilling grade requirements for the A and B Honor Rolls.

Six seniors were named to the A Honor Roll, as were two Juniors, one sophomore, and three freshmen.

Named to the B Honor Roll were four seniors, eleven juniors, eight sophomores, and two freshmen.

Named to the A Honor Roll were Jody Angeley, Neal Armstrong, Jennifer Angeley, Margie Dawson, Debbie Curtis and Lynn Jones; seniors; Lauren Earnest, and Steve Sanderson; juniors; Jan Cleavinger, sopho-

more; Marion Dawson, Leslie Haberer, and Dale Wheatley; freshmen.

The high school B Honor Roll consisted of these twenty-five students; seniors, Jamie Washington, Donnita Kelley, Brian Vining, and Beverly Britton; Juniors, Judy Jaquess, Becky Sanders, Kathy Bibby, Sharla Haberer, Mike Wages, Terry Bridge, Dionicia Rodriguez, Becky Martin, Jimmy Littleton, Ken Sanders, and Jo Ann Temple; sophomores, Roberta Gaston, Welda Barton, Kent Coker, Karen Koeninger, Ella Hanson, Wilma Mae, DeAnna Cavitt, and Jerry Barden; freshmen Norma Canter and Donnie Wheat.



FRESHMAN CLASS MEMBERS... are seen as they unload wood Saturday at the site of the Big Bonfire and Pep Rally. The class gathering the most wood will win the Miss Flame Contest for their class candidate.

next week.

The cubs closed the meeting with a flag ceremony.

### DEN 3

Nine cubs were present for their Den 3, Pack 614, meeting Thursday, October 10, at the Cub Scout Hut.

The group began their meeting with a Flag Ceremony, then be-

gan making posters for the Halloween Carnival.

At the close of the meeting the boys distributed the posters around town.

Refreshments were served by Assistant Den Mother Mrs. Ed Dawson.

### BOY SCOUTS

Twenty boy scouts met Mon-

day night at the Scout Hut to enjoy a fellowship and a cook-out. Sponsors Travis Jaquess and Jerry Hawthorne met with the group.

Mr. and Mrs. Ray Axtell spent a few days this week at Ires Ritos, New Mexico with Mr. and Mrs. N. F. Cleavinger of Dimmitt.

## Pete Glasscock Named To Office In SPC Agriculture Club

Pete Glasscock of Earth was elected secretary-treasurer of South Plains College's Agriculture Club, when it met Monday night, October 7, for a program and business session.

The program on "Agriculture Education" was presented by Dr.

eggenburger of Texas Tech. He discussed teaching vocational agriculture on the high school level, and county agent work. He used audio-visual aids in the presentation and showed statistics on 260 graduates at Texas Tech, all agriculture majors.

## Girl Scout News

Troop 373 of the Girl Scouts met Monday, October 14, at the Scout Hut to make invitations.

The meeting was opened in regular form with the Flag Ceremony, Scout Promise, and Pledge.

The girls then began making invitations to the Investiture and re-dedication Service slated for next Monday, October 21, at the Scout Hut. The newest girl scout members will receive their pins, and the second year members will be presented with their service stars. The girls were to present the invitation to their mothers.

The group enjoyed playing games, and refreshments were served by Camille Haberer.

## Brownie News

### TROOP 308

Brownie troop 308 met Monday, October 14, with Leader Mrs. Sam Barden.

The meeting was opened in regular form with the Flag ceremony and Brownie Song.

The girls then played games and sang. Lindsey Fields served refreshments.

### NEW TROOP

Fourteen Brownies met with Mrs. John Hodnett, Wednesday October 9, and the meeting was opened with the Flag ceremony.

The girls worked on their sit-up-ops, little pillows used to sit on the floor or take outdoors for sitting on the ground.

Nearly 10,000,000 Americans are signed up under the Payroll Savings Plan for the regular purchase of U. S. Savings Bonds.

## CUB SCOUT NEWS...

DEN 2

Five boys of Den 2, Pack 614, met Friday, October 11, in the Cub Scout Hut.

Scotty Hopping was elected Denner for the month of October and Steve Green was elected to assist him. The Denner and his assistant are responsible for seeing that the hut is left in order following each meeting, and is also responsible for various other duties.

The boys spent their afternoon preparing their boards for decoration, which they will take up

## Wisian Named President Of Lamb County Farm Bureau

Eloy Wisian of Springlake was elected as president of the Lamb County Farm Bureau when its membership gathered for the Annual Convention on Saturday, October 15 in the Community Center in Littlefield.

Others elected for the '69 year were vice-president, Royce Turner of Pleasant Valley and Dewey Parkey as Secretary-Treasurer.

The group also passed Resolutions and By-Laws and named Directors for the Farm organization.

The three Lamb County students that had attended the recent Student Seminar on the Baylor Campus at Waco gave a brief review of the classes conducted during the summer. The students included Jennifer Angeley, Debbie Landers and Gary Parkey.

A Bar-B-Que dinner was served by a catering service from Underwoods in Lubbock.

The date of the State convention will be November 10-13 in Dallas.

## Rep. Delvin Jones To Explain 14 Amendments Today

Representative Delwin Jones, Lubbock will be guest speaker, at an informative meeting hosted by the Lamb County League of Democrat Women, beginning at 2 p. m. Thursday (today) in the Community Building in Earth.

The purpose of this meeting is to give everyone in the area a chance to become familiar with the 14 Amendments that will appear on the Ballot in the General Election, November 5.

Representative Jones will explain the 14 Amendments and

give the "for" and "against" arguments on each of these Amendments.

Members of the Democrat Women voters, hosts of the event have stressed their hope that everyone in the area will attend regardless of their political affiliation, and became familiar with these important Amendments.

You'll be living in security if you have a nest egg of U. S. Savings Bonds and Freedom Shares.



Welcome Home Exes

"America At Home"

FALL 1968  
Harvest Buys!

ALL PRICES  
SLASHED!  
ON ENTIRE STOCK

FAMILY MART, INC.

ON THE EAST SIDE OF THE SQUARE  
IN DIMMITT



WHO.....

**ATTEND THE**

**SPRINGLAKE - EARTH**

**HOME COMING ACTIVITIES**

**FRIDAY, OCTOBER 18**

---

BARBECUE SUPPER - CROWNING OF FOOTBALL KING AND QUEEN

FOOTBALL GAME - WOLVERINE - FARWELL STEERS

- AFTER GAME ACTIVITIES -

COFFEE - CROWNING OF EXES QUEEN

---

**OLTON STATE BANK**

Member FDIC OLTON



MUSING OVER CLASS PROBLEMS...are the 1953 eighth grade class officers. They are left to right, Doug Loudder, Bud Cooper, Laverne (Bibby) Fennell, and Jan (McMinn) Atkinson.

## Twenty "Bonus" Years Have Been Added To Your Life Span

COLLEGE STATION, Texas—Twenty "bonus" years have been given to you; added to the life span. Where will you put the bonus years—in the middle or

at the end of your life?

Geriatricians, those who study the science of aging, says that the life span can look like this: Childhood, Youth, Maturity,

Later Maturity and Old Age. Or, if you fasten the bonus years on at the end of your life, it will be this: Childhood, Youth, Maturity, Old Age and Later Old Age.

Too often aging seems to be a sad picture, says Minnie Bell, Extension aging specialist at Texas A&M University. Many persons dread to grow old. Others refuse to think about it. Suddenly they are in Old Age when

# Farm Income In Lamb Higher Than Many Others

Lamb County Farms yielded more in the past year, from the standpoint of gross income, than did farms in many parts of the country.

According to the size of the local farm population, the results were better than the average, according to a nationwide survey of farm and Ranch operations.

Credit for it is attributed to increased output, made possible by generally favorable weather conditions, by greater mechanization and by more intensive use of fertilizers and insecticides. They more than compensated for the reduced acreage under the Government's diversion programs.

The facts and figures, showing

how the local farm community fared in comparison with others, are contained in a comprehensive survey of farm incomes, released by the Standard Rate and Date Service.

It reports total receipts in Lamb County from the year's farm marketings at \$60,408,000. This was the gross amount, before deductions for operating costs.

It consisted of the cash returns from the sale of crops and livestock, together with Government payments and the value of home-grown products consumed on the farm.

Expressed in terms of the local farm population, the gross income per capita was 6.3 per

cent higher than the previous year.

Of the amount received locally from the sale of farm products, Department of Agriculture figures indicate that about 75 percent of it came from crops and 25 percent from livestock, poultry and dairy goods.

Despite the bountiful harvests, however, the squeeze on the farmer continues. He finds himself caught in the usual bind of higher operating costs with no corresponding rise in prices.

He has not been able to pass on his higher costs. As a matter of fact, the bumper crops

have had the reverse effect, driving prices lower.

What is needed, according to Charles B. Shuman, president of the American Farm Bureau Federation, "is a broad-based program to expand markets, increase prices, cut costs and thus provided the basis for increased net farm income."

## Pesticides Residues In Soil Can Mean Trouble

Contamination of food crops by pesticides may not always be the producer's fault, because of unknown residues left in the soil. Dr. H. Wyman Dorough, associate professor in the entomology department of Texas A&M University, says,

Chemical pesticides used on a crop such as cotton to control insects can show up in food crops later planted on the land. Many of the pesticides in the chlorinated hydrocarbon group, such as DDT, Endrin and Dieldrin, can remain in the soil for years and contaminate food crops if the soil is not thoroughly tested, he says.

"In most cases contamination of food crops can be traced back to misuse of pesticides by farmers, but often it can be a case of residue problems," the professor continues.

Food crops can take in pesticide residues in two ways—direct contact with soil-bound chemicals in such a crop as carrots, and uptake or translocation into the

plant with a crop like soybeans.

The amount of residue and its possible availability depend on the type of chemical, the type of soil and the individual crop susceptibility, according to Dorough. Some of the chemicals are very stable, while others can be broken down easily by soil organisms, weathering and leaching.

Such crops as peanuts, soybeans and some vegetables are among the most susceptible, and soil chemical analysis, coupled with a thorough knowledge of the history of the farmland, are the best bets to avoid possible contamination and later seizure of the crop by authorities, he points out.

Forage crops contaminated by these chemicals can also be a problem, especially if fed to poultry or dairy animals. In fact, many livestock producers are now asking for certificates which guarantee the feed they are buying is free from pesticide residues, Dorough adds.

they might have been in Later Maturity.

Each person must decide what to do with the twenty bonus years, says Miss Bell. They will be the outcome of your attitudes and experiences developed all the early and middle years of your life. Whether you are ten, twenty, or forty years from retirement, it is well to take stock of your attitudes, interest and your goals.

The Senior Citizen Charter presented at the White House Conference on Aging offers helpful suggestions:

1. Prepare to remain active, alert, capable, self supporting and useful as long as you can. Plan for retirement.
2. Apply sound principles of physical and mental health.
3. Plan to be of service to others in the years after retirement.

4. Plan to make available the benefits of your experience and knowledge.

5. Learn to be adaptable to the changes that come with added years.

6. Attempt to maintain relationships with family, neighbors and friends which will make you a valued counselor throughout the years.

**Announcing...**

**DODD FERTILIZER CO.**

**CUSTOM FARM SERVICES**

A Division Of

**ROWLAND - GORDON**

We Have All Types

**PLOWDOWN FERTILIZER**



Attend  
Springlake - Earth  
Homecoming  
Friday Night

WHO-----

**DODD FERTILIZER CO.**

CURTIS SMITH - FORREST COLLINS  
Managers

## Services Held For Former Resident

Funeral services for Mrs. Ella Marie Ebeling, 67, were held at 2:00 p. m. Monday, October 14, at St. Martin's Lutheran Church in Littlefield.

Rev. Philip Berry, pastor officiated and burial was in Littlefield Cemetery, with Hammons Funeral Home in charge.

Mrs. Ebeling, a former resident of Earth, died Friday, October 11, in the Amherst Manor Rest Home, where she had made her home the past two years. Born June 29, 1901, in Burnet, Mrs. Ebeling had lived in the Littlefield area most of her life.

Surviving are five sons, Norbert Ebeling of Tulsa, Okla., Valgene Ebeling of Albuquerque, N. M., Audie Ebeling of Waco, Bill Ebeling of Austin and Frank Ebeling Jr., of Dallas; one daughter, Mrs. Troy Lance of Amherst; two brothers, Rudolph Wiedebush of Muleshoe and Edmond Wiedebush of San Antonio; three sisters, Mrs. Neta Williams of Austin, Mrs. Agnes Duncan of Austin and Mrs. Louise Phelps of Johnson City; nine grandchildren and six great-grandchildren.

Attending the services from Earth were Mrs. Gladys Goodwin, Mrs. G. L. Ranyon, Mrs. Marie Ross and Gus Parish.

If the Son makes you free, you will be free indeed.—(John 8:36)

The struggle for freedom and independence is part of man's history; it is his continuing story. A nation may celebrate a day of independence, as we do in the United States, but the matter of freedom and independence is an individual one. There have always been people who were free in the midst of bondage; there have always been people who were bound in the midst of freedom.

So, You've Been Looking For A Good Place TO GIN YOUR COTTON?

**WELCOME EXES!!**  
to  
**SPRINGLAKE - EARTH**

**HOMECOMING**



WHO-----



LOOK NO FURTHER, YOUR FARMER'S OWNED  
**Earth Co-op Gins Are Completely Remodeled**  
AND READY TO SERVE YOU.....

You Share In The Earnings When You Gin  
With Your Co-operatives

**EARTH CO-OP GINS, INC.**

EARTH

L. K. ANDERSON, MGR.



## WAC'S Elect Officers

The Women's Athletic Club met Thursday, October 10, in the home of Mrs. V. J. Sigman to elect officers for the coming year.

Officers elected were: Mrs. B. N. Armstrong, president; Mrs. Gene Templeton, vice-president; Mrs. Lynn Glasscock, treasurer; and Mrs. Robert Bridge, secretary.

Following the election the group discussed plans for making

boards "Home of a Wolverine" to be placed in the homes of the football players.

Also discussed were plans for making picture posters of the football boys and placing them in store windows.

The announcement was made that the group would meet regularly with the Wolverine Booster Club on Monday evenings.

## EASTERN STAR TO ENTERTAIN DISTRICT OFFICIAL

The Earth Chapter of the Order of the Eastern Star met in their regular meeting Monday, October 14, at 7:30 p.m. to discuss plans for the visit of Mrs. Cortez Dowlin.

The chapter decided to honor Mrs. Dowlin with a dinner preceding the October 24 meeting.

Mrs. Dowlin, Deputy Grand Matron, of District 2, Section 3, is to make her official visit to the chapter on that date.

The chapter also heard a brief report on the Grand Chapter meeting in San Antonio last week. Mrs. Jerry Kelley, Mrs. Donald Runyon, Mrs. Johnny Murrell and Mrs. Melvin Bock attended the event.

Mrs. Bock, Worthy Matron

## Earth WMU Groups Organize

The Earth WMU met at 2:30 p.m. Tuesday, October 15, to organize Mission action groups and study groups.

Mrs. Pete O'Hair president presided at the meeting. The ladies discussed the formation of the different groups and their responsibilities.

Mrs. Price Hamilton then took charge of the organization of the group.

will give an official report to the chapter in November meeting.

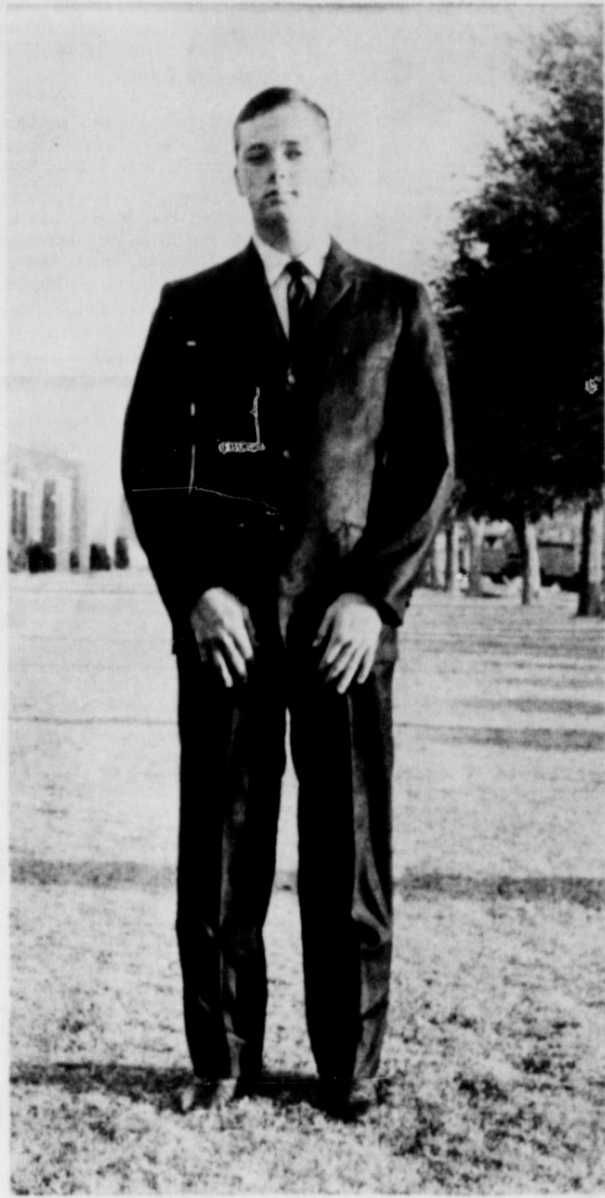

F.H.A. DREAM BOY... Craig Barton was named dream boy of the local F.H.A. Chapter when they gathered for a regular meeting last week.

## VA Will Help Educate Children Of Deceased Or Disabled Veterans

The Veterans Administration will pay up to \$130 a month to help educate each son and daughter of a deceased veteran who died in service or of a service-connected disability, or one who has been totally and permanently disabled as a result of honorable service.

These payments are usually provided for sons and daughters between the ages of 18 and 26. Jack Coker, Manager of the VA Regional Office in Waco said, "The program is intended for education beyond the secondary school level," he said, "but there are some exceptions."

Marriage does not bar this benefit.

An eligible person may receive up to 36 months of schooling or the equivalent of 36 months if enrolled part time. Monthly payments are lower if the enrollment is for less than full time and no payment is authorized

for less than half time.

Eligible people of legal age may file their own applications for this program with a Veterans Administration office, Coker said. For minor children, the parent or guardian must file, he added.

Special restorative training may be provided to young men or women unable to pursue an education because of some physical or mental disability. It consists of training such as speech and voice correction, lip-reading, Braille reading and writing and the like.

In some instances, handicapped children may begin a special vocational or restorative course as early as age 14.

More than 125,000 students have been helped in the program since 1956, when it was established.

## Wives Constitute 20% Of National Labor Force

Continuing change of greatest effect and greatest magnitude in labor force participation is among married women. More than one out of three married women (37%) are now in the labor force in contrast to one in five in 1947. During last twenty years, rates of participation for other women have decreased or remained the same. As a result, married women now constitute 20% of the labor force in contrast to 11% in 1947.

Wives with higher levels of education are more likely to be employed than others. Among

wives 18 years old and over, 50% with a college education, 40% with a high school education, and 19% of those with 5 years of schooling or less were working in March 1967.

Economic reasons are mentioned most frequently when wives are asked why they work. However, about 40% of the wives whose husbands had incomes of \$3,000 to \$7,000 were in the labor force in March 1967, compared with 33% of those with husbands at lower or higher income levels.

## Texas Takes First Place In Junior ROTC Expansion

Texas leads the nation in the expansion of the Junior Army Reserve Officers Training Corps (JROTC) program for the academic year with 99 high schools now participating.

Thirteen new units in the Fourth Army area bring to 123 the number of high schools offering the program in Texas, Arkansas, Louisiana, Oklahoma and New Mexico, "according to Colonel Elton W. Duren, ROTC division chief at Fourth U.S. Army, Fort Sam Houston, Texas.

"This means that more than 20,000 high school students in the area have an opportunity to learn American traditions of duty and responsibility. Although they incur no military obligation, such participation does not exempt them from their lawful military obligation," he said.

Colonel Duren added that graduates of the program may enter the service as privates E-2. If drafted they are promoted to E-2, however, they still are required to take basic combat training.

There are now 532 high schools throughout the U.S. offering Junior ROTC training. With a nation-wide ceiling of 650 units by academic year 1970-71, only 118 high schools remain to enter the program.

Additional information on the Army Junior ROTC program may be obtained from the Commanding General, Fourth U.S. Army, Fort Sam Houston, Tex. 78234.

*Anthony's*  
SALE

MULESHOE

**Special Group** 45" 100% Polyester Crepe  
**CREPE ELEGANTE** **\$3 Yd.**  
Reg. \$3.99  
**3 Day Sale** Beautiful Fall Colors

**Special Purchase** 36 to 45 Inch Width Outing  
**FLANNEL** **3 \$1 FOR 1**  
Eureka Floral Reg. 39 & 44c  
Juvenile or Christmas Red Prints

**J.P. Coats**  
**HIDDEN ZIPPERS**  
The only trouble free hidden zipper  
7 to 9 Inch \$ .60  
16 to 18 Inch \$1.20  
20 to 22 Inch \$1.40

## The Old Timer



## CHAMPLIN OIL SALE

Now In Progress On Pre-Inventory Clean Up

- BRAND -	- 55 GAL. DRUM -	- CASE -
Tran Season	\$65 <sup>95</sup>	\$790
Deluxe	\$46 <sup>95</sup>	\$619
LPG	\$39 <sup>95</sup>	\$519
Hi-Vi	\$39 <sup>95</sup>	\$519
CMO	\$29 <sup>95</sup>	\$390
S-3	\$49 <sup>95</sup>	\$619

Tube Grease (Tubes) \$10<sup>19</sup>  
Tube Grease (Moly) \$14<sup>19</sup>

TRANSMISSION OIL	55 GAL.	30 GAL.	5 GAL.
IHC Transmission	\$54 <sup>95</sup>	\$29 <sup>95</sup>	\$569
John Deere 303	\$74 <sup>95</sup>	\$41 <sup>95</sup>	\$769

Drip Oil 39c Plus Drum Deposit  
5 Gallon Cans (New) \$2<sup>95</sup>

50¢ DRUM DEPOSIT PER DRUM MUST BE COLLECTED ON ALL 55 GALS. AND LEGAL OIL DRUMS. IF CUSTOMER BUY 50 DRUMS TO EXCHANGE AT TIME OF SALE, ALL DEPOSITS WILL BE CREDITED TO CUSTOMER'S FEDERAL SALES TAX.

ALL SALES CASH AND CREDIT. CHANGE SALES TO 10% PAY ACCOUNTS WILL BE ACCEPTED. BUY 48 GALS. AS 25 GALS. OF OIL OR ANTI-FREEZE AND 23 GALS. OF CASE.

## PEAK ANTI-FREEZE

\$139



\$114

\$110

NORTHERN PROPANE GAS CO.

## This Man Paid Himself First With A SAVINGS ACCOUNT

YOU CAN DO THE SAME

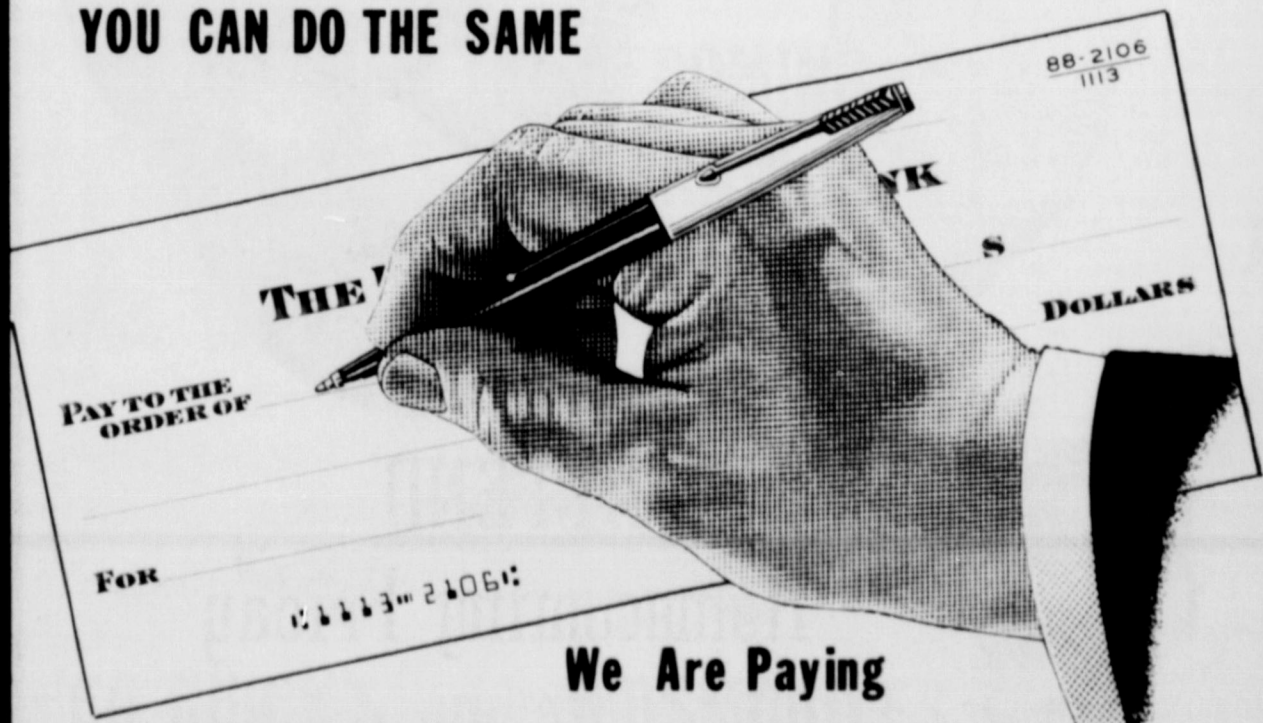

We Are Paying

**4 3/4%** Quarterly **5%** Certificate \$10,000<sup>00</sup>

**Tri-County**

SAVINGS AND LOAN ASSOCIATION

MULESHOE, TEXAS

## XIT Study Club Discusses Projects And Programs

The XIT Study Club met Tuesday, October 15, at 7:30 p. m. in the home of the president, Mrs. Jim Stephens, to discuss the club's projects and programs.

Mrs. Stephens showed the club samples of place mats of colorful Texas scenes, which the group decided to purchase and sell.

Mrs. Bryant Hucks, program

chairman, discussed the programs planned for the coming year. A letter was read from Wilson Starkey thanking the club for cookies sent to him while he was in Vietnam.

The hostess, Mrs. Stephens, served cookies and coffee to Mrs. Myrtle Clayton, Mrs. Orville Drake, Mrs. Jim Winder, Mrs. Ernest Baker, Mrs. Ed Jones, Mrs. Bill Clayton, and Mrs. Bryant Hucks.

## Delta Kappa Gamma Holds Regional Meeting

Mrs. Monora Cummings, of Earth, attended the Delta Kappa Gamma Regional meeting held in Amarillo Saturday, October 12.

Registration got underway at 9:00 a. m. in the James Bonham Junior High School, with the Eta Phi acting as hostess chapter.

The general session began at 9:30 a. m. with Mrs. Ruby Lee Lafferty, Regional director, presiding. The invocation was given by Mrs. Evelyn Laney, Alpha State; First Vice-President, of the Zeta Delta Chapter, Mrs. Reva McGuire of the Eta Phi Chapter brought the welcome.

Theme for the meeting was "Look to the Work," and the program consisted of discussions on the various types of work, "Work to Give Ourselves," was presented by the Delta Xi Chapter of Dimmitt, "Work to serve our Profession," was given by the Zeta Zeta Chapter in Amarillo, "Work to Improve Our Image in the Eyes of

the Public," by the Pi Chapter of Amarillo, "Work Toward Better Local Publicity," the Epsilon Delta Chapter, Littlefield, "Work Toward Member Participation on Programs," the Gamma Iota Chapter of Plainview, "Work and Plan for the Future," Zeta Epsilon, Amarillo and "Work to Strengthen our Chapters," Gamma Kappa Chapter of Wellington.

Mrs. Reva McGuire presided at the 12:30 p. m. luncheon. Special music was provided by Mrs. Alice Gene Meacham and John Edwards, preceding an address by Mrs. Frances Lowrance, Alpha State Professional Affairs Committee, Chairman.

Mrs. Ruby Lee Lafferty then announced the time and place of the 1969 Regional Meeting.

Mrs. Lowrance made the presentation of the Award Certificate and the 1968 Regional Meeting adjourned with singing of "The Symbols of Delta Kappa Gamma."

## The Missionary Finds A New Identity

The Westlyn Service Guild met Monday, October 14, at 7:30 p. m. to hear a program on "The Missionary finds a New Identity."

Mrs. Thomas Richardson, president, presided at a short business meeting prior to the program. The group discussed plans to attend the Quarterly Guild meeting in Bovina, Sunday, October 20.

Also discussed were plans for the November 4 Charter Service of celebration to be held in conjunction with the Woman's Society of Christian Service. The at the Earth Methodist Church, Mrs. Richardson and Mrs. Beulah Newton then presented the program entitled "The Missionary finds a New Identity." The presentation was in the form of letters written by a New Missionary.

So far on this 31-day Odyssey around the globe, we have stopped off in Honolulu, Japan, Hong Kong, Manila and now Bangkok. It seems as if we are forever getting on and off our buses, listening to endless chatter, from guides, learning new currencies, searching for shopper's bargains, checking through customs and sitting in airports and in jet airplanes. This is not a complaint. It is, rather, the trip of a lifetime, an unforgettable experience. As we approach the mid-point of our trip, there are countless memories that crowd the mind, pleasant experiences

and thrilling sights that later can be called up again and again. Here are some of the more memorable moments:

The sight of Diamond Head above Waikiki Beach framed by a rainbow in the late afternoon sun.

The long, but interesting flight by Pan Am jet from Honolulu to Osaka, Japan, during which we lost a complete day as we passed the International Dateline just minutes west of tiny Midway Island.

The quite beauty of Kyoto, capital of Japan for a 1,000 years prior to 1868, was our home for three days. Temples and Shinto shrines abound there. The ancient city of Nara, capital before Kyoto, where we fed crickets to the tame deer in front of a temple said to house the largest Buddha in the world.

Speeding through the quaint and picturesque countryside between Kyoto and Tokyo on the "Silver Bullet" train at speeds of 130-MPH. We hardly felt a vibration.

The teeming multitudes of Tokyo as you left the train. And the tangy flavor of the "Genghis Kahn" barbecue at the quaint restaurant there in the park.

The "happening" on the full-day excursion by train to Nikko, Japan, when a Japanese man donned cowboy hat, boots, and western leather jacket (borrowed from our party to present his version of the shoot-out at the O. K. Corral).

And at Nikko, the splendid Shinto shrines and Buddhist temples and the incomparable beauty of the highland lake in the National Park.

Arriving at Hong Kong after dark and viewing for the first time the breathtaking beauty of that harbor scene—the millions of lights on the water's edge and in the hills above. This is the most wondrous sight we've experienced thus far. That beauty was verified that next evening as we sailed the harbor in a chartered junk.

Standing on a hill a half mile from the Red China border 20 miles from Hong Kong in the New Territories. Viewing the resettlement area on Kowloon Peninsula where the refugees from Red China are packed in row upon row of dingy high rise apartment dwellings. And yet, these people, you learn, prefer this to the regimented life they escaped.

The myriads of "jeeps" in Manila which are converted army jeeps. They carry 6 to 8 people, have set routes to follow and charge less than a nickel a mile. The cracks in your hotel room in Manila—the aftermath of the recent earthquake. The Rice Experiment Farm south of Manila where scientists have developed a "miracle" variety of rice that promises to triple yields in the hungry lands in the tropics.

And finally Bangkok—truly a fairyland of glittering temples. The Grand Palace and the Temples of the Emerald Buddha (actually of Buddha of solid jade) cover many acres with fantastic architectural structures. Some spires of brilliant gold leaf and nearly every other surface decorated with inlaid mirrors of many colors.

Our next stop is New Delhi and Agra—home of the Taj Mahal. Then on to Beirut, Jerusalem, Tel Aviv, Athens, Rome and home. One wonders how this coming portion of the trip can compare with what we've seen. But, we shall see.

Susan Britton, spent the weekend in Earth with her parents, Mr. and Mrs. Harold Britton. Susan is a freshman at Wayland Baptist College in Plainview.



READY FOR ACTION... Coach Roy Simmons poses with his 1951-52 Junior High Football team.

## Highlights From TFB Junior High Sponsored World Tour Honor Roll

By Bill Hoover

(Hoover, information director for the Texas Farm Bureau, is accompanying the TFB-sponsored world tour that is visiting in nine countries around the world.)

Bangkok, Thailand—The sights and sounds and smells of the Orient assault the senses continuously.

There is nothing in Texas that we can use for comparison. The lands of Asia are studies in contrast. Great wealth exists side by side with indescribable squalor. You view scenes of incomparable beauty followed by dinginess that is always close.

So far on this 31-day Odyssey around the globe, we have stopped off in Honolulu, Japan, Hong Kong, Manila and now Bangkok.

It seems as if we are forever getting on and off our buses, listening to endless chatter, from guides, learning new currencies, searching for shopper's bargains, checking through customs and sitting in airports and in jet airplanes. This is not a complaint. It is, rather, the trip of a lifetime, an unforgettable experience. As we approach the mid-point of our trip, there are countless memories that crowd the mind, pleasant experiences

and thrilling sights that later can be called up again and again. Here are some of the more memorable moments:

The sight of Diamond Head above Waikiki Beach framed by a rainbow in the late afternoon sun.

The long, but interesting flight by Pan Am jet from Honolulu to Osaka, Japan, during which we lost a complete day as we passed the International Dateline just minutes west of tiny Midway Island.

The quite beauty of Kyoto, capital of Japan for a 1,000 years prior to 1868, was our home for three days. Temples and Shinto shrines abound there. The ancient city of Nara, capital before Kyoto, where we fed crickets to the tame deer in front of a temple said to house the largest Buddha in the world.

Speeding through the quaint and picturesque countryside between Kyoto and Tokyo on the "Silver Bullet" train at speeds of 130-MPH. We hardly felt a vibration.

The teeming multitudes of Tokyo as you left the train. And the tangy flavor of the "Genghis Kahn" barbecue at the quaint restaurant there in the park.

The "happening" on the full-day excursion by train to Nikko, Japan, when a Japanese man donned cowboy hat, boots, and western leather jacket (borrowed from our party to present his version of the shoot-out at the O. K. Corral).

And at Nikko, the splendid Shinto shrines and Buddhist temples and the incomparable beauty of the highland lake in the National Park.

Arriving at Hong Kong after dark and viewing for the first time the breathtaking beauty of that harbor scene—the millions of lights on the water's edge and in the hills above. This is the most wondrous sight we've experienced thus far. That beauty was verified that next evening as we sailed the harbor in a chartered junk.

Standing on a hill a half mile from the Red China border 20 miles from Hong Kong in the New Territories. Viewing the resettlement area on Kowloon Peninsula where the refugees from Red China are packed in row upon row of dingy high rise apartment dwellings. And yet, these people, you learn, prefer this to the regimented life they escaped.

The myriads of "jeeps" in Manila which are converted army jeeps. They carry 6 to 8 people, have set routes to follow and charge less than a nickel a mile. The cracks in your hotel room in Manila—the aftermath of the recent earthquake. The Rice Experiment Farm south of Manila where scientists have developed a "miracle" variety of rice that promises to triple yields in the hungry lands in the tropics.

And finally Bangkok—truly a fairyland of glittering temples. The Grand Palace and the Temples of the Emerald Buddha (actually of Buddha of solid jade) cover many acres with fantastic architectural structures. Some spires of brilliant gold leaf and nearly every other surface decorated with inlaid mirrors of many colors.

Our next stop is New Delhi and Agra—home of the Taj Mahal. Then on to Beirut, Jerusalem, Tel Aviv, Athens, Rome and home. One wonders how this coming portion of the trip can compare with what we've seen. But, we shall see.

Susan Britton, spent the weekend in Earth with her parents, Mr. and Mrs. Harold Britton. Susan is a freshman at Wayland Baptist College in Plainview.

Green, Denise Temple, Kim Kelley, Pat Cleavinger, JoAnne Coker, Gay Ellis, David Wheat and Brenda Cavitt.

The seventh grade students named to the A and B Honor Roll were: Darlene Sulser, Brad Haley, Lonnie Wilson, Kevin Alexander, Hal Wood, Sammy Parish, Sheila Lewis, Marianne Masser, Nacola Conner, Donnie Henderson, Evan Hamilton, Sherry Lowery, Gary Entoe, Teri Inglis and Steve Stephens.

## Odd Fellows Meet For Business

The Earth Oddfellow Lodge met in a stated meeting Tuesday, October 15 at the Lodge Hall.

The main order of business was the discussion of plans for the

South Plains Association meeting to be held in Earth next Spring. The seven members present voted to invite the Rebekah Lodge to meet with them next Tuesday, October 22, to make further plans for the meeting.

What better way to save for that "rainy day" than by buying Savings Bonds and Freedom Shares regularly? You'll be investing in your future and your county's too.

## We Don't Recommend A SCALPING

But WE WOULD LIKE TO SEE THE STEERS DEHORNED

FRIDAY NIGHT



WHO-----

Welcome Ex-Students

TO

SPRINGLAKE - EARTH HOMECOMING

Earth Pump & Machine Inc.

Rex and Wendell Clayton

Phone 257-3434

Night Phones --257-3841-----257-3780 Earth



WELCOME TO  
**HOMECOMING EXES!!**

WHO \_\_\_\_\_  
WHEN GRADUATED \_\_\_\_\_

WHILE RENEWING  
**OLD & NEW ACQUAINTANCES**

COME IN AND GET  
**ACQUAINTED WITH**



**THE NEW '69 CHEVROLETS**

AT  
**THOMPSON CHEVROLET COMPANY**

OLTON, TEXAS 79064

Do Yourself a Favor Just This Once...

ATTEND Homecoming Friday AT SPRINGLAKE - EARTH

WHO-----

**Nickels Pleasant Valley Gin**  
Pleasant Valley

**Sudan Compress**  
Guy Nickles - Sudan



Do Yourself a Favor Just This Once...

ATTEND Homecoming Friday AT SPRINGLAKE - EARTH

WHO-----

**Nickels Pleasant Valley Gin**  
Pleasant Valley

**Sudan Compress**  
Guy Nickles - Sudan

## 12th Annual Meeting Of PCG Set For October 17

The twelfth annual meeting of Plains Cotton Growers, Inc. has been set for 2 p. m. on Thursday, October 17 in the KoKo Palace, Lubbock.

The announcement was made by Donald A. Johnson, Executive Vice President of the 23-county cotton producer organization, who said the meeting would be open to all cotton producers, ginners and others interested in the future welfare of cotton on the Texas High Plains.

Principal speaker for the meeting will be Elton Thigpen, highly respected cotton economist for the International Cotton Advisory Committee, Washington, D. C. Thigpen will speak on the "Situation and Outlook for High Plains Cotton Export." He is expected to outline export problems and potentials and to stress the need for cotton industry action to achieve those potentials.

An all-cotton style show featuring around 30 cotton ensembles for both men and women will be staged by women's cotton promotion clubs within the area. General chairman of the style show is Mrs. Leland White of New Home, and Mrs. Nathan Boardman of Crosbyville will do the narration.

Miss Vickie Esty, 1967-68 South Plains Maid of Cotton will be on hand also and will address the group briefly on the benefits received by cotton from the annual Maid of Cotton contest.

In addition, the afternoon meeting will feature the President's report by L. D. (Don) Anderson of Crosbyton and Johnson's annual report of the membership. County directors, elected over the past few months in county meetings throughout the area, will be certified by the membership.

All-cotton door prizes will be given at various intervals during the meeting and two grand prizes—an expense paid trip to the Texas Cotton Ginners Convention in Dallas for one producer and one ginner—will be given just before adjournment.

Johnson said the general meeting will be adjourned by about 5 p. m. and will be followed immediately by a meeting of the newly certified directors for the election of 1968-69 officers. All PCG members will be welcome to remain for the Board meeting, and all will be urged to remain for the Maid of Cotton Ball to be held at the Lubbock Country Club that evening.

Current officers, all of whom are eligible for re-election for another one year term, are Anderson, President; Donnell Echols of Lamesa, Vice President; Ray Joe Riley of Hart, Secretary-Treasurer.

"If you work for a man, in heavens name, work for him; speak well of him and stand by the institution he represents." —Elbert Hubbard



HAPPY-GO-LUCKY TWOSOME... Kelley Earl O'Hair and Shiela Blackwell were named the two Happy-Go-Lucky students in Springlake-Earth High School during a meeting of the entire High School student body.

## 1969 Voter Registration Opened October 1

To be qualified to vote in any election beginning March 1, 1969 through February 28, 1970, a person age 21 or older must register at the County Tax Assessor and Collectors Office or at the City Hall in Earth or Springlake between the dates of October 1, 1968 and January 31, 1969. There is no charge for this registration.

A 1969 voter application has been enclosed with your 1968 State and County tax statement. If you were registered to vote in 1968, this application will be preprinted, with all the necessary information, on a postcard

type form requiring you to make any correction in the proper space provided, sign, and apply a 3¢ postage stamp if you wish to register by mail. This application must be signed. Register to vote as soon as possible as this will avoid a last minute rush and possibly avoid a person's oversight to register

**Bennett Chiropractic Clinic**  
ALVIN WEBB BUILDING  
823 Littlefield Drive  
Phone 385-3450 For Appointment

## Gridders Warned To Beware Acne

Ann Arbor, Mich. --- Combine glowing fall days, football practice, and males you know what you get? An increase in acne.

This discouraging formulation comes from dermatologists at the University of Michigan Medical Center who maintain that the fall football season regularly brings on an increase in acne problems. Here's why: "When personal equipment doesn't get thoroughly clean, when the players are rolling in dust and their skin is hyperhydrated (very wet) from long contact with sweaty equipment they become much more receptive to the action of the acne bacillus," says Dr. William B. Taylor, associate professor of dermatology.

The physician notes that "sunshine has a beneficial effect on acne, but that football helmets, chin straps, pads, and jerseys block the sun's rays at the same time they capture perspiration and skin oil to increase the irritation." Encouraging note: "It would be extremely rare to find acne so severe that it would cause a boy to give up playing football," according to Dr. Taylor.

"Nobody knows what news is important until a hundred years afterwards." —Elizabeth W. Spalding, Editor, Bardstown (Ky.) Standard.

## Cotton Root Rot Damage Not Limited To Cotton

Cotton is not the only plant affected by the well known "killer" cotton root rot. Dr. Wendell Horn, Extension plant pathologist at Texas A&M University, says about 2,000 plant species are susceptible to the disease, and many are ornamentals used in home landscape plans.

The disease, caused by a fungus, has been more severe this year because conditions were favorable for its development, explains Home. Death to a plant can be very sudden. A plant can show wilting one day and be completely dead the next, he says.

Nothing can be done once the symptoms appear, adds the pathologist, except remove the plant and replace it with one more tolerant to the disease. Fruit trees and ornamental shrubs such

as privet or photinia are highly susceptible. Elm trees are also highly susceptible while oaks are much more tolerant, he adds.

Much research has been done on devising methods of control. Some fungicides prevent disease development in the treated zone but persist for only a short period of time. For this reason, fungicide applications do not offer a satisfactory means of control, says Home.

Plants belonging to the grass or lily families are immune to attack by the organism and may be grown in certain parts of the landscape where the disease is severe.

As an aid to homeowner, county Extension agents have been supplied with a list which rates the resistance and susceptibility of most plants commonly grown in Texas to the disease. The plant pathologist suggests a visit with the local county agent for information on the more resistant plants for your area.

When your DOCTOR writes a PRESCRIPTION think first of Pounds Pharmacy

LET THE PHARMACIST IN EARTH FILL YOUR PRESCRIPTION, YOU WILL BE GLAD YOU DID AND WE WOULD BE PLEASED TO SERVE YOU

Decal-Visol 100's Reg. \$3.92  
Vitamins Special \$3.39  
Kaopectate 6 oz. 69¢

It's Time To Attend The Big **SPRINGLAKE - EARTH HOMECOMING CELEBRATION** And It's Time To Test Drive The Beautiful

WHO \_\_\_\_\_

Electra 225 4 door hardtop

'69 BUICK'S and OLDSMOBILES

Ninety-Eight Holiday Coupe

IF YOU ARE THINKING ABOUT TRADING CARS - CHECK OUR DEAL

**BROCK MOTOR CO.**  
422 N. 1st Muleshoe Phone 272-4588

## New Packages Show Both Sides Of Meat

How many times have you wondered how the other side of that prepackaged steak looked? How did you know there wasn't a large amount of fat or that it didn't have a large bone on the underside of it? Up until now, it was impossible to tell because of a cardboard type tray used to package meat.

Recently some retailers have begun using transparent trays to display meat cuts. These trays let the consumer see what the lean, fat and bone composition of both sides of the various cuts are, says Frank Orts, Extension meats specialist at Texas A&M University.

Prior to this, all meat juices and condensation inside the package were absorbed by the blotter type trays; now the consumer is able to see the various juices and secretions inside the container, although these are not nearly as great as the amount that was absorbed in the blotter type trays.

Also, you can freeze meat for a short period of time in these trays without having to rewrap them, points out the specialist. These new packages let the housewife see both sides of the meat she is purchasing.

**My Neighbors**

"We gotta uncover the secret of fire—we can't always wait for lightning to strike so we can enjoy a cook-out."

YOU ARE INVITED TO ATTEND THE BIG **SPRINGLAKE - EARTH HOMECOMING**

We Know You Will Enjoy Meeting Old Friends And Classmates

Time always moves ahead... but progress can go in two directions. Here in our community, it's everybody's job to make sure that the trend is always up, for hometown growth and prosperity are built on the hopes, dreams and deeds of hometown people. Let's look to the future with confidence and determination. Let's work together, bending every effort toward the continuing development of our community and its potential. As we consider past achievements, with pride in our friends and neighbors, we steadfastly resolve to do our share for tomorrow's aims and accomplishments.

Take Advantage of Every Convenience of Our Friendly Full Service Bank

**FIRST STATE BANK**  
MEMBER OF F. D. I. C. DIMMITT



**SPRINGLAKE  
GRADE 2C  
JAN 24 1955**

TEACHER IS ABSENT?...the 1955 Springlake second grade class is pictured here, minus one teacher.

## Farmers Continue To Meet Production Challenges

The total volume of farm output in the United States in 1967 was a record 4 percent above 1966 and 18 percent above the 1957-59 average. Production increased for cattle, calves and lambs, reports C. A. Parker, Texas A&M University Extension economist.

Poultry and egg production, he adds, was at a new high with record output of eggs, broilers and turkeys. Dairy products remained at about the same level as in 1966.

Cotton production was the smallest since 1895 and only half of 1961-65 average. Record corn and sorghum grain out-

put pushed the feed grain total to a new high. Food grain production increased 14 percent above 1966. Oil crops continued to increase, primarily because of a rise in soybean output.

Labor used on farms in the United States totaled 7.4 billion man-hours in 1967. This, explains the economist, was lower than any previous year and 1.4 percent less than in 1966. Farm output per man-hour in 1967 rose more than 6 percent

from a year earlier. The increase in livestock production per man-hour was greater than for crops. Fewer farm workers in 1967 supplied food and other farm products to an increased domestic population. Each farm worker in 1967 supplied 42 domestic and foreign consumers with their needed agricultural products.

The total volume of inputs in 1967 was nearly 2 percent larger than in 1966, says Parker. Agriculture in the United States,

he says, is increasingly dependent on the non-farm sectors of the economy for production inputs. The record high volume of purchased inputs in 1967 was 24 percent greater than in 1957-59. The volume of non-purchased inputs has decreased 19 percent since 1957-59. Inputs used in agriculture in 1967, however, were more productive than in 1966. Farm output per unit of input in 1967 was about 2 percent greater than in 1966 and 8 percent greater than in 1957-59.

## Sympathy Eases Diet Pangs

Geneva, Switzerland--Seriously overweight women in Communist countries don't get off lightly with a doctor's understanding smile, a diet guide, and appetite-suppressing pills. They are hospitalized and then watched closely for a year to make certain that they stick to their diets.

Eastern European doctors emphasized at a recent Dietetics Congress here that hospitalization combined with surveillance are among the most effective ways to achieve lasting results.

Dr. R. A. Visinesco of the Bucharest University Clinic told Women's Medical News Service that teamwork is essential in working with the obese. In the hospital, a physician, a nurse, and a dietician combine forces to study the patient's habits and needs. Efforts are made to win the patient's confidence.

Once on her way to shedding pounds, the patient leaves the hospital and then what the physician called "social prophylaxis" begins.

The team maintains "permanent contact with all discharged patients, seeing them once a month," the doctor explained. In addition, representatives from the National Council of Rumanian Women call on their stout sisters to give their morale a boost.

The representatives provide on-going nutritional education and even cooking demonstrations.

Every neighborhood is said to have these pound policemen.

## Party Line

Mr. and Mrs. Paul Stewart, and children, and Mr. Stewart's mother, Mrs. Winnie Stewart, all of Boys Ranch, visited Sunday, October 13 with Mrs. Stewart's mother, Mrs. W. H. Braden of Earth.

## My Neighbors

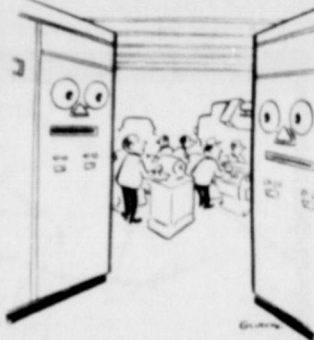

"They do pretty well considering not one of 'em is even plugged in."

## 3% TEXAS

### Sales Tax Collection Chart

Amount of Sale	Tax	Amount of Sale	Tax	Amount of Sale	Tax
17 thru 49	01	18 17	55	36 17	1 09
50	83	02	18 50	36 50	1 10
84	1 16	03	18 84	37 16	1 11
1 17	1 49	04	19 17	37 49	1 12
1 50	1 83	05	19 50	37 83	1 13
1 84	2 16	06	19 84	38 16	1 14
2 17	2 49	07	20 17	38 49	1 15
2 50	2 83	08	20 50	38 83	1 16
2 84	3 16	09	20 84	39 16	1 17
3 17	3 49	10	21 17	39 49	1 18
3 50	3 83	11	21 50	39 83	1 19
3 84	4 16	12	21 84	40 16	1 20
4 17	4 49	13	22 17	40 49	1 21
4 50	4 83	14	22 50	40 83	1 22
4 84	5 16	15	22 84	41 16	1 23
5 17	5 49	16	23 17	41 49	1 24
5 50	5 83	17	23 50	41 83	1 25
5 84	6 16	18	23 84	42 16	1 26
6 17	6 49	19	24 17	42 49	1 27
6 50	6 83	20	24 50	42 83	1 28
6 84	7 16	21	24 84	43 16	1 29
7 17	7 49	22	25 17	43 49	1 30
7 50	7 83	23	25 50	43 83	1 31
7 84	8 16	24	25 84	44 16	1 32
8 17	8 49	25	26 17	44 49	1 33
8 50	8 83	26	26 50	44 83	1 34
8 84	9 16	27	26 84	45 16	1 35
9 17	9 49	28	27 17	45 49	1 36
9 50	9 83	29	27 50	45 83	1 37
9 84	10 16	30	27 84	46 16	1 38
10 17	10 49	31	28 17	46 49	1 39
10 50	10 83	32	28 50	46 83	1 40
10 84	11 16	33	28 84	47 16	1 41
11 17	11 49	34	29 17	47 49	1 42
11 50	11 83	35	29 50	47 83	1 43
11 84	12 16	36	29 84	48 16	1 44
12 17	12 49	37	30 17	48 49	1 45
12 50	12 83	38	30 50	48 83	1 46
12 84	13 16	39	30 84	49 16	1 47
13 17	13 49	40	31 17	49 49	1 48
13 50	13 83	41	31 50	49 83	1 49
13 84	14 16	42	31 84	50 16	1 50
14 17	14 49	43	32 17	50 49	1 51
14 50	14 83	44	32 50	50 83	1 52
14 84	15 16	45	32 84	51 16	1 53
15 17	15 49	46	33 17	51 49	1 54
15 50	15 83	47	33 50	51 83	1 55
15 84	16 16	48	33 84	52 16	1 56
16 17	16 49	49	34 17	52 49	1 57
16 50	16 83	50	34 50	52 83	1 58
16 84	17 16	51	34 84	53 16	1 59
17 17	17 49	52	35 17	53 49	1 60
17 50	17 83	53	35 50	53 83	1 61
17 84	18 16	54	35 84	54 16	1 62

Published for Your Convenience by

**EARTH NEWS-SUN**

## DON'T MISS the SPRINGLAKE - EARTH HOMECOMING

Hope You Enjoy All The Activities Planned.....



WHO----- GRADUATION YEAR-----

## Have Fun-See All Your Buddies Of By-Gone Days

# Cobb's MULESHOE

Attend

# Springlake Earth HOMECOMING!

## FRIDAY

AND ENJOY VISITING WITH YOUR FORMER CLASS MATES



WHO-----

## Bring Your GRAIN TO US...

# FARMERS GRAIN

HART PHONE 938-3271 SUNNYSIDE Phone 846-2242

## College Offers \$6,000 Scholarships To Students In This Area

Santa Fe, N. M., --St. John's College in Santa Fe, N. M., will offer 30 scholarships worth \$6,000 each to students in the Southwest, a spokesman announced today.

The scholarships for students entering the college in the fall of 1969 will be awarded on the

basis of individual merit and ability, without consideration of financial need.

Friends of the college started the "Southwest Scholars Program" last year to give more young people in Arizona, Colorado, New Mexico, Oklahoma, and Texas the opportunity to participate in St. John's intensive liberal arts curriculum which is built around the reading and discussion of the greatest books of the western world.

Each scholarship is worth \$1,500 a year for four years, renewable annually upon successful completion of the previous year's work. Interested high school students should talk to their counselors or write directly to the Director of Admissions, St. John's College, Santa Fe, N. M., 87501.



WHO-----



Who-----

LISTED ABOVE ARE ALL THE PLACES IN EARTH WHERE YOU CAN GET A BETTER DEAL ON GAS, OIL, BUTANE, AUTOMOTIVE EQUIPMENT, TIRES AND SERVICE THAN YOU CAN AT

## EARTH OIL & GAS CO., INC.

Yes, We Also Give S & H Green Stamps With All Your Purchases.

DEPENDALBE FULL POWER



PHILLIP 66 SAFER, TOUGHER TIRES



Trop-Artic Batteries



## EARTH OIL & GAS CO., INC.

# Highlights From TFB Sponsored World Tour

By Bill Hoover

HONG KONG--The Malthusian theory holds that population will inevitably outrun food supply--thus dooming the world to starvation.

In travelling through the Far East--particularly Japan and Hong Kong--one could easily believe we are fast approaching this saturation point. For this part of the world is a veritable anathema of humanity. It does not seem possible that such multitudes could sustain themselves.

Yet, Japan is one of the world's great industrial and commercial nations with a per capita annual income of about \$950 compared to about \$235 for the U. S. and Hong Kong--even with its millions of refugees from Red China--has the second-highest per capita (after Japan) in the Orient.

Japan and Hong Kong manage to exist and even prosper because of hard work. One concludes from their frenzied scurrying about that the people suspect they cannot sustain themselves without hard work. There are no easy government hand-

outs here.

Texas farmers and ranchers on this tour see in these masses of people a great potential market for their grain and livestock. However, the market is not here for the asking. Price is the key to this market, and to a certain degree, it determines eating habits of the Orientals. The U. S. farmer has competition from all of the surplus-food producing areas of the world--and in many cases, the U. S. product is priced too high to come in here.

Japan is a nation of 101 million people--11 million in Tokyo alone--and consumes vast amounts of food. Mr. James Frink, U. S. assistant agriculture attaché in Tokyo, told our group at a special dinner briefing that Japan is by far the largest customer in the world for U. S. farm products, that it buys almost as much from us as all of the Common Market countries combined. A grain buyer for a giant Japanese import firm, Mr. Mitsuhiro Ito, told our group that the Japanese will buy where-

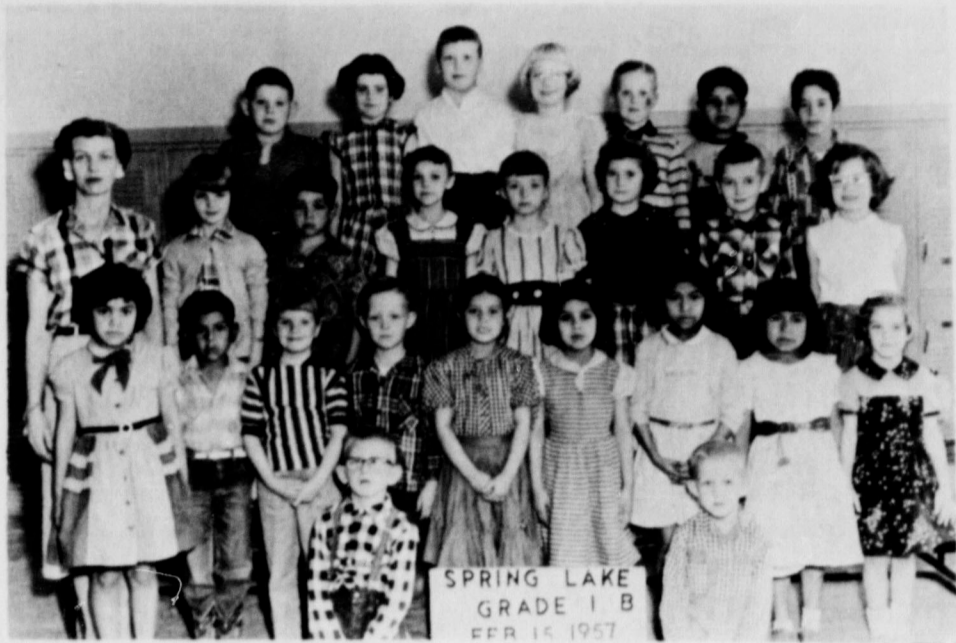

RECOGNIZE ANYONE?.. Mrs. Iris Montgomery is pictured here with her 1957 Springlake first grade class.



DO YOU KNOW ANYONE PICTURED HERE?...the Springlake 1957 fourth grade class is pictured with their teacher.

## Flu Immunization Suggested For Ill And Aging

Atlanta, Ga. --Although influenza is not expected to reach epidemic proportions this winter, the U. S. Public Health Service Advisory Committee on Immunization Practices urges shots for the chronically ill and for persons over 45.

Routine vaccination is not

advised for children and adults who are under 45. But high risk persons who should get the shots include those with rheumatic heart disease, diabetes, circulatory disorders, as well as those who have asthma, chronic bronchitis, and cystic fibrosis, among other conditions.

ATTEND CHURCH

## It's Homecoming Time at SPRINGLAKE - EARTH

Enjoy The Fun  
And Renew Old Acquaintances  
From The Long Ago Carefree Days



WHO-----  
GRADUATION YEAR-----

COME SEE US FOR YOUR...  
FULL DIMENSIONAL STEREO SURROUNDS 900 WATT SOUND

COME SEE US FOR YOUR...

ELECTRICAL APPLIANCES

ALMOST LIKE BEING THERE  
COLOR TV

KASINGER  
Radio & TV Repair

EARTH

**SELECT USED CARS**

1966 Chev. Imp.	Power Air	\$1895
1966 Buick	Lesabre 2 Dr. Ht. Power & Air Low Mileage	\$2295
1967 Chev. Imp.	2 Dr. Ht. Power Air	\$2275
1966 Ford	Galaxie 4 Dr. Power Air Aut.	\$1895
1966 Chev.	Long Wheel Base 1/2 Ton 4 Speed	\$1175
1961 Ford Gal. Clean		
3-1968 Demos Loaded		

If You Didn't Buy From  
**Orval Watson Ford Sales**  
You Paid To Much Hereford

ever the price is best. He mentioned that grain sorghum from Australia is a growing competitor. He said U. S. capital is behind the Australian grain development. Mr. Ito did point to a growing market in Japan for broilers--and said Japanese imports of U. S. broilers could reach \$500 million in four or five years. He said there was no chance for Japan to substantially increase its meager broiler production. He said credit facilities and other problems would prevent this. He said that although the Japanese diet included very little red meats,

that beef and pork consumption was increasing. Here, too, the Japanese will import the processed and frozen meats rather than try to feed their animals. The Texas farmers on this trip learned that Japanese prefer other rice over U. S. long-grain rice because it handles better with chopsticks. However, here in Hong Kong, we were told by Mr. Norman Kallemeyn, assistant agricultural officer at the U. S. Consulate General, that the people here like our rice--in fact, have increased imports of U. S. rice. We now have about a 10% share of the Hong Kong rice market. Most of Hong Kong's rice, meats and vegetables come from Red China. We do sell Hong Kong about one-third of the cotton it purchases. This amounts to about \$18 million a year. We were told that Hong Kong textile manufacturers do not intend to build any more mills for cotton--that any future plants will be built to handle synthetics.

Hong Kong is unique because it is one of the world's last bastions of laissez-faire--where supply and demand call the tune. Hong Kong imports raw materials from all over the world, fabricates products and sells them to all the world. Textiles dominate its industrial output with the U. S. its largest customer. Plastics run second here, followed by a burgeoning electronics industry. There is a lot of American capital and management behind the latter.

Although Hong Kong's wages are low, it no longer depends upon manufacturing its products on a low-wages basis. There are even some labor shortages in some industries. The per capita income for Hong Kong's four million inhabitants is about \$570 per year--second to Japan in this area. Taxes are low--income tax maximum is 15%--and there are very few excise taxes. The British-run government even manages to build hundreds of large low-income housing developments.

bottle feed normally almost at once. Nearly 100 infants have been fitted in the past three years with excellent results.

Mr. and Mrs. Bob Belew visited Sunday with Mrs. Belew's mother in Brownfield, Mrs. Blanch Ramseur.

## WHAT DOES THE PROGRESSIVE FARMER DEPEND ON?

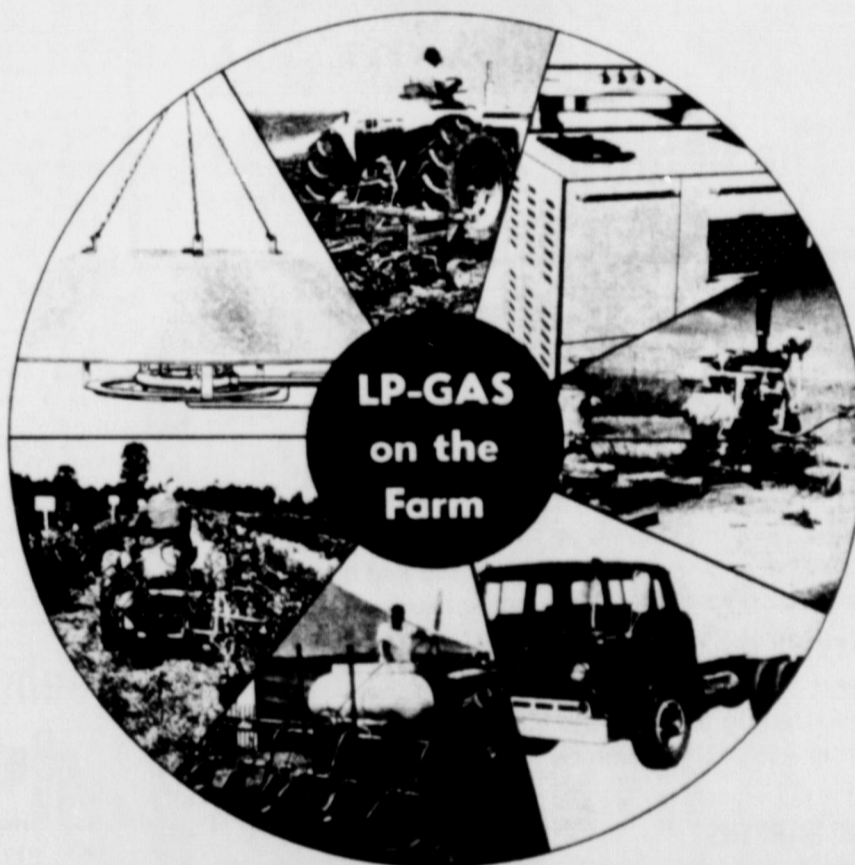

## SERVICE

IS OUR NAME, AND WE ARE EAGER TO PERFORM MAINTENANCE, REPAIR, INSTALLATION, DISTRIBUTION AND SUPPLY ON ALL YOUR LP GAS NEEDS.....

WELCOME HOME EXES  
HOPE YOU ENJOY THE BIG CELEBRATIONS



WHO-----  
GRADUATION YEAR-----

Phone 257-4951

PHONE 986-2131

Box 421

Box 127

**REDI FUEL INC.**

EARTH, TEXAS 79031

SPRINGLAKE, TEXAS 79082

## DANCING CLASSES

OF ALL TYPES

To Be Given TO ALL AGES



MARIE ROBERSON  
Instructor

ENROLL  
Friday,  
October 18  
2 to 5 PM  
Odd Fellow  
Lodge Hall  
In Earth

## Infant Dental Plates Treat Cleft Palate

Boston, Mass. --Within hours after birth, infants born with cleft palates at the Tufts-New England Medical Center are being fitted with special "dental plates" which they will wear about 23 hours a day from five weeks to a year.

The individually fitted devices help realign the bony deformities and cause a thickening of the soft tissues of the upper jaw.

The device is reshaped frequently to conform to the changing shape of the infant's mouth and jaw. It causes the deformed cleft to become much smaller and in some patients almost to close. Surgical problems are simplified because of the changes made by the device.

The device enables infants to

# "THIS and THAT" From Circle-Springlake-Olton

By Mrs. Tom Stansell

Mrs. Banks, mother of Mrs. Chubby Dent of Earth, is very ill in a Littlefield Hospital. Mrs. J. C. Dear entered the Olton Community Hospital Sunday morning. Mr. and Mrs. Angus Davis and Mr. and Mrs. Kenneth Campbell were in Lubbock Sunday. Mr. and Mrs. Taylor Bagley of Anchorage, Alaska visited recently with Bagley's aunt Mrs. M. T. Bagley. They also visited Mr. and Mrs. Tom Ross and Mrs. Freddie Mae Hysinger. Mrs. T. B. Dyer received a letter recently from Mrs. R. L. Roach. She reports Mr. and Mrs. Roach as being in good health. They are former residents of Springlake and now live in California. Mr. and Mrs. C. T. Wood of Littlefield and Mr. and Mrs. V. G. Wood visited Sunday in Gold-

smith with Mr. and Mrs. Ben Parrish who formerly lived at the Phillips 66 Booster plant which is located south of Springlake. Mr. and Mrs. Dwight Joiner of Dimmitt and Mr. and Mrs. Bob Boone visited Friday evening with Mrs. Tom Stansell. Stanley Spain, son of Mr. and Mrs. A. J. Spain, reports his German Shepherd dog Rebel had a recent fight with a porcupine. Rebel carried evidence of that fight by the two porcupine quills protruding from his nose. I wish all persons I contact inquiring for news would be as cooperative as Stanley.

Mr. and Mrs. J. I. Brothers have visiting them this week their grandson, Michael Todd Brothers, son of Mr. and Mrs. J. I. Brothers of Hobbs N. Mex. Mr. and Mrs. Jack Edwards had



MRS. J. A. LITTLETON JR., is pictured with her 1951 second grade class at Springlake. See anyone you know?

as guests Saturday their son and daughter-in-law, Mr. and Mrs. Don Edwards of Lubbock. Other

guests of the Jack Edwards were Mr. and Mrs. Edgar Dobson, Jerry and James of Dallas, the parents and brothers of Mrs. Don Edwards.

Mr. and Mrs. Bob Boone, Mrs. Mattie Boone and Mr. and Mrs. Roy Taylor spent from Monday until Thursday at Lake Hubbard near Breckenridge. Mr. and Mrs. Clarence Webb of Earth and Mrs. Billy Austin recently attended funeral services at Glenwood, Ark. for Mrs. Lavon Hubbert, 52. Mrs. Hubbert was the aunt of Mrs. Webb and Mrs. Austin.

Mrs. L. A. George and Mrs. L. V. Steffy visited Sunday afternoon with their brother and his wife, Mr. and Mrs. John Laing. Mr. and Mrs. Malcom Ogtree, Danny and Darrell accompanied by Mr. and Mrs. Lewis Kimes, Gwen, Mary Lou and Teresa and Mrs. Mary Wilson went to Ft. Sumner, N. Mex. Sunday. Visiting Sunday afternoon with Mr. and Mrs. W. E. Miller were their son and family, Mr. and Mrs. Elza Miller and Stephanie of Plainview and Mrs. Elza Miller's parents, Mr. and Mrs. Lowell De Ment of Childress.

Mr. and Mrs. J. A. Stiles had as guests recently Mrs. Stile's father and stepmother, Mr. and Mrs. Charlie Ferguson of Rush Springs, Okla. Mrs. B. R. Andrew of Olton, grandmother of Mrs. Keith Boone underwent surgery Wednesday morning in a Plainview Hospital.

There will be an art exhibit in the Olton School Cafeteria from October 17 through November 15. Only members of the art Guild were permitted to enter paintings.

Floyd Millican of Friona visited Monday with Homer Worley. Millican reports it is dry from Friona to the New Mexico state line.

Leonard Sanders Jr. and Sonny Adams were in South Texas during the weekend hunting a place to hunt. Upon inquiry the writer learned they leased a place to be used for hunting.

Mr. and Mrs. Ollis McWilliams of Dumas visited recently with Mr. and Mrs. J. A. Welch. Rita Stiles was guest from Tuesday until Friday of friends in Canyon.

Mr. and Mrs. W. E. Andrew visited during the weekend with Mrs. Andrew's parents, Mr. and Mrs. T. E. Clark of Goldsmith. Alexia Andrew returned home after a visit of two weeks in Goldsmith.

Mr. and Mrs. Larry Cunningham, Gerry and Michelle of Amarillo spent the weekend in Olton visiting Mrs. Cunningham's parents and brother, Mr. and Mrs. L. A. Blackwell and Carol. Mr. and Mrs. Homer Worley

returned recently from a trip to Seminole, Haskell, Old Glory and Knox City. At Seminole they visited their daughter and family Mr. and Mrs. Claude Roper and children. At Haskell they visited Worley's mother Mrs. Ben Worley.

Mrs. Charlie Hedricks and sons of Stratford spent the weekend with Mrs. Hedrick's parents, Mr. and Mrs. Jess Matlock. Visiting Sunday with Mrs. G. C. Bearden, Sr. were Mrs. Elmo Hasha and children, Olton. Mrs. Charlie Hedricks and sons, Stratford; Mrs. Myrtle Clayton and Mrs. Ethel Drake, and Mr. and Mrs. Jess Matlock of Springlake and Mr. and Mrs. G. C. Bearden, Jr. of Amherst.

Mr. and Mrs. Bert Stewart visited in Clovis N. Mex., Sunday with Mr. and Mrs. Wally Stewart and family. There they were met by Mr. and Mrs. Jack Hysinger and family of Canyon. Mrs. John W. Adams and Mrs. Tom Stansell went to Hugoton, Kansas Saturday where they were guests of Mrs. Stansell's daughter and family Mr. and Mrs. James Carson, Christie and Angela, Carson, who is county agent, states the average age of the farmers of the county is 50 years and the average farm contains 1900 acres. There are few hired laborers as the most of the farmers do their own work. There are only two towns in the county, Hugoton and Moscow. The area produces much natural gas. The spacious new elementary school building has carpeted floors, walls that may be easily moved, a "common" for showing of films, an extensive library, and a cafeteria with the tables that fold into the walls. One man teacher aids in the instruction of the students of the first three grades.

That area of Kansas is needing rain. Much of the country is not irrigated.

Mr. and Mrs. W. T. Ross of Ft. Worth visited during the weekend with Mr. and Mrs. Leo Carson and Jan, Mrs. M. T. Bagley, Mr. and Mrs. Tom Ross and family and Mr. and Mrs. Hoyt Pascal.

Mrs. Fannie Adrian of Amarillo is visiting her sons, Buddy and John D. Adrian of Earth and Fred Adrian of Olton.

Mr. and Mrs. W. E. Miller returned Saturday from several days trip. They attended the A. S. C. convention in Dallas and the HemisFair at San Antonio, where they visited their son-in-law, daughter and granddaughter, Mr. and Mrs. Ronnie Ball and Wendell. They also visited another daughter and family, Mr. and Mrs. Dub Holley, Suzann, Darrell, Doug and Dona at Strawn.

Mr. and Mrs. Homer Worley

# TV SCHEDULE

**CHANNEL 11**  
KCBD-TV  
LUBBOCK, TEXAS  
C Denotes Color

**THURSDAY**  
OCTOBER 17

- 7:00-Early Report-C
- 7:05-Farm Report-C
- 7:25-Today's Weather-C
- 7:30-Today-C
- 8:25-Morning Report-C
- 8:30-Today-C
- 9:00-Snap Judgement-C
- 9:25-News-C
- 9:30-Concentration-C
- 10:00-Personality-C
- 10:30-Hollywood Squares-C
- 11:00-Jeopardy-C
- 11:30-Eye Guess-C
- 11:55-News-C
- 12:00-Mid-Day Report-C
- 12:15-Community Closeup-C
- 12:30-Let's Make A Deal-C
- 1:00-Day's of Our Lives-C
- 1:30-The Doctors-C
- 2:00-Another World-C
- 2:30-You Don't Say-C
- 3:00-Match Game-C
- 3:25-Afternoon News-C
- 3:30-Dating Game-C
- 4:00-Leave It To Beaver-C
- 4:30-Bewitched-C
- 5:00-Wells Fargo-C
- 5:30-Huntley-Brinkley-C
- 6:00-Evening Report-C
- 6:30-David Wade Gourmet Cooking-C
- 7:30-Soul-C
- 8:30-Dragnet-C
- 9:00-Dean Martin-C
- 10:00-Final Report-C
- 10:30-Tonight Show-C
- 12:00-New Mexico Report-C
- 12:15-Sign Off

**FRIDAY**  
OCTOBER 18

- 7:00-5:30 (same as Thursday)
- 5:30-Huntley-Brinkley-C
- 6:00-Evening Report-C
- 6:30-High Chaparral-C
- 7:30-Name of the Game-C
- 9:00-Star Trek-C
- 10:00-Final Report-C

10:30-Tonight Show-C  
12:00-New Mexico Report-C  
12:15-Sign Off

**SATURDAY**  
OCTOBER 19

- 7:00-Roy Rogers
- 8:00-Super Six-C
- 8:30-Top Cat-C
- 9:00-Flinstone-C
- 9:30-Banana Splits Adventure Hour-C
- 10:30-Underdog-C
- 11:00-Birdman-C
- 11:30-Super President-C
- 12:00-Huckleberry Finn-C
- 12:30-New Mexico Outdoors-C
- 1:00-Movie-Ma and Pa Kettle at Waikiki
- 2:30-Movie-The Story of Mankind-Ronald Coleman, Hedy Lamarr
- 4:00-Campaign and the Candidates-C
- 4:30-G. E. College Bowl-C
- 5:00-Bowling-C
- 5:30-Frank McGee-C

**SUNDAY**  
OCTOBER 20

- 8:00-Faith for Today-C
- 8:30-Glory Road-C
- 9:00-Insight
- 9:30-The Answer
- 10:00-Ask Your Minister
- 10:45-First Christian Church
- 12:00-Meet the Press-C
- 12:30-AFL Football-Buffalo at Boston-C
- 3:00-AFL Football-New York at Houston-C
- 6:00-Evening Report-C
- 6:30-Walt Disney's Wonderful World of Color-C
- 7:30-Mothers-in-Law-C
- 8:00-Bonanza-C
- 9:00-Phyllis Diller-C

**MONDAY**  
OCTOBER 21

- 7:00-5:30 (same as Thursday)
- 5:30-Huntley-Brinkley-C
- 6:00-Evening Report-C
- 6:30-Babar-C
- 7:00-Rowan and Martin-C
- 8:00-Movie-The Reluctant Astronaut-Don Knotts, Arthur O'Connell-C
- 10:00-Final Report-C
- 10:30-Tonight-C
- 12:00-New Mexico Report-C

**TUESDAY**  
OCTOBER 22

- 7:00-5:30 (same as Thursday)
- 5:30-Huntley-Brinkley-C
- 6:00-Evening Report-C
- 6:30-Jerry Lewis Show-C
- 7:30-Julia-C
- 8:00-Movie-The Children's Hour-James Garner, Audrey Hepburn, Shirley McClaine
- 10:00-Final Report-C
- 10:30-Branded-C
- 11:00-Tonight Show-C
- 12:30-New Mexico Report-C
- 12:45-Sign Off

**WEDNESDAY**  
OCTOBER 23

- 7:00-5:30 (same as Thursday)
- 5:30-Huntley-Brinkley-C
- 6:00-Evening Report-C
- 6:30-The Virginian-C
- 8:00-Kraft Music Hall-C
- 9:00-Bing Crosby Special-C
- 10:00-Final Report-C
- 10:30-Tonight Show-C
- 12:00-New Mexico Report-C
- 12:15-Sign Off



**ZENITH**  
**HANDCRAFTED**  
**COLOR TV FOR 1969**

The COPERNICUS • 2432Z  
Classic Mediterranean styled full base compact console with casters in genuine Dark Oak veneers (2432ZD), or in genuine Pecan veneers (2432ZP), both with the look of fine distressing. Cabinet features three simulated drawers with brass plated door pulls. Super Gold Video Guard Tuning System. Zenith AFC-Automatic Fine-tuning Control. 5" x 3" Twin-Cone Speaker. Zenith VHF and UHF Concentric Tuning Controls with illuminated channel numbers. Cabinet size: 30 1/4" H, 34 1/2" W, 20" D.

**Enjoy The New Fall Series In Color**  
**With The All New Zenith**  
**FACTORY TRAINED SERVICE MEN**  
TO SERVICE WHAT WE SELL  
**Gordon Wilson Appliance**  
202 Main Street Muleshoe

**CHANNEL 13**  
KLBK-TV  
**THURSDAY**  
OCTOBER 17

- 6:58-Sign On
- 7:00-Sunrise Semester
- 7:30-inFARMation-C
- 7:30-CBS Morning News-C
- 7:55-Morning Local News-C
- 8:00-Captain Kangaroo-C
- 9:00-The Lucy Show-C
- 9:30-Beverly Hillsbillies
- 10:00-Andy of Mayberry
- 10:30-Dick Van Dyke
- 11:00-Love of Life-C
- 11:25-CBS Mid-Day News-C
- 11:30-Search For Tomorrow-C
- 12:00-National News-C
- 12:05-Local News-C
- 12:12-Farm and Ranch News-C
- 12:22-South Plains Today-C
- 12:30-As The World Turns-C
- 1:00-Love Is A Many Splendored Thing
- 1:30-Guiding Light-C
- 2:00-Secret Storm-C
- 2:30-Edge Of Night-C
- 3:00-House Party-C
- 3:30-General Hospital
- 4:00-Dark Shadows
- 4:30-its happening
- 4:55-Children Doctor
- 5:00-Newly Wed Game
- 5:30-CBS Evening News-C
- 6:00-Local News-C
- 6:30-Weather-C
- 6:20-Sports Report-C
- 6:30-Texas Tech Football-C
- 7:00-Hawaii Five-O-C
- 7:55-Humphrey-Agnew
- 8:00-Movie-Young Blood Hawke-C
- 10:00-News and Weather-C
- 10:30-Darrell Royal Show-C
- 10:45-Summer Olympics-C
- 12:15-Sign Off

**FRIDAY**  
OCTOBER 18

- 5:58-4:30 (Same as Thursday)
- 4:30-Casper
- 5:00-Jonny Quest-C
- 5:30-CBS Evening News-C
- 6:00-Local News-C
- 6:10-Weather-C
- 6:20-Sports Report-C

6:30-Summer Olympics-C  
7:30-Gomer Pyle-C  
8:00-The Outcasts-C  
9:00-Maid of Cotton-C  
10:00-News and Weather-C  
10:30-Don Meredith Show-C  
10:45-Movie-Suddenly Last Summer

**SATURDAY**  
OCTOBER 19

- 5:58-Sign On
- 6:00-Sunrise Semester
- 6:30-George of the Jungle
- 7:00-Gogo Gophers-C
- 7:30-Bugs Bunny Road Runner
- 8:30-Wacky Races-C
- 9:00-The Archie Show-C
- 9:30-The Batman-Superman Hour-C
- 10:30-The Herculoids-C
- 11:00-Shazzan-C
- 11:30-American Bandstand-C
- 12:00-Summer Olympics ABC Live-C
- 1:00-NCAA Football-Alabama at Tennessee-C
- 4:15-Great Moments-C
- 4:30-Wrestling-C
- 5:30-Summer Olympics-C
- 6:30-Jackie Gleason-C
- 7:30-Lawrence Welk-C
- 8:30-Here Comes The Brides
- 9:30-Summer Olympics-C
- 10:00-News and Weather-C
- 10:20-College Scoreboard-C
- 10:30-Palmer Writers-C
- 10:35-Movie-The Nutty Professor
- 12:35-Sign Off

**SUNDAY**  
OCTOBER 20

- 6:58-Sign On
- 7:00-Bullwinkle
- 7:30-Casper Cartoons
- 8:00-Tom & Jerry-C
- 8:30-Aquaman-C
- 9:00-Linus the Lionhearted-C
- 9:30-Pepe Bustos-C
- 10:30-The Living Word
- 10:45-First Baptist Church-C
- 11:45-Inquiry
- 12:00-Face The Nation-C
- 12:30-Happenings '68
- 1:00-NFL Football-Dallas-Minnesota-C
- 4:30-Gene Stallings VTR-C
- 5:00-Summer Olympics-C
- 6:00-Lassie-C

**MONDAY**  
OCTOBER 21

- 6:30-Gentle Ben-C
- 7:00-Ed Sullivan-C
- 8:00-Smothers Brother Comedy Hour-C
- 9:00-Mission Impossible-C
- 10:00-News & Weather-C
- 10:30-Mannix-C
- 11:30-College Football 1968
- 12:30-Sign Off

**TUESDAY**  
OCTOBER 22

- 5:58-4:30 (Same as Thursday)
- 4:30-Bullwinkle
- 5:00-Fantastic Four
- 5:30-CBS Evening News-C
- 6:00-Local News-C
- 6:10-Weather-C
- 6:20-Sports Report-C
- 6:30-Lancer-C
- 7:30-Red Skelton Hour-C
- 8:25-Humphrey-Muskie
- 8:30-The Doris Day Show-C
- 9:00-Carol Burnett Show-C
- 9:55-Nixon-Agnew
- 10:00-News and Weather-C
- 10:30-sW Conference Highlights-C
- 11:00-Summer Olympics-C
- 12:00-Sign Off

**WEDNESDAY**  
OCTOBER 23

- 6:30-National Geographic Series-The National Parks-C
- 7:30-Bewitched-C
- 8:00-Beverly Hillsbillies-C
- 8:30-Green Acres-C
- 9:00-Summer Olympics-C
- 10:00-News & Weather-C

# Welcome Home Exes To Springlake-Earth Homecoming

1968...



WHO-----



For The  
Latest Fashions

YOU CAN  
DEPEND ON

**The FASHION SHOP**

OPAL THOMPSON, Owner --- MULESHOE

# WOULD YOUR CONGRESSMAN VOTE FOR GEORGE WALLACE?

Some fine Texans are tempted to vote for the 3rd party candidate because they admire his stand and his statements on some of the major campaign issues . . .

## STOP AND THINK WHAT WILL ACTUALLY HAPPEN . . .

The best that Wallace supporters can hope for is enough strength to throw the election into the turmoil of a Congressional election by the House of Representatives . . .

## THEN WHAT HAPPENS?

The answer is certain and simple. Wallace supporters are at the mercy of Washington Politicians! Every vote for George Wallace automatically becomes a vote for Hubert Humphrey!

## THERE IS A BETTER CHOICE . . .

A vote for the NIXON-AGNEW ticket is a positive vote for "change" with the definite promise that our National Affairs will take a new direction . . . the direction you want it to take!

## YOU CAN TAKE OUR WORD FOR IT!



Honorable John G. Tower  
United States Senator  
from Texas  
Chairman, Nixon Key  
Issues Committee



Honorable Strom Thurmond  
United States Senator  
from South Carolina  
Chairman, Thurmond  
Speaks Committee



Ben Carpenter  
Chairman, Texans for  
Nixon Committee

**IF YOU REALLY WANT A CHANGE . . . NIXON'S THE ONE!**

Pd. for By:

Texans for Nixon Committee, Ben H. Carpenter, Chairman

PH. PH. AD

# Jehovah's Witness Set Convention Nov. 8-10

"Share Fully in Preaching the Good News" is the theme for a 3-day convention planned by Jehovah's witnesses in Levelland, November 8-10, with more than 500 expected to attend.

The Levelland High School Auditorium will be the scene of three days of intensive Bible education for the local witnesses who are planning to attend the Christian gathering with many from this area already making preparations to share in all the sessions.

More than 15 congregations will participate in the training meeting that will be designed to encourage the witnesses to continue their ministry in the home towns that will be represented. Delegates from some 30 communities in the area will attend according to convention officials.

"Twice a year congregations tied together as a 'Circuit' meet for a 3-day circuit assembly," stated Loyd Lowery, local presiding minister who will have a prominent role in the gathering. "In addition to special talks and demonstrations an opportunity is presented for those who have recently made a dedication of their lives to symbolize it by public baptism," he added. "Such an event is planned for Saturday morning in Levelland where new ministers will be dipped under water at

which time they become an ordained minister."

The ordination ceremony will be conducted by Lester Dugan, new District supervisor for this area who was recently assigned to Texas Circuit #9, sponsored by the convention in Levelland. Dugan is widely traveled and has been delivering Bible lectures throughout the west for many years.

"Christian conventions such as the one in Levelland afford an occasion for Jehovah's witnesses to be of encouragement to one another as well as to their neighbor," Mr. Lowery said as he directed the interest of the local congregation to the spiritually upbuilding program to be presented in Levelland.

Mr. and Mrs. H. S. Hickman returned Wednesday, October 9 from Houston where Mrs. Hickman underwent eye surgery Monday, October 7.

## CORRECTION

In last week's paper, on page nine, under Party Line, it was stated that Mrs. Willie Roberts and Mrs. Vera Wendburn were sisters of Mrs. A. G. Barton, this should have read, Mrs. Roberts and Mrs. Wendburn are sisters.

# News From Here And There

By Tish Watson

Luther Ham was dismissed from the West Plains Hospital Saturday after several days spent there as a medical patient.

Guests in the Ham home Sunday were Mr. Ham's sister and her husband, Mr. and Mrs. Roy Satterfield from San Angelo. Visiting this week in the Ham home are his brother and wife, Mr. and Mrs. Clarence Ham from Big Lake. The Ham's friends, Mrs. Mary B. Haley from Corpus returned Wednesday of last week after visiting several days with the Hams.

Joe Saunders, Wilcox, Arizona was recently killed in Vietnam. He was the nephew of Mrs. Herbert Clay. Mr. and Mrs. Clay were in Wilcox Sunday to attend the services for Joe Saunders in Wilcox.

Mr. and Mrs. Dwan Menefee and children visited in the Don McDonald family Sunday afternoon.

Darrell Embry is at Laramie, Wyoming attending the university. Darrell is the son of Mr. and Mrs. Calvin Embry.

Bobby Morris, son of Mr. and Mrs. Valton Morris is serving in Vietnam. He will be in Thailand until July, 1969.

Mr. and Mrs. Valton Morris were in Portales Sunday visiting their parents, Mr. and Mrs. I. G. Roberts and a sister, Mrs. Jimmie Ellison.

Marvin Mason came home the past weekend from Harvest. The group he was with were on a silage cutting near Guymon and Texoma, Oklahoma.

Mrs. D. A. Tarter is presently visiting in Oklahoma with Mrs. Edgar Raper and Mrs. Frank Spitzer. They are former Lazbuddie residents.

Mr. and Mrs. Troy Sharrock and children from Hub and Mr. and Mrs. Gary Dale and family from Muleshoe visited with the women's parents the L. R. Halls Sunday.

Terry Templeton, son of Mr. and Mrs. Paul Templeton is with the Navy Recruiting Service with head quarters in San Diego.

Reta Welch and Edith Greafe attended the district Women's meeting of the Reorganized Church of Jesus Christ of Latter Day Saints at the Church in Amarillo, Monday.

Among those attending the appreciation dinner for Bill Clayton, State Representative in Littlefield were Mr. and Mrs. C. C. Greafe and Mr. and Mrs. Forest Green.

Mr. and Mrs. Dalton Mimms were in Abilene the past weekend to see their son and family, the Kelley Mimms.

Mr. and Mrs. Sam Barnes and children were at Anna, Texas for the Homecoming football game.

John Agee together with committee men from Farmer county attended the ASCS special meeting last week.

Louise Agee traveled to Wilcox Arizona with Mr. and Mrs. John Gammon last week to visit the Ronnie Briggs family. Marie Briggs returned home with Mrs. Agee for a few days visit here.

Mr. and Mrs. John Gammon of Wilcox had been to see her mother who suffered a hip fracture at Lubbock recently.

Mr. and Mrs. D. B. Ivy and Mr. and Mrs. Max Steinbock were in Oklahoma last week to visit and to attend to some business concerning the men's gin in the Lazbuddie area.

BEEKEEPERS IN 87TH ANNUAL MEETING---Commercial honey producers of Texas will hold their 87th annual meeting at Texas A&M University, November 3-5. C. J. Burgin at A&M says the program will begin at 1:30 p.m. on November 3 in the Biological Sciences Building. The Texas Beekeepers Association president is C. S. Engle of Wolfe City.



FIRST YEAR TO TEACH AT SPRINGLAKE... Mrs. Pat McCord is pictured with her 1937-38 third grade class the first year she taught in the Springlake schools.



CAPS AND GOWNS... pictured in their caps and gowns are the 1961 Springlake-Earth graduates.

## Stop, Look And Listen!

According to a new book on marijuana, 2.3 million Americans use the drug regularly. "Why Not Marijuana," newly

published by the TANE Press Division of Texas Alcohol Narcotics Education, says that there are 50 million users in the world, and that the number in the U. S. is rising.

Dr. Lindsay R. Curtis, surgeon-writer, of Ogden, Utah, is author of the cartoon-illustrated book. He says "There is no evidence that the use of marijuana per se will lead to the need for the heavier narcotics, but many studies have shown that many heroin addicts began their drug careers by smoking marijuana." One study, conducted in New Orleans, showed that 44 of 58 addicts tested made their start with marijuana. In another study, 83 of 96 addicts started on marijuana.

"Although marijuana is not physically addicting, the user often develops a psychological drug dependence. He has no withdrawal symptoms, yet experience finds him returning again and again to the drug," Dr. Curtis said.

The euphoric, "high" feeling of marijuana use often progresses quickly to irritability, excitability and sometimes to violent behavior, including homicidal and suicidal, the book says.

Dr. Curtis has written several books on drug problems, including, alcohol, goof balls, and pep pills, glue sniffing, and tobacco. They are distributed by TANE Press, mostly through schools and churches.

The parent organization, called "TANE", is a non-profit organization chartered by the State of Texas. Its materials, however, have wide acceptance nationally, and throughout the English-speaking world. Some are being translated into other languages for use in the Far East and South America.

Most of Dr. Curtis' cartoon-illustrated books have been adapted to color film strips. "Our purpose is not to sell books, nor film strips, but to convey a vitally-needed message-to save the health and lives of young people, by simply giving them the facts. Through the books and visual aids, we can convey the facts," said Albert F. Tucker TANE Executive Director.

The organization is supported financially by Texas churches of several denominations and individual contributions. Programs include public school assembly programs, a free film lending library, production of audio visual aids, publishing, and a 100-man speakers bureau.

All outstanding Series E and H Savings Bonds are still earning interest--now at the increased rate of 4.25 per cent when held to next maturity.

TWO WESTEX MEETINGS ON RANGE MANAGEMENT--Two range events, one at the Texas A&M University Agricultural Research Station at Sonora on October 24, will feature a tour of the Station's research pastures. Stocking rates, best combination of livestock and grazing systems will be emphasized. Starting time is 10 a.m. The second will be at Abilene Christian College on November 1 and will feature a program of practical information for ranchmen. All inter-

ested persons are invited to either or both of the events, says B. J. Ragsdale, Extension range specialist.

SHEEP SHEARING WITHOUT CLIPPERS--A young man with just a few minutes' instruction quickly took fleece from a sheep in a recent demonstration at USDA's Beltsville, Maryland, research center. He duplicated a job performed by highly skilled sheep shearers but without clippers. The sheep had been dosed with an exper-

imental chemical previously used mainly in cancer therapy. This innovation was made possible by biologist Dr. Ethel H. Doinick and colleagues in USDA's Agricultural Research Service.

Mrs. George Runyon, Mrs. Gladys Goodwin, Mrs. Marie Ross, and Gus Parish visited Monday with Mrs. W. C. White a patient in the Amherst Hospital, and with Mrs. Mildred Free and Mrs. Lula Whitford, at the Amherst Manor Rest Home.

## WELCOME EX STUDENTS

To Springlake - Earth

## "HOMECOMING"

Plan To Attend All The

Festivities

BON - FIRE SUPPER

GAME COFFEE



WHO.....

COME SEE US

FOR TOP GRAIN PRICES

WE WOULD LIKE TO BUY YOUR GRAIN

## FEEDERS GRAIN, INC.

Sudan

**WAKE UP THE LAND OFFICE!**

**ELECT Millard K. NEPTUNE**  
Land Commissioner

"Let's make state government efficient and responsive -- starting with the Veteran's Land Program!"

Paid Political Advertisement  
Texans For NEPTUNE. J. W. Hargrove, Chairman

Sorry - I Can't Stay And Visit I'm On My Way To Springlake-Earth Home coming.....

And Meet All MY Old Friends AND School Mates

SEE YOU THERE!

See Us For All Your

**IRRIGATION NEEDS**

STATE LINE IRRIGATION CO. Inc.

IRRIGATION SYSTEMS

Star Route 1601 Houston Street 215 N. 1st  
1 Mi. N. of LaFonda Theatre Box 326. Phone 385 4487 Phone 272-3450  
CLOVIS, NEW MEXICO LITTLEFIELD, TEXAS MULESHOE, TEXAS

**THREE CHEERS**

It's Homecoming

-AT-

**SPRINGLAKE - EARTH**

**GOOD LUCK WOLVERINES**

We hope you have a wonderful time!

First National Bank  
Member FDIC  
Amherst



TERRY BRIDGE NO 31... Clears the way for Hoyt Glasscock no 12 to pick up good yardage against Anton. No 62 is Anton guard Bill Kiser and 84 is end Dub Cate.

## Wolverines Muzzle The Anton Bulldogs 39 - 14

By Eldon Trotter

The Anton Bulldogs wasted little time Friday night, dominating the first quarter of play with trap plays up the middle, and put 7 points on the scoreboard before the Wolverines were able to get their hands on the pigskin. There was 5:57 left in the first quarter before the Wolverines offense had a chance to show what they could do.

The Bulldogs took 15 plays to march 65 yards and sent, Johnny Hodges the flashy 155 pound senior halfback over from the one yard mark to put the Bulldogs on the scoreboard, Quinn Williams booted the extra point and Anton went out in front 7-0.

The Wolverines took over on their own 16 yard line, and let it be known they could move the ball also. On first down, Hoyt Glasscock, making his first start in 3 weeks at quarterback handed off to Tony Barton who ripped through the right side of the line for 5 yards, and was followed by Barden with 3-4 yard gain, first down of the night. Wayne Henderson jumped the gun and was caught offside and cost the Wolverines 5 yards. With first and 15, Hoyt rolled out on a keeper play and picked up a nifty 20 yards, but a holding penalty forced the Wolverines to face a first and 30 yards to go. Barden went off tackle for 4 yards, followed by Hoyt Glasscock on another keeper, picking up 24 yards. Hoyt, having faith in Neil Armstrong, sent him rambling around end for another 20 yards and a first down on the Anton 26 yard line. From there Tony Barton scampered off tackle for the Wolverines first touchdown, Hoyt carried the ball around right and for the extra point and from then on, the Bulldogs could never catch up.

The Bulldogs were able to pick up only one first down on their next march down the field. Things started to get rough and Anton was caught, offside for a five yard penalty, Danny Parish was caught clipping and the Wolverines found themselves with first down and 20 yards to go. Hoyt elected to take off on another keeper play and after picking up 20 yards, fumbled the ball and Anton recovered the ball on their own 40 yard line.

Anton had their speedy back, John Cantu slancing off tackle for 11 yards as the first quarter ended. The Bulldogs continued to move the ball on trap plays up the middle and when they were on the 2 yard line, John Cantu was met at the line of scrimmage by a host of Wolverines and fumbled the ball with Neil Armstrong recovering on the 2 yard line.

Trying to get running room, Hoyt sent Terry Bridge up the middle for 2 yards and repeated with the same play, this time

netting 5 yards. The Wolverines on what seemed to be Hoyt rolling out to the right end, stopped and tossed a perfect pass to Steve Sanderson who had worked behind the line backers and went 93 yards for the Wolverine second touchdown. Bridge tried right tackle for the extra point but was dropped and the Wolverines had a 14-7 lead.

Bridge kicked the ball deep to Cantu, who returned back to the 25 yard line and Anton took over. Quinn Williams picked up 5 up the middle and then was stopped for no gain. Tommy Gilbert the Anton quarterback rolled out to pass and was brought down by Terry Ott who had read the play perfectly and dropped him for a 7 yard loss. With fourth and 12 facing the Bulldogs, Johnny Hodges punted out of bounds and the Wolverines went to work once more.

The Wolverines pick up three first downs before they ran into trouble and Tony Barton put the Bulldogs deep in their own territory and took over on their 28 yard line.

Anton tried to move the ball with Hodges getting a minus 2 on first down followed by a 3 yard dive by Cantu and on his second attempt, Cantu was dropped for a yard loss by Gary Haber and on fourth down Hodges punted out of bounds once more on the 40 yard line.

From the forty yard line Hoyt tried another pass to Sanderson which was overthrown, but Hoyt came back with Barton hitting the left tackle slot for 10 yard, but the Bulldogs were caught grabbing the face mask of Barton and picked up a nifty 15 extra yards.

Hoyt's pass to Barton was no good and the Wolverines had an illegal receiver down field and with first and 25, Hoyt rolled out for 14 yards and Tony Barton scampered left end for 29 yards and with the ball resting on the seven yard line, Tony plowed off left tackle for the touchdown. This time Hoyt kicked the extra point and with only 38 seconds left in the first half, the Wolverines were out in front 21-7.

It was midway of the third quarter when Hoyt Glasscock, on a beautiful faking job hid the ball on his left leg and before the Bulldogs found out Bridge did not have the ball, went sailing down the side lines for 30 yards and a Wolverine touchdown. The kick by Hoyt was no good and the score at this point was 27-7, and that was the same score when the third quarter ended.

As soon as the fourth quarter started, the Wolverines were on the Bulldog 30 yard line, and it took only 2 plays to pick up another 6 points. On the first play, Hoyt tossed a strike to Barton for 24 yards then came back

with Armstrong scampering around right end for the touchdown. Again the kick was off to the left and the Wolverines were out in front 33-7.

There was only one minute and 22 seconds left to play in the game before the Bulldogs managed to get Johnny Hodges over from the half yard line for their final touchdown, with Williams kicking the extra point.

This seemed to fire up the Anton squad, who tried an onside kick, but the Wolverines were ready and took over on the 50 yard line. Hoyt's pass to Sanderson was no good and when Bridge went off left tackle the ball was jarred loose and Anton recovered the ball on the 40 yard line.

The Bulldogs anxious to get started, was trapped for a loss of 14 yards on 2 plays and on third down, quarterback Tommy Gilbert passed to Hodges, but instead Jerry Barden intercepted the ball and went in from 30 yards out for the final Wolverine touchdown of the night. Try for extra point failed and the game ended 3 plays later with the Wolverines coming off the field with an impressive 39-14 victory under their belt.

This week the Wolverines take on their old rival the Farwell Steers, who will be trying to disrupt the Springlake-Earth Homecoming celebration. Here is hoping the squad will be in top shape and do themselves proud against a very strong Farwell squad.

### West Texas Rankings

Team (previous rank)	Record
1. Odessa Permian (1)	4-0
2. Amarillo Permian (2)	4-0
3. Lubbock Coronado (1)	3-1
4. Amarillo (4)	4-1
5. Lubbock Monroeville (4)	4-1
6. Amarillo (3)	4-1
7. San Angelo (5)	4-1
8. Big Spring (6)	3-2
9. Amarillo (7)	3-2
10. Lubbock (8)	3-2
11. Amarillo (9)	3-2
12. Lubbock (10)	3-2
13. Amarillo (11)	3-2
14. Lubbock (12)	3-2
15. Amarillo (13)	3-2
16. Lubbock (14)	3-2
17. Amarillo (15)	3-2
18. Lubbock (16)	3-2
19. Amarillo (17)	3-2
20. Lubbock (18)	3-2
21. Amarillo (19)	3-2
22. Lubbock (20)	3-2
23. Amarillo (21)	3-2
24. Lubbock (22)	3-2
25. Amarillo (23)	3-2
26. Lubbock (24)	3-2
27. Amarillo (25)	3-2
28. Lubbock (26)	3-2
29. Amarillo (27)	3-2
30. Lubbock (28)	3-2
31. Amarillo (29)	3-2
32. Lubbock (30)	3-2
33. Amarillo (31)	3-2
34. Lubbock (32)	3-2
35. Amarillo (33)	3-2
36. Lubbock (34)	3-2
37. Amarillo (35)	3-2
38. Lubbock (36)	3-2
39. Amarillo (37)	3-2
40. Lubbock (38)	3-2
41. Amarillo (39)	3-2
42. Lubbock (40)	3-2
43. Amarillo (41)	3-2
44. Lubbock (42)	3-2
45. Amarillo (43)	3-2
46. Lubbock (44)	3-2
47. Amarillo (45)	3-2
48. Lubbock (46)	3-2
49. Amarillo (47)	3-2
50. Lubbock (48)	3-2
51. Amarillo (49)	3-2
52. Lubbock (50)	3-2
53. Amarillo (51)	3-2
54. Lubbock (52)	3-2
55. Amarillo (53)	3-2
56. Lubbock (54)	3-2
57. Amarillo (55)	3-2
58. Lubbock (56)	3-2
59. Amarillo (57)	3-2
60. Lubbock (58)	3-2
61. Amarillo (59)	3-2
62. Lubbock (60)	3-2
63. Amarillo (61)	3-2
64. Lubbock (62)	3-2
65. Amarillo (63)	3-2
66. Lubbock (64)	3-2
67. Amarillo (65)	3-2
68. Lubbock (66)	3-2
69. Amarillo (67)	3-2
70. Lubbock (68)	3-2
71. Amarillo (69)	3-2
72. Lubbock (70)	3-2
73. Amarillo (71)	3-2
74. Lubbock (72)	3-2
75. Amarillo (73)	3-2
76. Lubbock (74)	3-2
77. Amarillo (75)	3-2
78. Lubbock (76)	3-2
79. Amarillo (77)	3-2
80. Lubbock (78)	3-2
81. Amarillo (79)	3-2
82. Lubbock (80)	3-2
83. Amarillo (81)	3-2
84. Lubbock (82)	3-2
85. Amarillo (83)	3-2
86. Lubbock (84)	3-2
87. Amarillo (85)	3-2
88. Lubbock (86)	3-2
89. Amarillo (87)	3-2
90. Lubbock (88)	3-2
91. Amarillo (89)	3-2
92. Lubbock (90)	3-2
93. Amarillo (91)	3-2
94. Lubbock (92)	3-2
95. Amarillo (93)	3-2
96. Lubbock (94)	3-2
97. Amarillo (95)	3-2
98. Lubbock (96)	3-2
99. Amarillo (97)	3-2
100. Lubbock (98)	3-2
101. Amarillo (99)	3-2
102. Lubbock (100)	3-2



TOUCHDOWN FOR JOHNNY HODGES... No 22 who went over from the 1/2 yard line late in the fourth quarter. Referee Jack Gage is shown giving the signal that he had made it over.

# Support Your Team.. FARWELL At WOLVERINE S

**K.M.P. Lake Pump Mfg. Co.**  
TAIL WATER PUMPS  
"The Non Priming Pump"  
Phone 257-2061 Earth

**Barton Bros. Gin Co., Inc.**  
EARTH Phone 257-3371

**Earth Oil & Gas Co., Inc.**  
Phone 257-3011  
EARTH

**Earth Co-op Gins, Inc.**  
L. K. ANDERSON, Mgr.  
Phone 257-4971 Earth

**TEXACO PRODUCTS**  
Sam Fox Muleshoe Phone 272-4688  
Jim Robbins Earth Truck Pho 965-2389

**Brownd - Jordan Ford**  
EARTH Phone 257-3951

**Farm Chemical & Grain Co.**  
Earth Phone 257-2301  
Springlake Phone 986-2161

**Pattersons Pay & Save**  
EARTH

**JOHNSON FURNITURE CO.**  
SPANISH LIVING ROOM AND BED ROOM  
FURNITURE By Bassett and Dretsel  
Fine Carpets Phone 272-4315 Muleshoe

**EARTH GIN CO.**  
EARTH Phone 257-4441

**Harvey Bass Appliance**  
"YOUR FRIGIDAIRE DEALER"  
Muleshoe

**EARTH AUTO PARTS**  
"HOME OWNED & HOME OPERATED"  
Phone 257-5291 Earth

**OLTON STATE BANK**  
MEMBER F.D.I.C. Olton

**FEEDERS GRAIN, INC.**  
SUDAN Phone 227-5321

**EARTH ELEVATOR**  
"YOUR PURINA DEALER"  
Earth Phone 257-4031

**WHITE'S AUTO**  
EARTH Phone 257-2711

**State Line Irrigation**  
Littlefield Phone 385-4487  
Muleshoe Phone 272-3450

**THOMPSON CHEVROLET**  
YOUR CHEVY DEALER  
Phone 285-2646 Olton

**H.S. Sanders Lumber**  
EARTH Phone 257-3991

**Springlake Gin, Inc.**  
WE APPRECIATE YOUR BUSINESS  
Phone 986-2401

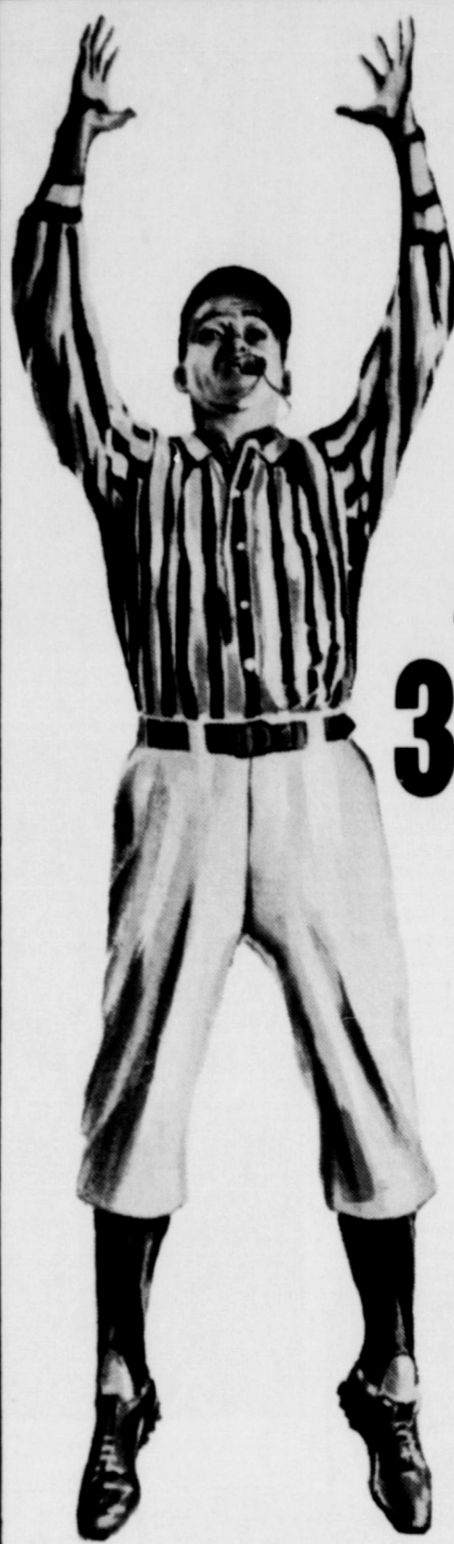

Nothing to  
Nothing to buy..

JUST FILL OUT AND SEND  
**3 Big Prizes**

Given Away Weekly  
**FIRST PRIZE \$500**  
**SECOND PRIZE \$300**  
**THIRD PRIZE \$200**

**CONTEST RULES**

MUST BE TURNED IN TO EARTH NEWS SUN  
BEFORE 4 PM FRIDAY OCTOBER 25

The teams that are playing in this week's contest games are listed side by side in the official entry blank on this page.

Use the handy entry and mark out the teams you predict to lose. Print the scores you predict in the tie-breaker game in the spaces provided.

Each week's entry must be turned in or mailed to the Earth News-Sun office. Contestants are given a week to prepare and turn in their entries.

Entries must be in by 4:00 p. m. Friday or postmarked on that date. All late entries will be discarded.

In case of ties, a coin will be flipped to determine the winners.

Each week the number of games correctly predicted will count toward each contestant's season total. The person picking the most games correctly for the entire season will receive the grand prize. In the event of a tie on the season total, a coin will be flipped to determine the winner.

The weekly prizes will be given to the persons picking the most number of games for that week. The tie-breaker will count as one of the games picked, and the predicted scores will be used to determine the top three places in that week's contest, if necessary.

Only one entry per person is allowed.

**THE VILLAGE SHOP**  
206 WEST BEDFORD  
Phone 647-2450 DIMMITT

**Farmers Cooperative Assn.**  
OF SPRINGLAKE Phone 986-2661

Phone 257-4951  
Box 421 **REDI FUEL INC.** Box 127  
EARTH, TEXAS 79031 • SPRINGLAKE, TEXAS 79082

**Gordon Wilson**  
YOUR KELVINATOR - TAPP  
ZENITH DI  
We Service What We Sell

**Sweetheart Lane D**  
"HOME OF THE SWEETEST F  
272-3916 Muleshoe

**Muleshoe Ford Tra**  
TRACTORS - COMB  
West Clovis Highway I  
Phone 272-455

**Citizens State Bank**  
MEMBER F.D.I.C. Earth

**Wayne Rutherford**  
EARTH Phone 25

**CENTRAL COMPRESS**  
SUDAN Phone 227-4771

**El Nuevo Leal's R**  
" MEXICAN FOOD A VERY E  
Open Till Midnight During F  
American Blvd. Mul

**Bobby Murrell Trucking**  
LIVESTOCK HAULING Phone 257-4051  
Mobile Phone 965-2224 Earth

**Production Credit**  
Mantell LeVeque Olton  
Bo Bryant Dimmitt - I

**EARTH BEAUTY SALON**  
" WE SPECIALIZE IN PLEASING OUR  
CUSTOMERS" Phone 257-5251  
Jeannie Roxy Glenna

**Bailey County Electri**  
Phone 272-4504 MUL



\*\*\*\*\*  
**INE STADIUM Game Time 8:00 Go to the Games**  
 \*\*\*\*\*

# FOOTBALL CONTEST

Wanting to Subscribe to ...  
 Buy ... No Obligation ...



SEND IN YOUR ENTRY ...

IZES



ULES

H NEWS SUN  
 OBER 25

official entry

redict in the

ants are given

ll be discarded.

's season total,

d prize. In the

at week. The

l to determine

## OFFICIAL ENTRY FORM

GAME TO BE PLAYED OCTOBER 25-26

TEAM	TEAM
NAZARETH	HART
MULESHOE	DUMAS
HEREFORD	CANYON
HALE CENTER	ABERNATHY
LITTLEFIELD	SNYDER
SUDAN	VEGA
SUNDOWN	AMHERST
OLTON	LOCKNEY
WEST TEXAS STATE	UTAH STATE
TEXAS TECH	SMU

TIE BREAKER Indicate Score

WOLVERINES BOVINA

Name \_\_\_\_\_

Address \_\_\_\_\_

City \_\_\_\_\_ State \_\_\_\_\_

### POUNDS PHARMACY

When Your Doctor Writes Your Prescription, Bring It To Pounds Pharmacy, You Will Be Glad You Did. Earth

### Springlake Motor Supply

SPRING LAKE Phone 986-2291

### Taylor's Market Basket

"HOME OWNED & HOME OPERATED"  
 Pho 257-3052 Earth

### SPRINGLAKE WELDING

Phone 986-2671 SPRINGLAKE

### SPRINGLAKE ELEVATOR

Phone 986-2311 SPRINGLAKE  
 Phone 257-3231 Earth

### TAYLOR FURNITURE

YOUR G. E. APPLIANCE DEALER

### BROCK MOTOR CO.

OLDSMOBILE - BUICK DEALER  
 Muleshoe

### THE FASHION SHOP

"WHERE SMART WOMEN SHOP"  
 206 Main Muleshoe

### EARTH TEXACO

DON TAYLOR Owner - Manager  
 Phone 257-3761

### KITRELL ELECTRONICS

ZENITH TELEVISION Kelvinator APPLIANCES  
 NO. BROADWAY • HART 191 East Bedford DIMMITT  
 Phone 938-2197 Phone 647-2197

### Northern Propane Gas Co.

DIMITT Phone 647-2135

### BRYANT'S DEPT. STORE

"NATIONALLY ADVERTISED  
 WEARING APPAREL"  
 Earth

### DECORATORS 216 FLORAL

FOOTBALL MUMS  
 Gid & Mildred Howell  
 Muleshoe Phone 272-4340

### Wilson Appliance

TOR - TAPPAN - MAYTAG -  
 ZENITH DEALER  
 We Sell Muleshoe

### COOPER TEXACO

Phone 986-9831 SPRINGLAKE

### at Lane Dress Shop

SWEETEST FASHIONS IN TOWN  
 916 Muleshoe

### Service Seed & Delinting

EARTH Phone 257-3911

### Ford Tractor, Inc.

ORS - COMBINES  
 is Highway Muleshoe  
 hone 272-4592

**EARTH LOCKER**  
 A. R. KIRBY  
 We Specialize In Meats  
 for your Locker & Home Freezer  
 Phone 257-3271 Earth, Texas

### Lindsey Credit Jewelers

PHONE 272-3355 214 MAIN  
 MULESHOE, TEXAS 79347

### B & W Pump & Machine

"YOUR GOULD U.S. PUMP DEALER"  
 Phone 986-2971 Springlake

### FLAGG FERTILIZER CO.

Phone 647-2241 Flagg

### herford 66 Station

H Phone 257-3661

### FIRST STATE BANK

MEMBER F. D. I. C. Dimmitt

### GLAMOUR SHOP

(PRINCESS NYLA COSMETICS)  
 Phone 257-5441 Earth

### Leal's Restaurant

DO A VERY EXTENSIVE LINE"  
 ight During Football Season  
 n Blvd. Muleshoe

### Parson-Ellis-Singleton Funeral Home

Phone 257-2481 EARTH

### The EARTH NEWS-SUN

PHONE 257-4371 EARTH

### Credit Association

e Veque Olton -285-2651  
 t Dimmitt - 647-4378

### WATSON GRAIN CO.

WE PAY THE HIGHEST PRICE  
 FOR YOUR GRAIN  
 Springlake 986-2251

### CITY DRUG

Your Friendly Drug Store  
 Gladys & Odum  
 Complete Fountain Service

### y Electric Cooperative

2-4504 MULESHOE

### FIRST NATIONAL BANK

MEMBER F. D. I. C. Amherst 246-3531

### SUN-VUE FERTILIZERS, INC.

. your Smith-Douglass fertilizer dealer!  
 No. Amherst Road--Don Curtis, Manager--Earth  
 Truck Phone 965-2420 Phone 207-5941 Night Phone 207-5586



A HOLE A TRUCK COULD HAVE GONE THROUGH, and Tony Barton scampered 7 yards to pay dirt against Anton Friday night.

## B Team Ties Ropesville 24-24

In an exciting game, here Thursday, October 10, the Wolverine B Team tied the Ropesville B Team 24 to 24. The Wolverines obtained their 24 points with 3 touchdowns and conversions, while Ropesville made 4 touchdowns.

The Wolverines scores came in the first half and the fourth quarter. Jimmy Alair was responsible for sixteen points, scoring 2 touchdowns and two 2 points conversions. Eight more points came as Mike Cleavinger scored in the fourth quarter, and ran

for the two extra points. Ropesville managed to score a touchdown in each of the four quarters, but failed on conversion tries. The Wolverine B Team will meet Farwell, this Thursday, October 17 in Farwell.

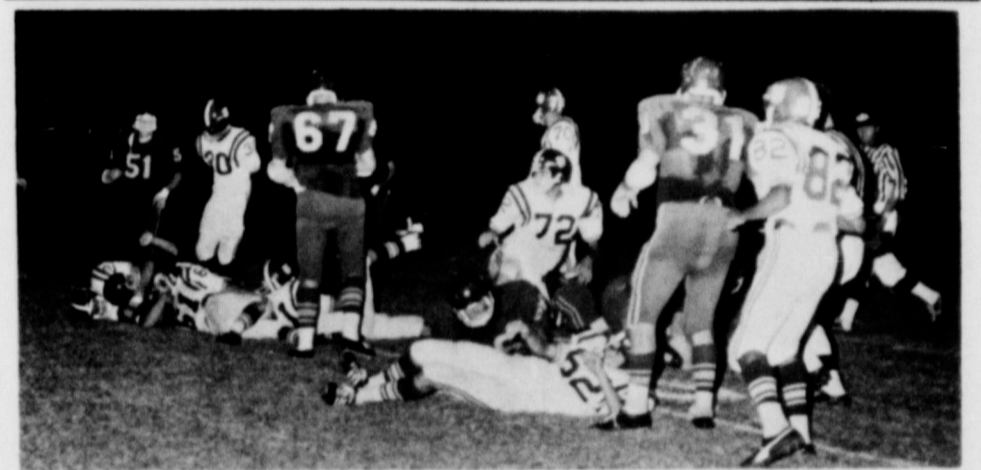

TONY BARTON NO. 32, is brought down by No. 22 Johnny Hodges No. 61 Jesse Canty, and No. 81 Dub Cate. Tony netted 4 yards on this carry.



A HARD MAN TO BRING DOWN, is No. 12 Hoyt Glasscock. It took three Anton players, No. 20 Randy Jones, No. 22 Johnny Hodger and No. 10 Tommy Gilbert to stop Hoyt on this play.

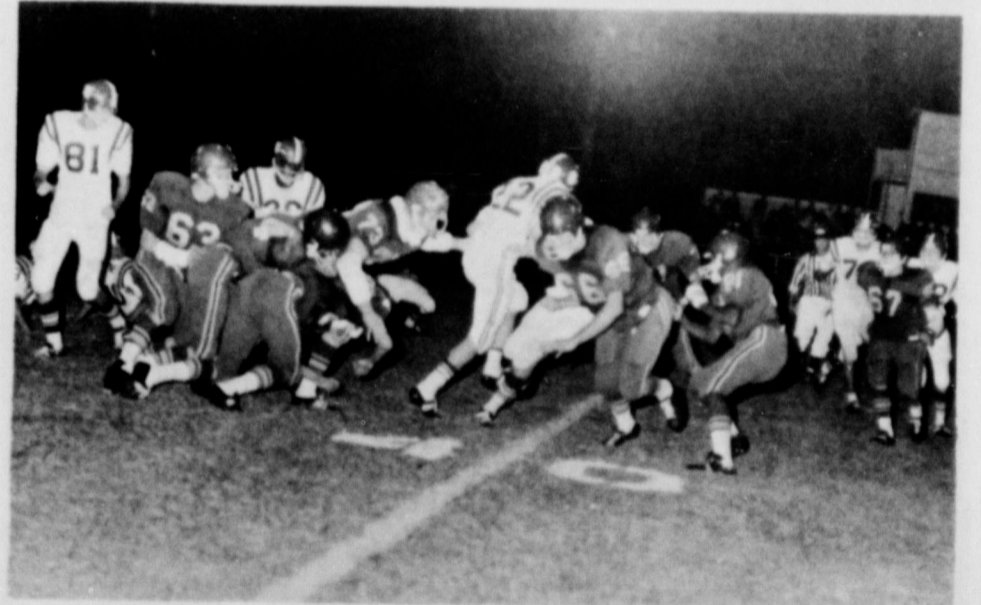

THE TRAP PLAY THAT WORKED, so well for Anton Friday night. Johnny Hodges makes it look so easy. Anton used this trap for good yardage during the first quarter before the Wolverines learned how to stop it.

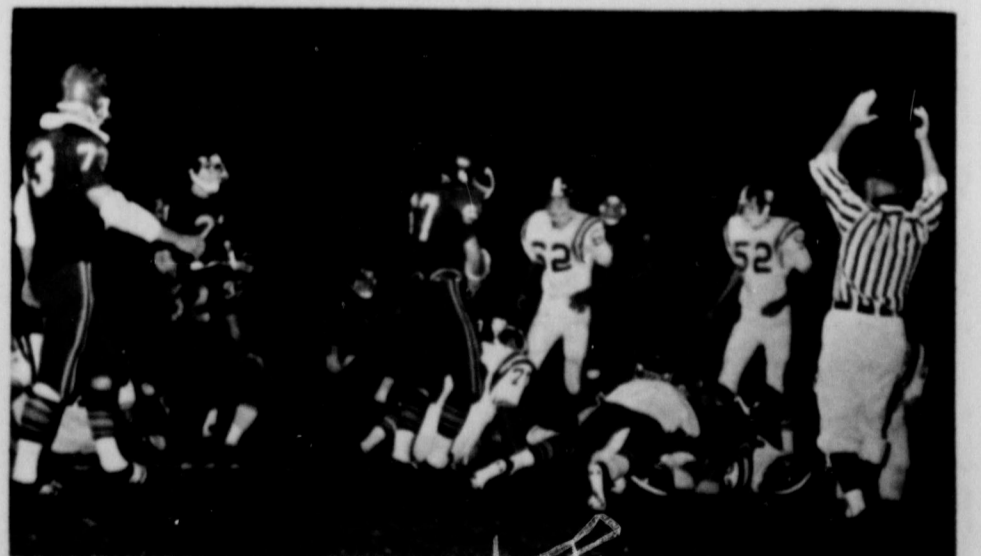

JOHNNY HODGE SCORES FOR ANTON, late in the first quarter. Wolverines shown on the play are No. 78, Gary Haberer, No. 32 Tony Barton, 21 Jerry Barden, 31 Terry Bridge, No. 67 Kelley O'Hair, 51 Danny Parish and No. 66 on top of Hodge is Ricky Byers.

NATIONAL 4-H CLUB WEEK

# Summary Of Accomplishments Of 4-H In Lamb County

October 6-12 was officially proclaimed National 4-H Week in Lamb County by County Judge, Truitt Sides.

There are seven community 4-H Clubs with a total of approximately 340 youths enrolled in 4-H activities. In Lamb County, one of the advances in 4-H project work has been more emphasis on science, experimentation, and efficient farm and home management. Personal development and leadership also have been accelerated.

Any boy or girl can be a 4-H'er. As a regular club member, or a short term project member, The Extension Service has worked out simplified programs to fit families in isolated or low income communities.

The slogan for National 4-H Week was "Join 4-H... A World of Opportunity." Parents were invited to learn more about 4-H and enroll their youngsters. Information can be obtained from the County Extension Agents.

There have been many outstanding 4-H events in the county during the past year. At the annual Lamb County 4-H Achievement Banquet held Nov. 13, 1967, there were 250 people present. District Judge, Pat Boone, Jr., presented 130 year pins and fifty-one special awards to 4-H Club members. This was truly a highlight of the year for 4-H members.

A Lamb County Adult Leaders Association was formed to help plan and carry out youth programs in the county. There are sixty-five adults in this association. Officers of the association are: President, Douglas Walden; Springlake, Vice - President, Fred Long, Olton; Secretary-Treasurer, Les Lichte, Littlefield and Reporter, Mrs. Kirk Pitts, Pleasant Valley. These adults work very hard to make 4-H a successful youth development program in their communities.

Last year 4-H'ers exhibited their livestock projects at 8 major livestock shows and 5 local shows. Gail Lichte of Littlefield exhibited the Reserve Champion Hereford at Amarillo and Rodney Bowling of Sudan won Grand Champion honors with his Hereford steer at the Lubbock Livestock Show. Danny Carter, Amherst, exhibited the second place Southdown lamb at El Paso while Marlos May of Olton had to Champion Medium Wool Lamb at Lubbock. In the Swine division, Bobby Blair of Amherst took 3rd place honors with his spot barrow at Lubbock and Jimmy Overman of Olton exhibited the 2nd place lightweight Hampshire barrow, just to name a few of the top winners. There were many other 4-H'ers who placed high in their classes.

In May, 18 club members competed at the District Elimination Contest held at Lubbock. These boys and girls prepared demonstrations on electricity, farm &

ranch management, rifle team and public speaking. John & Lynn Pitts of Pleasant Valley placed 2nd in the Farm & Ranch Management Contest. This entitled them to compete at State competition held in June at college Station where they placed 10th. The Rifle Team composed of Collin Platt, Jack Allison, Freddie Allison and Jim Allison, all of Pleasant Valley, won first at District and 12th at State. Jan Glazener of Spade won second in the Jr. girls public speaking contest. Evan Hamilton, Earth, was second in the Jr. boys public speaking division. The Livestock Team composed of Bruce Bridges, Earth; Mark Nicholson, Amherst; Kenan Lichte, Littlefield and Dean Walden of Springlake placed 9th in the Junior Division at Lubbock. They were third high team in sheep.

At the annual Lamb County 4-H Rally Day held at Crescent Park, Littlefield on June 24, there were 150 4-H'ers and their parents present. After games and hot dogs, everyone went swimming at the Crescent Park Swimming Pool. Highlighting the day's activities was an egg tossing contest for the adults and a beauty contest which featured boys from each club dressed up like girls. Miss He-She-It from Amherst really Mark Nicholson, won the contest.

There were twenty-two girls entered in the county Dress Revue held in July. Winner in the Senior Division was Lynn Pitts of Pleasant Valley. Lynn also won first at the District Dress Revue and competed at State as. Lynn was awarded a \$600 scholarship to attend college by the District 2 Home Demonstration Clubs for her outstanding work in 4-H. Winner in the Jr. Division at the county Dress Revue was Jan Glazener of Spade. She competed at District and placed very high. Juniors are not eligible to compete at the State Dress Revue.

In July, nine 4-H'ers attended a three day Leadership Lab held at South Plains College in Levelland. These members were selected from all members in the county by the County 4-H Council. Selected to go were: Kenan Lichte, Littlefield; Mark Nicholson, Amherst; Bruce Pierce, Sudan; Marlos May, Olton; Debbie Fields and Helen Black of Sudan; Stephanie Carter, Amherst and Jan Glazener of Spade. Accompanying the group was Sam Kuykendall, Assistant County Agent and Mrs. Leonard Pierce of Sudan. Lynn Pitts of Pleasant Valley served as a junior instructor at the lab.

Eight 4-H'ers received the honor of attending Electric Camp, which was held for one week at Cloudcroft, New Mexico. The 4-H'ers spent a week in the cool pines playing games, hiking and learning about electricity. The

Electric Camp was sponsored by Southwestern Public Service. Making the trip were: Gail Lichte, Marietta Carter, Vickey Cook and Elaine Graves, all of Littlefield; Ted Wheeler and Kevin Britton of Olton; John Pitts and Richard Fox of Pleasant Valley. Accompanying the 4-H'ers was Buddy C. Logsdon, County Agricultural Agent and Mrs. Lady Clara Phillips, Co. Home Demonstration Agent.

Five 4-H'ers competed in the District Horse Show held at Tulla in August. Those entered were: Mark & Rusty Waide of Earth; Craig & Welda Barton of Earth; and Jim Fields of Sudan. Craig exhibited his gray gelding to Grand Champion honors. Mark Waide won Reserve Grand Champion with his gelding. Craig went on to compete at the State Horse Show where he placed high.

Record books were turned in to the county agents office July 26th. There were 110 record books turned in. Several of the district record book judging contests. In the Senior Division was: Russell Tanner, Olton, Horticulture, placed 2nd. Marietta Carter, Littlefield, Beef Cattle, placed in topten; Debbie Fields, Sudan, Jr. Leadership, placed in topten; Connie Hulsey, Olton placed high in Food & Nutrition and Fred Allison, Pleasant Valley, won second place in Dog Care. Marilana May of Olton, Texas Sheep & Goat Raisers Award won first place and her book sent on to State competition where she placed high.

In the Junior Division was Gale Long, Olton, Beef Cattle, blue ribbon; Dean Walden, Springlake, Gardening, white ribbon; Marlos May, Olton, Swine, white ribbon and Jim Fields of Sudan, Horse, blue ribbon. Cory Logsdon of Littlefield, Texas Sheep & Goat Raisers Award, red ribbon and Connie Ham of Sudan, Clothing, red ribbon. All the record books placed high at the district competition.

As 4-H'ers, their parents and leaders look back over the past year during National 4-H Week, they see lots of work fun and many accomplishments. Next year promises to offer many more opportunities for boys and girls enrolled in 4-H club work to expand their knowledge, leadership, ability, and personal development.



"A computer can get more work done faster than a human because it doesn't have to waste time answering the telephone."

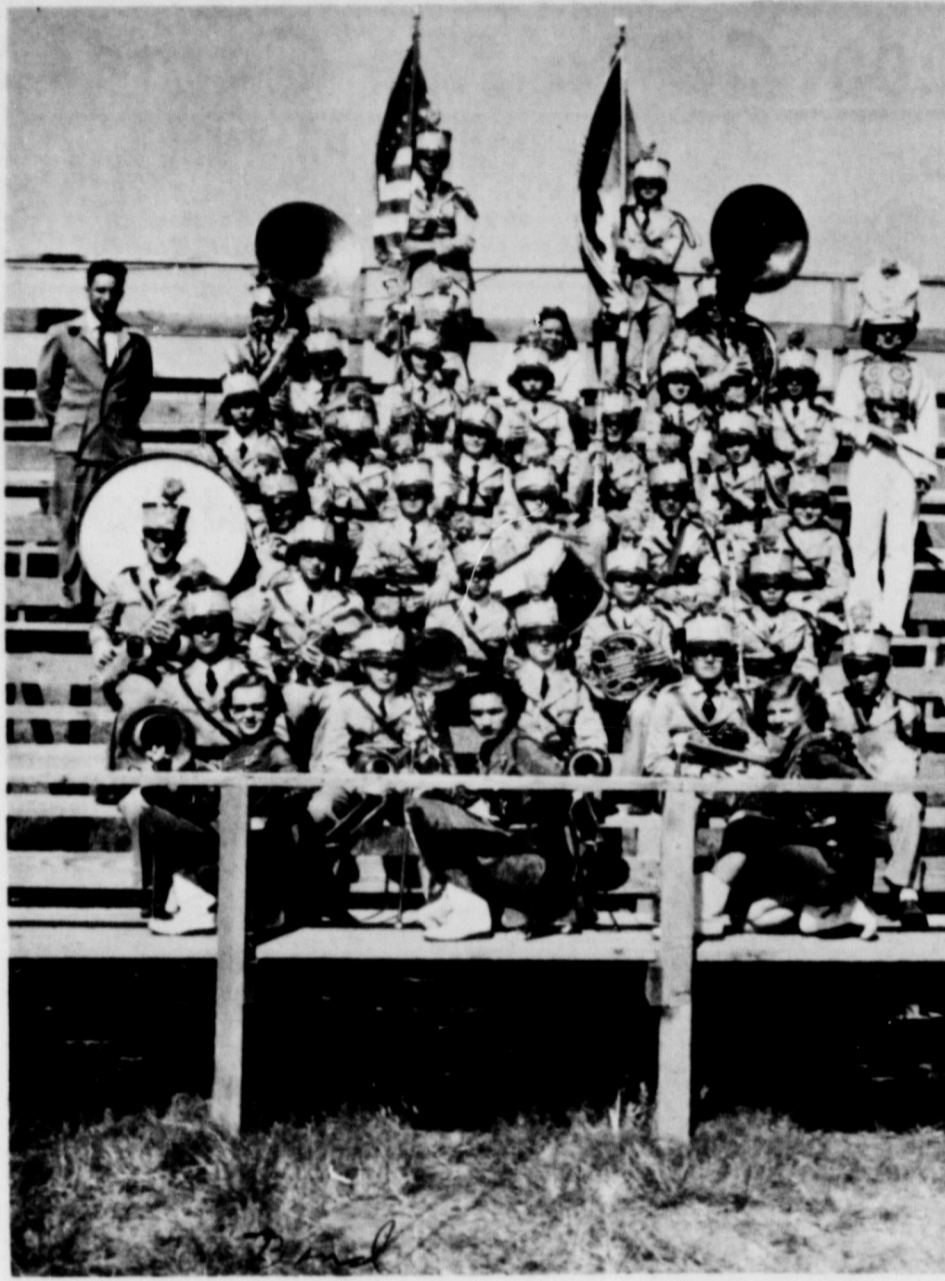

1950-51 SPRINGLAKE BAND... is pictured with their director, Sam Watson, Mr. Watson is now directing bands in Phillips.

## CONFUSION TO SAY THE LEAST!!

# Texas Ballots List Wallace's Running Mate As Marvin Griffin

Charles Jones, Lamb County Clerk, notified the News-Sun by mail Friday, of the confusion in connection with the official ballot for the November 5 general election.

According to word received by Jones from the Texas Secretary of State, General Curtis LeMay, chosen Thursday by George Wallace of the American Party as his running mate, will not be on the Texas Ballot.

The official ballot of the state of Texas, certified on September 20 by Secretary of State Roy B. Berrera, lists S. Marvin Griffin of Georgia as the vice presidential candidate.

When Jones, who was even then preparing the Lamb County ballot for the printers, saw a telecast announcing LeMay as Wallace's running mate, he decided to make a fast inquiry.

He fired off a telegram to the secretary of state at 10:53 a. m. Friday that read:

"News media reporting that American Party candidate for vice-president General Curtis LeMay. Certification your office has S. Marvin Griffin. Please confirm this certification by wire collect."

Early in the afternoon Jones received his reply from the secretary's office which read:

"State chairman of American Party has again confirmed today that his certification of S. Marvin Griffin will not be changed. This is the name that should be printed on the ballot as the vice-presidential nominee of the American Party in Texas."

The telegram was signed by Mary K. Wall, director, elections division, office of the secretary of state.

Asked what these circumstances would bring to pass in the election, Jones was at a loss. He did state that there was no choice, the ballot has been made up, the vice-presidential candidate has already been certified and that is the way the ballot will remain.

He expressed hope that during the coming week he will receive more information on write-ins and other aspects of the voting that would help to clarify the situation.

But, as of now, confusion reigns.

WHO-----

**We Have Completely REWORKED**

**OUR GIN**

and installed new

**Modern Equipment**

to Give You, Our Customer the Very

**Best Turnout and Sample**

**We can give you the best ginning service. We appreciate your past business and invite a continuation of your patronage. New customers always are welcome; we'll make you glad you brought you cotton to us.**

**"WHERE GINNING IS AN ART"**

**BARTON BROS. GIN, INC.**

PHONE 257-3371 EARTH

## Home Agent Installed Into National Office

COLLEGE STATION---Kaufman County Home Demonstration Agent, Dawn Duncan, was installed as third vice-president of the National Association of Extension Home Economists at their national meeting in Phoenix, Arizona, last week (October 28-November 1).

Miss Duncan also presented information about direct mail teaching she conducted in Kaufman County.

She is state public relations chairman for the Texas Home Economics Association.

Five Texas agents received Distinguished Service Awards for 1968: Bonnie Kyle, Bexar

County; Inez Patton, Hays County; Evelyn Simpson, Upshur County; Geraldine Mayes, Hutchinson County, and Ann Sonner, Grayson County.

"Motorists are beginning to ask—for whom the bridge tolls?"

FANCY WINESAP

# APPLES

BUSHEL \$3.00

FRIDAY and SATURDAY

I Will Sell 100 Bushels Of Fancy Winesaps In Earth, At Laundry. Limit 2 Bushels To A Family. Muelshoe Apples Are \$4.50 A Bushel. This Is A Special.

**H.H. SNOW**

Muleshoe

## WELCOME HOME, EXES

Hope You Enjoy Homecoming AND MEET ALL YOUR OLD FRIENDS

GET THE GASOLINE THAT WON THE WEST!

WHO-----

**WAYNE RUTHERFORD 66 STATION**

PHONE 257-3661 EARTH

## Sunnyside News...

By Tenny Bowden.

Mrs. Charlie Waide and children and Sandy Louder returned home Monday evening from the national "Playday Finals" of the American Association of Sheriff's Poses and Riding Clubs in Fort Worth. It started Friday night and ended about midnight Sunday. Pat Waide and her partner, Nelda Henderson of Hart won a first place plaque on the wagon race. Nelda pulled Pat and their time was 11.24. They also won the ribbon together, but didn't win anything there. Bobby did the potatoe and the rings, but didn't win any honors.

Bob Duke is the president of the Flags 4-H this year and his father, Robert Duke is one of the adult leaders. Bob was second place in total points in the youth fair in September. Larry Duke tied for third place in total points. Their projects now are steers and garden.

Ray Joe Riley was re-elected to board of Plains Cotton Growers Inc., at a recent meeting in Hart.

Several from the community attended the funeral services for Pose Cunningham Monday afternoon in Dimmitt with burial in the Springlake Cemetery. R. A. Axtell, Punk Gilbreath, and R. V. Bills were honorary pallbearers. John Gilbreath was one of the active pallbearers.

Mrs. J. Paul Waggoner worked at Plains Memorial hospital Tuesday morning at the desk, gift shop, and coffee cart.

Mrs. J. Paul Waggoner and Mrs. L. B. Bowden visited the Golden Spread Home in Dimmitt Tuesday night in behalf of the Sunnyside Baptist church. They showed slides of the residents they had made on a previous visit and several slides from the Rocky Mountain National Park in Colorado. They also served them refreshments of punch and cookies.

A 6 lbs. 1 oz. girl was born to Mr. and Mrs. Mokey Ivey in Dimmitt hospital about noon Tuesday. She was admitted to the hospital Monday night. They named her Paula Sue.

Eight members attended the Baptist Men's meeting at the church Tuesday night. Rex Jenkins is the director. Noah Spencer, Aford Crisp, and Bill Morgan had charge of the program.

The book "The New Testament in Modern English" has been presented to the church library by Mr. and Mrs. Ed Dawson in memory of Buford Haydon.

M. H. Fowlkes and Mrs. E. R. Sadler visited in Dimmitt Monday afternoon with his nephew and her cousin, Mr. and Mrs. Earl Harrison and Mrs. Pearl Sadler as well as attending the funeral of Mr. Cunningham.

Mr. and Mrs. Arthur Wilson spent last weekend in Seymour with his mother.

M. H. Fowlkes and Mrs. E. R. Sadler visited with Mr. and Mrs. W. E. Kirkpatrick and Dr. and Mrs. Mayers Miller Wednesday afternoon.

The WMS Bible study group met Wednesday night with Mrs. Alton Louder, group leader presiding. There was a good attendance. The study was "Paul's Missionary Manifesto", the study of Romans 1-8.

Mrs. Roy Conrad of Hereford and a former resident of the community was admitted to Deaf Smith County Hospital in Hereford the early part of the week. Rev. and Mrs. M. D. Durham visited with her on Thursday.

Mrs. Pearl Sadler of Dimmitt spent Thursday and Thursday night with Mr. and Mrs. E. R. Sadler and their house guest M. H. Fowlkes. She spent the day Friday and Friday night with Mr. and Mrs. Ezell Sadler.

Mr. and Mrs. James Autry and family of Rocky Ford, Colorado arrived Friday afternoon to spend the weekend with their parents, Mr. and Mrs. W. W. Autry and Mrs. E. L. Carpenter in Dimmitt. Mrs. Carpenter visited with them at the Autrys Friday afternoon.

Mr. and Mrs. Bill Matlock and boys spent last Sunday with Mr. and Mrs. Carl Bradley and family also visited with the Cleo Widner family at the park in Clovis last Sunday.

Mrs. Vernon Scott and boys visited Wednesday afternoon with Mr. and Mrs. Weldon Bradley and Lee, and Mr. and Mrs. Carl Bradley and boys.

Mrs. Ed Dawson and Mrs. Howard Cummings were hostesses for the wedding shower honoring Mrs. Gene Cotton last Friday.

Mrs. Howard Cummings was named Parliamentarian for the Delta Kappa Gamma Society at Earth at their meeting last Saturday. She was also elected

chairman of the music committee.

Mrs. Ray Joe Riley was the 3rd. place winner in the third week's contest of the football scoring, for the Springlake-Earth team. She came in with 9th. place for the season with 225 points.

Mrs. Eddie Haydon was a hostess for the baby shower given in honor of Mrs. Ben Weibe nee Patti Mann Tuesday.

Mr. and Mrs. Larry Sadler have visited some this week with Mr. and Mrs. Tex Conrad. He came home from Methodist hospital in Lubbock last Sunday after major surgery, but hasn't improved satisfactorily. Mrs. Sadler went to Amarillo Friday to meet Juanelle Conard who was coming home from Hardin-Simmons for the weekend but her flight came to Lubbock instead.

Steve Morgan was one of the 11 year old runner-up in the Springlake-Earth local punt, pass, and kick contest, held last Sunday.

Mrs. Floyd Ivey received word Friday morning that her mother who lives in Abilene had fallen and broken a hip, Friday morning. She left Saturday morning to go be with her.

Mr. and Mrs. David Sadler came in from Lubbock Friday evening to spend the weekend with relatives here and her folks at Hereford.

Mrs. Clarence Mitchell of Springlake visited Friday afternoon with Mrs. Alton Louder. Mrs. Milburn Haydon also visited with them for a while.

Mr. and Mrs. L. B. Bowden and Raymond Lilley spent Saturday on a foliage tour through the mountains of New Mexico.

Ollie Pearl Waide will be honored with a bridal shower at 2:30 Thursday October 24th. At the Sunnyside Baptist Church. Everyone is invited. It will be a misc. shower.

Research, he adds, has shown that small grains will produce considerably more fall grazing when allowed to reach the above height when compared with plants which had reached only a four inch height when grazing was started.

When grazing is started at the lower height, the plants just don't get a chance to develop since most of the fall growth is made before cold weather begins, explains Pratt.

The plants must have lots of leaves and warm weather for fast growth. When the leaves are grazed off early, the plants at best make only slow growth. This, points out the agronomist, severely limits the grazing during the winter months when the leaves are not growing.

Dr. Neal Pratt, Extension agronomist at Texas A&M University, says oats, barley, wheat and rye which have and



4-H BOYS... pictured here are the members of the 1956 4-H Club.

## Application Deadline Nears For New Army Scholarships

New scholarships ranging from \$400 to \$6,000 for Army dependents who attain semifinalist or commended student status in the National Merit Scholarship Qualifying Test (NMQST) have been announced for school year 1969-70 by the Department of the Army.

Applications for these scholarships must be returned by November 15, according to Tolmer S. McKinley, chief of the education branch at Headquarters Fourth U. S. Army, Fort Sam Houston, San Antonio, Tex. Eligible are those students who took the NMQST in 1967-68

and are being planted this fall should be from six to eight inches in height before they are grazed.

Research, he adds, has shown that small grains will produce considerably more fall grazing when allowed to reach the above height when compared with plants which had reached only a four inch height when grazing was started.

When grazing is started at the lower height, the plants just don't get a chance to develop since most of the fall growth is made before cold weather begins, explains Pratt.

The plants must have lots of leaves and warm weather for fast growth. When the leaves are grazed off early, the plants at best make only slow growth. This, points out the agronomist, severely limits the grazing during the winter months when the leaves are not growing.

during their junior year of high school, will graduate from high school and enter college in the summer and fall of 1969. The National Merit Scholarship Corporation (NMSC) will notify the respective high schools this month of those who attained semifinalist or commended student status. The parent of each student awarded an Army scholarship for the next school year must be on active duty in the Army as of December 15, 1968.

Every student in either category should apply for the new scholarships in order to protect himself, McKinley stresses. "The NMSC does not notify the Department of the Army of the list of scholarship eligibles, and application is not automatic."

The U. S. Army Special Scholarships are in addition to those U. S. Army Special Scholarships now being offered by the Army Central Welfare Fund, and there is no limit to the number which may be awarded. Depending on the individual student financial need as determined by NMSC, the scholarships will provide from \$100 to \$1,500 each year for four years at any accredited college or university offering a bachelor's degree.

Winners of the U. S. Army Merit Scholarships and U. S. Army Special Scholarships will be announced next May by Headquarters, Department of the Army.

Application blanks for the scholarships may be obtained at the Army installation of the mil-

itary sponsor or by writing the Army Education Center, AKPSH-78234.

## Eight Accidents Reported In Lamb During September

The Texas Highway Patrol investigated eight accidents on rural highways in Lamb County during the month of September, according to Sergeant Thurman Keffer, Highway Patrol Supervisor of this area.

These crashes resulted in two persons injured and an estimated property damage of \$8,025.

The rural traffic accident summary for this county during the first nine months of 1968 shows a total of 76 accidents resulting in five persons killed, 26 persons injured, and an estimated property damage of \$59,860.

"Accidents Go Up When The Sun Goes Down," is a slogan so true. Darkness hides danger, giving the driver a false sense of security. That is the reason traffic accidents increase during this period of shorter days and longer nights. Statistics prove that traffic deaths will increase over 40 per cent during this period of shorter days and longer nights.

At sundown, long shadows and fading light make it increasingly difficult for drivers to spot

traffic hazards and stop in time. The veteran patrol supervisor said, "Make it a habit to turn on your driving lights at the first sign of fading light and falling shadows."



Let us make man in our image.—(Gen. 1:26)

Many times we long to help someone who seems unresponsive, disinterested, bound up within himself. How can we reach him, how can we help him? The greatest, perhaps the only, help we can give another is to think of him as he is in Spirit. When we pray for another, let us think of the true self of him; let us behold it; let us praise and bless him for the divine possibilities that are within him.



SPRINGLAKE GRADE 1 A NOV 5 1951

STILL TEACHING AT SPRINGLAKE... Mrs. Carra Morgan is pictured with her 1951, first grade class. Mrs. Morgan has been teaching in the Springlake school since 1942.

## Small Grain Grazing Suggestions

COLLEGE STATION---Grazing small grain pastures before they have a chance to make needed growth can reduce their value as suppliers of fall forage.

Dr. Neal Pratt, Extension agronomist at Texas A&M University, says oats, barley, wheat and rye which have and

**BUY SELL**

# CLASSIFIED ADS

Mrs. Roy Neal recently returned from a week's visit in Lubbock with the Max Neal family, where she helped attend her new granddaughter, Kim.

\$50.00 cash, for city and county churches, schools, clubs, and non-profit organizations. Sell Watkins Vanilla and pepper. See or call your Watkins Dealer, H. B. Wallin, 313 East 13th Street, Littlefield, Texas, phone 385-6062.

11/17/tfc

Repossessed 1968 model Singer sewing machine a walnut cabinet. Will zig-zag, button-hole blind hem, etc. Balance \$24.85 or five payments at \$6.40. Write Credit Manager, 1114 19th Street Lubbock, Texas.

10/10/tfc

**HELP**  
Swamped with work-need ladies to help part time - 15 hours per week servicing Fuller Brush Customers. \$30 - \$50 weekly-call or write Eileen Tinney - 902 El Paso - Plainview Phone - 33857

10/10/2tc

**-WANTED-**  
THIN COWS-THIN BULLS-SHOAT HOGS(Weighing 50 to 60 Pounds)-WHEAT PASTURE, Anything Over 100 Acres

Call Night 647-5201  
Day 647-3111  
**Dimmitt Motor Co.**

Mrs. Walter Elan and daughter, Cheri Lynn, of Lubbock, visited Thursday, October 11, with Mr. and Mrs. Leon Foster of Earth.

For Sale: International 22 Stripper, wagon hand, Stripped less than 100 bales. Fits 4010 \$1000.00. Call Dale Harper - Lubbock, SW5-4044.

9/26/4tc

House for sale---3 bedroom, 2 baths, all built-in kitchen, carpet throughout, central heat, gas air conditioning. 3rd Place and Fur Drive.

CALL WY5-3662 Tulia 7/4/tfc

**Will Cash Lease**  
480 ACRES Land See **James A. Littleton, Jr.**

10/10/tfc

**MONUMENTS**  
Winnboro Blue Granite White Georgia Marble and Others Including Bronze for Memorial Park Specifications See or Call Collect Percy Parsons, Olton Phone 285-2621 or 285-2767 Frank Ellis, Mulshoe 272-4574

**PAYNE FUNERAL HOME**  
PHONE 246-3351 AMHERST, TEXAS

FOR SALE or LEASE-Gold Medallion, 3 bedroom brick house, fireplace and den, 2 baths and double car garage. Call 257-3642 or Danny Smith, 364-3118 Hereford, Texas. 8-22-tfc

Mr. and Mrs. J. A. Littleton returned Monday, October 14, from a weekend visit with relatives in Wheeler and Wellington.

WELL kept carpets show the results of regular Blue Lustre spot cleaning. Rent electric steam-pooter \$1. Glamour Shoppe, Phone 257-5441.

FOR RENT: Two bedroom house, carpet, utility room. \$50 per month. Phone 257-3011 or 257-4821. 6/8/tfc

For Appliance Repair call Edwin O'Hair. Phone 257-3662 or 257-5111. 4/4/t.f.c.

For Sale: nine City lots, south of Earth Elevator, Contact Citizens State Bank in Earth. 1/18/T.F.C.

For sale---Sewing machines---We are franchise dealers for Singer, Necchi, Nekeo and Good Housekeeper. We repair any make. Scissors and pinking shears sharpened. Call 272-3030 in Mulshoe, Texas. Harvey Bass Appliance. 6/1/tfc.

**QUICKBALL PRYOR CO., INC.**  
Automobile Parts Supplies & Equip. P. O. Box 567 Earth Texas

**TRUCK SEATS EXCHANGED 15 MINUTE SERVICE**

**MCCORMICK'S AUTO SUPPLY AND TRIM SHOP**  
PHONE 385-4555 LITTLEFIELD

**TAYLOR FURNITURE**  
G. E. Appliances Check Our Prices Before You Buy We Finance

**HAMMONS FUNERAL HOME**  
Ambulance Service Phone 385-5121 LITTLEFIELD TEXAS

**FEEDERS GRAIN, INC. DAILY BUYERS FOR CATTLE FEEDERS**  
Federal Storage License 3-4451 We Can Use Your Grain SUDAN LIVESTOCK and FEEDING CO. Phone 227-5321 Sudan

## BUSINESS and INDUSTRIAL DIRECTORY

**COMMERCIAL PRINTING**  
EARTH NEWS-SUN

**TEXAS PRESS ASSOCIATION**  
MEMBER

**TO RENT ASSURED use SAFETY DEPOSIT BOX Protection**

**FIRST STATE BANK**  
Dimmitt, Texas

**JOB PRINTING**  
EARTH NEWS

**SALES AND SERVICE OF U.S. PUMPS**  
**U.S. PUMPS**

**R. & W. Pump & Machine**  
NEW SPRINGLAKE TEXAS

**Social PRINTING**  
Earth News-Sun

Your BUICK OLDSMOBILE DEALER

**BROCK MOTOR**  
Mulshoe, Texas

**Harvey Bass Appliance**  
YOUR DEALER FOR • FRIGIDAIRE • RCA VICTOR • MOTOROLA PHONE 272-3030 Mulshoe, Texas



CLASS POSES WITH PRINCIPAL... The 1954 third grade class at Springlake has their picture made with principal Clarence P. Martin.

## Range Management Emphasized In Two Westex Meetings

COLLEGE STATION -- Two range events, one at Sonora on October 24 and the other in Abilene on November 1, should be of much interest to ranchmen of West Texas. B. J. Ragdale, Extension range specialist, says the Sonora meeting will be held at the Texas A & M University Agriculture Research Station and the Range Management Conference on the campus of Abilene Christian College. The Sonora meeting will feature a tour of the research pastures at the Station with emphasis on stocking rates, best combinations of livestock, and grazing systems. The tour will begin at 10 a. m. Tour speakers will include Dr. Leo Merrill, range scientist and Pat Rendon, research associate, both of the Station; Dr. C. L. Leinweber, head, A&M's Department of Range Science; J. L. Richmond, area conservationist, SCS, San Angelo, and Ragdale. The Sutton County 4-H Club will serve a Dutch treat barbecue at noon. Immediately after lunch, Dr. L. S. Pope, associate dean of A&M's College of Agriculture, will speak on "Building a Coordinated Livestock Forage Management Plan." Dr. W. J. Waldrip, manager, Spade Ranches, Colorado City, will discuss "Adapting Research Results to a Ranching Operation" and Charles Ratney, Extension Wildlife specialist, will speak on "Economics of Wildlife on Range Lands." The meeting is scheduled to adjourn by 3 p. m. Ragdale says the purpose of the Range Management Conference at Abilene is to bring to ranchers practical information on problems they encounter in their ranching operations. Such items as grassland leasing, reseeding of rangelands, grazing distribution, grazing systems and economics of grassland management will be discussed by Fort Worth banker Arthur Scharlack; J. B. Harlan, SCS, Henrietta; Ragdale; Dr. Leo Merrill; John Merrill, Texas Christian University; and Henry Turney, Dublin rancher. Persons interested are invited to both meetings, Ragdale said.

Buy in season is a cardinal rule for good food buying. Fruits in season include bananas, apples, oranges, Tokay grapes and Bartlett pears.

## Census Seeks Information About School And College Enrollment

Information to determine how many children and adults under 35 are enrolled either in school or college was gathered here the week of October 14, Director Francis H. Wilmer of the Regional Office of the U. S. Bureau of the Census in Denver announced. Questions were asked of households each year at this time to update national figures on enrollment in public, private and special schools; full- and part-time college attendance; the number of high school graduates and dropouts; and the last year of regular schooling for non-high school graduates. The questions asked here are in addition to those that the Census Bureau asks each month to obtain data for use by the Department of Labor's Bureau of Labor Statistics in determining national employment figures. The survey was taken simultaneously throughout the U. S. from a representative sample of the nation's households. All answers are confidential, and the information obtained will be used for statistical purposes only. The Census Bureau interviewer who will visit households here is Mrs. Rosemary McNeese of Aubert.

## Fall and Winter Suggestion For Home Gardeners

COLLEGE STATION -- The fall and winter season is the time to check and decide whether replacement plants are needed in the home landscape. Maybe a rose bush has died or failed to live up to expectations or there is a gap in the shrub border where a new plant is needed and was shade adequate in the outdoor living area, asks Everett Janne, Extension landscape horticulturist. Make a list, suggests the Texas A & M University specialist, of your landscape needs and be ready to take advantage of the selections offered early buyers by garden and nursery centers. The natural inclination, he says, is to put off garden work until late spring when everything is greenening up and the spring flowers are in bloom. Then suddenly comes the urge to plant trees and shrubs and a rush for plants only to find that only picked-over stock remains. Janne says that balled and burlapped plants and those grown in containers can be planted anytime of the year. Many of the deciduous plants, those that lose their leaves each fall, can be more easily handled or transplanted in a bare root condition. For best results, however, bare root plants should be set out in the late fall and winter from mid-November through February in most areas of Texas, the horticulturist says. Planting during the period gives ample time for good root development before spring growth begins, points out Janne. With proper care, he says, bare root plants can be set out as late as March and April. Their success, however, is dependent upon condition of the nursery stock and the care they receive for six months after planting. For ease of maintenance and to reduce the amount of disease and insect damage, the horticulturist suggests that landscape plants which are native or adapted to the area be selected.

## Beekeepers Set Annual Meeting

COLLEGE STATION -- Commercial honey producers from throughout the state will gather at A & M University November 3-5 for the 87th annual meeting of the Texas Beekeepers Association. Claud J. Burgin of A&M, state entomologist and the TBA's secretary-treasurer, said the program offers a wide variety of discussion topics and a short course for beginners. The short course begins at 1:30 p. m., November 3 in the Biological Sciences Building. Subjects are honey marketing, honey plants and honey equipment. The annual meeting starts with registration at 8 a. m., November 4 in the Memorial Student Center, followed by an address of welcome by Dr. F. L. Adkisson, head of the A&M Entomology Department, and the annual address by TBA President Charles S. Engle of Wolfe City. Burgin said talk topics include future trends in pollination, honey promotion, fund raising, the Texas bee branding law and honey promotion, alfalfa pollination, American Beekeeping Federation activities, pesticide resistance, and selective and systemic insecticides. The TBA annual banquet is set for 7 p. m., November 4. Burgin said the speaker will be Dr. G. H. Calk, Jr., of Dandant and Sons of Hamilton, Illinois. His address is titled "We Lay Waste Our Powers."

## Individuality Plus In Housing

COLLEGE STATION -- Don't furnish your house in what your neighbors want to see, emphasized Dallas Interior Designer Ben Sanford at Texas A & M University recently. Express individuality through your house. Furnish a living room in plants and floor cushions, he suggests to those beginning to furnish a place. Play with color, all you need is imagination. Color uniquely expresses individuality, according to the designer. Accessories add character to a room, he continued. These could range from your taste in art to personal mementoes. Another housing expert who spoke at the workshop at A&M represented the carpet industry, Bob Mitchell, Dallas. He predicted that in the future men will be their own furniture designers, creating expressing individual styles and ideas by squeezing plastics from a tube.

## Wolverines -vs- Steers SPRINGLAKE - EARTH

### HOME COMING 1968

WELCOME HOME EXES...

We Are Proud To Have You Back Home...

FOR THE BIG

### CELEBRATION



WHO-----

ALWAYS

TRUST YOUR CAR

TO THE MAN WITH THE STAR



EARTH TEXACO

DON TAYLOR, Owner

TONIGHT El Rey Drive-In AMHERST  
**Grizzled. Tough. A Rawhider.**  
 Paramount Pictures presents  
**Charlton Heston Joan Hackett Donald Pleasence**  
 "Will Penny"  
 Sunset Drive-In EARTH Technicolor  
 FRIDAY & SATURDAY

**RAY TURNER and the SIDEMEN**  
 HELD OVER ANOTHER WEEK  
 FINEST IN ROCK & ROLL AND SOUL MUSIC  
 Go Go DANCERS 2 P. M. to 9 P. M.  
 DANCING NIGHTLY 9 P. M. to 1:30 A. M.  
 Drive In Window To Serve You At Our Package Store  
**COPPER PENNY**  
 Clovis

MEET The Two Contestants FROM EARTH - SPRINGLAKE AREA  
 MARSHA DAWSON TRACY KIM ANGELEY  
 Who Will Appear In  
**COTTON FESTIVAL CONTEST**  
 IN PLAINVIEW Tonight At 8 p. m.  
**PLAINVIEW CO-OP COMPRESS**  
 2 1/2 Miles East of Plainview