

WILL IT MATTER?

By
DAVID HARTMAN

Will it matter whether or not I vote in the Democratic or Republican Primary this Saturday? Yes, it will. It is every citizen's privilege and responsibility to

The EARTH NEWS-SUN



Published at Earth, Texas 79031 every Thursday except the first Thursday following Christmas.

Second Class Postage paid at Earth, Texas 79031.

SUBSCRIPTION RATE

Earth and Trade Territory, per year.....\$4.00 plus tax
Elsewhere in United States, per year.....\$5.50 plus tax

CLASSIFIED RATES

6¢ per word, first insertion, 5¢ per word thereafter.....60¢ minimum.

ADVERTISING RATES GIVEN ON REQUEST

ROSS AND POLLY MIDDLETON.....Publishers



8th GRADE BOY TRACK CHAMPIONS-Winners of the Junior High District track were top row R. Herrera, D. Ray, R. Mc.Gowen, C. Dawson, H. Higgins. Third row R. Mosely, J. DeLa Garza, R. Gauna, K. Kelley, J. Hanson. A. Been and T. Longoria. Second row, D. Moore, B. Sauseda, C. Gregory, W. Flores, T. Graham and A. Ellis. Bottom row, S. Byers, J. Washington, F. Sammaron, R. V. Banks and Tom Phelps, coach.

vote. If you don't you are short

changing yourself and have no room to grip about who wins the election. In reality if you don't go to the polls and vote you are voting default.

Someone's campaign punch is "If you don't decide it will be decided for you." I believe that. That's why I want to have my say in the decision. Things may not be decided the way I want them but at least I can have my say at the polls. You can too.

Every vote is important. Important questions have been decided by narrowest of mar-

gins. In fact some very important issues have been defeated because somebody didn't think his vote would matter. Remember - the largest of rains begins with the smallest of drops. Put those small drops together and you get what we got late Monday afternoon - beneficial rain. Sure your vote is only one. Put that with your neighbors and your neighbors with his neighbors etc. and soon there are enough votes to decide important issues fairly. GO VOTE SATURDAY MAY 4th! It does matter.

4-Her's Compete in District Contests in Lubbock May 4

Seven members of the S-E 4-H Club will enter district contests in Lubbock Saturday, May 4. The youth won in County eliminations at Littlefield April 23 qualifying them for district competition.

Those competing are Duke and Tommy Hampton whose subject is "Method and Demonstration on 'The Hatching of a Chicken'". Michael and Tommy Graham will give method and demonstration on "Electricity Safety." Alayne Slover will use method demonstration on "Children Clothing". In public speaking Glen Branscum will compete in the boys division. Wendy Branscum will be competing in the girls division.

The contests held May 4 will be on the Tech campus. Any 4-H member interested in participating in the future are in-

Microwave Cooking Demonstration Wednesday

Vivian Liner, Home Service Advisor for Southwestern Public Service will be in Earth Wednesday, May 8 to demonstrate the ease of cooking in a Microwave oven and serve foods cooked in the wonderful new oven. The event is set from 10:30 a. m. to 3 p. m. Wednesday in the Bee Hive Mall. Mrs. Liner will show the speed and unbelievable quality of foods cooked in a Microwave oven.

Harvey Bass Appliance in Muleshoe is furnishing the Amana oven for the demonstra-

tion. Everyone in the area is invited to attend the demonstration and to sample food cooked in the oven.

Thoughts

From The Living Bible And I will give power to my two witnesses to prophesy 1,260 days clothed in sackcloth." These two prophets are the two olive trees, and two candlesticks standing before the God of all the earth. Anyone trying to harm them

will be killed by bursts of fire shooting from their mouths. They have power to shut the skies so that no rain will fall during the three and a half years they prophesy, and to turn rivers and oceans to blood, and to send every kind of plague upon the earth as often as they wish.

MONDAY ONLY SPECIALS
ONE GROUP DOUBLE KNITS SOLIDS--\$3.98 Yd.
FANCIES--\$4.29 YD.
SASSY STITCHIN BEE HIVE MALL



I WOULD APPRECIATE YOUR VOTE

IN THE

Forthcoming Primary Election May 4

IF ELECTED I WILL DO MY BEST TO CARRY ON MY WORK IN THE BEST POSSIBLE MANNER.

Clarence Kelley

Paid For By Clarence Kelley
Published in The Earth News-Sun, Earth, Tx.

EXPERIENCED
QUALIFIED

Your Vote May 4th To

RE-ELECT

LUCY M. MORELAND

Lamb County Treasurer

Will Be Greatly Appreciated

Pol. Adv. Paid For By Lucy Moreland
Printed in Earth News-Sun, Earth, Tx.

Your vote urgently needed
Saturday, May 4th!

Light Voter Turn-Out Expected...YOUR VOTE Counts!

★★★★★★★★★★★★★★★★★★★★★★★★★★★★★★★★★★★★

VOTE AGAINST

- Increased Revenue for Organized Crime through Illegal Bookmaking
- A Cancer that Will Grow Into Legalization of Other Gambling Activities.
- An attempt to Raise Revenue by "Swindling" citizens rather than by taxing them.

★★★★★★★★★★★★★★★★★★★★★★★★★★★★★★★★★★★★

VOTE AGAINST Pari-Mutuel Gambling!
VOTE SATURDAY, MAY 4th!

The Anti-Crime Council of Texas
Co-chairmen, Dr. Abner V. McCall, Mrs. Homer Garrison, Jr.

PAID FOR BY

First Baptist Church

SPRINGLAKE

First Baptist Church

EARTH

Published in Earth News-Sun - Earth, Texas

Why Not More Time,
Extra Convenience And
Good Food

GIVE MICROWAVE COOKING → THE TASTE TEST

Let
Vivian Liner

Home Service Advisor
Serve and Answer
Your Questions About

MICROWAVE
COOKING

EVERYONE IS INVITED

COME ON WEDNESDAY, MAY 8

To The

BEE HIVE MALL

EARTH, TEXAS

DEMONSTRATIONS ARE FROM 10:30 AM. To 3:00 P.M.

ELECTRICITY - IT DOES SO MUCH GOOD

FOR SO MANY PEOPLE

AMANA MICROWAVE OVEN
COURTESY OF
HARVEY BASS APPLIANCE
MULESHOE, TEXAS

Cub Scouts Receive Badges and Awards

Cub Scouts of Pack 614 receive awards and badges at a meeting Tuesday night in the community room in Earth. Eudell Baucum, Cub Master was present as the scouts received their awards, presented them by their parents.

Assistant Scout Executive Mr. Durham led the group in songs and games. He also presented awards to the parents so they in turn, could make the presentation to their sons.

Those eligible to receive Bobcat badges were Scott Baucum, Cliff James, and Scott Brans-

cum. The threesome also received Wolf badges and one year pins. Others eligible to receive Wolf badges and one year pins were Jordon, Bobby Pyle, Todd Lively, and Ricky Weaver.

Cubs eligible for Bear badges and one year pins were: Delvin Bulls, Hector Flores, Duke Hampton, Michael Webb, Lance Phelps and John Mark Ward.

Rocky Lunsford was eligible for a Bear Badge and a two year pin and Terry Conners received a Bear badge and both, a two year and three year pin.

Boys present for the meeting were Scott Baucum, Cliff James, Chucky Conners, Bobby Pyle, Todd Lively, Ricky Weaver, Hector Flores, Terry Conners, and John Mark Ward.

During the meeting Haskell Pyle was elected Cubmaster and Robert Conners was named as assistant. Committee chairman elected was Robert Conner.

Parents present for the meeting were Tom Lively, Mrs. Jearl James, Mr. and Mrs.



THE EARTH -SPRINGLAKE CUB SCOUTS-were honored Tuesday night with several awards. Pictured are Scott Baucum, Cliff James, Chucky Conners, Bobby Pyle, Todd Lively, Ricky Weaver, Hector Flores, Terry Conners and John Mark Ward.

Robert Conner, Mrs. Haskell Pyle, Mrs. Larry Weaver and Mrs. Dale Ward.

JESUS IS THE WAY

Debra Parish Feted

Debra Parish bride-elect of Steve Weaver was guest of honor at a bridal shower in the Melton Welch home Saturday afternoon April 27.

Guests were registered from a table covered with a floor length white lace trimmed dacron cloth. The table was accented with a yellow and white bridal arrangement chosen colors of the bride-elect. Karen Armstrong and Teresa Thomas greeted the guests and assisted with registering and hospitality.

The honoree, her mother, grandmother and Mrs. Edith Weaver were presented white feathered carnation corsages.

The guests were served from a dining table covered with a floor length white nylon lace tablecloth underlined in white satin. The table was centered with a yellow and white arrangement surrounded by a circle of white illusion and adorned with lighted angels.

The illusion circle was centered with a white candleabra and topped by a yellow angel with trimmings of yellow lace, ribbons, and bows. Delicate yellow streamers attached to yellow and white nosegays encircled two yellow bridesmaid dolls and miniature wedding bells.

Billie Kaye Doggett, Charlotte Smith, and Jennifer Myers served refreshments of yellow frosted punch and white cake squares decorated with yellow miniature daisies. Nuts, yellow daisy mints, yellow napkins engraved with silver lettering "Debra and Steve" completed the table setting.

Hostess for the event included Mrs. Myrtle Clayton, Mrs. Elvira Upchurch, Mrs. Lucy Lewis, Mrs. Gladys Parish, Mrs. Doug Parish, Mrs. M. H. Been, Mrs. W. O. Jones, Mrs. Jimmy Smith, Mrs. Orville Cleavinger, Mrs. Phil Haberer, Mrs. Irvin Cox, Mrs. Donald Kestley, Mrs. Beula Coker, Mrs. Norman Sub-

son, Mrs. K. B. Parish, Mrs. Gladys Lafing, Mrs. Leta Kelley, Mrs. B. V. Padon, Mrs. Rafford Daniels, Mrs. Kenneth Sawyer, Mrs. James Packard, Mrs. B. T. Hamilton, Mrs. Opal Lowe, Mrs. Melvin Bock, Mrs. R. H. Below, Mrs. J. J. Coker, Mrs.

John Welch, Mrs. G. L. Adrian, Mrs. J. B. Eagle, Mrs. Shanks Ivy, Mrs. Gladys Goodwin, Mrs. Homer Starkey, Mrs. Hilbert Wisian, Mrs. R. J. Brock, Mrs. Thurman Lewis, Mrs. Jimmy R. Banks, Mrs. Phelps Murrell, Mrs. C. C. Goodwin Jr., Mrs.

Roger Haberer, Mrs. B. N. Armstrong, Mrs. Crill Bulls, Mrs. J. A. Littleton Jr., Mrs. A. K. Shelby, Mrs. Melton Welch, Mrs. Leon Dent, Mrs. L. Z. Anglin, Mrs. Harold Miller, Mrs. Ed Dawson, Mrs. Elroy Wisian.

MONDAY ONLY SPECIALS
PRINTS
SEERSUCKER
POPLIN - \$1.98 YD.
DOTTED SWISS
98¢ YD.
SASSY STITCHIN
BEE HIVE MALL

ATTENTION HARVESTERS
Why Stay In An Expensive Motel?
TOW A NEW SUNRISE 8'x35' OR 8'x40' AND SAVE MONEY
The Sunrise Features All Wood Cabinetry-1/4" Birch Paneling And Name Brand Appliances....

JJ's MOBILE HOMES, INC.
P. O. Box 412 801 Wheeler Avenue
TEXICO, NEW MEXICO 88135
Phone: 505 482-9071

STORE STUFF ON TOP OF

Yes, an electric water heater is the only one you can store stuff on top of. There's no flue or vent, all you need are water pipes and an electrical outlet, so you can put an electric water heater almost anywhere you need hot water fast. Put one under the

fisher will suit to your laundry facilities, especially the bathroom. An electric water heater is installed in a cabinet. That saves the water hot and makes the tank cool to the touch so you can store stuff on top of your water heater when it's electric.

EQUAL OPPORTUNITY EMPLOYER

ELECTRIC Water Heaters

ELECTRICITY-IT DOES SO MUCH GOOD

Modern ELECTRIC Water Heating

WE SELL, SERVICE, INSTALL, FINANCE & GUARANTEE 'EM!

Call Us!

FLOYD ASKS VOTERS TO THINK

In announcing my candidacy for State Representative of District 74, I proposed a tax bill that will cost Texans little by placing the burden on those who pipe crude oil and natural gas out of Texas where it serves as a cheap fuel, I repeat, "Here is an untapped source of state revenue."

Everyone is for a program to solve our water problem, which is already at a critical point. Everyone is for improved educational opportunities for our children. Solution without financing--how?

To my qualifications--I am a small businessman who has felt the pinch of inflation, I live in a rural area. My city, my county, and my farmer friends face water problems. I have witnessed the recent plight of many cattlemen. My wife teaches in our local high school. I know of our local needs, and I know that our needs are no different from yours.

I caution you to observe some of the clowns who are writing the new constitution.

Mr. Clayton tells us that "The Finance Article requires all real and tangible personal property to be taxed on the basis of market value, the appraisals being made by the counties. There is a provision requiring the legislature to provide a method to appraise agriculture land on a productivity basis."

Do you really agree that the legislature should appraise your agriculture land?

Before you cast your ballot, give a thought and a look at the truth. Anyone who tells you we don't need additional revenue is attempting to avoid a unpleasant situation perhaps to win the grand prize on something. Could the blue ribbon be the position of Speaker of the House?

Whatever your decision on May 4, I will respect the fact that you cast a ballot. I will appreciate the fact that you voted only after you had faced the truth, I will support your wishes.

THANK YOU
HARVEY R. FLOYD
CANDIDATE FOR YOUR STATE REPRESENTATIVE

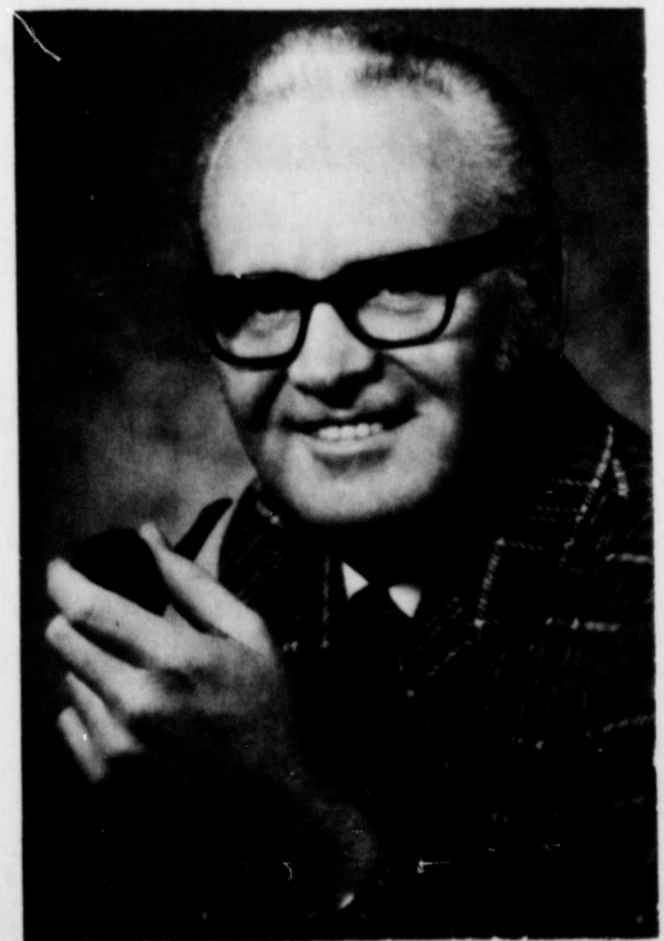

Local TOPS Club Plans Anniversary Meet

Members of the local TOPS Club met at 5 o'clock Thursday afternoon in the City Hall in Springlake and weighed in. Mrs. Fred Clayton called the meeting to order and led the ladies in repeating the TOPS Pledge.

Mrs. Alma Ott was Queen of the Week, with Mrs. W. B. Hucks as runner-up.

The group discussed various ideas for something special for the 8th anniversary on May 9 of the local Club. No concrete

plans were made. The Club will make complete plans at the May 2 meeting.

Each member was asked to bring a piece of fruit to make up a fruit basket for queen of the month. She will be named at the next meeting.

The meeting concluded with the singing of the TOPS song. Those present were Mrs. James Packard, Mrs. A. W. Gover, Mrs. Fred Clayton, Mrs. Gerald Inglis, Mrs. Ralph Rudd, Mrs. W. B. Hucks, Mrs. M. H. Been,

Mrs. Carl Perkins, Mrs. Floyd Crawford, Mrs. Alma Ott, and Mrs. Bob Robinson.

CURRENTLY, cases of diphtheria, infectious encephalitis, gonorrhea and meningococcal infections in Texas are up from a year ago. This also holds for cases of aseptic meningitis, salmonellosis, tuberculosis, typhoid fever and strep throat, including scarlet fever.

Friends and neighbors of Mr. and Mrs. Roy Taylor of the Pleasant Valley Community, will host a Golden Wedding Anniversary celebration from 3 to 5 p. m. Sunday May 5 in the community room of the City Hall.

Taylor married Miss Lena McCullough on May 31, 1924 at Meadow, Texas. The couple lived at Takio, Texas until 1944 when they moved to the Pleasant Valley Community.

The couple have two sons Harold of Peorio, Arizona and Alton of Willimontic, Connecticut. They have seven grandchildren.

All friends and relatives are invited to attend the event. The couple has requested that no gifts be brought.

125 Attend Style Show Saturday

Approximately 125 people attended the Style Show at the Bee Hive Mall in Earth, Saturday afternoon.

Mrs. E. C. Hudson was narrator for the event.

The models were local people. They dressed in street wear, formal, casual wear and sports wear, as well as modeling sleep and lounging wear.

Delicious punch and cookies were served to all attending.

TOSSING OUT leftover bits of cheese is like feeding your garbage can money. Instead grate cheese slivers, and dried uneven pieces--then store in a glass jar. Use for flavoring white sauce, sprinkling over salads or for topping casseroles.

ATTEND CHURCH

Roy Taylor's Feted on 50th Anniversary

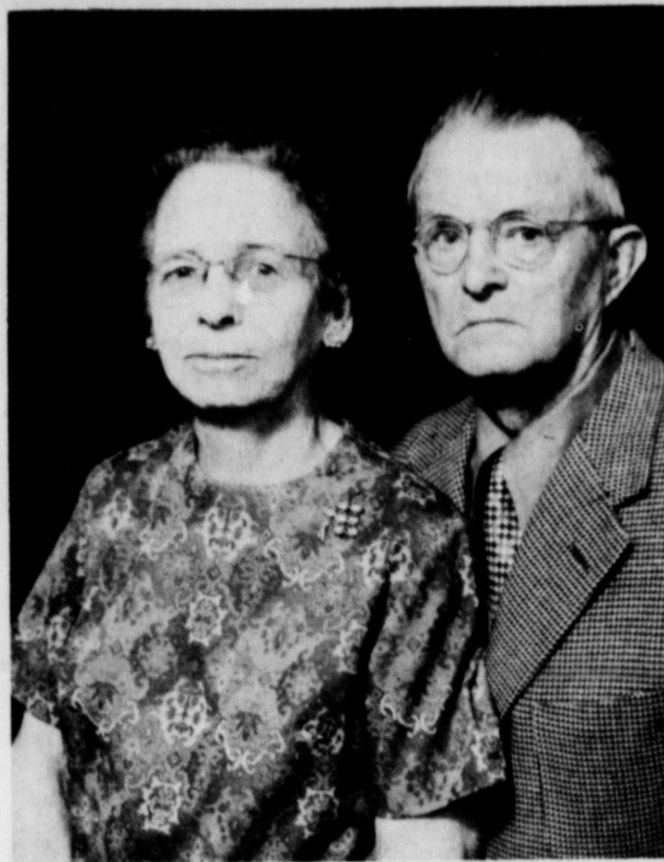

MR. and MRS. ROY TAYLOR

Springlake Lions Host Ladies Night

The Springlake Lions Club entertained their Ladies with a dinner on Thursday evening April 25th, at 8:30 in the recently remodeled Springlake Community Building. A delicious meal of roast beef was prepared by Maggie Banks and Hazel La Duke and served to about forty-five guests.

Dwane Jones led the group in singing "America", Tommy Alair the "Pledge to the Flag" and Ray Banks, president acted as master of ceremonies. Decorations carried out the Lions Club colors of purple and gold. The tables were covered in white with purple streamers.

Boquets of early spring flowers, white and yellow iris interspersed with bridal wreath and purple lilac centered each table.

Entertainment for the evening was provided by Yvonne Kim, and Sue Jones. They presented a variety of musical selections of perennial favorites.

The program concluded hilariously by the Whirl Wind dash of a simulated mini-streeter.

Mr. and Mrs. Bob Coker and their 3 month old son Robert Brent recently visited in the home of Mr. and Mrs. J.J. Coker of Springlake. The Bob Cokers live in Victoria, Texas, and this was young Brent's first visit in his Grandparents home.

Party Line

Mr. and Mrs. Jim Sanders, Midland, were in Earth this week-end where they visited relatives and friends here. They are former residence of Earth.

Sunday dinner guests of Mr. and Mrs. Marvin Sanders were Mr. and Mrs. Clarence Kelley, Mr. and Mrs. Bobby D Green, Steve and Kelley and Mrs. Barry Lewis from Muleshoe.

Escamillo, bride of Carlos Escamillo (Church of Christ minister) at the Church of Christ Fellowship Hall, Tuesday May 7, from 11-12 a. m. All the ladies are invited to a wedding shower, honoring Rachel

Party Line

Week-end guests in the Marvin Sanders home were Mr. and Mrs. Jim Sanders and Mlle. Midland.

CORRECTION

Would you believe, the Haber names have done it again. Mrs. Davy (Debbie) Haberer was hostess at a shower for DeAnn Brock last Saturday. The name the paper used was DANNY Haberer. For MY information as well as yours, Danny is unmarried and lives way down in the deep south, Florida I believe.

SPECIAL MONDAY ONLY
ONE TABLE OF SPECIAL BARGAINS
THE DAISY IN THE BEE HIVE MALL

make it a BIG MOTHER'S DAY

GIVE HER BEAUTIFUL AMERICAN INDIAN JEWELRY

FROM

The Squash Blossom

620 Broadway-Phone 986-293-5819 Plainview

HOPI - NAVAJO ZUNI

SAVE MONEY - HAVE FUN - SHOP

DOWNTOWN PLAINVIEW \$ DAY \$

MONDAY, MAY 6

SUPER SAVINGS FOR THE FAMILY

Sign up at any of the merchants participating in the "Total City" promotion for a vacation of a lifetime - Plainview invites your patronage.

- | | | |
|------------------------|---------------------|---------------|
| Oswald Printing | Gale's Prescription | Firestone |
| Ragland's Western Wear | Montgomery Ward | Furr's |
| Home Beautiful | Levines | Goodyear |
| Vanderpoel Jewelry | Payne's Gifts | Marse & Son |
| Western Auto | Bentley's | Shook Tire |
| Army & Navy Store | Popular Store | Blair Drug |
| Travelodge | Yardstick | Kristi's |
| West Pharmacy | Squash Blossom | Dargan's |
| C. R. Anthony | Doc Cross Carpet | Sears Roebuck |
| Allen's Sewing Center | Travel Time | Zales Jewelry |
| Haydon Shoes | Dixie Shop | Ramsower's |
| | JCPenney | |

FLOWERS

Tell Mother how you feel!

FLOWERS
GIFTS
CARDS
FASHIONS
KING'S CHOCOLATE

Wrap up her day with a hug... and a love of a gift from our great group. You'll find things that mean so much. Like accessories, lingerie, fashion tops...

Howell's 216 Floral
216 Fashions
EARTH

Have You Thought About...

Marvelous selections... from panty hose to a complete summer wardrobe. All gift wrapped free.

One stop for all the famous names in fashion... gifts that are sure to please.

Tisn't hard to find the perfect gift from our huge selection... whether she be nineteen or ninety.

Heavenly dresses, pant suits, the smartest of blouses and sportswear are but a few gift suggestions.

Easy does it... shopping is a cinch with our courteous and helpful sales staff.

Remember we aim to please



A HAPPY PLACE TO SHOP
PLACE AROUND THE CORNER
THE BUSY CORNER

Mother's Day is May 12

PLAINVIEW, TEXAS
NEXT DOOR TO BASKIN-ROBBINS

Anderson and Craft Entertain Senior Citizens

25 people attended the Senior Citizens covered dish luncheon Wednesday at the community room in Earth.

Wayne Anderson, choral director at Springlake-Earth school entertained the group by singing several beautiful religious numbers. He was accompanied by Mrs. Jimmy Craft at the piano.

Those attending were Mr. and Mrs. Ruel Fanning, Mrs. Almer Barton, Mrs. Zou Wilson, Mrs. Joe Lee Truelock, Mrs. Carra Morgan and Mrs. Beula Coker. Also Mr. and Mrs. Frank Butter, Mr. and Mrs. Jack Hinson, Mrs. Gladys Goodwin, Mrs. Bessie Coarley, Mrs. Ruby Hodge, Mr. and Mrs. Roy Taylor, Miss Ruby Jones, Mrs. Ida Allen, Mr. Ted Borum, Mr. and Mrs. Dean Jones, Mrs. Jean Craft, Rev. Charles Dun-

nam, Mrs. Elsie Hawkins, Mrs. J. C. (Betty) Hall and Mr. Wayne Anderson.



Mr. and Mrs. Jim Jones of Irving, are the parents of a daughter born at 4:25 a. m. Friday, April 26 in the Presbyterian Hospital in Dallas.

The little miss has been named Aimee Michelle, she weighed 7 pounds 5 1/2 ounces and is 21 inches tall.

Grandparents are Mr. and Mrs. P. H. Jones of Wynnesboro and Rev. and Mrs. Glen Smith of Springlake.



MRS. MAX JACKSON and MRS. NELLIE ANDERSON were on hand and with ready smiles to pass out dividend checks to stockholders of the Earth Co-op gifts Monday night.

HD Club Has Program in Painting

The home of Mr. and Mrs. Keith Boone of Springlake, was the scene of a regular semi-monthly meeting of the local Home Demonstration Club, on Thursday, April 25.

The roll call was answered by members telling "Why I enjoy Home Demonstration Club".

A devotion entitled "I'm Fine" was presented by Mrs. Keith Boone.

The hostess gift was drawn by Mrs. Ed Biles.

An interesting program of artez painting, in which every mem-



We want to thank everyone for your many acts of kindness during the passing of our loved one. Thanks for your prayers, flowers, food, cards, and memorials.

May God bless each of you in a very special way. We especially want to thank the ladies of The First Baptist Church, your kindness is truly appreciated.

Ethel M. Brown & Kids
Lester Brown Family
The James Family

Party Line

Mr. and Mrs. Ross Middleton were in Amarillo Saturday, on business.

Mr. and Mrs. Bill Morris have moved into their new home north of Earth, located next door to Mrs. Morris' mother.

Mr. and Mrs. Steve Busby have purchased the home formerly occupied by the McCarty family. They will move as soon as they are out of school. Both Mr. and Mrs. Busby will receive their BS Degree during the Tech graduation services.

Karen Hinchliffe in Convocation Services at T.W.U.

Karen Hinchliffe, receive her nurses cap, during Convocation Services last week-end at Texas Women's University in Denton. The ceremony is for sophomore nursing students completing their classroom study at Texas Women's University. Karen is enrolled at a Branch of Texas Women's University located at Houston for further nursing study. She will be studying at hospitals in Houston beginning her work in June. Her parents, Mr. and Mrs. Norman Hinchliffe of Earth attended the services, as well

as her brother David Hinchliffe, at Cartage, who came down a student at Penola Junior College for the services.

Thoughts

From The Living Bible

I have spent my strength for them without response. Yet I leave it all with God for my reward. "And now," said the Lord—the Lord who formed me from my mother's womb to serve him who commissioned me to restore to him his people

Israel, who has given me the strength to perform this task and honored me for doing it!—"you shall do more than restore Israel to me. I will make you a Light to the nations of the world to bring my salvation to them too."

Isaiah 49:4-6
Religious Heritage of America

JESUS IS THE ANSWER

SPECIAL MONDAY ONLY
ONE TABLE OF SPECIAL BARGAINS
THE DAISY IN THE BEE HIVE MALL

Party Line

Mr. and Mrs. Macky McCarty and family have moved into their beautiful new home on east Highway 70. It is the former Bill Morris home.

GIFT IDEAS for MOM

and
for the Grad...

CAROLINA'S

BATH OIL GLYCERIN SOAP
BUBBLING BEAUTY BATH
HAND CREAM SOAP
COMPLEXION SOAP
BATHING CRYSTALS

WE ALSO HAVE A NEW SHIPMENT OF FLOWER ARRANGEMENTS

AND MANY MORE GIFT ITEMS TO NUMEROUS TO LIST

The Daisy
IN THE BEE HIVE MALL IN EARTH

NOTHING COULD PLEASE MOM MORE...

DINE OUT

Treat Mother... the way she treats you all year... at an elegant meal with all the trimmings. We combine gourmet cooking with our famous friendly service...

We'll Have Dinner Ready For You...

CORRAL RESTAURANT

MULESHOE

THE PLACE WHERE OLD FRIENDS MEET

GIFTS that MOTHERS will love...

Cobb's of Muleshoe

WE INVITE YOU TO GIVE

Microwave Cooking

The Taste Test

WEDNESDAY, MAY 8 AT THE
BEE HIVE MALL
IN EARTH

VIVIAN LINER
HOME SERVICE ADVISOR

Will Be Serving And Demonstrating
MICROWAVE COOKING
FROM 10:30 A.M. TO 3:00 P.M.

We Are Proud To Be Furnishing An
AMANA MICROWAVE OVEN
For The Demonstration

ONLY MICROWAVE OVEN GAURANTEED FOR 5 YRS.

HARVEY BASS APPLIANCE
MULESHOE

7 Attend G.A. Banquet in Sudan

The Llano Altos Girls in Action, Associational banquet was held Friday, April 26 in the First Baptist Church in Sudan. Seven people from the Springlake Baptist Church attended.

Decorators used the Hawaiian theme, and the Fellowship Hall of the church resembled a Hawaiian event. Colorful crepe paper was hanging from the ceiling, encircled the room. Palm trees dotted the hall also a gorgeous waterfall with flowing water was the focal point of the scene. Also a volcano was depicted in the room. Upon arrival the guests were given a tea, also flowers for their hair. A delicious dinner of fried chicken, potato salad, baked beans, pineapple upside cake, hot rolls and tea was served by young boys of the Sudan Church membership. The dinner was served by candlelight with Hawaiian dinner music. The invocation was given by Doris Lawsin of Bovina, Mrs. King presented the welcome address.

Mrs. Dale Nichols of Enoch introduced David and Sherill McClung, Morton, who sang several songs, accompanied by the guitar. Guest speaker for the occasion was Boyd Peace from Kenya. He showed slides and narrated the program, telling many interesting facts about Kenya. He also explained that some of the Lottie Moon Christmas Fund was used in Kenya. Those attending from Springlake were Tammy Fullinwider, Carolyn McGowan, Donna Carolyn McGowan, Donna Fullinwider, Denise Ray, Kelley Walden, all member of the GA's at Springlake First Baptist Church, and their leader Mrs. Bruce Bridges and director Mrs. Delvin Walden.

Other arrangements throughout the room included a double wedding ring on the hostess gift table and candle decorations. Corsages of white carnations were presented to the bride-elect, her mother, Mrs. Fullinwider, and Mrs. Wilson Lewis. The hostess gift was a four place setting of Corelle dishes in Snowflakes pattern, also blender, electric skillet, and a mattress cover. Out of town guests were Mr. and Mrs. A. F. Sladek, Spade, Mrs. Hershel Chisholm, Littlefield, Irma and Janet Cooper Olton, Michael and Connie Lewis, Amarillo. Hostess for the shower were: Mrs. Quinton Dunn, Mrs. F. D.



THESE LOVELY YOUNG LADIES—Were really enjoying themselves at the banquet Saturday Night. They are Kathy King, Wendy Branscum and Karen Huley.

Clayton, Mrs. R. O. Dickson, Mrs. L. H. Dent, Mrs. Sam Bardeen, Mrs. Lexie Branscum, Mrs. Harold Miller, Mrs. Truman Stine, Mrs. Eddie Haydon, Mrs. Houston Stephens, Mrs. Cullen Hay, Mrs. George Kasinger, Mrs. Perry Martin, Mrs. Norman Ellis, Mrs. Calvin Wood, Mrs. Donald Street, Mrs. C. L. Mrs. Donald Street, Mrs. C. L. Houchin, Mrs. Bill Mann, Mrs. LaVern Vaughn, Mrs. Norman Sulser, Mrs. Gerald Inglis, Mrs. Wilton McDonald, Mrs. David Templeton, Mrs. Ronald Cleavenger, Mrs. Mack Jackson, Mrs. Truman Layman, Mrs. Donald Kelley, Mrs. Dale Ward, Mrs. Bill Freeman, Mrs. Jay Winders, Mrs. Burle Hamilton, Mrs. Wendell Clayton, Mrs. Leon Dent, Mrs. Minnie Parish, Mrs. Robert O'Hair, Mrs. Ralford Daniels, Mrs. James Wages, Mrs. Johnny Martin, Mrs. Melvin Bock, and Mrs. Gladys Laing and Mrs. Jannette O'Hair.

What's Cooking At School

MONDAY

Chile Dog
Macaroni Salad
Blackeyed peas
Potato Chips
Oatmeal Cookies
one-half orange
Milk

TUESDAY

Fried Chicken & gravy
Creamed Potatoes
English peas & carrots
Blackberry cobbler
Wheat rolls
Butter & milk

WEDNESDAY

Pizza
Spanish rice
Tossed Salad
Brownies
Milk

THURSDAY

Chile beans
Frozen spinach
Scalloped potatoes
Coconut cake
Cornbread
Butter & milk

FRIDAY

Hamburgers
Mustard, mayonaise
lettuce, onions and pickles
French fries
Peanut butter candy
Orange juice & milk

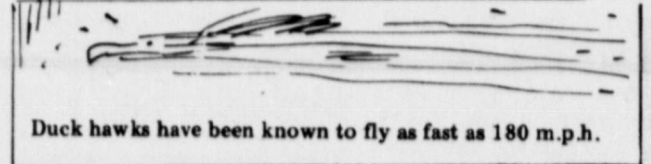

Duck hawks have been known to fly as fast as 180 m.p.h.

WE KILL DANDELIONS

IF TROUBLED WITH A PEST

CALL THE BEST!

WE KILL WORMS In Trees

We Eliminate Your Pests

We Spray Homes, Yards And Trees

BISHOP PEST CONTROL

David Grace, Co-Owner

CALL EARTH DAY OR NIGHT 257-2091

Bridal Shower Honors Miss Fullinwider

Miss Christine Fullinwider, bride-elect of Samuel Lewis was honored with a bridal shower in the Church of Christ Fellowship Hall on Saturday, April 27. Guests were greeted at the door by Christine, her mother, Mrs. Fullinwider of Abilene, and Mrs. Wilson Lewis.

Mrs. Margaret Street and Mrs. Neshia Lewis, both of Earth, served refreshments of individual cake squares iced in white punch, nuts, and green mints from crystal and silver appointments.

The serving table was covered with a lovely dacron cloth trimmed in white lace. A beautiful arrangement of large white asters intermingled with babies breath, flanked on either side by crystal candleholders holding long white tapers, complimented the serving table. A garland of white babies breath ending with white wedding bells decorated the screen behind the serving table. Coffee was served from a lovely silver service.

gift selections for

Mom

Make it special for Mother's Day. Give her a gift she will enjoy wearing.

VALDENE HENSON & ALICE BELL

QUEENS In'teens

"ALL WOMEN LIKE TO SHOP ON THE Q.T."
500 MAIN — PHONE 763-7153
CLOVIS, NEW MEXICO 88101

Kathryn Day says

"Thank You"



As time for the May 4th Primary looms nearer, I feel that I can wait no longer to express my thanks and appreciation to you for the wonderful reception that you have given me in my campaign for County Clerk of Lamb County.

I have been so graciously received...welcomed at your front doors, accepted with courtesy when I have talked to you...wherever you have been. I feel that I have made some new wonderful friends.

I am truly grateful for the opportunity of getting to know many of you, whom I would not have known, if I had not been involved in this race.

Thank you for every kind word, every encouragement and friendly reception that you have given me.

Most of you know that my husband, Kenneth Day is the Administrator at the Littlefield Hospital and Clinic, a job that he has filled for years.

I have two children in the Littlefield school system, Cindy Thrash, who is 13 in the seventh grade and Chris Thrash, nine, is in the third grade. We make our home in Littlefield at 600 East 12th.

Now a word about the coming election...

I want you to know that I will devote full time to the office of County Clerk for Lamb County, for I honestly believe that it is a full-time job.

I will treat everyone who has business at the Clerk's office with courtesy, and I will treat each person alike, including all who come in only for information, and I promise they will get it. I will carry on the business of your county in a business like manner, using good common sense.

Should I be elected as your new County Clerk, I shall endeavor to serve you to the best of my ability and you'll have a County office and county servant you'll be proud to claim.

I can say nothing more sincerely than to say, "I will truly appreciate your vote on May 4, 1974, and whether or not I am successful, I truly thank you."

Pol. Ad. Paid By Kathryn Day

Printed In The Earth News-Sun

WE ARE READY TO HELP FINANCE YOUR PLANS TO

★ CLEAN-UP
★ PAINT-UP
★ FIX-UP

Your Commercial Building Front and Your Home

HELP MAKE EARTH AND SPRINGLAKE ATTRACTIVE TO VISITORS...

"WE'RE THE ONLY BANK YOU WILL EVER NEED"

CITIZENS STATE BANK

MEMBER FDIC-EARTH

BARRY AND YOUNG EQUIPMENT ANNOUNCES Partial Delivery Of Hesston 1 Man Hay Systems To PROTEIN PROCESSORS OF MULESHOE

Hesston Hydro-Static Model 6600 Windrower

Another first for Hesston! In the 6600, there are no conventional mechanical drive lines and numerous parts to wear out and replace. Instead, you've got simple, reliable hydraulic power going for you. This, of course, simplifies servicing in addition to eliminating the problems of maintenance on mechanical drive trains.

Windrow more hay with each pass over the field! Yes, from the ground up, the 6600 has more good news going for the really big hay producer than he's heard in a good long time. One of the obvious reasons why is that this is the first year Hesston has put four wheels on the ground. Because of this, the operator now sits directly behind the center of the header instead of off to one side. The result is a better view of both ends of the header. So the operator is able to make each pass over the field a little more productive. And over the long day's haul, this can make quite a difference.

Easy does it! The cockpit of the new 6600 is big on room and big on comfort. When you add this comfort to a long wheel base, wide wheel tread, walking beam rear axle and big flotation tires, you get an extremely smooth ride even in the roughest field. And not only does the 6600 ride well, it steers from the setting you find most relaxing, too. That's right. The Hydro-Trim* steering wheel now tilts to your liking.

All the controls of the 6600 are right at your fingertips or, in the case of the header lift, right at the tip of your toe. So with or without the handsome optional cab, you feel almost as fresh at the end of the day as you did starting out.



You can't beat the System

HESSTON StakHand* Automatic Hay Handling System

A one-man way to build compressed Hesston HayStaks

Haying becomes an easy one-man operation with the HESSTON StakHand System. Just straddle the windrow with your tractor and pull the HESSTON StakHand along behind you. Everything is controlled from the tractor seat. The pickup gathers the hay, the deflector shield spreads it into an even, interlocking pattern, the patented vertical press packs it into a compressed stack with about half the density of baled hay, and the HESSTON StakHand unloads the stack...all at the flick of a finger. One man becomes a whole haying crew!

A one-man way to move stacks

Each HESSTON StakHand model has a matching StakMover that lets you handle HESSTON HayStaks without ever leaving the tractor seat. You may have unloaded your stacks in the field, to keep the HESSTON StakHand moving at top capacity. The StakMover lets you pick them up any time later and move them into a processing area, stack yard, feeding area, or anywhere you choose. In most cases, you can load a stack about as fast as it is safe to drive a tractor. In normal conditions, loading and unloading can take as little as 60 seconds each for the larger StakMovers, even less for the StakMover 10.



HARVEST AHEAD--The equipment from Barry and Young Equipment Company is ready to move to Protein Processors of Muleshoe. The equipment will be used for harvesting feed for livestock.



RECEIVING EQUIPMENT--Matt Moseley, stacking crew superintendent, Lucky Spurlock, management, Gary Newsome, helper, Delbert Barry, Jim Young, Paul Newsom, General superintendent and James Lots, Hesston Representative.

Republicans Polling Place in Littlefield for Primary

Republicans in the Earth and Springlake area who wish to vote in the Republican Primary election May 4 will be required to cast their ballots at the polling place for Republicans in the whole Lamb County. The polling place is located in the entry room to the tax office in the City Hall in Littlefield. Polls will be open from 7 a.m. to 7 p. m., according to Jay Winders of Earth.

REPUBLICAN
PRECINCT MEETING
SATURDAY, 7:30 P. M.

Shortly following the closing of the polls Saturday a precinct meeting will be called to order in the Entry Room of the Tax Office in the City Hall in Littlefield. Delegates and alternates to the State Convention will be elected. Republicans in the

Earth, Springlake, Pleasant Valley area are urged to vote then attend the precinct meeting.



Mr. and Mrs. Buddie Robnett of Lubbock are the parents of a baby boy born at 12:32 p. m. April 25 in the Littlefield Hospital.

He has been named Jason Mack. He weighed 8 pounds and is 20 inches tall.

Grandparents are Mrs. Sue Fortune of Lubbock, George Snyder of Orlando, Florida, and Mr. and Mrs. Zeph Robnett of Earth.

Great grandparents are Mr. and Mrs. S. R. Hood of Mesquite, Texas.



JUNIOR HIGH SCHOOL TENNIS CHAMPIONS—Alyne Slover and Kim Dent were doubles champions and Susan Clayton was winner of the singles division at Sudan Friday. Pictured with the girls are Mrs. Diane Billington, coach.

team standings. Ken Bales of Andrews placed second in the pole vault by clearing 14 feet. Phillip White of Seymour was third in the discus. And Larry Thomas of Springlake-Earth added a fifth place in the long jump.

In other running events, Kevin Shaw of South Africa was second in the six mile and fourth in the three mile, giving him nine miles of hard running for the meet. Jo Gonzales of Edinburg was third in the 440-yard dash with a 49.1 clocking. J. T. Wright of Levelland was split in the 880-yard dash but came back with a third in the six mile. Larry Thomas also placed third in the 440-yard intermediate hurdles and fourth in the high hurdles.

The mile relay team of Thomas, Orlanda Lee of Shallow-

water, Givens and Gonzales placed third with a time of 3:22.0.

The events entered by Larry Thomas, and his time is as follows: 120 Hurdles--1) Givens 15.6; 4) Thomas, 16.1; 5) Bales, 16.2.

440 Hurdles--1) Givens, 56.1; 440 Hurdles--1) Givens, 56.3; 440 Hurl 4) Thomas, 57.4; 5) Jerry Rogers, 60.1.

Long Jump--1) Oida Lewis 24-0; 5) Larry Thomas, 21.2.

Mile Relay--3) SPC (Thomas, Orlanda Lee, Tim Givens, Joe Gonzales), 3:22.0.

SPICES AND HERBS add taste delights to vegetables, without extra calories. As a rule of thumb, 1/4 to 1/2 teaspoon of most dried spices and herbs seasons two cups of vegetables.

IMPORTANCE OF "HARDENING OFF"



This is how some good growers harden off their plants prior to sale — exposing them gradually to outdoor conditions so that the "shock" of transplanting will not be harmful. Dead leaves or drooping plants are signs of poor hardening off.

DOLPH BRISCOE PROMISED TO RESTORE INTEGRITY TO TEXAS POLITICS. HE KEPT THE PROMISE.



RE-ELECT GOVERNOR BRISCOE

Political advertising. Paid for by the Briscoe '74 Campaign Committee. David A. Dean, Campaign Manager, 1212 Goodhue, Austin, Texas. Published by EARTH NEWS-SUN-EARTH, TEXAS

SWING INTO FASHION THIS SPRING ...

WITH A COOL

COMFORTABLE

OUTFIT

TO FIT YOUR

INDOOR OR

OUTDOOR NEEDS!

KEN'S

"The Man's Shop"

PLAINVIEW, TEXAS
3211 OLTON ROAD

ACROSS FROM THE VILLAGE SHOPPING CENTER



SPC Runner-Up for Conference Track Champs

LEVELLAND--The South Plains College track team claimed the runner-up title at the Western Junior College Conference championships in Hobbs last Friday, missing the team title by a slim two-point margin.

New Mexico Junior College topped the Texans for the title, 96-94, while Odessa finished third with 77 points and New Mexico Military Institute was a distant fourth with seven points.

In the first running event of the day--the 440-yard relay--SPC established a new conference and school record by turning in a spry 40.8 time. The time recorded by Oida Lewis of Lubbock, James Parker of Clovis, N. M., James Sanders of New Deal and Marvin Baker of Midland is the second best time in the nation this year for the event. The former WJCC record was 40.9 set by NMJC last season. The SPC record was 41.2 set earlier this year.

The Texans had two double winners. Lewis won both the long and triple jumps with leaps of 24 feet and 45 feet, one inch respectively. Tim Givens of Olton was impressive with his two hurdle victories, beating

performers who previously had topped him in the 120-yard high hurdles and the 440-yard intermediates. "His 56.3 time in the intermediates was very good considering the condition of the track," Ramsey said.

The conference championship eluded the Texans when Parker, leading in the 220-yard dash by three yards with 40 to go, slipped in a puddle of water in his lane. He finished fifth in that race after taking second in the 100 in a dead heat with NMJC's Willie Johnson.

Cliff Upchurch of Tornillo finished one and two in the shot put and discus, respectively, contributing 10 points to the

AMOUNTS DEPOSITED BY THE 10th EARNS FROM THE 1st

5.25% Per Annum - Regular Passbook (No minimum)

5.75% Per Annum - Three Month Time Certificate **

6.50% Per Annum - One Year Time Certificate **

6.75% Per Annum - Thirty Month Time Certificate **

7.50% Per Annum - Four Year Time Certificate **

**A \$1000.00 minimum deposit is required on all certificate accounts and a substantial withdrawal penalty is required for early withdrawal. All accounts are compounded daily and paid quarterly...



LITTLEFIELD FEDERAL SAVINGS AND LOAN ASSOCIATION



AMAZING **TEMIX**

MAKES COTTON PLANTS LOOK LIKE COTTON PLANTS SHOULD

Up To 218 Pounds Of Lint Cotton Extra In Hi-Plains Research Station Tests

We Have

A FEW APPLICATOR BOXES LEFT

Get Your Boxes Now And Apply TEMIX At Planting Time ...

EARTH AG SUPPLY

Phone 257-3762

SPRINGLAKE GRAIN

Phone 986-2311

Eighth Grade Banquet held Saturday

Fun was had by many at the annual 8th grade banquet. The theme was "Love Is." Posters, name tags, center pieces, and program covers were decorated with "Love Is" dolls made by the eighth grade students.

Baldamero Sauseda, president of the eighth grade class, served as master of ceremonies.

The invocation was given by Andy Ellis with Kim Dent delivering the welcome address.

A delicious banquet dinner of salad, steak fingers, potato boats, green beans, hot rolls, and ice cream was enjoyed by the group.

Entertainment for the banquet was provided by the "Baker's Dozen" from South Plains College.

The class prophecy was read by Clint Dawson, Alayne Slover and Susan Clayton.

The benediction was given by Kristi Thomas.

Mrs. Linda Givens and Mrs. Nancy Baucum, sponsors of the eighth grade class, extend their appreciation to the parents who helped in the preparation of the banquet and to the 7th grade students who served at the banquet.

Thoughts

From The Living Bible

For we speak as messengers from God, trusted by him to tell the truth; we change his message not one bit to suit the taste of those who hear it; for we serve God alone, who examines our hearts' deepest thoughts. Never once did we try to win you with flattery, as you very well know, and God knows we were not just pretending to be your friends so that you would give us money! As for praise, we have never asked for it from you or anyone else.

1 Thessalonians 2:4-5

Religious Heritage of America

The average thundercloud holds about 100,000 tons of water according to World Book Encyclopedia. This is almost six trillion raindrops.

LOVE



THE CONVERSATION AT THIS TABLE-was really interesting as these young ladies were visiting during the eighth grade banquet Saturday night. They are Vicki Freeman, Kristi Thomas, Jill Barden and Renae Winder.

Eighth Grade Class Honored with Party

Members of the Eighth Grade class were entertained with a party Saturday night in the Fellowship Hall of the Earth Church of Christ. The event took place shortly following the annual class banquet at school.

Students participated in playing various games.

Refreshments of cookies and punch were served to the group.

Those hosting the event were Mrs. Wayne Davis, Mrs. Ed Dawson, Mrs. J. B. Thomas, Mrs. Norman Ellis, Mrs. Lexie

Branscum, Mrs. Sam Barden, Mrs. Leon Dent, and Mrs. Bill Freeman.

STURDY, attractive steps at all doors improve a mobile home's safety, convenience and some type of masonry steps are suitable.

Thoughts

From The Living Bible

"Born again!" exclaimed Nicodemus. "What do you mean? How can an old man go back into his mother's womb and be born again?" Jesus replied, "What am I telling you so earnestly is this: Unless one is born of

water and the Spirit, he cannot enter the Kingdom of God. Men can only reproduce human life, but the Holy Spirit gives new life from heaven; so don't be surprised at my statement that you must be born again!

John 3:4-7
Religious Heritage of America

BELIEVE IN GOD

SPECIAL
MONDAY ONLY
FABRIC PICTURE
FRAMES
ON SALE
FROM 1/4 TO 1/2
OFF
THE DAISY IN THE
BEE HIVE MALL

SPECIAL
MONDAY ONLY
FABRIC PICTURE
FRAMES
ON SALE
FROM 1/4 TO 1/2
OFF

THE DAISY IN THE
BEE HIVE MALL

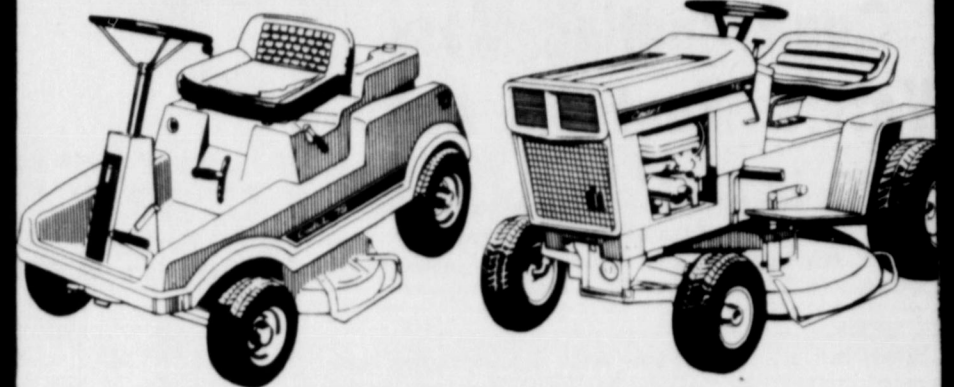

BUY A Cadet Riding Mower or Lawn Tractor

And Get A

Hedge Trimmer

For Only **\$100**

WOOD-JORDAN, INC.



GIVE
HER A

LOVING PORTRAIT

BY

**Pats
Photo**

218 W. SECOND
MULSHOE, TEXAS

PHONE 806/272-3487



Lamb Grain Farmers Have New Market News Service

Grain producers in Texas are becoming more interested in marketing their crops says Assistant County Extension Agent Jim Kuykendall.

Growers are aware that the way they market can affect their income considerably with widely changing prices, and this caused farmers to want to keep abreast of the current situation.

The grain farmers in Lamb County now have a new market news service available to them for keeping up with the market reports Kuykendall. This is a state-wide telephone recording system provided by the Texas Department of Agriculture. Daily grain price information will be available for the cost of a long distance phone call.

Information on the 3-minute recording will contain a brief summary of the market for that

day -- including prices being paid to the farmer, elevator selling prices, and future market prices. Also, additional items of interest such as crop production reports and world agricultural situation are included as reports are received. Recorded location and the number for this is Lubbock (806) 763-3285.

Max Jackson, Gin Manager and the Directors Wish To

THANK YOU

For Attending The 44th Annual

STOCKHOLDERS MEETING



EARTH CO-OP GINS-Manager and directors, front row left to right, J. M. Craft, Donald Runyon, Calvin Wood and C. C. Goodwin. Standing, Vic Coker, Jack Angeley, Glenn Vining and Max Jackson, manager.

EARTH CO-OP GINS, INC.

MAX JACKSON-Manager

PROVED IN ACTION

QUALIFIED

EXPERIENCED

RE-ELECT

T.L. (BUDDY) FREE

COUNTY COMMISSIONER
PRECINCT #2

If re-elected, I promise to continue to provide the service and loyalty to all citizens. I have accepted NO CONTRIBUTIONS from any select group; therefore, I will be obligated to ALL CITIZENS and not to just a few.

To retain good, conservative and sound County Government mark your ballot for

T.L. (Buddy) Free

May 4, 1974

Paid for by T.L. (Buddy) Free - Printed in Earth News-Sun

Trim Off Excess Weight

Many people find those tasty delights remain with them, in the form of extra pounds.

Sally Springer, foods and nutrition specialist with the "It's best to take off extra pounds as soon as possible. Otherwise, it may get put off and never be done."

"You should lose those extra five pounds in two to three weeks by cutting down 1,000 calories daily, or in about five weeks by cutting down 500 calories daily," she said.

When reducing, the specialist advised being sensible. "Reduce size of servings but eat a wide variety of foods. Cut down on calories, not nutrients."

"To do this, choose foods wisely, avoid 'empty-calorie' foods with lots of calories but few vitamins and minerals."

Using fortified skim milk helps cut down on calories, Miss Springer noted. "It con-

tains half the calories of whole milk, but the same valuable calcium, riboflavin and protein without extra fat.

"Citrus fruits, on the other hand, are low in calories and rich in vitamin C, another important nutrient."

The specialist offered some suggestions in meal preparation to help reduce calorie intake.

"For one, serve steamed or poached vegetables such as broccoli or carrots. They furnish lots of vitamin A but few calories."

"Also, avoid adding extra fat, cream or cheese sauces to vegetables. Instead, experiment with different herbs and spices to please family tastes."

"In addition, trim excess fat from meat before cooking it, the specialist continued.

"Dieting doesn't mean avoiding enriched breads and cereals, they supply essential B-vitamins



THE JUNIOR PLAY WAS A SMASHING SUCCESS-Tuesday night. Some of the stars in the play are pictured above. They are left to right, Janey Peck, Melissa Bean; Billy Cartwright, Kevin Hinson; Buzz Bradford, Steve Morgan; Susan Blake, Ruth Street; Lena Katzen Heimer, Donna Daniel and Henry "Hen" Peck, Edwin Fulfer.

like butter, jam, jelly or frosting. "When eating bread or cereal, don't add calorie-rich toppings

expecting overnight results.

"Although those extra pounds seemed to go on almost that fast, it's best to take them off slowly."

After Taxes Raised, Quail Hunting Mess, Voters Want Bill Angel

FARMERS, LANDOWNERS — Remember how we protested to the present county judge over the doubling of our land evaluations? Not only were our valuations doubled, but another 10 percent was added for all our improvements. That's a 110 percent increase in one year.

HUNTERS— Remember all the petitions and requests which were presented to G.T. Sides asking that Texas Park and Wildlife (professionals whose business it is to know wildlife) set the hunting seasons in Lamb County?

Remember how our pleas and petitions were ignored by Judge Sides. Remember how he cast the deciding vote twice to put the quail hunting season under his jurisdiction?

VOTERS— Remember Bill Angel who has always been fair and independent? Remember how he refused to knuckle under to pressure and injustice?

Remember how he stood up for right—even to the State of Texas? Bill Angel wants people to respect laws and officials. Such respect will be easy under his leadership.

He wants to know what people want, think and need. He will be fair, independent and active. Bill Angel will be good for this county.

IT'S TIME FOR A CHANGE— Remember BILL ANGEL and cast your vote for him for County Judge Saturday, May 4. (Paid for by a committee of land owners, farmers and hunters to elect Bill Angel for county judge. E.L. Latimer, chairman).

Pd. Ad By Bill Angel
Printed in Earth News-Sun

HELLO CHARLIE



Charlie Chaplin's back in the form of some delightful shirts, dolls and wristwatches containing his likenesses. They're produced by Cadeaux, a Milton Bradley company that is the first of its kind to enter the gifts field. T-shirts and sweatshirts are for adults and children. On the front there's Charlie's face, and on the back — his back. A character doll of the beloved Little Tramp is a toy for big kids. And what could be a more timely gift than a Charlie Chaplin wristwatch?

MOTHER'S DAY

GIFT GUIDE

Show Mom you care with a thoughtful gift on Mother's Day! You'll find a wide selection of items to please her here, at prices that will please your budget, too. And with our convenient charge plans, there's no longer any reason not to give Mom that special something she's always wanted. Make this her happiest Mother's Day!

Exclusive Lines

- *Pasco China
- *Iroquois China
- *Centura Guaranteed Dinnerware By Corning
- *Farberware Stainless Steel Cookware
- *Westmoreland Milkglass And Crystal
- *Imperlux Handcrafted Lead Cut Crystal



Complete Lines

- *Fostoria
- *Corningware
- *Libbey Glassware
- *Pyrex
- *Leocruset Cookware

- *Woodcrattery Woodenware
- *Rubbermaid
- *Place Mats
- *Table Cloths

Plainview Hardware Co.
500 Ash-PLAINVIEW-Phone 296-2123

The San Francisco fire of 1906 burned 2,593 acres, 514 city blocks, and destroyed 28,000 buildings at a loss of \$350,000,000.

Formals

for
Up-Coming
Events



Kristi's
(Jack and Jill Shop)

614 Broadway Plainview, Texas Phone 296-7254



The Friendly Merchants Of

Plainview

"The Total City"

Offer You The

VACATION OF A LIFETIME

Your Choice

*Hawaii

*San Francisco

*Cruise To The Bahamas

*Mexico City-Acapulco

TRIP INCLUDES FOR TWO-AIR TRANSPORTATION, HOTEL AND SIGHTSEEING PLUS \$200 EXPENSE MONEY.

Nothing To Buy-Just Register At Any
Of These Friendly Plainview Merchants

C. R. ANTHONY (Downtown)
C. R. Anthony (Shopping Center)
Tom Baker, CLU
BENTLEY'S
BILL'S BICYCLE & MOWERS
BLAIR DRUG
BRATTON'S EXXON SERVICE
BROWN REFRIGERATION
BROWNING SEED
BUD'S FURNITURE & APPLIANCE
BUDDY'S FOOD
BY-PASS EXXON
CARPENTER CLEANERS
CHURCHWELL & BURNETT OIL CO.
CONGRESS INN RESTAURANT
DOC CROSS CARPET
DARGAN'S
DATE 66
JIMMY DEAN MEAT CO.
THE DIXIE SHOP

DOROTHY'S
EBELING MANUFACTURING CO.
EVALENE'S IMPORTS
FIFTH & COLUMBIA MOBIL
FIRST NATIONAL BANK
FURR'S
GABRIEL'S
GALE'S PRESCRIPTION SHOP
THE GALLERY
GOODYEAR SERVICE STORE
W. R. GRACE & CO.
GWENELLE'S PORTRAITS
HAIRLOOM
HALE COUNTY FARM BUREAU
HALE COUNTY STATE BANK
HASTINGS BOOKS & RECORDS
HAYDON SHOES
HEATH FURNITURE CO.
HODGES ELECTRIC
HOLLANDS GIFTS
HOME BEAUTIFUL
HOME TOWN MARKET
HUTCHEMSON AIR SERVICE
IDEAL FOOD
JACQUIE'S
K-BOB'S
KEN'S
KRISTI'S
LEVINE'S
LORDS & LADIES
MARSE & SON
MISSOURI BEEF PACKERS
MONTGOMERY WARD & CO.
MORGAN-EAVES AGENCY
JACK MORRIS FORD
DON MOUSER AGENCY
NEAL'S ARCO SERVICE NO. 2
O K RADIO & TV
OSWALD PRINTING & OFFICE SUPPLIES

OUR HOUSE GIFTS
PANTS WEST
PAYNE'S GIFTS & JEWELRY
J. C. PENNEY CO.
PEERLESS PUMP CO
PERRY'S (Downtown)
PERRY'S (Shopping Center)
PIGGLY WIGGLY
PIONEER NATURAL GAS CO.
PLACE AROUND THE CORNER
PLAINVIEW CLEARING HOUSE
PLAINVIEW OIL & BUTANE

PLAZA 66
POPULAR STORE
RAGLAND'S
SPD CAR WASH
SEARS, ROEBUCK & CO.
SHOOK TIRE CO.
R. Q. SILVERTHORN INSURANCE
SMITH MEDICAL OFFICE
SOUTHWESTERN PUBLIC SERVICE CO.
SOUTHWESTERN BELL TELE. STRAIN & DUNAWAY
THREE CORNERS 66
TRAVEL LODGE
TRAVEL TIME
TULIA SAYING & LOAN

UNITED FARM INDUSTRIES
VANDERPOEL JEWELRY
VILLAGE PASTRIES
VILLAGE PIZZA
THE VILLAGE SHOP
W.G. PHARMACY
WEST PHARMACY
WESTERN AUTO STORE
WOODS & DAVENPORT AGENCY
YARDSTICK
ZALE'S JEWELRY

Plainview, Texas-"The Total City"
REGISTRATION APRIL 22-MAY 11---
DRAWING-WEDNESDAY, MAY 15th

YOU NEED NOT
BE PRESENT
AT DRAWING
TO WIN

Bedwetting Termed "Not So Serious" Problem

Bedwetting usually isn't as serious as some parents think, one authority contends.

She's Dorothy Taylor, family life education specialist with the Texas Agricultural Extension Service, The Texas A&M University System.

The specialist termed bedwetting "simple inconvenient--unless the family puts undue pressure on the child by making him view it as a problem. "Actually, it's just one part of toilet training and a natural step in a child's development.

"However, it requires more parental help than other development processes--and lots of patience and understanding from the entire family."

Most parents just expect too much too soon, Miss Taylor said. "They forget that children aren't little adults. Parents should expect only what children can accomplish."

In general, daytime bladder control comes first-- followed by control at night. For most children, this happens by age three, she noted.

"We view bedwetting as a slight problem if a child doesn't accomplish this training by age three. Even so, most children outgrow bedwetting by school age."

Physicians can diagnose and treat organically caused bed-

wetting. In such cases--although not very numerous--family understanding is a "must," the specialist continued.

"When there's no organic reason for bedwetting, a physician can suggest training methods which usually meet success. However, for these to succeed, parents must be willing to work with the child rather than nag at him.

"In addition, they can de-emphasize--or at least help the child cope with--any emotional factors accompanying bedwetting."

Giving credit when credit's due is one of the best things parents can do, Miss Taylor pointed out.

"A child likes to be praised as his efforts result in small triumphs.

"As with any other effort, this shows he's making progress--and helps him continue toward eventual success."

She stressed the parental--and family--role in reassuring and supporting the child in his efforts.

"Of course, the opposite also can happen. Criticism or punishment can undo any accomplishments a child has made. Pressuring him for immediate or consistent dryness may only delay the process.

"Dryness results as the child grows and learns his parents' expectations and his own capabilities," the specialist added.



MISS ELAINE BILLS spent two weeks constructing this match-stick model of Fort Duncan. It was a Texas History Project. Elaine is a 7th grade student and the daughter of Mr. and Mrs. Richard Bills.

Translating 'Mexican Food' Labels

Translating "Mexican food" labels doesn't require a knowledge of Spanish, one authority points out.

Mrs. Karen Walker, foods and nutrition specialist with the Texas Agricultural Extension Service, The Texas A&M University System, offered some guidelines for determining contents of canned and frozen Mexican foods.

First, she said that all meats product labels list ingredients in decreasing order--according to weight in the recipe.

"Consumers also can use USDA requirements to help translate labels.

"For example, meat tacos or taquitos (miniature tacos) must contain at least 15 per cent meat.

"Meat taco filling purchased separately--and put in tortillas at home--is no less than 40 per cent meat."

As for chili con carne, Mrs. Walker noted it has a minimum of 40 per cent meat, while "poultry chili" must contain at least 28 per cent poultry meat.

"Meat chili percentages are based on raw meat weight, which is reduced during processing--while poultry chili percentages are based on the cooked weight, which does not reduce during processing.

"Chili con carne with beans" has 25 per cent or more meat, she added.

"That favorite hot dog topper, chili sauce with meat, has at least six per cent meat."

The specialist also said tamales contain at least 25 per cent meat--"tamales with sauce" or "tamales with gravy" have at least 20 per cent meat.

Enchiladas with meat and burritos containing meat must meet minimum requirements of 15 per cent meat.

"Meat chili percentages are based on raw meat weight, which is reduced during processing--while poultry chili percentages are based on the cooked weight, which does not reduce during processing.

"Chili con carne with beans" has 25 per cent or more meat, she added.

"That favorite hot dog topper, chili sauce with meat, has at least six per cent meat."

The specialist also said tamales contain at least 25 per cent meat--"tamales with sauce" or "tamales with gravy" have at least 20 per cent meat.

Enchiladas with meat and burritos containing meat must meet minimum requirements of 15 per cent meat.

Re-elect G.T. (Truitt) Sides County Judge Lamb County

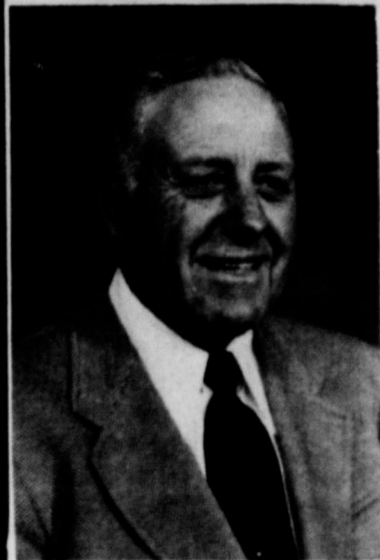

Paid Pol. Ad By G. T. Sides printed by -EARTH NEWS-SUN-EARTH

I WILL CONTINUE TO GIVE FAIR, IMPARTIAL AND EFFICIENT SERVICE TO ALL CITIZENS OF LAMB COUNTY. I AM SEEKING MY SECOND FULL TERM AND INVITE ALL TO INSPECT MY RECORD AS COUNTY JUDGE. I AM AN INDEPENDENT CANDIDATE AND NOT BACKED BY ANY SPECIAL INTEREST GROUP.

Shelving, A Decorative Storage Idea

COLLEGE STATION--Shelves can transform meaningless corners and over-sized, empty walls into useful, attractive areas, one authority says.

"Besides serving as versatile storage and display units, shelving works as a decorating aid," Anna Marie Gottschalk, housing and home furnishings specialist, Texas Agricultural Extension Service, The Texas

A&M University System, noted. Used properly, shelves provide unity of space and shape, she said.

"For example, to unify a room, match shelf color to that of the room.

"To accent shelving, cover the wall behind it with contrasting colorful cloth, paper or paint.

"Another possibility involves papering shelves and wall with a dynamic print."

For shelving, the specialist advised consumers to keep personal needs in mind--but remember that flexibility results in long-lasting use. Also, plan shelves in relation to the room and surrounding spaces.

"Available either unfinished or finished--in wood stains or bright enamel paints, individual shelves are sold in many different lengths and widths. To install them, use brackets

MONDAY ONLY SPECIALS
PRINTS SEERSUCKER
POPLIN-\$1.98 YD.
DOTTED SWISS 98¢ YD.
SASSY STITCHIN
BEE HIVE MALL

A MESSAGE

To All Patrons of The Gin And Their Families

The Miracle Fiber Only Nature Could Produce...

FROM



MANAGER and DIRECTORS of Farmers Cooperative Association of Springlake, front row left to right V. O. Busby, W. E. Miller, Bill Watson and J. E. Jones. Standing, Don Watson Dolan Fennell, Eudell Baucum, manager and Otis R. King.

Eudell Baucum, Gin Manager and the Directors Who Wish To

THANK YOU

For Attending The 38th Annual Stockholders Meeting

FARMERS COOPERATIVE ASSOCIATION of SPRINGLAKE

"YOU OWN A BUSINESS, BE IT'S BEST CUSTOMER."

VOTE FOR BETTY ANNE HALL Candidate For Lamb County Clerk

Democratic Party Election Saturday, May 4



TO GET TO KNOW YOU, THE PEOPLE OF LAMB COUNTY, HAS BROUGHT MUCH PLEASURE TO ME. YOUR FRIENDLINESS AND KINDNESS MAKE ME PROUD TO BE A PART OF THIS COUNTY. TO THOSE OF YOU I HAVE NOT MET, I HOPE TO HAVE THE OPPORTUNITY TO MEET YOU BETWEEN NOW AND SATURDAY, MAY 4th. YOUR VOTE AND INFLUENCE WILL BE GREATLY APPRECIATED.

THANK YOU SO MUCH,

BETTY HALL

CANDIDATE FOR COUNTY CLERK

Pd. for by Betty Anne Hall Printed in Earth News-Sun

Howells 216 Floral Has New Face Lift Job

Howells' 216 Floral Shop has taken on a brand new appearance, after a recent face lifting job. The new front features a lovely new glass door flanked by full length amber glass panels on either side of the door. The front has been painted and attractive shade of green enhance by decorated white wrought iron columns as well as appearance, the firm

has increased its supply of gowns, floral selections, etc. The front of the adjoining dress shop has also received a new paint job. This is the first firm to improve their front. The Chamber of Commerce is hoping business places will all join in and improve their store fronts in a clean up, paint up, fix up, all out effort to improve the look of the town.

PLACE one-and-one-half inch strips of tissue paper under seams of jerseys and other lightweight knits to protect against abrasion by the sewing machine and feed dog. Tear away paper after stitching.



An old Irish belief is that a person wearing a shamrock can understand dogs.

BELIEVE IN GOD ARE YOU READY

Elect Fannie Rogers County Treasurer

Vote For



Vote For

If the voters of Lamb County elect me treasurer, I pledge to do the very best job I can do.

I am a widow, and I need this position. I feel that my years of experience in management and accounting are sufficient to adequately handle all of the county's money matters.

I appreciate the support and confidence of longstanding and new friends. I will appreciate your vote, and will carry out my duties to the very best of my ability.

Paid for by Fannie B. Rogers

Sincerely,
Fannie B. Rogers
Candidate for Treasurer



KYLE KELLEY-is proud of this model of a pioneer log cabin home complete with a loft, waterwell and other items he made with toothpicks as a social studies project. Kyle is the son of Mr. and Mrs. E. C. Kelley and is a 6th grade student.

Four Earth Students to Receive BS Degrees

The Texas Tech University spring 1974 commencement exercises will be held in Jones Stadium, weather permitting, at 9:30 a. m. May 11, when more than 2,000 candidates from the six colleges and the Graduate School will receive degrees. In the event of inclement weather, the exercises will be conducted in the Lubbock Municipal Coliseum.

Eighty-eight graduates of the Law School will receive degrees May 17. Of the total, 1,651 are candidates for bachelors degrees, 303 for masters degrees, and 74 for doctorates. Among the candidates are four from Earth to receive Bachelor's Degree: They are John Wilson Pitts and Nora Webb Pitts both of Earth, who will receive degrees in management and Lauren (Earnest) Busby, will receive her degree in elementary education, while her husband James Stephen Busby, will receive his degree in agricultural sciences. The couple reside in Earth.

Dr. Grover E. Murray, Texas Tech University president, will deliver the commencement address the morning of May 11 at the invitation of the commencement committee, after which recipients of doctor's degrees will be hooded and master's degrees will be recognized. Following the main commencement program each of the colleges will conduct its own graduation ceremony.

The 1974 program implements a new concept for the university for its commencement exercises.

Because no formal graduation

Murder Charged in Area Case

DIMMITT (Special) Billy Ray Thomas, 20, of Dimmitt was charged here with the Thursday afternoon murder of Grady Brown, a 31 year old farm worker. He was jailed under \$10,000 bond.

Brown was shot twice in the chest with a .22 caliber rifle about 4 p. m. Thursday, according to Castro County Sheriff Jack Cartwright.

Brown was dead at the scene, the sheriff said. Thomas was arrested a few minutes after the shooting.

Officers recovered a .22 caliber rifle believed used in the slaying.

ALTHOUGH OLDER people often start hobbies, they seldom gain efficiency. This stems from their strong fear of failure and extreme sensitivity to criticism-- not that they can't do it.

GOD LOVES YOU

We Will Be Open
4-DAYS A WEEK
Friday - Saturday
Sunday And Monday

AS LONG AS OUR GAS-OLINE LASTS....

CLOSED
3-DAYS A WEEK
Tuesday - Wednesday
Thursday

CARR TEXACO
Phone 257-3386---EARTH



HAPPY MOTHER'S DAY!



A wonderful way to say "Happy Mother's Day!" is by giving Mom this "Happy Mother's Day 1974" fine china Collector plate by Gorham. The beautiful 24 kt gold rim plate in full color is the second of an annual edition by Gorham that will be treasured through the years. By giving Mom one each year, you can create a very special collection that will evoke thoughts of love, warmth and appreciation of the very special people that brighten Mom's world.

In Belgium, a spoonful of ashes and water was thought to cure consumption.

NEWS OF TRAVEL

Going to New York City?



Before you leave, you can find out what the show is at Madison Square Garden, and the price of available tickets for the day you want, by calling (212) 564-4400.

exercises were conducted at the conclusion of the fall semester, students who qualified for their degrees in December 1973 are invited to participate.

Steve is the son of Mr. and Mrs. James Busby of Springlake, his wife Lauren, is the daughter of Mr. and Mrs. Walter Earnest also of Springlake. Pitts is the son of Mr. and Mrs. Kirk Pitts of Pleasant Valley,

MOTHER'S DAY IS MAY 12

GIVE HER YOUR LOVE

LARGE SELECTION OF
MOTHER RINGS-DIAMONDS
WATCHES-EARRINGS
PENDANTS-NECKLACES

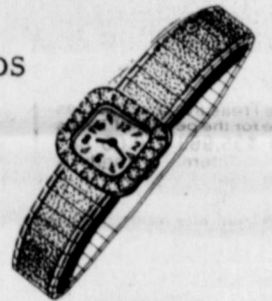
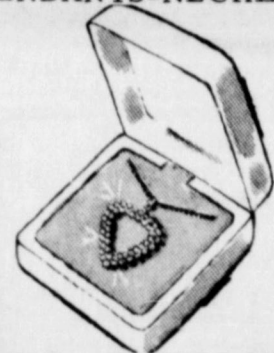

MCANALLY'S JEWELRY & GIFTS

323 PHELPS AVE. - LITTLEFIELD

SUGARLAND HEALTH SPA

SUGARLAND MALL
PHONE 364-6241

HEREFORD, TEXAS

The rise in heart attacks and in general heart disease is out of control. Your health is the single most important thing you have. The Spa desires to work with anyone who wishes to maintain good health. We offer an exercise room, sauna, steam room, and whirlpool bath. For further information on our special rates come by or phone any time.

Because she likes nice things

Mother
will love her gifts
from Dargan's

Because there's no one like her, you'll want to give Mother the very best... and Dargan's makes it easy for you with

a gala selection of the new and beautiful. Our complete stocks include marvelous assortments of lovely blouses and sweaters, all sorts of wonderful accessories...

handbags, jewelry, gloves, dainty lingerie, and sheer nylon hosiery. You'll find dresses, too, for wearing about the house or for Mom's dress-up occasions...

all here for you now. Come visit now for the gift that Mother is waiting for... she'll love any one you choose!

Dargan's

Plainview



An Open Letter To The Voters Of Lamb County

Dear Friends:

I would like to apologize for not getting around to visit with you the past few days but an accident has kept me confined to the hospital for over 10 days now.

As you go to the polls and vote May 4, please remember that I am my own man, and not backed by any special interest group.

I sincerely solicit your vote for County Judge, a post that I've held for one appointed term and one elected term.

Please vote Saturday, remember other issues are also on the ballot.

Sincerely,
Judge G.T. Sides

Paid Pol. Ad By G. T. (Truitt) Sides
Printed by EARTH NEWS-SUN- Earth, Texas

Sorghum Exports Increasing Steadily

Sorghum has come to the forefront as a major export grain, and its markets are strong and steady.

"About one-fifth of the millet in the United States is exported each year, making it the top sorghum exporting country," says Roland Smith, grain marketing specialist for the Texas Agricultural Extension Service.

"A continuing upturn can be expected in the long run although exports may soften some this year. Japan continues as the leading importer. Israel looks like she will continue importing along with India, Venezuela, Chile, Nicaragua, the Netherlands, Iran, Niger, Mauritania, Upper Volta and Senegal, the last four being African countries," points out the Texas A&M University System specialist.

The volume of sorghum moving to Japan this year should exceed the 105 million bushels

imported in 1973. This was more than half of all the sorghum exported. The Japanese use the grain for chicken and cattle feed.

Israel ranks as the second most important importer with orders exceeding 20 million bushels.

"India is not far behind but its market is dependent on human food production. When there is enough wheat and rice to go around, Indian millet imports drop. In times of food shortages sorghum is consumed as a cereal grain," says Smith.

Using sorghum as basic chicken feed, the Netherlands imports about five million bushels yearly.

Some 14 million bushels of sorghum were shipped to Venezuela last year where the grain is used primarily for feeding cattle.



EIGHTH GRADE DIGNITARIES-At the head table at the banquet Saturday night were, Andy Ellis, Kim Dent, Baldamero Sauseda, master of ceremonies and Connie Dear.

Weeds, A Major Crop Problem

Crop-robbing weeds are a direct problem in raising food and fiber crops, but consumers eventually pay most of the bill through high production costs, says the assistant director of the Texas Agricultural Experiment Station.

Dr. Dudley T. Smith said southern farmers have been fighting weeds by sharply increasing their use of herbicides—the cheapest and most effective means. The State Agricultural Experiment Stations and U. S. Department of Agriculture weed scientists have worked cooperatively with various commodity organizations and chemical companies in developing effective, low cost weed control methods. However, crop losses due to weeds are still greater than those of any other plant pest.

In 1958, herbicides were applied to 15 per cent of the seven leading crops — corn, cotton, sorghum, soybeans, rice, peanuts and vegetables — in southern states. By 1968, treat-

ment acreage rose to 70 per cent. An estimated 90 to 95 per cent of cotton, rice and peanuts is treated today.

Smith said current successful herbicide research, development and marketing are strongly oriented toward two areas—weed removal economics and the ecological succession of new problem species.

He pointed out that losses in southern crops may range from 40 to 90 per cent due to seasonal competition by weed pests. Even when weeds were removed after four to six weeks, yields were generally reduced 8 to 30 per cent. Losses were greatest in cotton and peanuts due to the long growing seasons of these crops.

The economics of weed control is a major concern. For example, each pigweed in cotton costs about 2 cents. This means, Smith said, that a light infestation of 250 weeds per acre would impose an economic loss of \$5 per acre. That is after all the usual weed control methods have been employed. Since

farm fuel prices will probably go up, producers may have to rely on herbicides even more to do the cheapest job of weed control in crops.

Perennial weed species are even bigger trouble makers. These pests usually have a head start on the crop, re-grow from roots, fewer control measures are available, and they are "We have found that moderate perennial weed infestations (50 per cent of maximum density) caused cotton losses of \$24 to \$78 per acre, while sorghum losses were \$36 to \$64 per acre. Where perennials achieved maximum density, despite cultivation and hoeing, there was a total loss in both crops, Smith said.

The assistant director pointed out that weed scientists have noted how discontinued tillage or repeated herbicide use can lead to invasion by a different or new pest. When one weed type is knocked out, another species may take its place.

"We have new weeds entering all the time. Hence, old chemicals may be good now but do

Stop Screwworms This Spring by Submitting Samples

Livestock producers should be aware that 1974 has the earmarks of an extremely bad screwworm season, and should make every effort to reduce the number of outbreaks. This word comes from County Extension Agent Buddy C. Logsdon.

Program officials are asking producers to refrain from livestock surgery or other man-made wounds or prevent screw-

worm infestations. The Texas and Southwestern Cattle Raisers Association has pointed out that at least 30 per cent of this season's cases have resulted from dehorning, branding, docking, and similar practices.

County Agent Buddy Logsdon urges all livestock producers to support the screwworm eradication effort by carrying out three key practices: (1) Inspecting their animals frequently; (2) Treating all wounds found with an approved product; and (3) Collecting and sending worm samples from wounds to the USDA Screwworm laboratory at Mission, Texas for identification. The post office box is 969.

As cases are confirmed, sterile screwworm fly treatment is initiated by the USDA. "It is vitally important for program officials to know where cases are happening in order to begin the sterile fly treatment before cases are too numerous," the County Agent reminds.

As spring migrations of fertile flies from south of the Rio Grande continue, the cases move northward across Texas rather rapidly. Already, positive cases have been confirmed as far north as Brown and Haskell Counties, so all southern, central and west Texas areas should watch for screwworms, says Logsdon.

LET'S RE-ELECT JESSE JAMES STATE TREASURER



His proven record merits your vote and support.

JESSE JAMES IS PROVEN

JESSE JAMES STATE TREASURER

State Treasurer Jesse James made for the people of Texas over \$35,963,000.00 last year in interest earned on State Funds deposited in over 1,180 Texas Banks, more than any Multi-Billion Dollar Bank in Texas made net during the same period.

Jesse James saved the taxpayer over \$100,000,000.00 financing the General Revenue deficit.

Jesse James has proven he knows how to handle your State Finances efficiently.

LET'S VOTE FOR AND RE-ELECT JESSE JAMES STATE TREASURER

Pol. Adv. Paid for by Jesse James, Box 12404, Capitol Sta., Austin, Texas 78711

Printed By—Earth News-Sun—Earth, Texas

Thoughts

From The Living Bible

Then all mankind will see me, the Messiah, coming in the clouds with great power and glory. And I will send out the angels to gather together my chosen ones from all over the world—from the farthest bounds of earth and heaven. Now, here is a lesson from a fig tree. When its buds become tender and its leaves begin to sprout, you know that spring has come. And when you see these things happening that I've described, you can be sure that my return is very near.

FAMILIES ARE responsible for developing within their members those traits the family sees as desirable.

MOONLIGHT MADNESS SALE!

THURSDAY ONLY ALL DAY 9A.M. - 8 P.M.

Specials Throughout The Store

JOHNSONS THE MEN'S STORE

403 Main St. - Clovis, N.M.

DONAHUE STOCK & GRAIN CARRIER

One versatile unit that does all the work of a truck — at half the cost



ONE VERSATILE UNIT THAT DOES ALL THE WORK OF A TRUCK — AT HALF THE COST

- 15 Ton Hoist
- Electric Brakes
- Save On Initial Investment
- Save on Operating Cost, Depreciation & tags
- Electric Hydraulic Dump
- Haul Cattle, Grain Hay or Implements

A & M FARM & RANCH SUPPLY

2600 E. Mabry Dr. - Ph. 762-7717 Clovis, New Mexico 88101

RE-ELECT BILL CLAYTON



State Representative, District 74

- * EFFECTIVE LEADERSHIP
- * PROVEN ABILITY
- * CONSCIOUS OF AREA PROBLEMS
- * WATER RESOURCES SPECIALIST IN THE LEGISLATURE
- * GETS THE JOB DONE FOR YOU

VOTE MAY 4th-

DEMOCRATIC PRIMARY

Pol. Adv. Paid For By Bill Clayton Printed in Earth News-Sun, Earth, Texas

Strep Throat Can Be Dangerous

Don't take a child's sore throat too lightly, one expert emphasized this week. "Although not every sore throat, medical attention can prevent complications--such as rheumatic fever and glomeru-

lonephritis," Dr. Barbara A. Sears, health education specialist with the Texas Agricultural Extension Service, The Texas A&M University System, emphasized. This year finds cases of strep

throat and scarlet fever up from the same time period in 1973, she said. In case of a sudden sore throat, along with certain symptoms, along with certain symptoms, Dr. Sears advised seeking med-

Gift treasures for Mother!

bedspread
PRETTY HANKIES

PRETTY SCARVES

Coordinated SHIRTS, SHORTS
PANTY HOSE
BEACH THINGS

GIBSON'S DISCOUNT CENTER

1723 West American Blvd.
MULESHOE



DISTRICT 3A JUNIOR HIGH SCHOOL SCHOOL SECOND PLACE WINNERS-In tennis doubles Friday at Sudan were Petra Lewis and Deanne Clayton.

ical attention, especially for children. "These symptoms include throat discomfort when swallowing, swollen glands in the neck and pain when pressed gently under the angle of the jaw. "Also if the child feels feverish--with a temperature of 101-104 degrees, which usually indicates a strep infection--or if he complains of headache or nausea, or was in contact with other children who have scarlet fever or sore throats, take

him to the doctor. "Only a physician can determine whether or not there's a strep infection. Proper medical

treatment early in the course of infection usually will prevent complications," she said. Turning to possible complications, the specialist explained that rheumatic fever can permanently damage a child's heart. This condition, known as most prevalent between the ages of five and 15.

"Glomerulonephritis, on the other hand, results in an inflammation of kidney structures. Blood in the urine, swelling, high blood pressure--and in severe cases, shortness of breath, delirium, convulsions and coma-- characterize this condition.

"Although exact cause is unknown, this disease often follows other infections, especially those of the upper respiratory tract," Dr. Sears added.

Bookmobile In Area May 2-3

The High Plains Bookmobile will be in the Earth, Springlake, Pleasant Valley area on today and tomorrow.

The schedule will be 11 to 11:45 a. m. at the City of Springlake. From 12 noon until 1 p. m. the bookmobile will be at Springlake-E rth school.

At 1:45 the bookmobile will arrive in Earth and remain until 3:45 p. m.

On Friday the library will be at Pleasant Valley Community building from 10 to 11 a. m.



Home Fire Drills Are Important

Cess Pool Cleaning

Cesspools pumped with a MUD-PUMP & treated with bacteria & enzymes to liquefy solids & loosen sides for better drainage. Dipping vats drained and liquids isolated to your disposal pit. Grease pits drained & treated. Mollases pits drained. Phone 272-3677 or 272-3687 ELMER DAVE

Cess Pool Cleaning

Do you own a Septic Tank? Did you know that a septic tank needs yearly maintenance? Bacteria treatment twice a year and a yearly cleaning for maximum efficiency. For information on why call CESSPOOL PUMPING 272-3677 or 272-3687 or write Box 71. Let me explain why. 15-16-8tc

No Sample Precinct #2 Democratic Party First Primary Election OFFICIAL BALLOT LAMB COUNTY, TEXAS MAY 4, 1974

INSTRUCTION NOTE: — Vote for the candidate of your choice in each race by placing an "X" in the square beside the candidate's name.

I AM A Democrat And Pledge Myself To Support The Nominees Of This Primary.

No Sample Precinct #2 DEMOCRATIC PARTY FIRST PRIMARY ELECTION Lamb County, Texas MAY 4, 1974

Note: Voter's Signature To Be Affixed on the Reverse Side.

- For United States Representative:
 - GEORGE MAHON
- For Governor:
 - DOLPH BRISCOE
 - FRANCES PARENTHOLD
 - W. H. POSEY
 - STEVE S. ALEXANDER
- For Lieutenant Governor:
 - BILL HOBBY
- For Attorney General:
 - JOHN HILL
- For State Treasurer:
 - JESSE JAMES
 - DONALD B. YARBROUGH
- For Comptroller of Public Accounts:
 - BOB BULLOCK
 - HUGH EDBURG
- For Commissioner of General Land Office:
 - BOB ARMSTRONG
- For Commissioner of Agriculture:
 - JOHN C. WHITE
 - HERBERT A. SCHROEDER
- For Railroad Commissioner (Unexpired Term):
 - MACK WALLACE
 - C. A. KELLY
- For Railroad Commissioner (Full Term):
 - JIM C. LANGDON
- For Associate Justice Supreme Court of Texas, Place 1:
 - SEARS MCGEE
- For Associate Justice Supreme Court of Texas, Place 2:
 - THOMAS M. REAVLEY
- For Associate Justice Supreme Court of Texas, Place 3:
 - ZOLLIE STREAKLEY
- For Judge of Court of Criminal Appeals, Place 1:
 - W. A. MORRISON
- For Judge of the Court of Criminal Appeals, Place 2:
 - LEON DOUGLAS
- For Member, State Board of Education:
 - JAMES H. WHITESIDE
 - DOROTHY McLARTY
- For State Representative, District 74:
 - HARVEY R. FLOYD
 - BILL CLAYTON
- For Court of Civil Appeals, District 7:
 - MARY LOU ROBINSON
- For District Judge, 154 District:
 - PAT BOONE, JR.
- For District Clerk:
 - RAY LYNN BRITT
- For County Judge:
 - G. T. (TRUITT) SIDES
 - BILL ANGEL
- For County Clerk:
 - BETTY ANNE HALL
 - KATHRYN DAY
 - MARY BETH WILLEY
- For County Treasurer:
 - LUCY M. MORELAND
 - FANNIE B. ROGERS
- For County School Superintendent:
 - C. ROY STEVENS
- For County Commissioner, Precinct No. 2:
 - T. L. (BUDDY) FREE
 - CLARENCE H. KELLEY
- For Justice of the Peace, Precinct No. 2:
 - E. T. BORUM
- For Chairman of Precinct No. 2:
 - BRUCE HIGGINS
- For County Chairman:
 - GLENN BATSON

- FOR THE PROPOSITION THAT THE 64TH LEGISLATURE SHALL ENACT A LAW TO PERMIT PARI-MUTUEL WAGERING ON HORSE RACES BY LOCAL OPTION.
- AGAINST THE PROPOSITION THAT THE 64TH LEGISLATURE SHALL ENACT A LAW TO PERMIT PARI-MUTUEL WAGERING ON HORSE RACES BY LOCAL OPTION.

Fry & Cox Semi-Annual

TOOL SALE

Starts May 1 Ends May 31

10% OFF!

ALL HAND TOOLS & TOOL BOXES

5% OFF!

ALL Water Jugs-1 to 15 Gallon
Ice Chest-30 to 84 Quart

10% OFF!

ALL GARDEN HOSE

1/2" to 1 1/2" in Lengths From 25 to 75 Foot

FRY & COX

401 South First - Muleshoe

SUNNYSIDE NEWS

By TILLY BOWDEN



Mrs. Noble Armstrong was dismissed from Methodist Hospital in Lubbock last Saturday. They stayed in Lubbock until Thursday when they came home. She is feeling pretty good but will be limited to what she can do.

Mr. and Mrs. Robert Duke attended the teacher appreciation banquet in Dimmitt Thursday night.

The revival services ended Sunday night with each family present rededicating their home to the Lord. It was a successful revival with one conversion and two additions by letter. Dr. Strauss Atkinson spent each night with Rev. and Mrs. Mack Turner. Buddy Wells spent Monday night with them and went back to Littlefield the other nights. Visitors were in almost

every service both morning and evening.

Mrs. Thomas Parson taught the 4 and 5 year old conference at the Llanos Altos Association Vacation Bible School Clinic in Dimmitt Monday.

Mrs. Jackie Clark, president of the Beta Sigma Phi, has been busy this week making preparation for Beta Sigma Phi Week which is April 29-May 3rd. Mrs. Glen Wilson underwent major surgery in Nichols Memorial Hospital in Plainview last Friday and was dismissed Tuesday. Her mother kept the girls for them.

Lynn Brown participated in the district track meet at Farwell Thursday in the 660 high hurdles and in broad jump with the Springlake-Earth Jr. High. He also participated in the

doubles tennis tournament in Sudan Friday.

The Junior Department teachers had dinner at the church with the evangelistic team Mor-

Political Calendar

The Earth News-Sun is authorized to announce the following candidates for election to the office under which their names appear below, subject to the action of the Democratic primary in Lamb County, Texas, May 4, 1974.

COUNTY JUDGE
Bill Angel
G. T. (Truitt) Sides

COUNTY COMMISSIONER
PRECINCT 2
T. L. (Buddy) Free
Clarence H. Kelley

COUNTY CLERK
Mary Beth Willey
Kathryn Day
Betty Anne Hall

DISTRICT CLERK
Ray Lynn Britt

COUNTY TREASURER
Lucy Moreland

STATE REPRESENTATIVE
Harvey Floyd

STATE REPRESENTATIVE
Bill Clayton

To Rest Assured
use SAFETY
DEPOSIT
BOX
Protection

FIRST STATE BANK
Dimmitt, Texas

QUICKBALL PRYOR CO., INC.
Automobile Parts
Supplies & Equip.
P. O. Box 567
Earth Texas

MONUMENTS
Winsboro Blue Granite
White George Marble
and others, including
Bronze for Memorial Park
Specifications.
See or Call Collect

Percy Parson, Olton
Phone 285-2621 or Frank Ellis
Muleshoe, Phone 272-4574

WE ARE STILL
HERE
and
STILL WANT TO
HELP
YOU WITH
YOUR
IRRIGATION
PROBLEM

STATE LINE
IRRIGATION CO.,
INC.
Littlefield-Muleshoe

LAMMONS
FUNERAL HOME
Ambulance Service
Phone 385-5121
LITTLEFIELD
TEXAS

FEEDERS
GRAIN, INC.
DAILY BUYERS
FOR CATTLE
FEEDERS
Federal Storage
License 3-4451
We Can Use
Your Grain
SUDAN LIVESTOCK
and FEEDING CO.
Ph: 227-5321-Sudan

day. Those present for the meal were Mr. and Mrs. Hershel Wilson, Mrs. Bill Morgan, Mr. and Mrs. J. Paul Waggoner, Cliff Brown, Rev. Mack Turner, Dr. Strauss Atkinson, and Buddy Weik.

Mr. and Mrs. Gale Sadler, Mr. and Mrs. Carl Bradley and Kyle, Mr. and Mrs. Lee Bradley, Mrs. Larry Starnes, Rev. Mack Turner and Buddy Wells had dinner together at the Church Tuesday. Rev. Atkinson had to go back to Plainview after the morning services for the day.

Marshall King and his girl friend from Monument, New Mexico visited last Saturday with his grandmother, Mrs. Lillie King.

Mr. and Mrs. Ed Townsend returned home last Tuesday from a two weeks vacation in

Durant, Oklahoma with their son and daughters. One of their grandchildren, Hope Jason Metcalf came home with them to visit for awhile.

The Lion's Club met Monday night for their regular 4th Monday meeting.

Mr. and Mrs. Carl Bradley were in Sedalia, Missouri Wednesday through Friday on business. Mrs. Jess Matlock of Springlake stayed with the boys.

The Springlake-Earth 4-H club participated in the county contest in Littlefield Tuesday night. Dina Jo Hampton and Pam Eagle participated in horse judging, Tommy and Duke Henry gave a poultry demonstration, Tommy and Michael Graham gave a safety demonstration for electric shock. All these will go to the District Demonstra-

tions in Lubbock next week.

Mr. and Mrs. E. R. Sadler visited in Lubbock Wednesday with Mr. and Mrs. M. H. Fowlkes and Dr. and Mrs. Myles Sadler and Gregory. Gregory came home with them to visit a few days.

Mrs. Tom Willbanks of Frederick, Oklahoma and her daughter, Mrs. Jack Little of Muleshoe visited Thursday afternoon with Mr. and Mrs. Ed Thompson and Mr. and Mrs. L. B. Bowden

Mr. and Mrs. Roy Phelan, Mr. and Mrs. L. B. Bowden, Mrs. R. V. Bills, Mrs. Alton Louder, Mrs. Lillie King, Rev. Mack Turner, Rev. Strauss Atkinson, and Buddy Wells had dinner

together at the church Wednesday.

Mr. and Mrs. Milburn Haydon, Mr. and Mrs. Cliff Brown, Mr. and Mrs. Hershel Wilson, Mrs. Gerald Elkins, Rev. Strauss Atkinson, and Rev. Mack Turner had dinner together at the church Thursday. Buddy Wells had to go back to Littlefield.

Mr. and Mrs. E. R. Sadler

and Gregory, Mr. and Mrs. Thomas Parson, Mrs. Bob Orr, Rev. Strauss Atkinson, Rev. Mack Turner, Buddy Wells and Mr. and Mrs. Weldon Bradley, Rev. John Street and Ted Eaton all of Dimmitt had dinner together at the church Friday. Steve Morgan, Junior Sausada

Con't on page 16

FERTILIZER

Manure Spreading,

Will Truck Anywhere.

CONTACT

BOB HARDY & SONS

Phone 227-5071

Sudan, Texas

Texas FB
FARM BUREAU INSURANCE CO.
HOME AUTO
LIFE
Elroy Wislan 986-2881
Joe Gilbert 385-3062
Eddie Wilson 933-2517
Ed Jennings 385-5012

FOR SALE: 1 year old couch, and trap set. Phone 965-2448. 4/18/tfc.

FOR SALE: Pool table, call 257-3917 or 257-3484. 4/18/4,t.c.

HOUSE FOR SALE to be moved, needs repair, contact Gardner Sanderson 965-2605. 2/7/tfc

FOR SALE--John Deere 720 tractor with tricycle front end. Good condition. Littlefield, 385-5816 or 385-3620. 5/3/tfc

For Your New or Used Car Needs See
HAM SMITH
At Bender
Oldsmobile - Cadillac - Datsun
800 MAIN - CLOVIS - 762-4511

MCCORMICK'S Upholstery
TRUCK SEATS Also furniture
EXCHANGE Re-upholstered
15 Minute Service
CHARLES POWELL OWNER PHONE 385-4555 LITTLEFIELD

A GOOD COTTON TO TRY
So far, those who have planted Gregg 35W on the worst wilt ground, find its tolerance and performance highly satisfactory. We have received not ONE complaint about its wilt resistance, which is very pleasing to us.
In the year 1973, 35W has been impressive in staple lengths, when staples were generally shorter.
Gregg 35W is a good cotton to TRY — it's a good cotton to PLANT.
GREG SEED FARMS
Plainview, Texas (806)296-7902

DEAD STOCK REMOVAL
7-DAYS A WEEK SERVICE
Please Call As Soon As Possible
MULESHOE BI-PRODUCTS
Phone 965-2429 LAZBUDDIE

If you can't get **PIONEER Brand 8311** here are some excellent alternative hybrids for High Plains farmers.
Pioneer Brand 8311, the "Golden Bronze Yield Leader," has been our most popular hybrid this year — so popular, in fact, that it may be in short supply in some areas. One reason is that the demand has been so great downstate where 8311's disease tolerance is so important. Fortunately, there are several other Pioneer Brand hybrids that are proven top performers on the High Plains. If you can't get 8311, ask your dealer about these.

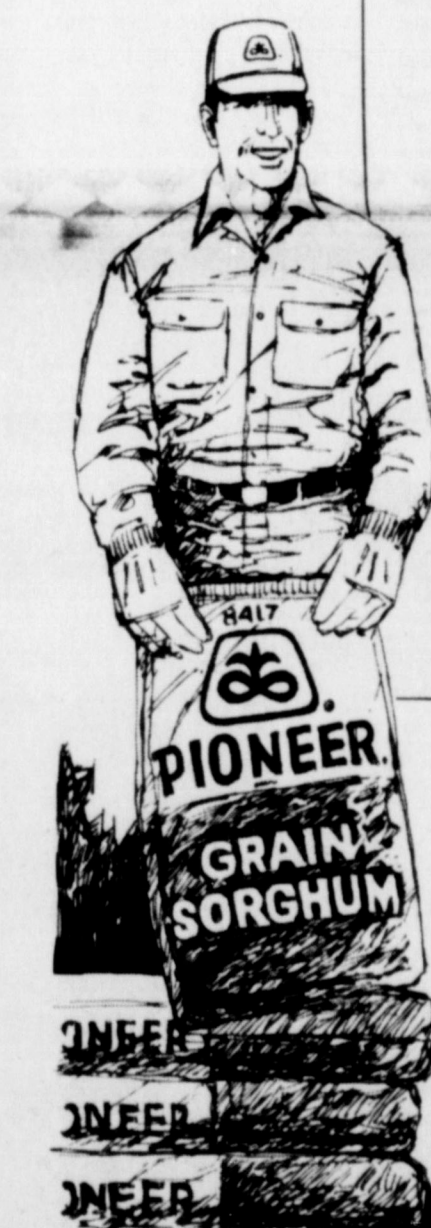

PIONEER Brand 8417
This versatile yellow endosperm sorghum is a champion yielder in the medium-late maturity class, for irrigated or non-irrigated land. It has large open heads, uniform head height, strong stalks for easy threshing, good tolerance to smut and anthracnose.
PIONEER Brand 820
This top-notch full-season hybrid, is a consistently high yielder. Excellent drought resistance and standability plus good roots and stalks make it a good choice for irrigated or non-irrigated farming on the plains.
PIONEER Brand 828
One of the highest yielding sorghums you can plant, this full-season hybrid responds well to good management on good land with plenty of water. Plains growers like it because it holds its quality and threshes well even after an early freeze. It produces sturdy stalks with semi-compact heads of dark red grain.
PIONEER Brand 846
Famous for its versatility and adaptability, this medium maturity hybrid yields along with the full-season varieties. Resistant to smut, rust and MDM, its outstanding hybrid vigor and excellent drought resistance help it turn in consistently high yields even under stress.

PIONEER BRAND SEEDS
PIONEER HI-BRED INTERNATIONAL, INC.
Southwestern Division
P. O. Box 788, Plainview, Texas 79072
Pioneer is a brand name. Numbers identify varieties.
* Reg. trademark of Pioneer Hi-Bred International, Inc.
Performance of seeds or the crop produced therefrom may be adversely affected by factors beyond our control including environmental conditions, insects and diseases. The limitation of warranty and remedy attached to each bag of Pioneer brand seed is a part of the terms and conditions of the sale thereof.

WHITE CARPET CARE
ALL TYPES CARPETS PROFESSIONALLY CLEANED WITHOUT STEAM...
References:
C. A. Duffy - Amherst
Rev. Glen Smith - Springlake
(NO MILEAGE CHARGE)
CALL
KEN WHITE
795-5678 or 747-6728 - Collect
LUBBOCK

JAMES GLAZE INSURANCE CO.
Muleshoe, 218 S. 1st.
*Auto Insurance *Crop Hail
*Farm and Ranch *Homeowners
Phone 272-8549

CONSERVE Energy
FIBERGLASS INSULATION CAN CUT HEATING COSTS!!
FULL THICK 3/4"
\$795
PER 100'

STORM DOORS
TEMPERED SAFETY GLASS - SELF STORING - REMOVABLE SASH
\$3295
32" OR 36"

FARM DISCOUNT LUMBER & Supply
364-6002
US 385 SOUTH (Dimmitt Hiway)
HEREFORD, TEXAS

FLOATING TAILWATER PIT PUMPS
No Seals • No Bearings • Open Impeller
"Pumps the largest amount of water for the smallest amount of money!"
Pumps from 300 to 1000 gallons per minute
OWENS ELECTRIC
809 E. 2nd-Hereford, Texas - Pho. 364-3572

BELEW 5-B COTTON SEED
FOR THE STAPLE - MIKE - YIELD THE COTTON BUYERS ARE WANTING THIS YEAR.
ALSO LIMITED SUPPLY OF
BELEW-22-W
GOOD FOR SINGLE ROW-EXCELLENT FOR DOUBLE ROW -
Select Cotton Seed Treated With ORTHO: 18¢ per lb.
WAC MAIZE SEED-692-\$21.00 per hundred
SERVICE SEED & DELINTING
EARTH, TEXAS PHONE 257-3340
NIGHT 257-3877 - 257-3387 - 257-3732

West Texas Irrigation Wells Face Shutdown

Irrigation wells and pumps in drought-stricken West Texas may soon be forced to close down because of a shortage of lubricating oils, State Representative Bill Clayton (D-Springlake) warned today.

Clayton, who recently led a large number of his colleagues in the Texas Legislature to petition the Federal Energy Office for a reassessment of the F. E. O. lube oil priority, stated that while he has been assured that a new priority is being written for agricultural use of lube-oil products, the priority change probably will not go into effect until June 1. Clayton cautioned that many areas of the state will be completely out of lubricating oil before the new priority gives them any relief.

To help avoid the possible shutdown of these essential irrigation wells, Representative Clayton reported that he is encouraging all dealers and distributors who are running out of lube oil to contact the Texas Railroad Commission's Fuel Allocation division in Austin to find out if any additional lubricants may be available in their particular case. The Austin number of this department is 512/475-5491. In addition, Rep. Clayton urged all persons with such problems to contact his Austin office at 512/475-3400.

After conferring with several energy officials and lube oil distributors last week, Rep. Clayton left for Atlanta to meet with the Southern Legislative Conference, of which he is an Executive Board member. At this meeting of legislators from across the southern states, Rep. Clayton pushed for solutions which would bring quicker response to the problems of energy crisis. One solution which Rep. Clayton suggested that met with a good response was a proposal that the states push for authority to be allowed to handle their own fuel allocation programs. Many of those in attendance agreed with Rep. Clayton that such a program would work better than the federal allocation program because of the fact that the states will have a better knowledge of their own energy problems and needs.



275 ATTENDED THE FARMERS COOPERATIVE STOCKHOLDERS MEETING-Friday night. The group were served barbecue and fried chicken.

SUNNY SIDE NEWS Frank Ellis is Outstanding Director

and Edwin Fulfer have been busy practicing on the Springlake-Earth junior play, "Come Out Of Your Coma".

Tommy Graham, Clint Dawson, Daneen Wilson, Baldomero, and Kay Howell attended the Springlake-Earth 8th grade banquet Saturday night. Lynn Brown helped the 7th graders with the serving.

Mr. and Mrs. Alton Loudder, Mr. and Mrs. Ezell Sadler, and Leslie Loudder attended the Gunstight Cemetery annual workday Saturday morning and the meal and business meeting at noon in the Gunstight community building. Leslie Loudder came home Saturday evening. The rest stayed through Sunday to attend the Loudder

Frank Ellis of Muleshoe and Earth named Outstanding Funeral Director of the Panhandle Region recently at the regional meeting of the Texas Funeral Directors Association. Ellis turned in his gavel at the April 18 meeting in Lubbock, having served as immediate past president to the Panhandle Association for 1973-74.

In addition Ellis, a director, was nominated for state secretary-treasurer of Texas Funeral

family reunion at Breckenridge Lake Saturday night and Sunday. Mr. and Mrs. L. B. Bowden attended the reunion Saturday night and Sunday.

Community meeting will be Friday night at 8:30. Come and bring cookies.

Don't forget to vote Saturday.

Directors Association.

Vice-president and manager of Singleton-Ellis Funeral Home, Muleshoe the local mortician is vice-president of Parsons-Ellis, Earth; secretary - sons-Ellis, Earth; secretary-treasurer of Parsons - Ellis, Friona and president of Trewitt-Reed-Lacy, Stephenville.

The Ellis family moved to Muleshoe from Plainview February 15, 1959.

TO SAVE "PARTY" FUEL, tell guests who else from their area is invited. Then they can pool rides. If you're the guest, ask who's coming from your area, and arrange to share one car-cutting transportation costs.

ASK GOD ANY THING



Mary Beth Willey, County Clerk, Studies Directives From The Secretary of State and Opinions From the Attorney General. These Are Two of the Resources Used by the Clerk to Keep Informed Of New Responsibilities Required by Changes in the Laws Effecting the County Clerks Office.

Re-Elect

MARY BETH WILLEY
Lamb County Clerk

"Qualified, Experienced, Dedicated"

Pol. Adv. Paid For By Mary Beth Willey
Printed in Earth News-Sun, Earth, Texas

SHOP EARTH
FIRST

SHOP OUR
TUESDAY and
WEDNESDAY
SIZZLER

Payroll Checks Cashed
Free Delivery
We Sell Travelers Express Money Orders
We Reserve The Right To Limit

DOUBLE GUNN BROS. STAMPS TUESDAY & WEDNESDAY WITH \$2.50 PURCHASE OR MORE

SPECIALS GOOD MAY 2 THRU MAY 8

CLUB STEAK POUND \$1.19	RIB STEAK POUND 89¢
SHORT RIBS BEEF POUND 39¢	
TEXAS ORANGES 2 Lbs. 25¢	CARROTS 2 Cello Bags 29¢
FOOD KING BREAD 1 1/2 Lb. Loaf 3 For \$1	PURPLE TOP TURNIPS 2 Lbs. 25¢
	STALK CELERY Each 23¢
	FOOD KING FLOUR 25 Pound Sack \$3.99
SHURFINE TOMATO SOUP 3 Tall Cans 25¢	SHURFINE-Flat Can TUNA 2 For 79¢
WAGNER BREAKFAST DRINK Quart Bottle 3 For \$1	CLOVERLAKE Ice Cream Assorted Flavors 1/2 Gallon 69¢
SHURFINE Fish Sticks Pre-Cooked 8 ozs. 59¢	Mix or Match 8 ozs. Sour Cream 8 ozs. Chip 'N Dip 12 ozs. Cottage Cheese 2 For 79¢
FIRESIDE Crackers 1 Lb. Box 39¢	FOLGERS INSTANT Coffee 10 oz. Jar \$1.99
SHURFINE VIENNA Sausage 8 oz. Can 2 For 79¢	SHURFINE COFFEE Creamer 11 oz. Jar 49¢
Regular or Lemon Pledge 14 oz. Can \$1.39	Dust Pans Reg. 49¢ 39¢
	Panty Hose 1 Size Fits All 39¢
WESTCLOX WATCHES Regular \$15.95 While They Last \$9.95	SHURFINE TOMATO SAUCE 8 oz. Can 8 For \$1