

01in  
7415 Wallisville Rd  
Houston, Tx. 77000 com

\*\*\*\*\*  
\* NOSIN... \*  
\* With Polly \*  
\*\*\*\*\*

# WOLVERETTES ADVANCE TO STATE

## To Play Woodsboro Friday Morning

Bright and early Monday morning the boss man at the "Chicken Shack Restaurant" in Austin called to extend congratulations to the local Wolverette team, and to welcome the powerful little team and its many followers to the fair city of Austin.

The Wolverette team, for the second consecutive time in the past two seasons and the only two times in the history of Springlake-Earth School for a local team to play in state competition, left from school at 8 a. m. Wednesday morning for Austin to make the two remaining steps to reach the top of the ladder to their goal of state Class A Champions.

of their fans by their unequalled determination to play the game to the best of their ability until the last whistle sounds.

Crowds, yea multitudes have been turning out to see the Wolverettes play, these not only from this community but from area towns as well.

The team work of this powerful team is second to none. They work for victory, and stardom for all, rather than for one. They took to the court when basketball season opened and have battled teams from much larger schools, and come out victorious, winning 35 out of 37 games. The two losses counted were to the Queen Bees of Wayland College, each by only a slight margin.

This week end fans from Earth-Springlake and area towns are expected to swarm into Austin to back the local powerhouses for state championship all the way.

Merchants in the area have been backing the Wolverettes on each of the truly important games, bi-district, regional, and this week the paper is dedicated to the local Wolverettes and to the building of this community. These people have spent money to say they are proud of the Wolverettes, their ability to play ball, their sportsmanship, their school loyalty, loyalty to the church, community and home, and proud of the character of the girls.

This paper printed in green (one of Springlake-Earth's colors) is made possible through the advertising of those whose ads appear on the pages of this issue.

Wolverettes, they're with you all the way... See you at the game!

## Recreation Association To Meet March 17

The Community Recreation Association met Tuesday at the Farm Chemical Building with five members present.

The group decided to have a general meeting on Friday, March 17, beginning at 7:30 p. m., in the school cafeteria, for the purpose of electing officers for the coming year and for formulating plans for improving the city park and building a Little League ball field.

Everyone is urged to attend this important meeting.

Attending the meeting Tuesday were Orville Cleavinger, president, Jack Angeley, Thurman Lewis, Ronald Cleavinger, and Norman Hinchliffe.

Mrs. W. D. Martens and Mrs. Gene Brown visited in Lubbock Saturday with Mr. and Mrs. Bill Morris.

The NEWSpaper Dedicated to the Development of the World's Richest Irrigation Area

# The Earth News-Sun

"A CONSOLIDATION OF THE EARTH NEWS & EARTH SUN, OCTOBER 12, 1967"

VOLUME 13

10 CENTS

EARTH, LAMB COUNTY, TEXAS, THURSDAY, MARCH 1, 1967

20 PAGES IN 2 SECTIONS

NUMBER 20



MAYORS RESOLVE MARCH 6-12 AS WOLVERETTE WEEK... Both Springlake Mayor, Floyd Crawford (seated) and Earth Mayor, E. C. Kelley, sign the resolution proclaiming this week as Wolverette Week. The two express their appreciation for the local team and join in giving them their very best wishes throughout the State Tournament competition.

## Judging Team Takes Second Place at Pampa

On Tuesday, March 7, the FFA livestock judging team competed with other area teams in Pampa. The local team is composed of Lonnie Dear, Craig Barton and Eddie Jones.

In the team standings, our team took second place honors at the contest. Approximately 50 teams were entered. Amarillo took first place.

In individual scores, Eddie Jones was the high individual of the show, Craig Barton took ninth place. These boys were competing with approximately 150 boys.

At the contest the boys judged one class of fat lambs, one class of Angus, and one of Hereford steers, one class of Poland China and one of Hampshire barrows, and one class of Hereford bulls. A class is composed of 4 animals.

## Exchange Student Speaks To Local Lions

An exchange student from the Philippines, who is presently a student in Olton, addressed the local Lions Club at their noon day luncheon on Tuesday.

The student explained in detail the various customs of her country, and told the differences in the Philippines and the United States.

A question and answer period followed her most interesting address.

Approximately 20 Lions members attended the luncheon.

Many Generals in the Regular Army started their military careers as privates in the National Guard. A prime example in today's Army is the Chairman of the Joint Chiefs of Staff, General Earle G. Wheeler who enlisted in the District of Columbia National Guard in 1924 and served a four-year hitch before entering West Point with the Class of 1932.

## Super Market Burglarized Over Weekend in Springlake

The Springlake Superette was burglarized Saturday night, or early Sunday morning for the second time within the past three weeks leaving the firm missing merchandise in the amount of from \$700 to \$1000 in the latest break in and around \$50 to \$100 three weeks ago.

The burglary was discovered about 8 a. m. Sunday morning when Jim Stephens, owner-manager, went down to the store to check his freezing compartment motors, as is his custom even on Sunday. Upon entering he discovered mens socks scattered throughout the aisles of the dry goods department and immediately saw a hole cut in the rear wall of the store. The same method of entry as was used three weeks ago.

Stephens called Deputy Sheriff W. A. Hatfield of Earth, who in turn called in Chief Deputy I. J. White of Littlefield to assist in the case.

Stephens who had just completed fixing the hole in the wall only two weeks before, said, "I believe this to be the same thief or thieves that robbed the store three weeks ago, because they used identically the same method of entry as before."

He said they broke the lock on the small steel compressor motor room adjoining the rear of the store, then with tin snippers or something of that sort, they cut a small hole in the wall separating the motor room from the store and entered the store.

Stephens said he believed there were more than one, and the first to enter crawled through the small hole and possibly opened the back door for others to assist. He said it would have taken one person a mighty long time to have carried out all the hams, bacon, fryers, electric guitars, a typewriter from the office, and a large quantity of dress materials, white shirts, and all sorts of mens socks from his dry goods department.

Only a small amount of currency, approximately \$6 or \$7 dollars was taken from the cash register, which is left open nightly at the Superette to prevent anyone entering from damaging it to remove the money.

Stephens said his store had been burglarized six times during the seven years he has been in business in Springlake. When he first moved to Springlake his

store was located at the intersection of highways 70 and 385, until four years ago, when he moved into the new building located on highway 70 in west Springlake.

## Seven File For City Alderman

Filing in the Earth City election stepped up its pace Thursday, Friday, and Saturday, with seven candidates filing for the three alderman posts to be vacated through the expiration of the terms of present aldermen.

This large number of candidates will assure voters a choice in their selection for the city posts.

Candidates filing were W. G. "Bill" Bryant, Mrs. Alma Stockstill, Eldon Parish, Leon Dent, Doug Parish, T. C. Fry, and Bill Freeman.

The three outgoing aldermen are Richard Stockstill, Eldon Parish, and Donald Guyton. The election is set for Tuesday, April 4 in the Earth community room.

Election judge will be W. C. Maxey, with J. A. Littleton, Sr. and Roger Haberer assisting. Candidates will be elected to serve a two year term.

## Car Tag Sales Slow

With the deadline for purchasing car tags just 22 days away, only 218 tags had been sold at the city hall earlier this week.

All vehicles, such as cars, trucks, pickups, and farm vehicles must have their new license plates on them by April 1, 1967.

State law requires that you must present your title and license receipt in order to purchase your new license plates.

SCHOOL'S OUT Springlake-Earth Schools will be dismissed all day Thursday (today) and Friday, according to Mrs. Marvin Sanders, school secretary.

Coach Dean Foshee's lovely wife Jeanette is a booster for the Wolverettes 52 weeks of the year and is eager to help them at least 34 hours of every 24 hour day.

Sad as it may seem wives have been expected down through the ages to assist their husbands and stand behind them all the way, regardless of the circumstances.

And Mrs. Foshee was, but apparently Mrs. Foshee was standing just a little bit too far behind Dean Saturday night, because after the Wolverettes won regional championship, things just weren't clear to any of us fans...

The story goes that Foshee being the good coach that he is got his team in the bus, and counted them to be sure he had each and every player, and drove the bus over to the motel so the team could change from their ball suits before starting their trip back to Earth...

Since it's Wednesday, afternoon and already the Wolverettes have left for Austin, here at the news office we can't seem to think of anything except getting to Austin, to see the girls climb their last two steps up the ladder to state championship.

So in my moments of excitement I penned the following poem, "CHAMPIONS ALL..."

The Wolverette team worked all season long. Building a record that wouldn't be wrong. To qualify them to play for state for this event they couldn't wait.

So game after game they played to win. A whiz they were until the end. Never putting around but over true.

To the Wolverette cause to win anyhow. Coach Foshee said let's play each game. Forgetting individual praise to gain.

But keep in mind we're all as one. 'Twill help to get the job well done.

So Susan, Marsha and Anita too. Never steal the limelight, that

(Continued on Page 2)



WOLVERETTES IN AUSTIN, TWO GAMES FROM STATE... With anxiety mounting sky high the Wolverette team boarded a chartered bus Wednesday morning for their trip to Austin to bring back the state championship trophy. Left to right are: Marsha Dawson, Anita O'Hair, Judy Hitt, Carolyn Hicks, Beverly Pradier, Ginger Dent, Kathie

Brown, Ruby Buckner, Brenda O'Hair, Pansy Bean, Vicki Sanders, Judy Gover, Linda Gregory, Susan Britton, coach Dean Foshee, Linda Jordan, Dalpha Banks.

RESOLUTION

County Red Cross Fund Drive Kicked Off Friday

On Friday, March 3 the American Red Cross in Lamb County launched its month-long campaign for funds to finance its programs of service in the 1967-68 fiscal year, Mrs. Bonnie Haberer, chapter chairman, announced today.

President Johnson has proclaimed March as Red Cross Month nation-wide, she said.

Chairman of the Lamb County Red Cross drive is Wm. O. "Bill" Weige, of Littlefield. Quota's for the area towns in the Lamb County campaign are as follows: Otton-\$1100.00, Sudan-\$700., Amberst \$600., Earth \$700., Springlake-\$500., Spade-\$300., Hart Camp, \$125., Pleasant Valley, \$150., Fiedtroo \$100., Littlefield, \$4225. A total of \$8500. This is approximately a \$700 increase over last year. In explaining the reason for the increase, Mrs. Haberer stated, "It has been necessitated by greatly increased demands for service to the military establishments by both the National Red Cross and its chapters, and by heavy expenditures for disaster relief operations in the last two years."

"If the Red Cross here is to continue to our appeal."

The EARTH NEWS-SUN



Published at Earth, Texas 79031 every Thursday except the first Thursday following Christmas.

Entered as Second Class Matter at the Post Office at Earth, Texas 79031, October 1, 1954--Under Act of Congress March 3, 1979.

**SUBSCRIPTION RATE**  
 Earth and Trade Territory, per year, \$3.50  
 Elsewhere in United States, Per year, \$5.00

**CLASSIFIED RATES**  
 6¢ per word, first insertion, 5¢ per word thereafter--40¢ Minimum.

**ADVERTISING RATES GIVEN ON REQUEST**

ROSS AND POLLY MIDDLETON-----Publishers

**Potpourri...**  
 By DPW

of the outcome of these final games in Austin, our support will not change nor falter, for we already know they are TRUE CHAMPIONS.

\*\*\*\*\*  
**NOSIN...**  
 With Polly  
 \*\*\*\*\*

continued from page 1

is true. But play full speed with teamwork line. To play individually they draw the line. The guards are great, they have been told. It takes defense to prevent a goal. So Vicki, Pansy, and Judy try to cover them up, its do or die. There's seven others dressed out to play. Ever ready to help along the way. There's Beverly, Linda and Carolyn too. Ginger, Judy another Linda to. Add Judy and Dalpha to the list. The managers to, must not be missed. They're Ruby, Brenda and Kathie Brown. Another such threesome could not be found.

This completes the list and history to. Of the Wolverette team that is so true. To play each game their very best. We hope in Austin they stand the test.

For the second year in succession, the Springlake Wolverettes will travel to the State Capitol to represent our local schools and community in the 'University Interscholastic League State Schoolgirl's Basketball' finals. That will win is, in the minds of local fans, a foregone conclusion.

There is something more in the air than the mere fact of winning, however. There is something far greater than bringing home the championship trophy, though we want this as an added laurel. But, and I am not alone in this thought, we want more to be able to say these are our girls. These are the products of the homes of Earth and Springlake, Texas and the schools that we so loyally support.

To see these girls as they take to the hardwoods should bring a lift to each and everyone of the fans that have followed them these many years. To watch them display not only ability but sportsmanship and courage is reward enough and they need not bring home a championship in order to maintain the support and admiration of all who truly understand the meaning of clean competition.

It goes without saying our community will be there to support them. It goes without saying our community is proud of the Wolverettes, their coach, their school and that regardless

WHEREAS: The Springlake-Earth Wolverettes have so far won District, Bi-District and Regional Championships, and

WHEREAS: They have done an outstanding job of representing the Springlake-Earth Schools; and

WHEREAS: The girls have conducted themselves in the most ladylike manner, and demonstrating true sportsmanship;

BE IT THEREFORE RESOLVED: That the Mayors of the cities of Earth and Springlake do hereby designate the week of March 6 through 12, 1967, as Springlake-Earth Wolverette Week and urge all citizens of the Earth-Springlake communities to join in the support of this outstanding team representing our two communities.

*E. C. Kelley*  
 E. C. KELLEY  
 Mayor, City of Earth

*Floyd Crawford*  
 FLOYD CRAWFORD  
 Mayor, Town of Springlake

**New Directors Elected To Local Chamber Board**

Ballots electing three new directors were counted during the Chamber of Commerce meeting Friday at 10 a. m. in the chamber room.

Those elected were Doug Parish, manager of KMP Pump Manufacturing Company, Tommy Sanders, manager of Earth Service and Supply Company and Henry Lewis, County Commissioner of Precinct 2. The three were elected for three year terms.

The three retiring directors are Leon Dent, Phil Haberer, and W. L. Mann.

The date for the annual banquet was set for April 8 in the school cafeteria. Dr. F. E. Golden of Amarillo has been secured as guest speaker for the event.

Committees were appointed to prepare the program, work on the advance ticket sales, select the outstanding man, woman and farmer of the year.

During the course of a discussion as to whom the chamber should honor, publisher, Ross Middleton voiced a suggestion to the group, that instead of honoring the citizen of the year, why not honor the outstanding man, and the outstanding woman of the year. He also encouraged the committee of the

outstanding farm award and outstanding senior boy and girl of the year. Following a discussion of the suggestion, the group adopted the plan, with the exception of the senior boy and girl which they voted to omit this year.

Membership cards for chamber members were discussed, but were voted down in favor of decals for windows and automobiles. Mr. Wilkinson was appointed to secure the decals.

A discussion on how the chamber could advertise and promote Earth, and back the local Wolverettes all the way to state championship was discussed at length.

A motion was made by Wilkinson and seconded by Pounds to allow Miller to select the picture to go in an ad backing the city and the Wolverettes, and his approval of the layout would meet this chamber's okay.

The group voted to pay the \$25.00 dues to the West Texas Chamber of Commerce, for the local chamber membership.

Those present were Harold Miller, Perry Martin, M. E. Kelley, Neil Pounds, Phil Haberer, Leroy Wilkinson, Ross Middleton and Jaycee's Larry Tunnell and Jim Williams.

New York's famous 42nd (Rainbow) Infantry Division got its colorful nickname from General Douglas MacArthur who served as a member of the division in World War I. The 42nd was composed of National Guard units from many States. Two to get their man, An Alaskan National Guardsman made three recruiting trips down the dangerous rapids of the Kuskokwin river in a 22-foot skiff to reach prospects and bring them back to headquarters for physical exams.

14 K PIERCED EARRINGS ASSORTED "STUDS" & "DANGLERS" POUNDS REXALL PHARMACY

LET US KEEP YOUR FARM EQUIPMENT ROLLING

WE ARE NOW OFFERING ON THE FARM SERVICE For Fast, Dependable Tire Service Call EARTH TIRE & SUPPLY Phone 257-5231

**LARGE OR SMALL AN ELECTRIC Clothes Dryer DOES THEM ALL**  
 (even the new PERMANENT PRESS)

Anything you can wash in your electric washer can be dried in an electric clothes dryer... any electric clothes dryer. Permanent press, delicate fabrics all come out sunshine perfect and without the outside dust hazard. Your wash stays clean when you dry 'em electrically. Large or small, your electric clothes dryer dries 'em all!

**\$1500 Bonus Certificate**

Now, through April 29, 1967, any Public Service customer buying an electric dryer from a Reddy Kilowatt Dealer will receive a \$15.00 certificate and that's like getting 300 loads of clothes dried free.

Buy at the store with Reddy on the door

**Off-season offer from WALKER REFRIGERATION**

**This famous TENSOR hi-intensity lamp FREE just for getting our FREE estimate on adding Day & Night air conditioning to your present heating system.**

Absolutely no charge, no obligation.

Call now for appointment at your convenience, or mail coupon today. Offer ends April 30.

**WALKER REFRIGERATION.**  
 305 E. 3rd HEREFORD Phone 364-0788

Please contact me on the specimen below for a free "off-season" estimate which will entitle me to receive a TENSOR hi-intensity lamp free, with no further obligation on my part.

Name \_\_\_\_\_  
 Address \_\_\_\_\_  
 City \_\_\_\_\_ Phone \_\_\_\_\_  
 Date Preferred \_\_\_\_\_

Nationally recognized Day & Night air conditioning adds year 'round comfort, lasting value to your home. Bank financing available.

**City Dads Have Regular Meeting**

The Earth City Dads met Monday night for a stated meeting with Mayor E. C. Kelley, and aldermen Eldon Parish, Dud Chesney, Donald Hanyon, and Neil Pounds being present.

Bids on the maintainer and backhoe were opened and considered. However, no concrete decision was made, and the discussion was tabled until a later date.

The ordinance concerning cars passing school buses in the city limits was read for the third time.

The minutes of the previous meeting were read and approved.

**200 Attend Public Schools Week**

Approximately 200 guests attended open house and a band concert at Springlake-Earth Schools Tuesday night in observance of Public Schools Week, March 6-10.

Parents were given tours throughout the school and inspected class work of local students that were on exhibit in each class room in the school system.

Following open house the crowd gathered in the school auditorium for a concert by Dean Foshee's Band.

**STRENGTH FOR THESE DAYS**

From The Bible

We need not bear anything alone, for Christ is with us always. Through Him we have the power to overcome the world. We can meet all things with strength of Spirit, with joy, with love. For when our Lord is with us—who can be against us? Let not our hearts be troubled: believe in God, believe also in me.



waltz THROUGH WASHDAY

**Free** 300 Loads of Clothes Drying

5¢ Per Load Or **\$15.00 Cash**

See these Reddy Kilowatt Electric Appliance Dealers in Earth...

**Whites Auto Store**  
**Taylor Furniture & Appliance**



Women's Page

Tea Honors Beens On 25th Wedding Anniversary

The children of Mr. and Mrs. M. H. "Dutch" Beens honored them on their 25th wedding anniversary with a tea, Sunday in their home.

The serving table was draped with a white linen cutwork tablecloth, centered with an arrangement of lovely white carnations.

Individual cake squares, iced in white, and featuring white wedding bells, were served with hot spiced tea and coffee by Mrs. Marvin Been, Jr., and Miss Pansy Been.

The approximately 35 guests attending were registered in a lovely white guest book by Melissa Been.

Guests were greeted at the door by Mrs. Kenny Hamilton. Mrs. Been was presented with a lovely orchid corsage, while a carnation boutonniere was given Mr. Been.

The five children of Mr. and Mrs. Been presented them with a lovely silver tea service. Assisting with the hospitalities were Mr. and Mrs. Marvin Been, Jr., Mr. and Mrs. Kenny Hamilton, Pansy, Jerry, and Melissa Been, Mrs. Marcus Messer, and Mrs. Paul Wood.



MR. AND MRS. M.H. "DUTCH" BEEN

Former Resident to Appear in '66 Edition Of "Outstanding Young Women of America"

Mrs. A. J. Phillips, and another teacher in the Muleshoe schools, Mrs. Willie McAlpine, have been chosen to appear in the 1967 edition of "Outstanding Young Women of America."

These young women were nominated in May 1966 by the Muleshoe branch of American Association of University Women, but the organization was not informed of the selections until recently. The purpose of these selections is to recognize and honor outstanding young women and to focus attention on their abilities to get things done.

Mrs. Phillips, currently a resident of Muleshoe, is a 1956 graduate of Springlake-Earth school and the daughter of Mr. and Mrs. W. H. Jones of near Earth.



MRS. A.J. PHILLIPS

making possible a fuller life for those in their community. They have successfully managed to combine three capabilities--motherhood, career, and civic work. They are truly deserving young women.

Mrs. McAlpine is currently spending much of her time in church work and civic duties as well as being a homemaker and mother of three small children.

NOTICE  
MRS. JUDY SANDERS

Will Be Associated With The GLAMOUR SHOPPE



During The Leave Of Absence Of YVONNE LAYMAN

Judy Is An Experienced Operator And Will Be Glad To Serve You..

GLAMOUR SHOPPE

EARTH

Maddox Speaks To Associates

The LCC Associates met Thursday evening in the home of Mr. and Mrs. Claude Ellis for a dinner and program.

The delicious menu, which was prepared by Mrs. Ellis, Mrs. Ronald Cleavinger, and Mrs. Bill Freeman, consisted of fried chicken, baked beans, potato salad, jello salad, vegetable salad, various pies, tea and coffee.

Dr. F. W. Maddox, president of LCC was guest speaker, discussed the values of a Christian education, and explained the progress and future plans of the college.

A student at LCC spoke on "My Impression of College."

Attending the meeting were Mr. and Mrs. Norman Ellis, Mr. and Mrs. Norman Clayton, Mr. and Mrs. Bill Freeman, Mr. and Mrs. Lewis Faver, Mr. and Mrs. Floyd Bills, Mr. and Mrs. Ed Bell, Mr. and Mrs. Fred Clayton, Mr. and Mrs. Perry Martin, Mrs. Lexie Branscum, Mrs. Ronald Cleavinger, Mr. and Mrs. Maddox, and the host and hostess, Mr. and Mrs. Ellis.

The next meeting will be held on April 6 in the home of Mrs. Norman Clayton, with Mrs. Lloyd Blanton speaking on "Teaching Little Ones."

Hello World



Mr. and Mrs. Truman Layman are the proud parents of a baby girl born at 1:15 a. m. Tuesday, March 7 in the Littlefield Hospital.

The little miss tipped the scales at 7 pounds, 4 ounces, and is 20 1/2 inches in height.

Maternal grandparents are Mr. and Mrs. H.W. Hendon of Muleshoe. Paternal grandparents are Mr. and Mrs. Donald Layman of Earth. Great grandparents are Mr. and Mrs. Sam Layman of Earth and Mr. and Mrs. J. B. Waller of O'Donald.

Mrs. Layman is the owner-manager of the Glamour Shoppe. Mr. Layman is employed at Layman Bros. Butane. This is the couple's first child.

14 K PIERCED EARRINGS ASSORTED STUDS & "DANGLERS" POUNDS REXALL PHARMACY

What's Cooking at School

MENU

March 6-9

MONDAY  
Hamburger  
Lettuce  
Tomatoes  
Pickles  
Onions  
Oven Fried Potatoes  
Red Devils Food Cake  
Milk

TUESDAY  
Roast  
Gravy  
Creamed Potatoes  
Tossed Salad  
Apple Cobbler  
Hot Rolls  
Milk

WEDNESDAY  
Bar-b-que Beef  
Pinto Beans  
Onions  
Relish  
Buttered Spanish  
Chiffon Pie  
Cornbread  
Milk

THURSDAY  
Frito Pie  
Spanish Rice  
Combination Salad  
Coconut Cake  
Cornbread  
Milk

FHA to Meet Wednesday

The FHA will meet at 4 p. m. on Wednesday, March 8, in the high school auditorium.

A program on mental and physical health will be presented by Mrs. Dorothy Wood, school nurse.

During the business meeting, final plans will be made for the area meeting, which is scheduled for March 17-18 in Lubbock.

This will allow students, as well as faculty members, the opportunity to attend the Wolverettes State Tournament in Austin Friday and Saturday. Classes will resume at their regular time Monday morning.

YWA Plans Community Projects

The YWA of the Earth First Baptist Church met Wednesday in the home of Pat Bryant.

The prayer for the mission was led by Gale Upchurch.

The group decided to visit some shut-in as a community missions project.

Janita Blackburn gave the program entitled "Teenage Crimes."

The YWA will meet again next week in the home of Gaye Upchurch.

Mrs. Winders TOPS Queen Of the Week

The Happy Losers TOPS Club met Thursday, March 2 in the high school building at 7 p. m., with 13 members and 1 visitor present.

A total of 10 pounds lost, and an 8 3/4 pound gain was reported.

Mrs. Jay Winders was queen of the week, and also received her first TOPS Lapel pin.

The financial report was given by Mrs. Elizabeth Backard.

The club voted not to meet on March 9, since the Wolverettes go to state.

Following 4 pigs singing in the pig's pin, the club adjourned.



"Why you must be the little old lady who drove all these cars--"

You get 8 fenders on every Chevrolet

You get those four polished ones on top and an extra steel fender under each. The four you can't see shield the four you can see from road salt, water, dirt, stones--anything a tire can kick up to corrode or mar your car. It's one of the ways we make sure the new stays in a new Chevrolet.

Your Chevrolet dealer will show you a dozen more.



that sure feeling



Impala Sport Sedan

CHEVY'S BONANZA SALE

During March only at your Chevrolet Dealer's

THOMPSON CHEVROLET COMPANY

OLTON, TEXAS 79064

Off-season offer from WALKER REFRIGERATION Install Day & Night Air Conditioning into your present heating system NOW--get this SONY fully-portable TV as part of the bargain!



Nationally-advertised SONY "Sun Set" unit (retail value: \$125.00) operates on AC, rechargeable battery or car battery 12V / instant 7" picture and sound / black screen for outdoor viewing / solid state circuits / only 8.6 lbs.

Call now for free estimate at your convenience or mail coupon today. No obligation. Offer ends April 30.

Nationally recognized Day & Night air conditioning all year round comfort, lasting value to your home. Bank financing available.

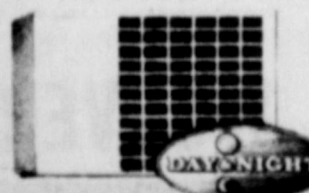

WALKER REFRIGERATION  
305 E. 3rd HEREFORD Phone 364-0788

Please contact me on date specified below for a free estimate. If I then decide within 30 days to contract for an installation during this "off-season," I am to receive a Sony 7" TV set at no additional cost.

Name \_\_\_\_\_  
Address \_\_\_\_\_  
City \_\_\_\_\_ Phone \_\_\_\_\_  
Date Preferred \_\_\_\_\_



OH HAPPY DAY... manager Ruby Buckner of the Wolverette team is congratulating the lovely regional trophy as she and members of the team leave the Lubbock Coliseum Saturday night after winning the tourney.

PRE-SEASON SPECIAL  
SAVE  
30 TO 50%  
ON GENUINE  
CHRYSLER PARTS

Fix up that CHRYSLER motor now and save on repair parts.

FRY & COX  
YOUR ONE STOP FARM STORE



**SPRINGLAKE-EARTH WOLVERETTES**

YOU ARE THE PRIDE  
of the  
WEST PLAINS of TEXAS  
AND WE WISH TO SAY

**Congratulations...**

BRING HOME THE  
**STATE CHAMPIONSHIP  
HARVEY BASS APPLIANCE**

MULESHOE PHONE 272-3030



We Wised Up  
**CARROLL ROGERS**  
NEW OWNER-MANAGER  
OF  
**BEN FRANKLIN**

OF MULESHOE  
SAYS WE ARE NOW

**Locally Owned  
AND  
Nationally Known**

WE GAVE UP THE BIG CITY BECAUSE  
I HAVE CONFIDENCE IN THIS AREA

**WE INVITE YOUR PATRONAGE  
And Encourage You To Follow  
The Powerful  
SPRINGLAKE-EARTH WOLVERETTES  
ALL THE WAY TO THE  
STATE CHAMPIONSHIP**

**YEH**



LOOK  
HERE COME

**WOLV!**

THE PRIDE



**BROCK**

422 N. 1st.



**WHEN IT'S POWER**

You Need-Call Us

**ELECTRICAL SERVICE**

Is Our Business

SALES AND SERVICE OF ELECTRIC MOTORS  
DOMESTIC PUMP AND IRRIGATION SERVICE

It's Also A Powerful  
**WOLVERETTE TEAM** Out To

Bring Home The **CLASS A STATE CHAMPIONSHIP**

**MULESHOE ELECTRIC**

210 E 3rd Phone 272-3330 or 227-3369

**WOLVER**

OF SPRINGLAKE

The Following Mules

On This Page We

**CONGRATULATE**

and Hope You Bring Back The

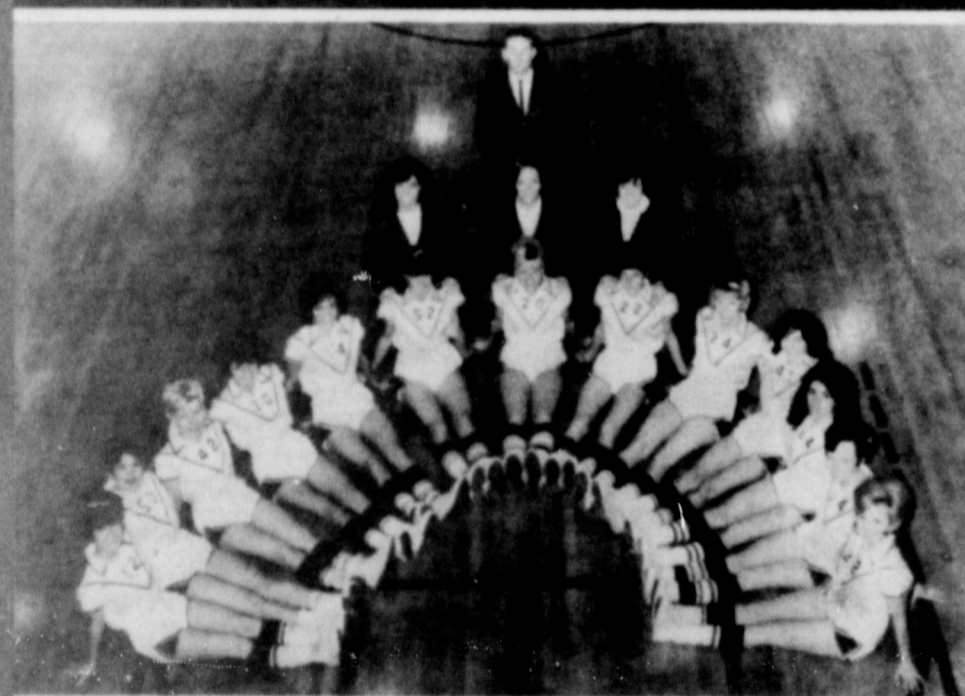

**Congratulations...**

**SPRINGLAKE-EARTH**

AND YOUR POWERFUL

**WOLVERETTE TEAM**

WE WILL BE PULLING FOR YOU ALL THE WAY  
AND HOPE YOU WIN THE

**STATE CHAMPIONSHIP**

**Cobb's of MULESHOE**

**FIGHT  
POVERTY  
TRADE  
WITH US!!!**

We Are In  
Business To  
Serve You

WITH ALL YOUR FLORAL NEEDS

WE SPECIALIZE IN

**WEDDINGS  
PARTIES  
BANQUETS  
FUNERALS**

We Are Proud To Support The  
HARD PLAYING

**WOLVERETTES  
BEAVERS FLOWERLAND**

520 S 1st Muleshoe Phone 272-3116



**MULESHOE GARDEN**

216 E Ave. D. M.  
Phone 272-44

LONNIE MERRIOTT  
SAYS

**Welcome**

INVITES EVERYONE TO COME

AND LOOK OVER HIS  
LARGE SELECTION OF PLANTS,

SHRUBS, SHADE TREES AND FRUIT  
TREES THAT ARE

**Guaranteed To Improve The L  
Of Your Property**

**Congratulation**

TO A MIGHTY FINE BASKETBALL TEAM

**THE WOLVERETTE**

# YEH - MAN

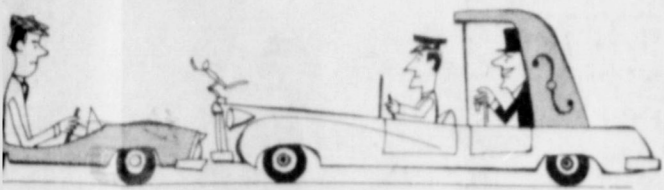

## LOOK OUT STATE HERE COMES THE POWERFUL WOLVERETTES

THE PRIDE OF WEST TEXAS

CHECK WITH US BEFORE  
GOING TO AUSTIN

WHO KNOWS YOU COULD BE  
DRIVING A NEW

BUICK or OLDSMOBILE

### BROCK MOTOR CO.

Muleshoe Phone 272-4588



HERE COMES THE MIGHTY  
**WOLVERETTES**  
You Are Worth Shouting About

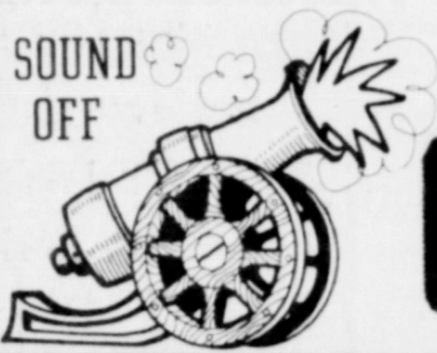

### Anthony's

C. R. ANTHONY CO.

310 Main Muleshoe



Ready To Serve You  
WITH ALL

## YOUR FLORAL NEEDS

WHAT EVER THE OCCASION  
MAY BE, WE HOPE YOU WILL  
**THINK OF US**

AND YOU CAN BE ASSURED  
WE ARE BACKING THE

### SPRINGLAKE-EARTH WOLVERETTES

ALL THE WAY TO THE

### STATE CHAMPIONSHIP

GIVE US A CALL SOON

## DECORATORS 216

FLOWERS & GIFTS

Ph 272-4340 - MULESHOE, TEX. 216 E. AVE D

# WOLVERETTES

SPRINGLAKE-EARTH

Muleshoe Merchants  
All We Wish To Say

## CONGRATULATIONS...

Back The State Championship

### WHEN A HOUSE BECOMES A HOME...

WITH NATIONALLY  
KNOWN APPLIANCES BY

ZENITH

ADMIRAL

MAY TAG

KELVINATOR

WESTINGHOUSE

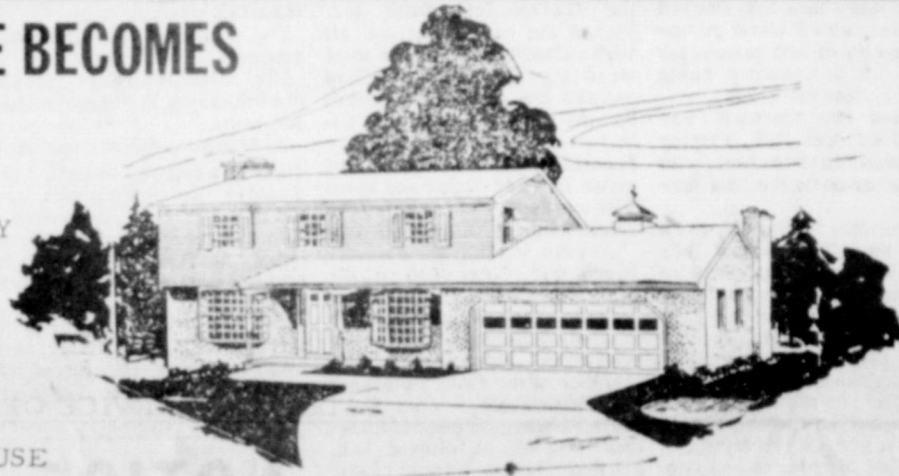

SEALY MATTRESSES - FURNITURE BY MODERN

OWASSO - BERKLINE - CARPET BY EVANS BLACK

AND MORROW THOMAS

CALL ON US SOON

### Johnson-Pool Furniture & Appliance

320 Main

Muleshoe

Phone 272-4591

### GARDEN CENTER

E. Ave. D. Muleshoe  
Phone 272-4478



GIOTT

Home

TO COME BY

FOR HIS

PLANTS,

AND FRUIT

ARE

Improve The Looks  
of your property

### Congratulations...

NETBALL TEAM

### WOLVERETTES

just ahead

your most  
exciting Spring!



ARRIVING DAILY

SUITS-BLOUSES  
DRESSES-BAGS  
SPORTSWEAR

"We Cater To Lovely Ladies"

### WOLVERETTES

You Are Truly  
Champions

### LET'S TAKE STATE

WE ARE WITH YOU ALL THE WAY

The Fashion Shop

MULESHOE

### WOLVERETTES

The Pressure  
Is Great  
BUT THE  
STATE  
CHAMPIONSHIP  
Is Worth It

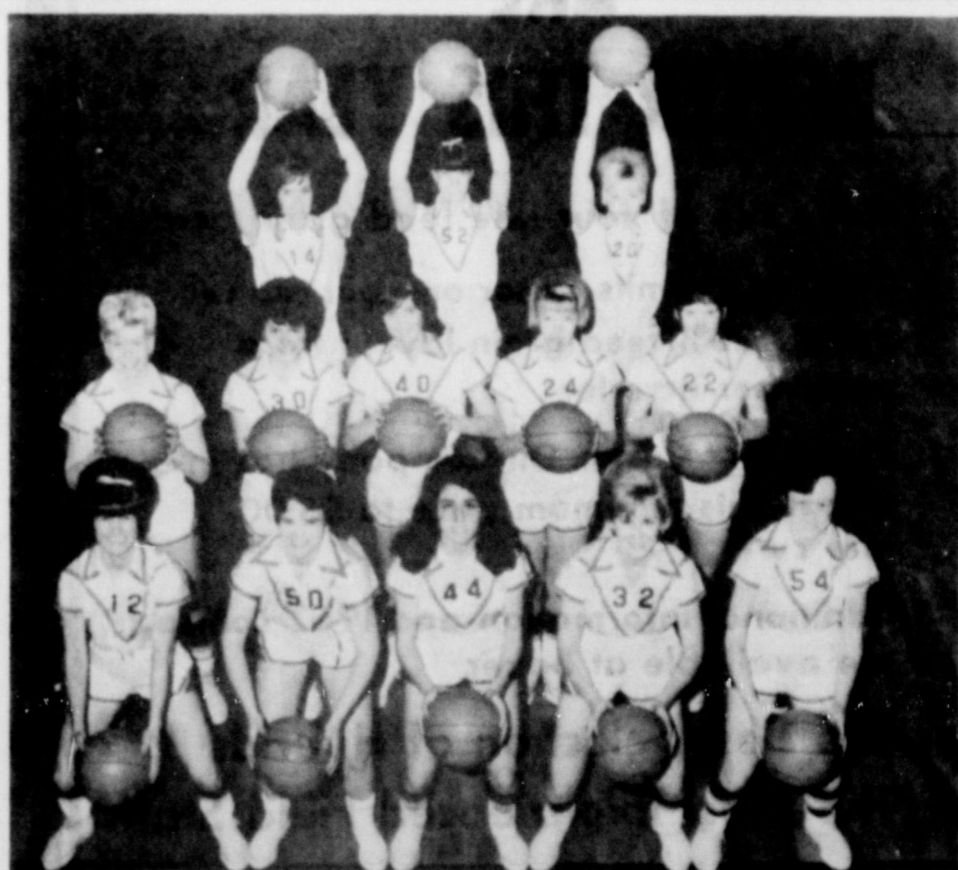

The Management And Staff Of

### POYNOR'S WHITE STORE, INC.

303 Main

Muleshoe

Congratulate You On The Way You  
Are Representing The Area

# Local Fire Department an Asset to the City and Rural Area

The highly skilled 26 member Volunteer Fire Department of Earth is keeping abreast with the latest methods in fighting fire as well as taking courses in first aid training, thus qualifying themselves as key men in the community in event of emergency.

The sincerity with which the group study, practice and conduct their meetings has led to a fine fire department that the city of Earth and rural areas are justly proud.

Since the origin of the Fire Department in 1951, the local fire fighters have worked tirelessly to improve their knowledge of fire fighting tactics as well as improve their equipment and purchase additional supplies and equipment from time to time. They now have various types of equipment for applying first aid.

The Earth Fire Department currently has at its command a 1962 Ford fire truck, a 1951 Chevrolet fire truck and they recently purchased a white 1967 Ford panel van. This new emergency vehicle will be used to transport equipment to and from all fires.

Included in the emergency equipment to be transported, by the new emergency vehicle which will be making all fire calls within the city and rural destinations in case it is needed, are such things as a resuscitator, air-vit-air protective self-contained breathing unit, (recently purchased), 2 large first aid units, extra oxygen breathing apparatus, stretcher and rain coats, etc. This volunteer department is currently capable and willing to give fire protection service to our city and to our rural neighbors out of the city limits. As well as any other type of emergency that might arise in the community.

The first fire truck for the city of Earth was purchased May 7, 1951. It was a new 1951 fire red Chevrolet, with a water pumping capacity of 500 gallons per minute. It is currently being used as a rural fire truck.

The first fire marshal was Leonard Stephens, L. R. Tarpley was appointed as fire chief, with H. L. Patterson as the first secretary.

As time went by the city grew and in June 1962, a new 1962 white Ford truck was added to the department. This truck had a pumping capacity of 750 gallons of water a minute. In 1965 several pieces of equipment were purchased to update the department to the latest fire fighting methods and in 1966 the pump on the red Chevrolet truck was rebuilt in order to keep up with current standards. The truck was also equipped with 2-way radio.

In 1967 the department felt the need of a current refresher course in first aid and were instructed in the standard and advanced first aid course by Jim Zoth and Wayne Cole both certified Red Cross first aid instructors from



EARTH VOLUNTEER FIRE DEPARTMENT was started in May 1951 with the purchase of the truck at the left, a 1951 red Chevrolet, now used for rural fires. In 1962 the white '62 Ford fire truck was added, and is used within the city limits. The new emergency vehicle at the right, a '67 Ford will be used to convey emergency equipment. Pictured with the trucks are Fire Chief, Phil Raught, Secretary Billy Robnett, Assistant Chief, Eldon Parish and Fire Marshal, James Wages.



TEMPLE ADDS TEMPO to the drive to pay for the new 1967 emergency vehicle for the Earth Volunteer Fire Department, he hands Fire Chief, Phil Raught a check for \$100,00 dollars to kick-off the contributions. The new vehicle can be seen in the background, and in the foreground are various pieces of first aid and emergency equipment. Left to right is Eldon Parish, Chief Raught, banker Joe Temple and James Wages, Billy Robnett is seen wearing a special oxygen tank breathing apparatus.

the Parsons Funeral Home in Olton.

The recently purchased emergency vehicle to carry all emergency equipment is not debt free according to chief Phil Raught and secretary Billy Robnett. "Though," Raught said, "we purchased the vehicle from John Adrian of the local Jackson Ford, Inc., and were given a nice discount on the price of the vehicle, we still like several hundred dollars paying for it, and would appreciate donations from businessmen, merchants, and farmers of the area to finish paying for the vehicle."

In speaking of people who were helping, he said Joe Temple at the Citizen State Bank had kicked the contributions off with a check for \$100. He went on to say Homer Starkey had painted the sign on the truck, Parsons Funeral Home of Olton had given a siren and Singleton Funeral Home in Muleshoe had given two red lights and Earth Fire and Supply had supplied the vehicle with extra large mirrors. "Anyone wishing to donate," Raught said, "may do so by giving their donations to James Wages, Leroy Wilkinson, Don Layman or himself. Or if more convenient leave it with any member of the Earth Volunteer Fire Department."

Officers and members for the local unit are as follows: fire marshal, James Wages; chief, Phil Raught; ass't. chief, Eldon Parish; sec.-treas., Billie Robnett; team captains are, Pat McCord and E. R. McAlpine; members are, Hugh Alexander, Harold Britton, Clarence Kelley, Shorty Kelley, Donald Layman, Truman Layman, Clinton Green, Hershell Huley, Bob Belew, Richard Moore, Leroy

Wilkinson, Larry Weaver, Bob Geissler, Jim Williams, Bill Bryant, Sonny Hitt, W. A. Hatfield, Alvin Pittman, W. H. Clayton and Doug Parish.

## WMU Observing Week of Prayer

The WMU of the Earth First Baptist Church is observing its week of prayer for home missions this week.

The theme of the week-long program is "As You Go."

Mrs. Lillie Wuerflein, prayer chairman, is in charge of the program.

On Monday, the women studied, "As You Go, Search." On Tuesday, the program was entitled, "As You Go, Encounter."

Today's program will be entitled "As You Go, Grow," and Friday's program, "As You Go, Live."

The ladies will meet at 9:30 a. m. today and Friday. All WMU members and visitors are urged to attend these two final programs.

## Brownies, Girl Scouts Make Cushions

Thursday afternoon the Brownie troop 398 and Junior troop 373 met in a joint session at the scout hut. The two groups made "sit-upon" cushions to be used by the troop when on picnics.

The meeting began with a game entitled, "rig-a-jig-jig," led by troop leader Mrs. Wilson Lewis.

Songs were led by various members of the two troops who volunteered to lead their favorite songs.

Several members of the group turned in the money on the

cookie sale. The remainder of the girls are asked to bring their money next week.

There were 17 Brownie members and 7 Junior Scouts in attendance at the meeting. Leaders meeting with the group were Mrs. James Smith, Mrs. Donald Street, Mrs. Fred Kemper and Mrs. Lewis.

A bridal shower honoring Mrs. Dewayne Stiles of Tulsa, formerly Linda Pat Ussery, is scheduled for 11 a. m. Tuesday, March 14 in the home of Mr. and Mrs. Truman Stone of Earth.

Mrs. Judy Sanders is presently associated with the Glamour Shoppe, and will continue to work until Mrs. Truman Layman is able to return to her regular duties.

## Local Girl Scouts Make Plans for Special Week

Seek the highest idea of character, conduct, patriotism, service, find fulfillment in the arts, the home, the world outside. Dare to do the improbable and dream the impossible.

This was the challenge that Juliette Gordon Low, founder of Girl Scouting in the United States, gave to her original band of twelve girls 55 years ago.

Times change and the joyful world of the young has moved from made-up to mad cap. But the values and goals Mrs. Low established for Girl Scouts endure. Today, more than 3 million girls, ages seven through 17, participate in the March 12 birthday of Girl Scouts of the U. S. A. and in the way of life envisioned by Mrs. Low. Now, as always, Girl Scouts

set the pace for their generation, moving with ease from the timely to the timeless -- from frugging to farming, surfing to serving.

Mrs. Low would be amazed and proud of her Girl Scout family, 55 years later. But all of us who have seen the family grow are just plain proud.

The junior Girl Scout troop no. 373 have made plans to attend the all-day Girl Scout Birthday Party, slated for March 18 at the Muleshoe Wildlife Refuge.

**WOLVERETTES WIN THE STATE CHAMPIONSHIP**

### CARD of THANKS

We are thankful to all our friends for the many ways you have helped to share our sorrow.

Mack and Indian were treasures to us all. Bill and Estelle McBride Gee Gee and Lou Lou

## NOTICE

The Good-Will Centre will not be open Saturday due to the wolverettes state tournament in Austin. However, the Centre will open at its regular time (1 p. m.) the following Saturday.

## CASTOR TERMS ARE BETTER THIS YEAR

- ✓ Make use of your idle feed grain acres
- ✓ U.S.D.A. permits castor on your mandatory 20% feed grain layout for a small per-acre fee
- ✓ The Baker Castor Oil Company has increased its minimum price to \$5.00 per cwt.
- ✓ Additional information and 1967 contracts are available at Baker

For The Best Selection of Hybrids  
The Most Experienced Field Staff  
The Best Contract

See  
**THE BAKER CASTOR OIL CO. OF TEXAS**  
1401 N. Columbia Plamview CA3-2581

-Or-  
**SUN-VUE FERTILIZER**

Hart 938-2307

T  
A  
K  
E

S  
T  
A  
T  
E

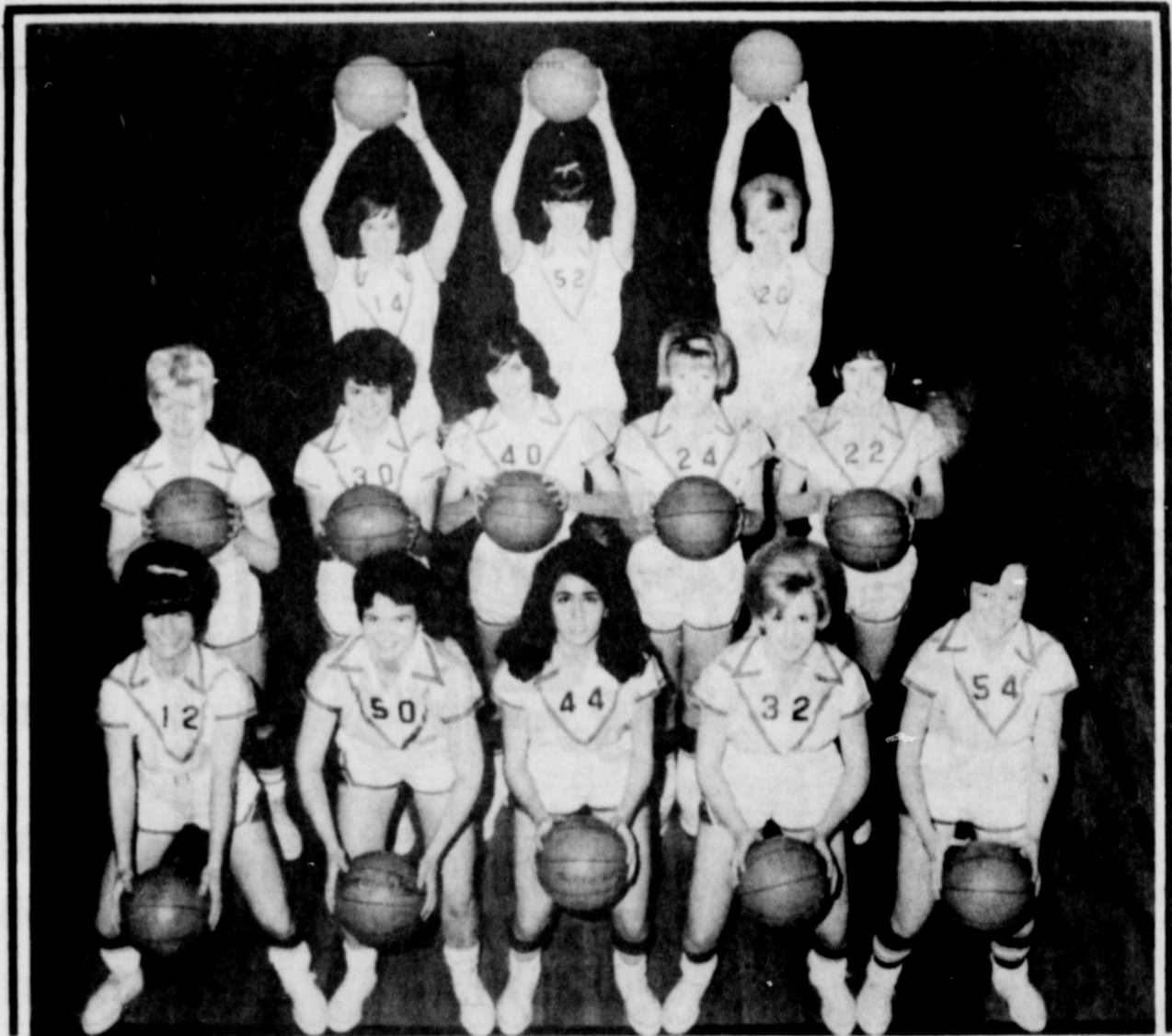

We The Management and Staff At

## FIRST STATE BANK

Wish You All The Best And  
Hope You Bring Home The

## CLASS A STATE CHAMPIONSHIP

BEST OF LUCK

## FIRST STATE BANK

DIMMIT MEMBER F. D. I. C.



BROWNIE TROOP 398 is always anxious for Thursday and another meeting of the troop where they work together on group projects. Kneeling left to right are Cindy Williams, Bonita Fields, Janet Kim Clayton and Teri Harper. Second row, Margaret Street, Nieta Lewis, Donna Smith, Lily Hayden, and Mary Bea Marshall.

### 40 Girls Compete For Lions Queen

March 16 is the date that has been set for the Earth-Spring Lake Lions Club Queen contest. The contest will be held in the school auditorium, beginning at 8 p.m.

Forty girls have entered the contest. Out of town judges will judge the contestants on beauty, poise, and personality.

Winner in the contest will represent the local Lions Club in the District 2-7-2 Convention, slated for April 28 and 29 in Ames, The Springlake-Earth stage band will provide entertainment at the local contest. Tickets will sell for \$1 for adults and 50 cents for students.

### Ladies Have Workday

The Ladies Bible Class of the Earth Church of Christ had their monthly workday on Tuesday at the church.

Following a study of chapters 10 and 11 of the book of Hebrews, the ladies began working on cup towels to send to the children's home in Portales. The group meets each month for a workday, and sponsors various projects such as this throughout the year.

### Two Boy Scouts Pass To Second Class Rank

Thirty Boy Scouts of troop no. 614 met Thursday at 6 p.m. in the scout hut with scout master Tavis Jacques and assistants Harvey Kendrick and Jerry Hawthorne in attendance.

Bryan Sanderson and Gary Lynn Davis passed second class rank before a board of review, including committee men, Edwin O'Hair, J. A. Littleton, Jr. and Wilson Lewis.

The tenderfoot class boy observed the order of passing rank the passing two, while others worked on archery.

The group will meet at their regular time next Thursday at the hut.

Visiting in the home of Mr. and Mrs. M. H. "Dutch" Beck this week are Mr. and Mrs. Bob Koenegstein and Dana of Sparta, Illinois.

### FEDERAL SPENDING

In commenting on the increased federal spending as a result of the laws passed in the 85th Congress, Cong. George H. Mahon (D-Tex.) said, "The ultimate answer is only partly in the White House. More importantly, control of public who create public sentiment and elect officials of government. And, it is a real challenge, because we are to some extent an undisciplined people. Congress is not going to practice restraint unless the message comes through loud and clearly."

### Girl Scout Cookie Sale Underway

The local girl scouts began their cookie sales Thursday, and will continue with the sale through March 16.

Probably you've already determined that these little green-clad creatures which have invaded your neighborhood in droves aren't from outer space.

They're more concerned with your family and friends up with more and more and more Girl Scout cookies.

And probably with their wind-some little girl ways, they've succeeded in selling you a stack of boxes containing mints, butter cookies, peanut sandwiches, and spice cookies.

These cookies are selling for 50 cents per box. Profits from the sale are divided between the troops and used for building and improving Camp Rio Blanco.

Camp Rio Blanco is the camp for the entire Council. It is located northeast of Crosbyton, June. Each session will be based on the Girl Scout Program in the out-of-doors. Camp activities include crafts, hikes, swimming, songs, campfires, cook-outs, nature study and star gazing. Six sessions are scheduled for girls of various age groups.

Anyone wishing to purchase these cookies, may call any girl scout, and she will deliver them to your home.

### Teenagers' Five Slimming Rules

Teen-agers are informed as to how they can lose weight and still eat their favorite foods, in a Pocket Book by Lester David entitled, Slimming for Teen-Agers.

Mr. David suggests that a physician should be consulted before starting on a diet and he suggests these questions be considered: (1) Are you really overweight? (2) Are you really fat? (3) Do you have friends with whom you could form a club to lose weight? (4) Do you exercise? (5) Do you think about food constantly?

In providing the answers Mr. David sums up with the recommendation, "Stop thinking about food. If you can get yourself in the right psychological frame of mind, you're halfway there. Join the dramatics club or the school chorus, become a member of the school newspaper staff. It doesn't matter what you do as long as it makes you forget about eating."

Mr. and Mrs. Terry Green were overnight guests Sunday in the home of Mrs. Bonnie Green. Mike Green, son of Mr. and Mrs. Terry Green of Lubbock, is visiting his grandmother, Mrs. Bonnie Green in Earth.

### Welcome...

If you're up in the air and in a stew,  
Looking for a location and don't know what to do;  
Come down to Earth and look it o'er,  
We know you'll join us and roam no more.

'Tis truly God's most perfect spot,  
Potential here is not forgot,  
There's water a-plenty, electricity to,  
And fertile soil just wet with dew,

Crops of maize wave in the breeze,  
Enough to make some people sneeze;  
And cotton yields, like you've never seen,  
Compared to ours, others seem very lean.

But agriculture needs industry to,  
To balance economy in this land so new,  
Where people wait with open arms  
To welcome industry with all her charms.

So why not join and help us grow;  
The Wolverettes you probably know,  
Are champion girls in every way  
All year around both night and day.

So typical of the community too,  
Where people are friendly each long day  
through,  
They meet, they greet, with wishes true,  
For you and yours the whole life through.



JUNIOR GIRL SCOUTS TROOP 373 are active in many projects. This group was active in a recent scout cookie sale. Left to right, Judy Heritage, Jennifer Templeton, Lisa Clayton, Joy Faver, Kati Street, Karen Kemper, and Coney Lewis.



SEVENTH GRADE A AND C SPEECH CLASS presents "The Midnight Ghost" at the assembly Tuesday in the high school. Director of the play was Don Watkins. Seated (left to right) Rena Clark, Norma Canton, Regina Meels, Regina Cole, Josie Triana and Collita Bills. Standing: Isis Hernandez, Bruce Bridges, Sammy Matlock, Don Templeton, Steve Hatfield and John Kelly.

### Seventh Grade Speech Class Presents Play During Assembly

Members of the seven A and C speech classes presented a play in two acts for the student body of Springlake-Earth Junior High school Tuesday at 10:00 a. m. The play, entitled "A Midnight Ghost," was written for juniors and seniors, but the seventh graders carried off their respective roles very commendably. Participants and the roles they created were: Sammy Matlock-Steve Braddock, a hard-nosed but rather inept detective, John Kelly - A blundering burglar, name of Butch, Renee Clark - Paula, a giggling friend of the Archer family, Regina Meeks -

Gail, heroine extraordinary, who winds up catching the burglar and her man, Collita Bills -

Mrs. Archer, portly and highly nervous mother of Gail, Regina Cole - Mrs. Van Zandt, who

came to rent a haunted house, Bruce Bridges - Wilbur Van Zandt, who is afraid of ghosts,

Norma Cantu - Carmel, the colored maid who is even more afraid of ghosts. Prompters for the play were Steve Hatfield, Isis Hernandez, Don Templeton and Josie Triana.

#### CARD OF THANKS

To all our wonderful friends of this community, we want to take this opportunity to say "Thank You". For each call you made, for all the lovely flowers at the funeral, and those sent to the home.

For those so thoughtful who sat at the funeral home, for each word of encouragement spoken, for the food brought to the home and the meal served at the church, for the memorials given and for each prayer uttered in our behalf, we thank you. We fully realize you are the most wonderful people in the world.

May God's richest blessings be yours.

Beulah Newton

Mr. and Mrs. Garner Ball and family  
Mr. and Mrs. Wayne Davis and family

The following poem is submitted as J. D.'s favorite poem describing his feeling for the many friends he knew and loved as he walked through life.

#### COMPARISONS

Friendship--Like music heard on the water.  
Like pines when the wind passeth by.  
Like pearls in the depths of the ocean.  
Like stars that enamel the sky.  
Like June and the odor of roses.  
Like dew and the freshness of morn.  
Like sunshine that kisseth the clover.  
Like tassels of silk on the corn.  
Like mountains that arch the blue heavens.  
Like clouds when the sun dipeth low.  
Like songs of birds in the forest.  
Like brooks where the sweet waters flow.  
Like dreams of Arcadian pleasures.  
Like colors that gratefully blend.  
Like everything breathing of kindness.  
Like this is the love of a friend.



CARON KOENIGER

#### This Week's Good Guy

Caron Koening is this week's Good Guy at Springlake-Earth Junior High School. She was elected as most industrious eighth grader. Caron is the daughter of Mr. and Mrs. D. H. Koening.

#### PARTY LINE

Mrs. W. B. Hucks and Mrs. Bill Chaney left Tuesday for Austin, where Mrs. Chaney will take her state beauty examination, and they will attend the Wolverette state basketball tourney.

### M. B. Baldwin To Attend VBS Clinic

M. B. Baldwin, pastor of the First Baptist Church, Earth, has made plans to attend the Vacation Bible School Clinic at the Baptist Encampment in Amarillo on March 14-15.

Baldwin, Vacation Bible School Superintendent of the Llanos Area Association, will attend, along with his chosen staff of Vacation Bible School workers. Guest speakers for the conference will include: Dr. Sibyl Burnett, Sunday School Board Director from Nashville, Tennessee, teaching principles and pastors; Mrs. Glen Dawson, youth director for the South Main Baptist Church in Houston, who will teach the intermediate workers; Mrs. Jay Skaggs, Junior superintendent of the Cliff Temple Baptist Church in Dallas, will teach the junior department workers; Mrs. Frank Royal, primary department director of the Seminole Baptist Church, will teach the primary workers; Mrs. Walter Crowder, superintendent of the beginner department of the Trinity Baptist Church in Oklahoma City will be teaching the workers in the beginner department; Mrs. Robert Bernett, nursery department superintendent of the First Baptist Church in Amarillo will instruct the nursery workers; and Graves Collins, consultant of the church

library of Nashville, Tennessee, will teach the library workers.

The program begins at 4:45 p. m. on March 14, and concludes with a seminar at 1 p. m. on March 15. On April 17, Baldwin and his staff, after having attended this meeting, will have a Vacation Bible School clinic for the entire association at the First Baptist Church in Littlefield beginning at 9:30 a. m. and concluding at 2:30 p. m. All Vacation Bible School workers in the association will be invited to attend this clinic.

### Scouting in Earth

BROWNIE TROOP 373

Brownie troop no. 373 met at the scout hut Thursday, with Mrs. Wilson Lewis.

The girls practiced on their flag ceremony.

The Girl Scout cookies were distributed for the sale.

Two new games were learned. One game was from India, and the other from England.

A discussion was held on the making of the name tags for the Girl Scout birthday party.

"Happy Birthday" was sung to Judy Herriage by the group.

Quency Lewis served refreshments of cupcakes to the 6 girls present.

BEAT BROWNSBORO

## Come to our "Miss Thermo-Jac" Contest and TJ Model Search Party

Saturday, March 25

WIN A COMPLETE TJ OUTFIT!

Come on in Thursday, March 25 between 10:00 A. M. and 6:00 P. M. . . . try on your favorite Thermo-Jac item . . . we'll take your picture. . . and you are in our "Miss Thermo-Jac Contest"! Win a complete TJ outfit. . . see your picture in the paper! Bring your friends. . . have fun. . . and find out how to apply to

BE A THERMO-JAC MODEL IN SEVENTEEN!

The VILLAGE SHOP

Dimmitt, Texas

We Extend An



For You To Join Us In The Heart Of The World's Richest Irrigation District...

EARTH, TEXAS



Mr. & Mrs. Robert O'Hair And Anita

WE HAVE STAKED OUR FUTURE ON EARTH...HOW ABOUT YOU?



Pounds (Rexall) Pharmacy---Earth, Texas

- REMEMBER -

IT PAYS TO BUY ALL YOUR DRUG NEEDS FROM A LICENSED PHARMACY, RECOGNIZED BY THE STATE BOARD OF PHARMACY WHERE MEDICAL RECORDS ARE KEPT.

YOUR LOCAL REXALL PHARMACIST CAN ADVISE YOU ON MEDICINE AND DRUGS THAT ARE RECOGNIZED AS MEDICAL EXPENSES BY THE FEDERAL GOVERNMENT.

CONSULT YOUR LOCAL REXALL PHARMACIST ABOUT MEDICARE BENEFITS, AND WHEN A PERSON BECOMES ELIGIBLE.

POUNDS [Rexall] PHARMACY

PHONE 257-2861 EARTH



# EARTH TEXAS-HOME OF THE SPRINGLAKE-EARTH WOLVERETTES- The Biggest Little City on Earth

Located in the Heart of The World's Richest Irrigation District...



**WOLVERETTES:** Standing left to right: Marsha Dawson, Anita O'Hair, Judy Hitt, Carolyn Hucks, Beverly Prather, Ginger Dent, Kathie Brown, Ruby Buckner, Brenda Oden, Pansy Been, Vickie Sanders, Judy Gover, Linda Gregory, and Susan Britton. Kneeling left to right: Linda Jordan and Dalpha Banks.



**CHURCHES:** Pictured above is one of the six modern Churches...



**AGRICULTURE:** Cotton, grain sorghum, vegetables, corn, wheat, soybeans, castor beans, and a variety of other types of agricultural products are raised in the area...

Earth, located on U.S. highway 70 in northern Lamb County, has an estimated population of 1000 people, an abundant underground water supply, electricity, natural gas, butane and propane, commission type city government, highly accredited school system with top academic programs, agriculture program, athletic program and industrial arts department. Cotton and grain sorghum predominate crops. Also vegetables, corn and wheat. Other advantages, potential unlimited, modern banking facilities, abundant labor supply, moderate utility rates and taxes, first rate, modern fire department for excellent fire protection. (Proposed accredited hospital.)



**IRRIGATION:** The area has an abundance of underground water available for industrial and irrigation purposes...

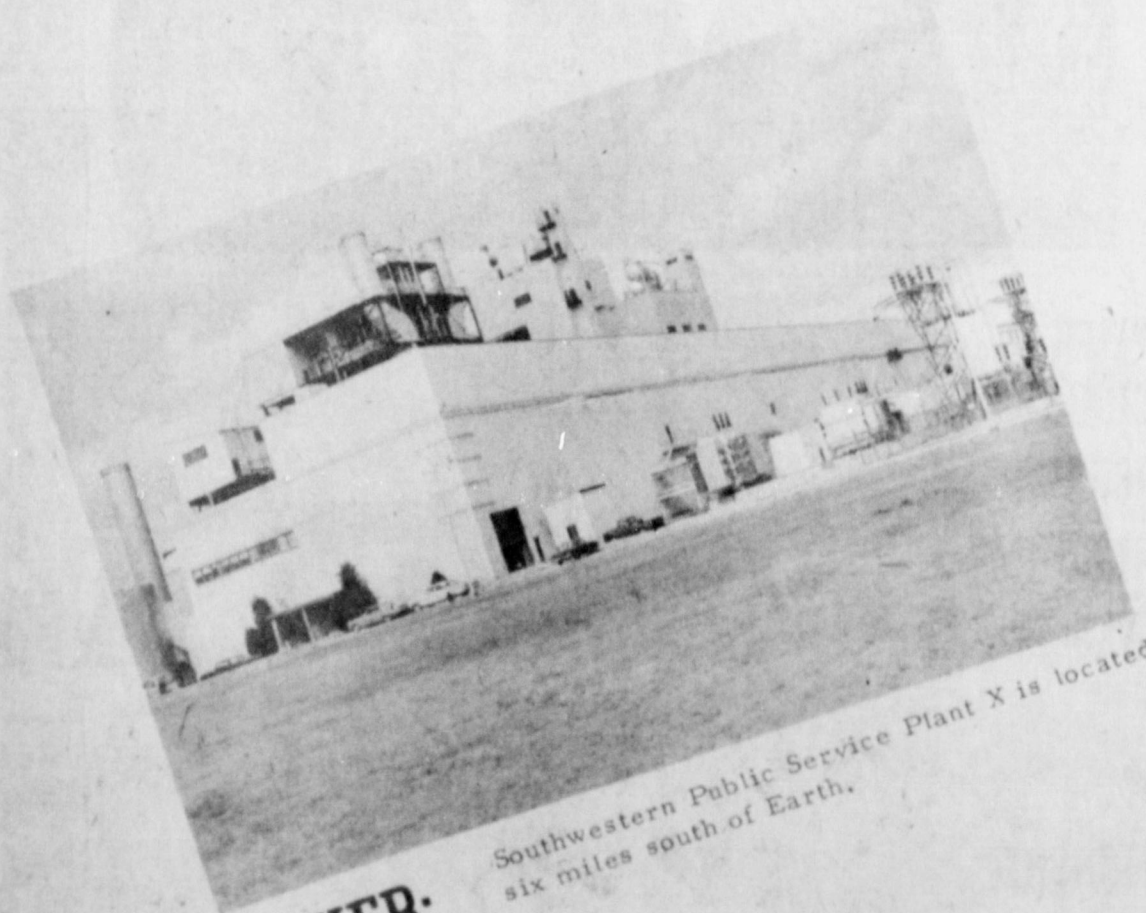

**POWER:** Southwestern Public Service Plant X is located six miles south of Earth.

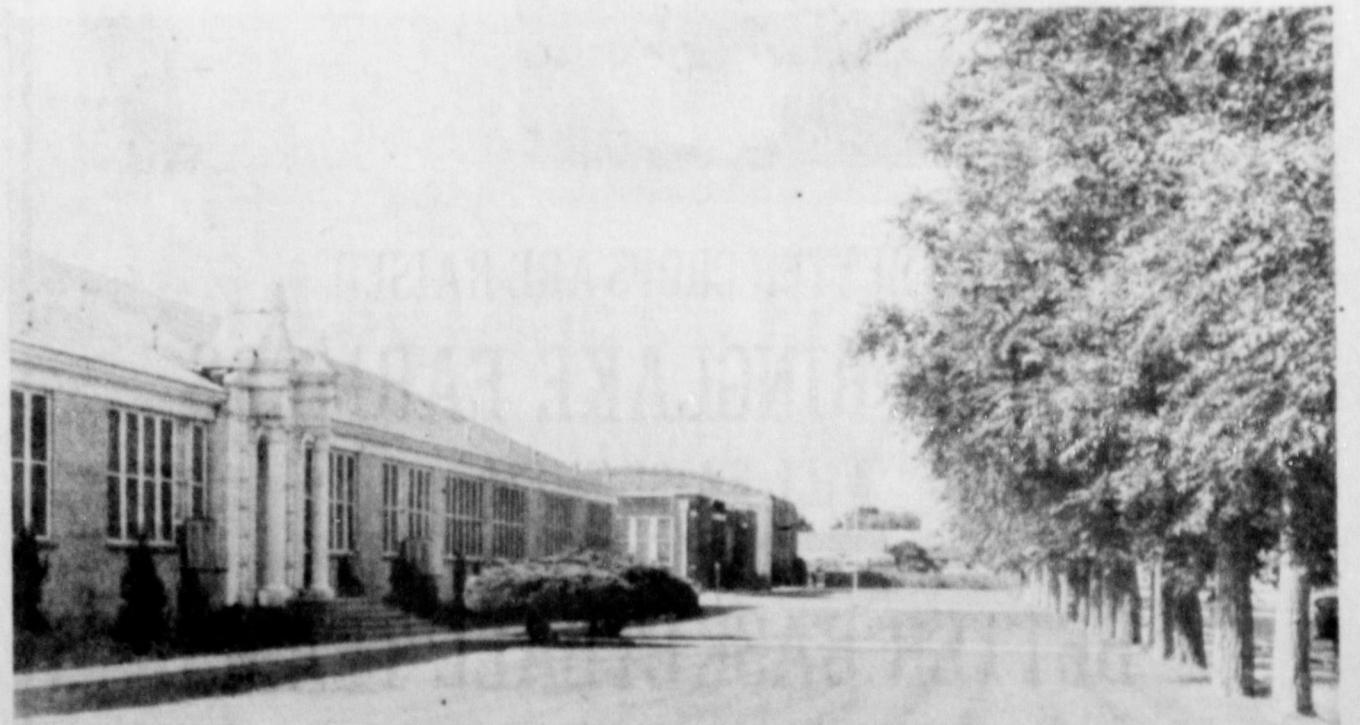

**SCHOOLS:** Springlake-Earth Schools are located half way between Earth and Springlake.

# Wolverettes Take Regional, Advance To State

The prayers and dreams came true to Coach Dean Foshee and his hard playing Wolverettes Saturday night at Municipal Coliseum in Lubbock. After months of practice and hard work, the Wolverettes of Springlake-Earth battled their way and took regional, sending them back to Austin for another chance to bring home the Class A State Championship.

A lot of praise should go to Coach Foshee, who has spent many hours planning strategy to be used during each and every game.

And still even more praise should go to a determined group of young ladies, the Wolverettes. The team gives nothing but 100% effort to win for their school.

You have always heard the old saying, "just wait til next year"; well this group said they were going to battle there way back to the top, and they have just two more games to take to the champions of the Big State we call Texas.

At 9:50 Saturday morning a large crowd from Springlake-Earth gathered at the Coliseum to cheer their Wolverettes to victory over the Canutillo Eagles, and the Wolverettes met this

challenge and came off the court victorious 78-31.

High point honors for the game went to Marsha Dawson, who scored 28 points on 13 shots from the court and 2 free throws. Susan Britton scored 24 points and Anita O'Hair contributed 19 points. Other Wolverettes that scored points were Vickie Gregory with 3 points, Beverly Prather and Linda Gregory with 2 each.

For Canutillo, Maria Lilia Arellano received high point honor with 12 points followed by Olga Moreno with 10, Irene Lujan 7 and Carolina Garcia with 2.

The Wolverettes did not lose a player by the foul route, but Canutillo lost three players for committing 5 fouls each. They were Olga Moreno, a forward, Dolores Guzman, a guard and Aldente, who played guard and forward.

Playing a repeat of the regional finals of last year, the Wolverettes once again met powerful and determined Stratford, who proved to be a much greater adversary than the Canutillo sextet of earlier that morning. Jumping off to an early lead, the Wolverettes never relin-



★★★★ THESE SIX WOLVERETTE STARTERS were ready for action following their introduction Saturday morning in the first round of the regional championship tournament. Left to right, Anita O'Hair, Susan Britton, Judy Gover, Vicki Sanders, Pansy Been, and Marsha Dawson. ★★★★★

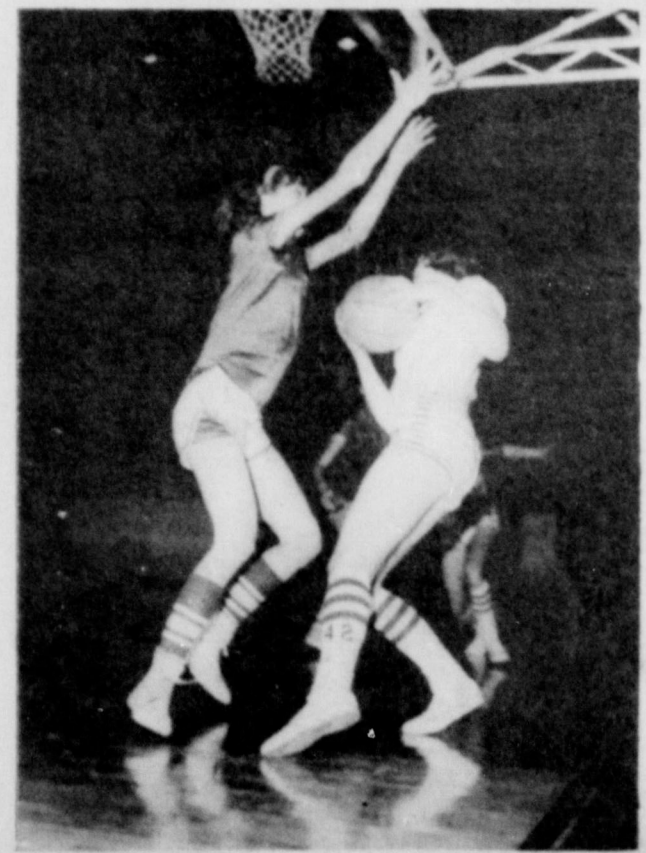

MARSHA DAWSON STOPS NO. 42 Becky Guthrie, and forces her to pass off to Lu Plunk another Stratford guard. In a hard fought regional play off game Saturday night in Lubbock.

quished their precious lead as they found the target in the sunset.

Like many play off games, the score is not indicative of the play, as both teams fought from beginning to end. Losing the services of their senior forward, Anita O'Hair, who ran into foul trouble early in the second half, the Wolverettes were not to be denied. Led by junior Susan Britton with 28 points, the home town femmes lived up to their reputation as they canned basket after basket to win the right to represent this region in the state play-offs in Austin this week end.

Following closely behind Britton was Marsha Dawson who had 22 points. O'Hair, who sat out the entire third quarter was very close in taking scoring honors with a total of 18 points.



PRATHER SAYS, YOU JUST CAN'T HAVE THE BALL; and the referee calls a jump ball between no. 14 Lu Plunk and Beverly Prather. This action took place during the third quarter of the regional championship game against Stratford.

## Six Flags Over Texas Sets April 29 Opening

Six Flags Over Texas will begin its 1967 season on Saturday, April 29.

The announcement came from Angus G. Wynne, Jr., President of Great Southwest Corporation, owner-operator of the famed 115-acre, historical-theme entertainment park located midway between Dallas and Ft. Worth.

During the Spring, Six Flags Over Texas will be open on Fridays from 5 p. m. to 11 p. m. and on Saturdays and Sundays from 10 a. m. to 10 p. m. Starting May 26 and continuing through Labor Day, the Park will be open seven days a week from 10 a. m. to 10 p. m. Following Labor Day and until the season closes October 29, Six Flags will operate on Saturdays and Sundays only from 10 a. m. to 8 p. m.

The Run-A-Way Mine Train ride, key project in the \$1,000,000 expansion of the Boom Town Section of the Park which was begun last season, has been completed over the winter months. The ride, one of the most exciting ever developed, was introduced to visitors on a limited basis near the

end of last season, while work continued on the project.

An attendance milestone will also be reached during the forthcoming season, as Six Flags anticipates welcoming its ten-millionth visitor sometime during the month of August. The Park, which opened in 1961, has already counted over 8.5 million visitors.

### Party Line

Sunday guests in the home of Mr. and Mrs. Ray Truelock were Mr. and Mrs. Carl Gregory and family, Tommy Gregory, Alcia Washington, Mr. and Mrs. Mike Been, Mrs. M. G. Kellough and girls of Muleshoe, Mr. and Mrs. Frank Drennen of Dallas, Mr. and Mrs. Red Swaffer of Hereford, Mrs. Carmellia Truelock and Mrs. Mary Gilmore of Earth.

Mrs. Bo Bryant and children, Blake, Belinda, and Brett of Dimmitt, visited Tuesday in the home of her parents, Mr. and Mrs. Clarence Hamilton.

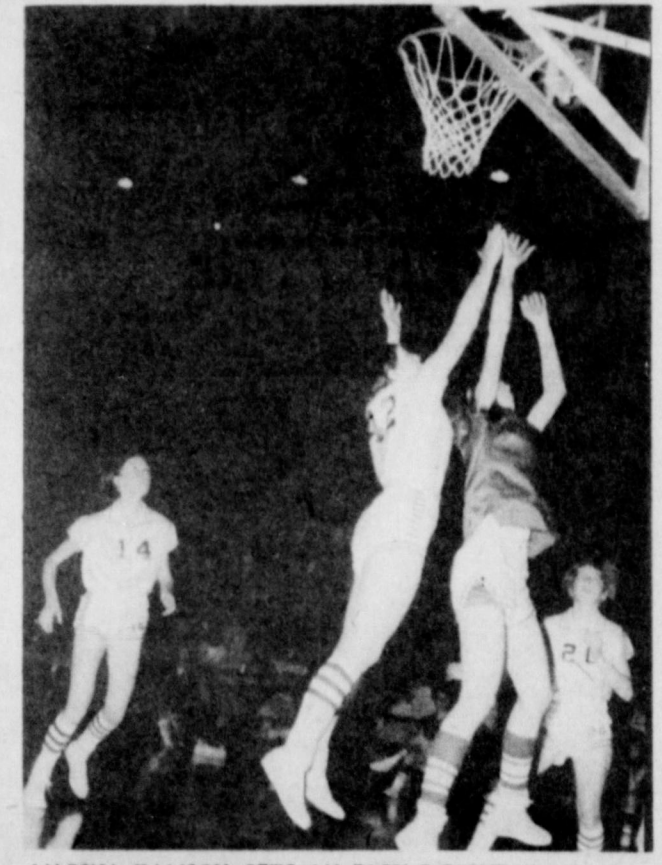

MARSHA DAWSON GETS AN EASY 2 POINT lay up shot against Stratford, Becky Guthrie no. 42 tried in vain to block the shot. Other Stratford players are no. 14 Lu Plunk, and no. 20 Faith Judd.



Mr. and Mrs. Carl Gregory and Linda



Tuffy Dent and Daughter, Ginger

WHEN BETTER CROPS ARE RAISED  
**EARTH-SPRINGLAKE FARMERS**  
 WILL RAISE THEM  
 And When  
**BETTER BASKETBALL TEAMS**  
 COME ALONG-[They Can't-We Have The Best]  
**EARTH PUMP & MACHINE WORKS**  
**EARTH DRILLING CO. EARTH ELECTRIC CO.**

Phone 257-4991

Featuring  
 DELICIOUS  
 CHARCOAL  
 BROILED  
 STEAKS

STATE  
 CHAMPIONSHIP  
 Of Class A

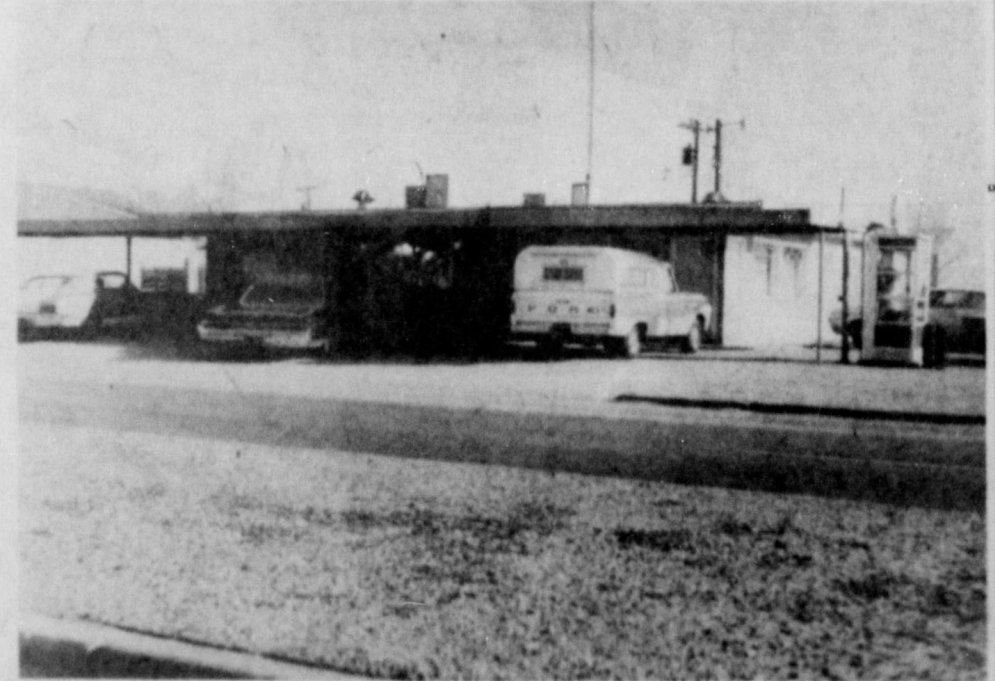

**WOLVERINE DRIVE IN**

Phone 257-2421---Earth

# Scientist Predicts Grain Sorghum As Food Grain Rather Than Feed Product

Grain Sorghum eventually will become known as a food grain rather than a feed grain in the United States, a research scientist predicted this week.

O. Ben Gerrish, head of the food science section of Midwest Research Institute, Kansas City, Mo., made the forecast during the 5th biennial International Grain Sorghum Research and Utilization Conference last Thursday and Friday in Amarillo. More than 265 farmers, businessmen and researchers from 20 states and two foreign countries attended the two-day meeting sponsored by the grain sorghum Producers Association.

"While sorghum is a most important food grain in large parts of Asia and Africa only about 10 percent of the sorghum grown in the United States is used as human food," Gerrish said. "When the population in this nation comes into a closer relationship with the available food supply then we'll start using more grain sorghum for food in the United States."

Dr. S.M. Kennedy, vice president for Academic Affairs at Texas Tech. Lubbock, pointed out that the "Country that is a world power doesn't reach that level without a reliable source of food."

"The food supply has to be reliable for the country to exist. History has shown that nations have literally fallen apart because they failed to grow adequate food supplies."

He added that grain sorghum has been looked upon as a crisis ration, and it will take considerable amount of education to convince the American housewife that it is an edible food.

Speaking in the same vein was the conference's keynote speaker, Dr. K. Sundara Rajan, economic minister with the Embassy in India, Washington D.C.

"In the rich countries there is a growing realization of the urgent need to help the poor countries raise their standards of living. There will be no lasting peace in the world if some countries are rich and others continue to be poor. The world of today cannot be divided into the two watertight compartments of very rich and poor without grave detriment to both," Dr. Rajan said.

He added that "in most of the developing countries where people live close to starvation levels -- you cannot tighten a belt on a skeleton -- it takes a tremendous effort over a number of years to reach a self-sustaining growth."

He said that in India the net area of land for farming is expected to increase by less than one percent during the five-year period ending in 1971.

At the same time, the country's population is expected to increase 4 percent. This means that most of the country's additional food requirement must be met by raising the productivity of the land," he said.

India plans to increase its production of food grains to 120 million tons by 1971 through the use of high-yielding hybrid seeds, concentrated applications of fertilizers and water and through help to farmers by keeping remunerative prices and adequate farm credit.

Discussing the changing farm policy, C. H. Moseley, Commodity Credit Corp., Washington, D.C., said that grain exports have increased over the past year.

"In the first seven months of this year, exports totaled \$7.1 billion. Last year they were \$6.7."

He added that this year the Department of Agriculture is seeking small diversion of farm acreage for non-productive use. Wheat quotas have been increased by a third, and the department hopes to put 15 million diverted acres back into feed grain production.

In summing up the importance of the meeting, designed for an

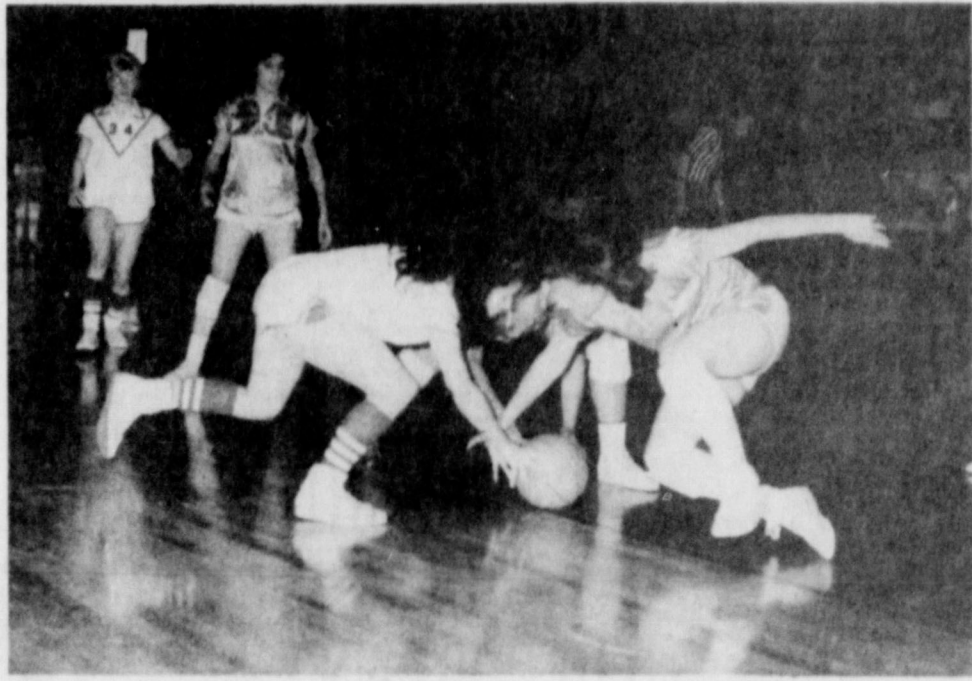

A HEAD-ON COLLISION, a headache and a tie up of the ball were the results of the above photo. Carolyn Hucka, Wolverette, is seen in the scramble wearing the white suit, along with Carolina Garcia and Olga Mareno. Seen in the background is Maria Lilla Arellano and no. 34 in white is Fanny Been local Wolverette guard.

"across-the-board" exchange of information on research and development of grain sorghum. Bill Nelson, executive vice president of Grain Sorghum Producers Association, said that Grain Sorghum production in the United States could reach 1 billion bushels for the first time this year.

"More important, however, is that utilization could reach 1 billion bushels also. The world of grain sorghum definitely is changing, and the changes can mean considerable boost to the economy of farmers throughout the country," he said.

## Texas Feed Lot Bill Recently Approved

A feed lot license bill was approved by the House agriculture committee. Sponsor is Rep. Tom Holmes of Granbury.

It sets standards of sanitation in livestock feeding operations under authority of the Texas Animal Health Commission and fixes these annual licensing fees: \$25 for lots that feed under 1,000 head; \$100 for 1,000 to 3,000 head; \$150 for 3,000 to 10,000 head; and \$200 for over 10,000 head. Licenses are optional for lots feeding under 1,000.

Under amendments, the Commission would have to act in 30 days on license applications. Water Pollution Control Board and Air Control Board regulations would prevail in matters falling within their jurisdiction. Committee also approved a bill to raise fines and penalties (up to \$200 per head) for improperly transporting animals from fever tick quarantine areas.



"I think I've had enough - now I'll remember my address!"

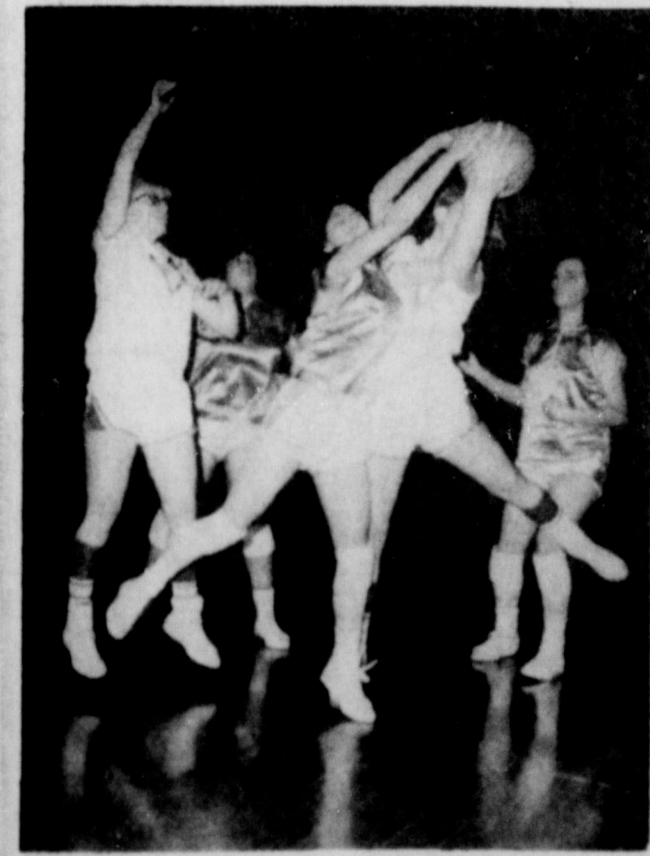

GIMME' THE BALL... but no matter what Maria Lilla Arellano of Canutillo wants, speedy, quick thinking Judy Gover seems to pay little heed but continues on with the idea of doing her part in an all-out team effort to win regional. That she did, and so did every Wolverette on the team. The Wolverettes won the game 78-43. Guard Patsy Been, anxious to help Judy is seen in the background with her arm extended upward ready for a catch.



SUSAN BRITTON no. 22 sets her sight on the basket and lets fly from Outside the circle to garner another two points. No. 52 is Marsha Dawson. Canutillo players shown are no. 25 Rachel Garcia, 31 Leticia Hilda go and no. 13 Aiderete Emily.

## WIN STATE

G. L. "Buddy" Adrian returned home Sunday from the Green Memorial Hospital in Muleshoe,

The Earth News-Sun, Thursday, March 9, 1967-Page 3-Sec. B

where he had been a heart patient for several days. He is reported to be much improved,

G. Felham is a patient in the Methodist Hospital in Lubbock. Reports indicate he is improving.



Mr. and Mrs. H. A. Oden and Brenda

All Signs Lead To  
**AUSTIN**  
and  
**STATE CHAMPIONSHIP**  
For The Local  
**REGIONAL CHAMPS**  
SEE YOU IN AUSTIN!!!  
**COOPER TEXACO**



SPRINGLAKE

Potential Capital  
Of All Texas

WE HAVE

**WATER-LAND  
PEOPLE-OPPORTUNITY**

—PLUS THE—

**WOLVERETTES  
TOO!!!**



Mr. & Mrs. Tom Sanders and Vickie

**WHEN IT COMES TO BUTANE OR PROPANE**

You Will Find Us Eager To  
**SERVE YOU**

WE HAVE TWO WAY RADIO SETS IN OUR  
DELIVERY TRUCKS TO ENABLE US TO  
SERVE YOU BETTER.....

**FOR ON THE FARM SERVICE  
CALL**

**EARTH SERVICE & SUPPLY CO., INC.**

Phone 257-4951 Earth P. O. Box 421

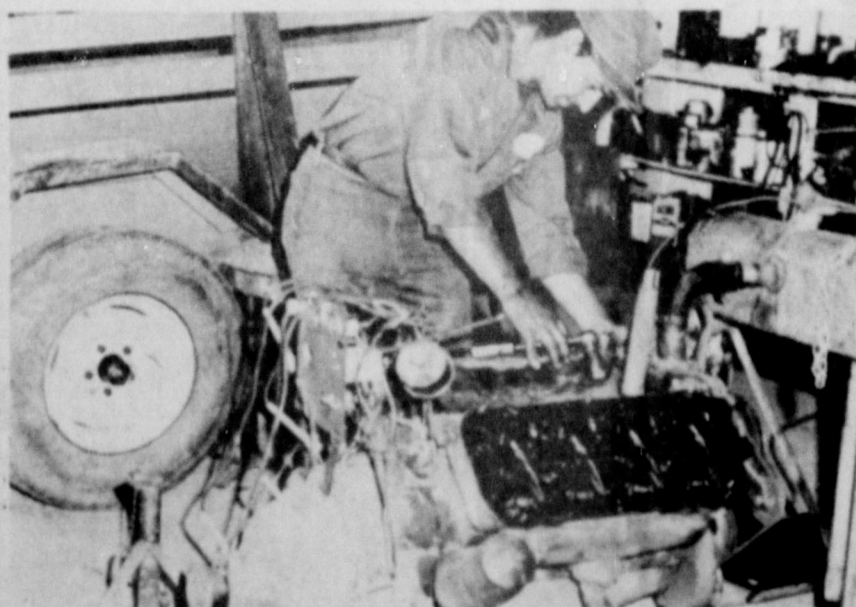

Joe Costillo Is Our Top Notch Irrigation Engine Repair Man



# SUNNYSIDE NEWS

By TEENY BOWDEN



Mr. and Mrs. Raymond Lilley returned home Monday after visiting in Big Springs with relatives last week-end.

Mrs. Calvin Lippard was dismissed from Plains Memorial hospital in Dimmitt Tuesday morning.

Mr. and Mrs. Cliff Brown returned home from Lubbock Tuesday. He is steadily improving, but will need a few weeks of recuperation before he can go back to work.

Mr. and Mrs. Lewis Bolinger of Gentry, Arkansas arrived Tuesday to visit awhile with their children, Mr. and Mrs. Robert Bridge and family, and Mr. and Mrs. Jerry James and family.

Mrs. M. D. Durham and Marvalynne arrived home from Window Rock, Arizona Tuesday. Marvalynne will stay about a month to recuperate before returning to her teaching position.

Marian Crisp was admitted to the Plainsview hospital Tuesday night after collapsing at a driveway where they were eating supper. It was believed to be caused from fumes of the car rather than diabetes as suspected. She was dismissed Thursday.

John Moore and Furch Riley fished this week at Hubbard Lake near Breckenridge Tuesday through Thursday.

Steve Jackson received an F. F. A. Showmanship award in the swine division at the Springlake-Earth Junior Livestock show last Saturday. He also won third place in the heavyweight Duroc division. Jerry Townsend showed the Reserve Hampshire barrow, the first place and tenth place lightweight Hampshire. Terry Bridge showed the Reserve Poland China Barrow, the fourth place lightweight Hampshire, and the second place lightweight Poland China. Jimmy Alair showed the sixth place heavyweight Hampshire barrow, and sixth in the lightweight Hampshire. Johnny Alair showed the second place lightweight Hampshire.

Mrs. Gerald Graham was admitted to Plains Memorial hospital Monday and dismissed Wednesday. Her mother, Mrs. Noble DeMoss, of Coshocton, Ohio flew to Amarillo Friday to stay with the Gerald Graham family for awhile.

Mr. and Mrs. Roy Phelan attended the Pastor-Layman Conference at Wayland Tuesday night. They had coffee after the conference with Rev. and Mrs. Murie Rogers of Shellytown.



ANITA O'HAIR GETS OFF AN EASY SHOT against Stratford. In Photo was unable to break up the play. No. 20 is Faith Judandino, 42 is Becky Guthrie of Stratford, no. 23 is Susan Britton of the Wolverettes.

Mr. F. W. Sweeney and Bill of Amarillo visited Wednesday and spent Wednesday night with Mr. and Mrs. Irving King, Mrs. King and Mrs. Sweeney also visited Mrs. Cecil Curtis Wednesday afternoon.

Mrs. Roy Gonard was dismissed from Deaf Smith County hospital in Hereford Wednesday.

M. H. Fowlkes flew to Lubbock Wednesday and visited until Saturday with his daughter, Mr. and Mrs. E. R. Sadler and Mr. and Mrs. Gale Sadler and girls, Mr. Fowlkes and Mrs. E. R. Sadler visited in the Clovis hospital with his sister, Mrs. A. J. Baker Wednesday afternoon and again Friday afternoon.

Harold Spencer and some friends from Dimmitt left Wednesday afternoon for Austin to attend the Dimmitt Bobcat games, and to visit with Olive Spencer who is a student at the University of Texas. They returned Saturday night.

The WMS met Wednesday night for the last class of the mission studybook "Forest Trails to Urban Jungles." Mrs. Milburn Hayden taught the last four chapters. John Spencer was dismissed from Plains Memorial hospital Thursday.

Leslie and Sandy Louder visited in Hale Center Thursday afternoon with Mr. and Mrs. Charles Derrick and family. Sandy stayed with Joyce until Saturday evening. Joyce spent Saturday night and Sunday with Harold Spencer.

Mr. and Mrs. J. Paul Waggoner attended the funeral services in Earth Thursday afternoon for the father of her sister-in-law, J. D. Newton. Several others from the community also attended the service. The J. D. Newtons are former residents of the community.

Mr. and Mrs. J. Paul Waggoner visited in Hereford Thursday night with his niece, Mr. and Mrs. Ezell Sadler.

Mrs. Milton Orr came home from Hereford Tuesday after a visit with the Bill Orr family. Mr. and Mrs. Elmer Dixon of Dimmitt visited Thursday afternoon with Mr. and Mrs. Weldon Bradley and Lee. Mrs. Dixon, Mrs. Bradley, Lee, and Ruth Ann Harris of Plainview went to Dallas Thursday to spend the week-end with Mr. and Mrs. David Blair.

David Harris returned home Saturday from Houston where he attended the Fat Stock Show with the Hart FFA. He showed the reserve breed Poland China in the mediumweight division in the open show, a third place Poland in the mediumweight Junior Livestock show, and a third place in the other breeds division, mediumweight. He also got to visit the Astrodome and saw Ernie Pyle and Tennessee Ernie Ford.

Mr. and Mrs. B. N. Fincher and Jackie visited in Lubbock Friday with Mr. and Mrs. Kenneth Fincher.

Mr. and Mrs. Raymond Lewis, Karen and Tommy of Olton visited Wednesday night with Mr. and Mrs. Raymond Lilley and Donnie.

Larry Don Bills went with the Dimmitt FFA to Houston last Sunday morning to the Fat Stock Show. He showed an 11th place Poland China in the middleweight division. He returned home Saturday.

Mr. and Mrs. Floyd Bills of Earth had supper Friday night with Mr. and Mrs. R. V. Bills.

The seven month old daughter of Mr. and Mrs. Freddy Buffin of Rt. 4, Dimmitt, was dead on arrival at the High Plains Clinic in Dimmitt late Friday afternoon. She had fallen from the bed earlier. When the mother later noticed she was not breathing normally, she rushed her to the doctor. They took the body to Paducah Saturday for the funeral services and burial. The pastor of the Benjamin First Baptist Church conducted the services. They have one other child, a boy three years of age.

Mr. and Mrs. J. C. Holbrooks returned home Tuesday after spending two and a half weeks at a clinic in Missouri.

Bob Duke was in a piano festival in Hereford Friday. Mrs. Robert Duke accompanied him.

Mr. and Mrs. Clyde Akers of Lubbock spent Saturday and Sunday with her parents, Mr. and Mrs. John Spencer.

Mrs. Alton Louder visited in Littlefield Friday with Mr. and Mrs. Lowell Westmoreland and children. Lori came home with her and stayed until Sunday. The Westmoreland family spent the day Sunday with them.

Rex Jenkins was admitted to a Lubbock hospital Saturday night. Mr. and Mrs. Cecil Curtis and Debbie spent Friday and Saturday in Slaton with Mr. and Mrs. Biff Baker and children. They helped them move to a larger house in Slaton. Don Curtis was home from WTSU for the week-end. He visited with the Bakers Sunday. Mr. and Mrs. Curtis and Debbie came back through Lubbock Saturday evening and watched the Springlake-Earth Wolverettes win the regional championship.

Mr. and Mrs. David Sadler visited in Hereford Sunday with Mr. and Mrs. Jake King and family.

J. B. Hensley of Hale Center visited Sunday with Mr. and Mrs. Ezell Sadler. Rev. and Mrs. M. D. Durham and Marvalynne spent Sunday in Channing. Rev. Durham went before the church there in view of a call. Jake Harris of Dimmitt, a layman, filled the pulpit in the pastor's absence.

Seventy seven attended Sunday School with 49 in Training Union Sunday. The spring revival is scheduled for March 31-April 9. Rev. George Brittain will be the evangelist. Eddie Howard will lead the singing.

Rev. and Mrs. Eddie Howard were Sunday dinner guests of Mr. and Mrs. Coy Mason and children.

Mr. and Mrs. Roy Lilley of Dimmitt visited Sunday afternoon with Mr. and Mrs. J. Paul Waggoner. Rev. and Mrs. Murie Rogers of Shellytown stopped by and visited with them for a short time on their way home. They had been to Amherst in view of a call.

Snow started falling Sunday evening, and a light amount was received. Enough for a good ground cover.

Mr. and Mrs. J. Paul Waggoner attended the funeral services in Earth Thursday afternoon for the father of her sister-in-law, J. D. Newton. Several others from the community also attended the service. The J. D. Newtons are former residents of the community.

Mr. and Mrs. J. Paul Waggoner visited in Hereford Thursday night with his niece, Mr. and Mrs. Ezell Sadler.

Mrs. Milton Orr came home from Hereford Tuesday after a visit with the Bill Orr family. Mr. and Mrs. Elmer Dixon of Dimmitt visited Thursday afternoon with Mr. and Mrs. Weldon Bradley and Lee. Mrs. Dixon, Mrs. Bradley, Lee, and Ruth Ann Harris of Plainview went to Dallas Thursday to spend the week-end with Mr. and Mrs. David Blair.

David Harris returned home Saturday from Houston where he attended the Fat Stock Show with the Hart FFA. He showed the reserve breed Poland China in the mediumweight division in the open show, a third place Poland in the mediumweight Junior Livestock show, and a third place in the other breeds division, mediumweight. He also got to visit the Astrodome and saw Ernie Pyle and Tennessee Ernie Ford.

Mr. and Mrs. B. N. Fincher and Jackie visited in Lubbock Friday with Mr. and Mrs. Kenneth Fincher.

Mr. and Mrs. Raymond Lewis, Karen and Tommy of Olton visited Wednesday night with Mr. and Mrs. Raymond Lilley and Donnie.

Larry Don Bills went with the Dimmitt FFA to Houston last Sunday morning to the Fat Stock Show. He showed an 11th place Poland China in the middleweight division. He returned home Saturday.

Mr. and Mrs. Floyd Bills of Earth had supper Friday night with Mr. and Mrs. R. V. Bills.

The seven month old daughter of Mr. and Mrs. Freddy Buffin of Rt. 4, Dimmitt, was dead on arrival at the High Plains Clinic in Dimmitt late Friday afternoon. She had fallen from the bed earlier. When the mother later noticed she was not breathing normally, she rushed her to the doctor. They took the body to Paducah Saturday for the funeral services and burial. The pastor of the Benjamin First Baptist Church conducted the services. They have one other child, a boy three years of age.

Mr. and Mrs. J. C. Holbrooks returned home Tuesday after spending two and a half weeks at a clinic in Missouri.

Bob Duke was in a piano festival in Hereford Friday. Mrs. Robert Duke accompanied him.

Mr. and Mrs. Clyde Akers of Lubbock spent Saturday and Sunday with her parents, Mr. and Mrs. John Spencer.

Mrs. Alton Louder visited in Littlefield Friday with Mr. and Mrs. Lowell Westmoreland and children. Lori came home with her and stayed until Sunday. The Westmoreland family spent the day Sunday with them.

Rex Jenkins was admitted to a Lubbock hospital Saturday night. Mr. and Mrs. Cecil Curtis and Debbie spent Friday and Saturday in Slaton with Mr. and Mrs. Biff Baker and children. They helped them move to a larger house in Slaton. Don Curtis was home from WTSU for the week-end. He visited with the Bakers Sunday. Mr. and Mrs. Curtis and Debbie came back through Lubbock Saturday evening and watched the Springlake-Earth Wolverettes win the regional championship.

Mr. and Mrs. David Sadler visited in Hereford Sunday with Mr. and Mrs. Jake King and family.

J. B. Hensley of Hale Center visited Sunday with Mr. and Mrs. Ezell Sadler. Rev. and Mrs. M. D. Durham and Marvalynne spent Sunday in Channing. Rev. Durham went before the church there in view of a call. Jake Harris of Dimmitt, a layman, filled the pulpit in the pastor's absence.

Seventy seven attended Sunday School with 49 in Training Union Sunday. The spring revival is scheduled for March 31-April 9. Rev. George Brittain will be the evangelist. Eddie Howard will lead the singing.

Rev. and Mrs. Eddie Howard were Sunday dinner guests of Mr. and Mrs. Coy Mason and children.

Mr. and Mrs. Roy Lilley of Dimmitt visited Sunday afternoon with Mr. and Mrs. J. Paul Waggoner. Rev. and Mrs. Murie Rogers of Shellytown stopped by and visited with them for a short time on their way home. They had been to Amherst in view of a call.

Snow started falling Sunday evening, and a light amount was received. Enough for a good ground cover.

## Peace Corps To Test On March 18 At Littlefield

Earth area residents interested in putting their skills to use in developing nations around the world are invited to take the Peace Corps Placement test at 1:30 on Saturday, March 18, at the post office in Littlefield.

The Peace Corps uses the Placement Test to determine how an applicant can best be utilized overseas. The test measures general aptitude and the ability to learn a language, not education or achievement. (If test scores indicate a limited

language-learning ability, for example, the Peace Corps tries to place the applicant in an English-speaking country.) The Placement test requires no preparation and is non-competitive -- an applicant can neither pass nor fail.

The application form, not the Placement Test, is the most important factor in the selection of Volunteers. Persons interested in serving in the Peace Corps must fill out an application, if they have not already done so.

and present it to the tester before taking the test. Applications may be obtained from local post offices or from the Peace Corps, Washington, D.C., 20525.

The Placement Test takes about an hour and a half.

The first armor encounters of WWII involving U.S. forces were fought on Luzon in the Philippines in 1941-42 by the 192nd and 194th Tank Battalions composed entirely of National Guardsmen from seven different States.

Mr. and Mrs. Hugh Alexander, Jr. and family visited over the weekend in Amarillo with her parents, Mr. and Mrs. J. O. Edwards.

## LEADERSHIP IS IMPORTANT

AND THE POWERFUL WOLVERETTES HAVE LEADERSHIP IN DEAN FOSHEE

The State Championship IS Only Two Victories Away LET'S WIN

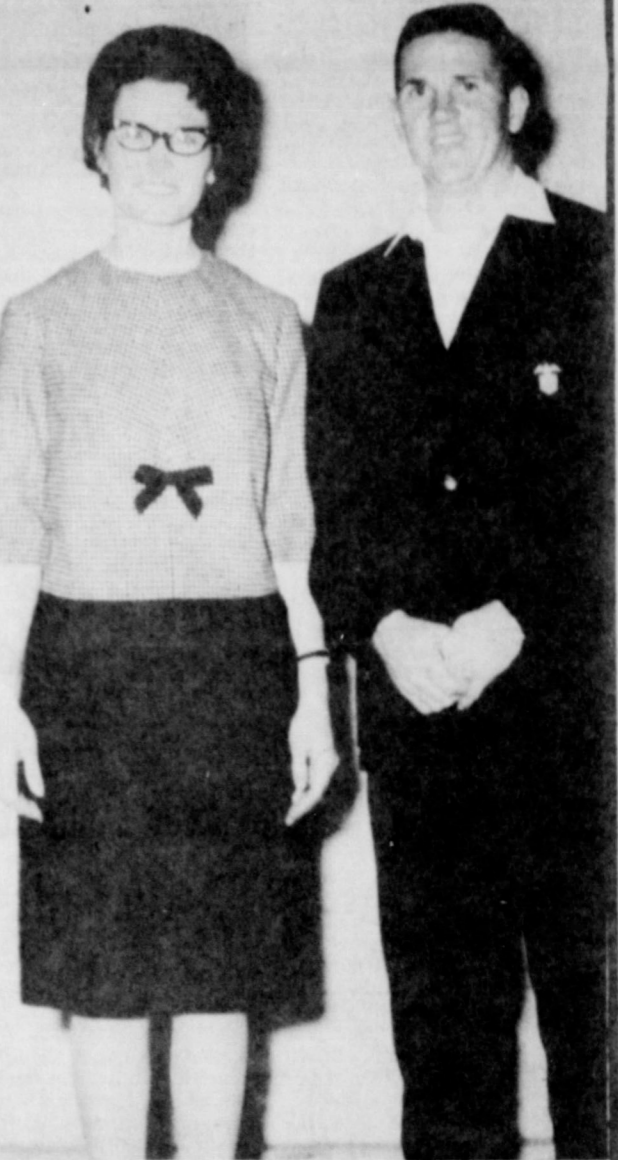

Mr. & Mrs. Dean Foshee

## EARTH INSURANCE

PERRY MARTIN Phone 257-3461



Mr. and Mrs. Harold Britton and Susan



A BIG HAND TO THE SPRINGLAKE-EARTH WOLVERETTES

WE ARE PROUD OF YOU AND YOUR HIGH-QUALITY PERFORMANCE

WE SALUTE The CHAMPS EARTH CLEANERS

Mr. and Mrs. Edwin O'Hair, Owners-Mgrs. --- Phone 257-3662



Mr. and Mrs. L. D. Buckner and Ruby

## HELPING TO CONSERVE WATER

Built ONLY in Earth, Texas

HOME OF



KMP LAKE PUMP MANUFACTURING CO.

Phone 257-2061 --- Earth, Texas

## Lamb Countians Spend \$96 Per Month for Food

How much is spent in Lamb County per month for food? For the average local family, to what extent have food bills gone up in the last two years?

Rising food prices, locally and in other parts of the country, have captured the headlines. They have led to consumer revolts and, in many areas, to boycotts.

In Lamb County, according to the latest figures, the annual food bill has climbed an estimated \$96 per family in a period of two years.

Elsewhere in the United States, there have been an average rise of \$97 per family and, in the State of Texas, \$95.

The findings are based on the average price changes, as reported by the Department of Agriculture and others, for the nation as a whole. The two-year rise in the cost of food was approximately 8.5 percent.

Lamb County's total food bill last year, according to the annual survey by the Standard Rate and Tax Service, came to \$7,869,000.

Apportioned equally among the local population, this was equivalent to \$94 per month per family.

The same amount of food, of like quality, would have cost only \$86 per month two years previously.

As examples of the average price changes that have taken place in the last two years, the Department of Labor lists bread at 23 cents for a one-pound loaf, as compared with 20.8 cents formerly, hamburger meat at 54.7 cents a pound instead of 50.6 cents and milk at 51.4 cents per half gallon as against 47.7 cents in 1964.

And, as for the near future, more price rises may be expected, according to the Department of Agriculture. It forecasts, however, that next year's increase will not be as great as this year's.

Despite the higher prices, people seem to be consuming food at a great rate.

The Agriculture Department conducted a study recently to determine who are the big eaters within the typical American family.

It finds that the teen-age boy burns up more groceries than anyone else in the family. To provide a boy in the 15-20 age bracket with a liberal diet takes about 30 percent of the family food.

A girl in the same age bracket consumes 24 percent of the total. So does father. Mother gets by with a mere 22 percent.

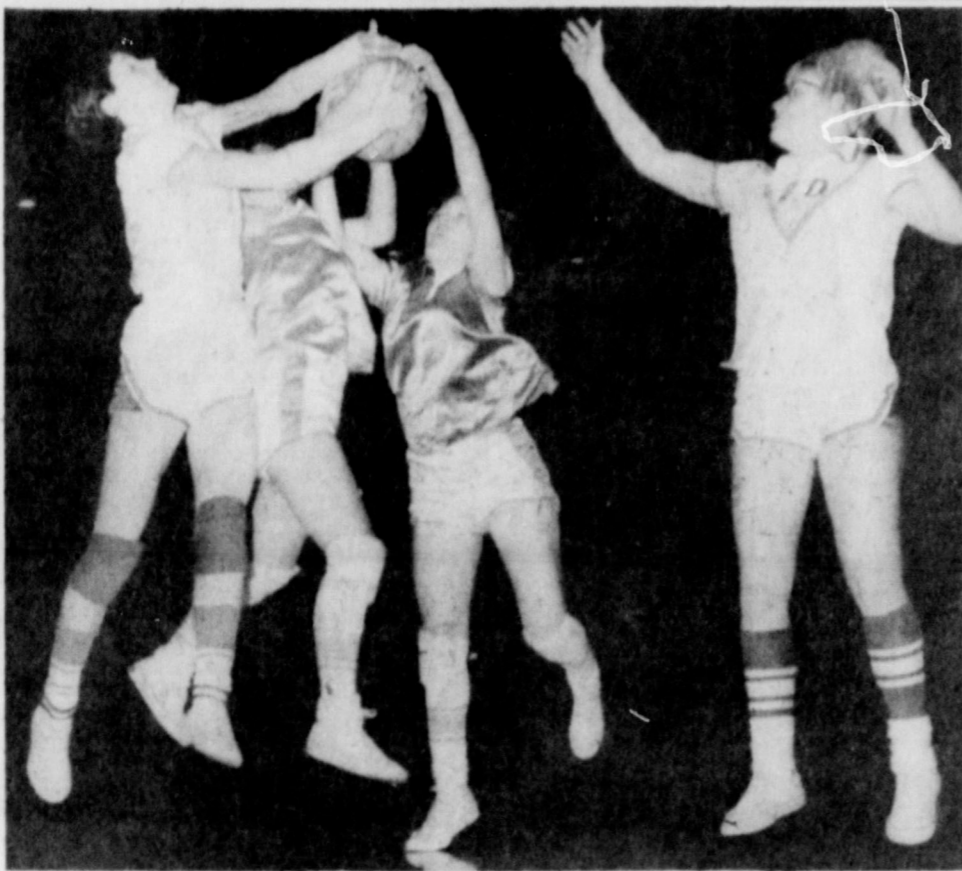

FIGHTING FOR THE BALL are Susan Britton in white with opponents no. 13 Alderete Emily and 34 Carolina Garcia of Camutillo, No. 20 is Linda Gregory a Wolverette forward. This photo was snapped during the regional tourney in Lubbock Saturday morning.

## Education Gets 61 Percent Of Public Spending in Lamb County

How does the cost of education in Lamb County compare with that in other parts of the country?

What proportion of local spending is for school construction and maintenance, for teacher salaries and for other school costs?

As in the case in every community in the nation, from the largest to the smallest, local officials are struggling with the problem of how to provide enough educational facilities to take care of the ever-rising tide of young people.

A Federal study of expenditures for education, covering every section of the United States, shows that such costs, in general, are more than twice

those of any other single function of government.

In Lamb County, approximately 61.5 percent of all public spending is for education, in some communities the proportion is somewhat less than that and, in others, much more.

The average nationally is 44.1 percent. In the State of Texas it is 51.3 percent.

The study of local expenditures, made every five years, is based on data compiled by the Census Bureau for its current Census of Governments. The previous one was in 1957.

The report shows that total spending in Lamb County for all public purposes amounted in the year to \$163.03 per local res-

ident. Some \$100.22 of this was for education.

The per capita cost of education in other counties across the country averaged \$96.58 and, in those of comparable size, \$89.61 per capita.

Enrollments in the nation's schools have been growing by leaps and bounds in recent years. Not only has there been this sharp rise in school population but there has also been an increase in the number of years of schooling per person.

More youngsters are staying to complete their high school training. Compared with 1950, when only 34 percent of the adult population went through high school, 42 percent are doing so now.



Sonny Hitt And Daughter, Judy

## CONGRATULATIONS REGIONAL CHAMPS!

It Was A Long, Long Way To Regional...



Now Only Two Games To STATE CHAMPS

SEE YOU IN AUSTIN!!!

**PATTERSON BROS. GROCERY**

EARTH



**LAMB COUNTY FARMERS DEPEND ON THE RELIABLE**

**'67 FORD TRUCKS**

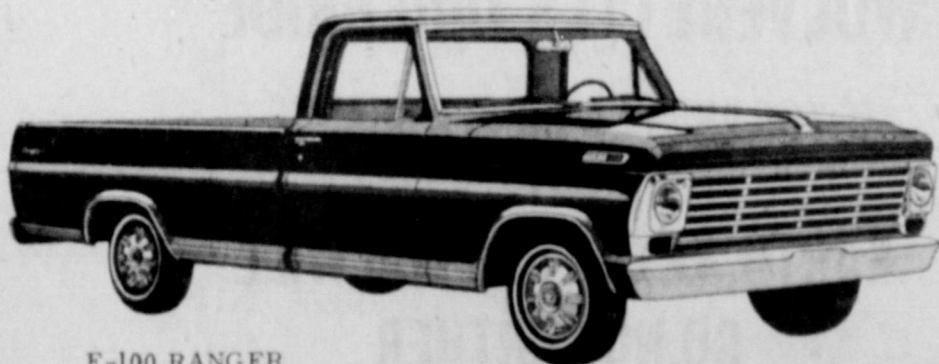

F-100 RANGER

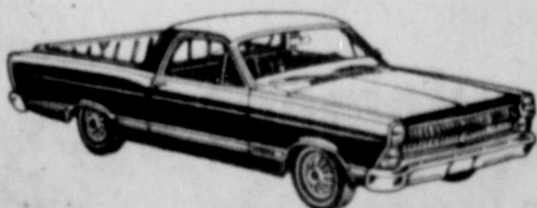

FAIRLANE 500 XL RANCHERO



F-250 FLARESIDE



MR. and MRS. CARL GREGORY AND VICKIE

TO THE ENTIRE WOLVERETTE TEAM

WE WISH TO SAY

**GOOD LUCK**

AND HOPE YOU

**BEAT BROWNSBORO**

THEN GO ON TO

**Win The State Championship**

**Jackson Ford, Inc.**



Earth

John Adrian, Manager

Phone 257-3341

## Bob Price Reports From Washington

The big news since my last report is the refusal by the House to seat Adam Clayton Powell. In an extraordinarily long session, from noon to eight p. m., the issue was hotly debated. The vote to exclude Powell was 307-116.

In my opinion the entire Congress of the United States was on trial. This was evident from the many letters I received condemning all congressmen, not just the New Yorker. The question raised by many of the 16 who voted to let Powell keep his seat was "why single one man out for punishment and let other members get away with the same thing?" Personally, I will vote to exclude any member who is guilty of so flagrantly violating the trust placed in him by the people and the Congress.

In connection with my activities as a member of the Committee on Agriculture, I was in the majority when the committee recently adopted a resolution asking the other members of Congress to help in passing legislation to exempt farm workers from new minimum wage laws which went into effect on February 1. Legislation is now being prepared which would allow this exemption until farm income reaches 100 percent of parity.

Three days of hearings were recently completed on a resolution to increase food aid to India. During the hearing I went on record in favor of the government purchasing any wheat or any other grain to be shipped to India under this program at a price which will assure the American farmer 100 percent of parity. I also reminded the committee that no other segment of the American economy is asked to produce more and more of their product for the world market at a cost 26 percent higher than the price they receive for their product. We have a moral obligation to share our food, but we have an obligation to ourselves to make certain our commitments do not outpace our productivity.

On March 2, I was in the majority of 372 House members who voted for an additional 4.5 billion dollars for the war in Vietnam. This money will be

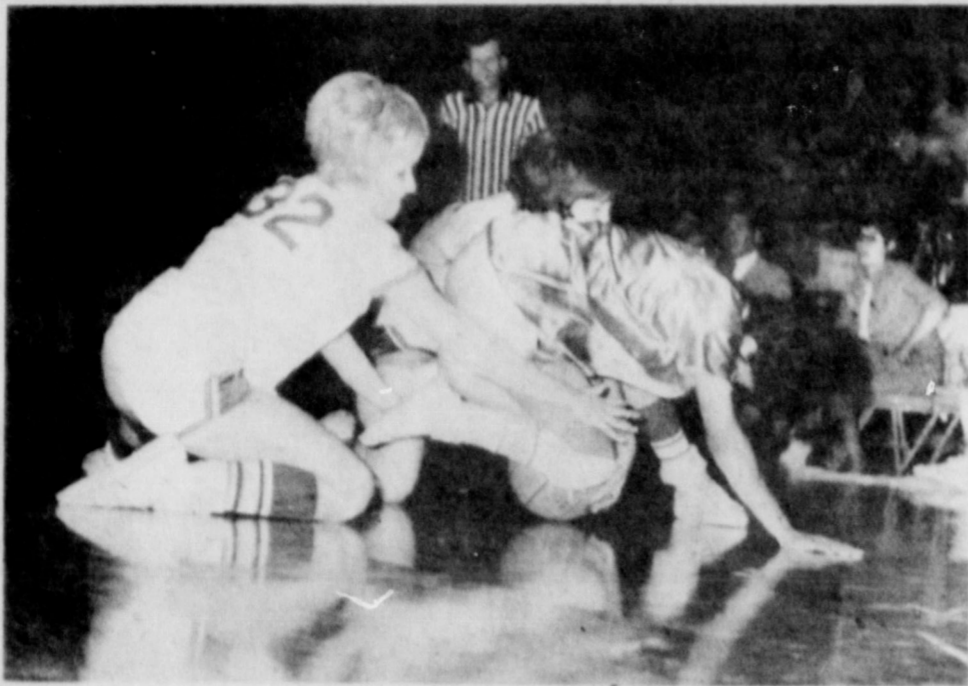

BEVERLY PRATHER, AND VICKIE GREGORY tie up no. 34 Carolina Garcia of Canutillo during the first game Saturday morning in the Lubbock Coliseum.

### FIGURES PROVE IT!

## Lamb County Is Top Farming Area

If you want to farm, Lamb County is the place.

At least, this is the way the pocketbook figures add up.

To most local residents, the fact that this county stands far ahead of the state and national average in farm income is no news.

Just how far ahead might be. Data on the farm situation has been assembled by the Standard Rate and Data Service from information compiled by the Department of Agriculture and other governmental agencies.

Its breakdown covers nearly every county in the United States, including Lamb, where total farm income came to \$55,339,000 last year.

For most local farmers, it was a good year, well above the county's total for the previous year, \$52,683,000.

These figures are, of course, gross amounts, before taking operating costs and taxes into account.

The increase last year was attributed to several factors, including a rise in government payments.

With government payments still higher this year, the figures should go up once again.

But just how does the county stack up with the state and the nation?

On a per capita basis, the gross income here last year was equivalent to \$8,784 for every man, woman and child in the local farm population.

One might compare this with the \$3,656 per capita averaged on farms in other parts of the United States and with the \$4,596 in the State of Texas.

It is estimated here that approximately 84 percent of the farm income came through the sale of farm crops.

Over the nation last year, farmers' net income rose a full \$1 billion, reaching \$14 billion.

Mr. and Mrs. W. H. Braden spent Sunday at Boys Ranch visiting Mr. and Mrs. Paul Stuart.

Mrs. Naomi Burgess of Earth and Mr. and Mrs. Kenneth Burgess and boys of Sudan were Saturday evening dinner guests in the home of Mr. and Mrs. Jim Burgess and children of Flagg.

RECENT VISITORS TO WASHINGTON: Mr. and Mrs. Leo R. First, Bill Nelson, Ray Cliver, and Reg Smith of Amarillo; Jack Plynt of Dimmitt; and Ken Kendrick of Stratford.

Mr. and Mrs. Hershel Hulley and family attended open house at the Sudan Schools Monday night.

Mr. and Mrs. Wilson Lewis, Jr. and family visited in Spade Sunday with her parents, Mr. and Mrs. A. F. Sladek.



Mr. and Mrs. Elmer Prather and Beverly

**HELP**

BACK the WOLVERETTES

"The Next State Class A Champs"

"THE HOME OF THE BEST OF EVERYTHING"

**EARTH TIRE & SUPPLY**

Phone 257-5231

## FARMERS IN THE KNOW

Have Come To Depend Entirely On

# INTERNATIONAL-HARVESTER TRACTORS & EQUIPMENT

FARMALL 706

FARMALL 806

When it comes to picking, you're rows ahead with a Farmall 706 or 806. You can get out and pick when your crop is ready. Your power is more than a match for hard crops and bad conditions. The wide speed range of a 706 or 806 means you never have to compromise, always have just the right speed to pick as fast as possible. Eight forward and four reverse are standard (no need to convert for cotton picker). And low-cost power shift Torque Amplifier doubles the speeds to 16 and 8. Power steering and power brakes as standard equipment make driving as easy as can be. The SURE ONES: profit-makers for the modern farmer—made for today's high-speed ways.



MRS. GENE BROWND and KATHIE

## GOOD CROPS IS OUR LIVELIHOOD

AND THE

## WOLVERETTES OUR PRIDE

IF YOU ARE PLANNING A CHANGE VISIT

EARTH, TEXAS and YOU WILL GO NO FURTHER

COME SEE US SOON

# Brownd-Jordan Equipment Co.

PHONE 257-3951 EARTH

NEWS FROM  
**LAZBUDDIE...**

by Mrs. C. A. Watson



Mrs. Fred Wilbanks received word Sunday morning that her mother, Mrs. W. F. Stephenson, had passed away in Marshall earlier that morning. Mrs. Stephenson, 92, had been sick for about a week. Mr. and Mrs. Wilbanks left Sunday for Marshall to attend the funeral.

Mr. and Mrs. Bert Bergstrom and daughter, Angela, spent the weekend in Amarillo with their relatives, the A. T. Randoles.

Mrs. Mary Maxwell from Roswell is visiting her parents, Mr. and Mrs. Everett Maxwell this week.

Mr. and Mrs. Juel Treider accompanied by Laura Treider visited in Amarillo the past week end with Mrs. Laura Treider's daughter and family, the Jay Chaney.

Birthday greetings this week go to Gregory Warren, Paulette Templeton, Gary Wayne Harris, Jimmie Broadhurst, Fay Teague, Morris Bruns, and Ruth Wynn.

Rev. Calvin Beach of the First Baptist Church, is at Slide, Texas, this week holding a revival. The deacons of the church will bring the message subjects at the Sunday morning service March 12th in the absence of Brother Beach.

This week the First Baptist Church WMU is having week of Prayer with their topic, "As you Go," with a different subject each day.

Mrs. O. F. Davis has been admitted to the Andrews Hospital again after spending several days at home following surgery in the Andrews Hospital.

The Lazbuddie Seniors had "College Day" Friday. A group went to WTSU, some to Texas Tech, LCC, ENMU, and South Plains Jr. College.

Mike Hinson, son of Mr. and Mrs. Frank Hinson, plans to

attend college at New Mexico State, Las Cruces.

The Lazbuddie Track Team came out in 6th place at the meet in Idalou Saturday. Twelve schools entered the contest.

Members of the Lazbuddie Boosters Club are hosting an All Sports banquet Saturday night in the school cafeteria. The guest speaker for the occasion will be Grant Teaff, assistant coach of Texas Tech.

Gene Riddle attended the high school principal meet held in Dallas recently. Mrs. Riddle accompanied him to Dallas. They visited with her parents, Dr. and Mrs. R. D. Vanscheucher, and his parents, Mr. and Mrs. F. L. Riddle, while in Dallas.

Mrs. Bob Coleman's mother, Mrs. Rene Gross, from Federick, Oklahoma, is presently visiting the Bob Colemans.

Mr. and Mrs. Martain and daughter and Mrs. Marshall Williams and children visited the Kenneth Martains in Muleshoe Sunday evening.

Li, Col. Robert S. Anderson is home on several days leave, having completed training service in Vietnam. He has been visiting his mother, Joy Anderson, and other relatives in the area.

Miss Eva Dean Iva recently attended an Inservice Conference in Hereford for area 1 Homemakers.

The Homemakers had a monthly meeting Friday, March 2, in the Home Ec. building. The Clovis Hobby Shop gave the program on making rock pictures. Cheryl Ramage and Jill Mimms, candidates for state Degrees, attended a meeting in Lubbock to evaluate area 1 State Degrees. They were accompanied by their advisor, Eva Dean Ivy.

Lazbuddie School menu Monday through Friday, March 13-17 -- Monday: frito pies, pinto beans, Spanish brown rice, applesauce, cornbread, butter, milk. Tuesday: pork chops, creamed potatoes, green beans, blackberry cobbler, bread, and milk. Wednesday: turkey and dressing, candied yams, English peas, cranberry sauce, lettuce and tomato salad, enriched bread, sliced peaches, milk. Thursday: hamburgers, rellitos, french fries, cheese slices, lettuce, and jelly. Friday: fish, tartar sauce, buttered corn, roasted salad, celery sticks, rolls, butter, ice cream, and milk.

Lazbuddie Yeaster Years - 1961 Miss Jennie Bolton from Seattle, Washington, visited the Conard Nelsons last week. Dennis Nelson was also home for several days recently.

The WMU of the First Baptist Church observed week of prayer last week. They had an all day session Monday and worked on a quilt for the needy.



For ye were once darkness, but are now light... walk as children of light. —(Eph.5:8)

Let's renew our minds with the thoughts of wholeness, health and strength. We need guidance to know what to do. God is our guide, illumination and wisdom. Open up our minds to Him. Let us face the facts that need to be overcome, and look past them to the truth.



DINNER HONORS BUYERS... A bar-b-que dinner honoring those who purchased stock at the recent local livestock sale was held Monday night in the Springlake-Earth School cafeteria. Buyers from all over the area attended the banquet.

**Handicapped Persons in County Who Need Help, Are Being Sought**

"Do you know a handicapped person who needs help and isn't getting it?" is the question being asked by Joe Montgomery, who is Lamb County's Easter Seal Representative and the person to contact for services from the Easter Seal Society for Crippled Children and Adults of Texas.

The Easter Seal Society offers rehabilitation services to help disabled persons and their families to find and make the most effective use of resources which will be helpful to them in developing their abilities and living more purposeful lives, Mr. Joe Montgomery said.

This is accomplished through direct treatments, services, education, research, and cooperative efforts with all other health agencies, private, state and federal. The Easter Seal Society does not duplicate services, but strives to fill all unmet needs of the disabled, he added.

**Mass Media Aid To Teaching**

The printed word continues to be a major teaching aid of the Texas Agricultural Extension Service for reaching both rural and urban audiences.

A year-end summary of the A&M University-based agency, cooperatively financed by county, state and federal funds, shows the extensive use of mass media outlets by the Service in getting latest farming and ranching and home economics information to the residents of the state.

Extension workers, including those in the Department of Agricultural Information, prepared and released directly to the newspapers and magazines of the state 53,120 different stories dealing with subjects of importance practically every field of agriculture, agribusiness and homemaking during 1966.

They appeared as guests or principal participants in 26,649 radio broadcasts and utilized 2,178 television appearances to

**Texans Are Living Longer, Aged Population On The Upsweep**

The number of aged persons in Texas, those 65 and over, is increasing at a faster rate than the state's total population. Projections for 1980 indicate an aged population of over 1.1 million. Say Dr. R. L. Strabaneck, B.E. Dickerson and W.K. Upham of Texas A&M's Department of Agricultural Economics and Sociology.

In a recent publication, they indicate that the number of Texas aged persons will command wider public attention in the future. As a group, their political importance will continue to grow, and more attention will be given their recreation and housing needs, pension plans, retirement programs and medical and welfare services programs.

Preventive medicines, better diets and control of communicable diseases have resulted in more people living longer. In 1960 there were 610 persons 100 years old or older living in Texas, and 43,000 were 85 or older.

Further their educational programs for both adults and 4-11 Club members.

A total of 2,363,763 publications, most were prepared by specialists and agricultural information editors at A&M, were distributed during 1966. Most of the distribution was through the county Extension offices.

In addition, subject matter and program outlines and guides to meet rather specific needs of the many and varied educational programs conducted by the Service were widely used. The year-end summary shows that almost 260,000 different sets of material were prepared for mass distribution, and that more than 3.3 million copies were distributed.

In commenting on this phase of Extension programming, R. E. Burleson, reports and evaluation specialist, said, cooperation from the state's mass media outlets plays a major role in getting new or vital information to those who can use it.

The researchers reason that, with current retirement policies in effect, an increasing number of Texans will have 35 years or more of "doing nothing" after retirement.

Also, since women live, on the average, 6 years longer than men, female numerical superiority increases with age and women will continue to control a greater share of the nation's wealth in the future.

The researchers point out that, with many young people entering the labor market each year, and the need to advance younger workers, a sharp increase in voluntary and compulsory retirements has taken place. This has resulted in a decided downward trend in the employment of older people in recent years.

Many elderly people have an income problem. In 1959 the median income of all families where the head of the household was an elderly person and where both husband and wife were living was less than half the income of all families in Texas with both husband and wife living.

Another problem is housing. After retirement, income usually drops, often making necessary a move to less expensive housing or accepting an invitation to live with younger relatives.

Homes for the aged offer a solution to this problem. Since 1960, these homes are no longer being established in isolated locations; excellent medical care, rehabilitation and food services are being offered, and programs have been developed for purposeful activity and maintenance of community contacts for the residents.

The eleven sons of Mr. and Mrs. Hamburg of Gering, Nebraska, amassed a total of 66 years of military service. Of this total, eleven were in combat with seven brothers serving in WWII and three in the Korean conflict. Five of the Hamburg boys were members of the National Guard.

**COTTON CAPITAL of ALL TEXAS**

**WATER** World's Richest Irrigation District

**LAND** Fertile and Level

**PEOPLE** The World's Friendliest

**PLUS THE WOLVERETTES TOO!**

**— YOU — ASK — WHAT — ELSE ??? —**



MR. AND MRS. LEWIE JORDAN AND LINDA

**CO-OP**

THAT'S THE DIFFERENCE! WHEN YOU BRING YOUR COTTON TO YOUR COOPERATIVE GIN YOU SHARE IN THE EARNINGS! THAT'S WHY WE INVITE YOU TO PLAN NOW TO HAVE YOUR COTTON GINNED AT

**EARTH CO-OP GINS, INC.**

OTHER BONUSES

INCLUDE THE FINEST IN GINNING SERVICE, AND THE OPPORTUNITY TO MARKET YOUR COTTON THROUGH AN ORGANIZATION THAT WILL GET THE HIGHEST POSSIBLE PRICE. YOU CAN'T DO ANYTHING BUT BENEFIT WHEN YOU GIN WITH THE COOPERATIVE GIN.

**5 WAY SAVINGS**

1. Earnings from the Co-op Gin.
2. Profits from the Marketing Association
3. Savings from the Co-op Oil Mill.
4. Dividends from Co-op Compress.
5. Margins from Growers Seed Association.

**EARTH CO-OP GINS, INC.**

L. K. ANDERSON, Mgr. - Phone 257-4971-EARTH



# THIS YEAR'S MIGHTY WOLVERETTES

ANITA O'HAIR is the 17 year old daughter of Mr. and Mrs. Robert O'Hair, Jr., and is a senior student.

With basketball being her favorite sport, she began playing in the seventh grade.

Other sports rated as favorites with Anita are swimming, baseball, football, and tennis.

She has attended Springlake-Earth School since the first grade.

SUSAN BRITTON, 17 year old junior, and daughter of Mr. and Mrs. Harold Britton, has enjoyed sports since she was a small child.

She, along with the other members of her family, has attended various sports events in the area, as well as far-off events.

Susan started playing basketball in the 7th grade, and as she could not get enough basketball through the school year, she and her parents would gather a group together and go out to the school gym on Sunday afternoons for a practice session.

CAROLYN HUCKS, daughter of Mr. and Mrs. W. B. Hucks, is an 18 year old senior student.

She enjoys various sports and has attended many sports events with the entire Hucks family, who are sports fans.

Carolyn is especially interested in basketball, skiing, and football.

She began playing basketball in the 7th grade, and has continued to develop her ability since that time.

MARSHA DAWSON, 17 year old sophomore, began playing basketball in the seventh grade.

She and her family are sports fans and enjoy football, fishing, and skiing, as well as basketball and swimming.

Marsha has attended Springlake-Earth Schools since the first grade.

PANSY BEEN, 17 year old daughter of Mr. and Mrs. M.H. Dutell Been, is a senior student at Springlake-Earth High School.

She has enjoyed playing basketball since she was in the 6th grade.

Among the sports she and her family enjoy together are: skiing, football, baseball, tennis, and basketball.

JUDY GOVER, daughter of Mr. and Mrs. J.W. Gover, and 19 year old senior student, has enjoyed sports along with other members of her family since she was a small child.

While in the 7th grade, Judy began playing basketball.

Her hobbies include football, volleyball, tennis, and swimming as well as basketball.

LINDA GREGORY, 16 year old junior, daughter of Mr. and Mrs. Carl Gregory has developed her shooting ability since she began playing basketball in the 6th grade.

Among the sports she and her family are most interested in are basketball, skiing, volleyball, swimming, and football.

She is an active member in various organizations at school.

DALPHA BANKS, 17 year old senior, daughter of Mr. and Mrs. Jimmy Banks, grew up enjoying sports and has attended many sports events with her family.

She is especially interested in basketball, football, water and snow skiing, and bowling.

Dalphi began playing basketball while in the seventh grade, and enjoyed it thoroughly, she has continued throughout the years.

VICKI SANDERS, 17 year old senior student, daughter of Mr. and Mrs. Tom Sanders, is a senior student having come to Springlake-Earth Schools during her junior year.

She has been interested in various sports for many years, among her favorites are basketball, swimming and tennis.

Vicki is a member of PFA, a twirler in the local band, a member of the honor society, and the secretary of the senior class.

LINDA JORDAN, 18 year old senior, daughter of Mr. and Mrs. Lewie Jordan, has enjoyed playing basketball since the sixth grade.

Among the other sports she enjoys with her family are skiing, dancing, bowling, and boating.

She is noted for her speed on the basketball court.

JUDY HITT, 17 year old sophomore student, and daughter of Mr. and Mrs. Sonny Hitt, has enjoyed various sports since she was a small child, and has become especially interested in basketball during the last three years.

Also among her favorite sports are swimming and football.

She has attended Springlake-Earth Schools since the 8th grade and is an active member in PFA, honor society, and Rainbows.

BEVERLY PRATHER, daughter of Mr. and Mrs. Elmer Prather, and 18 year old senior student, has enjoyed sports with her family since she was a small child.

Her favorite sports are basketball, swimming, bowling, football, and baseball.

Beverly began playing basketball in the 7th grade.

She has attended Springlake-Earth School since the first grade and has been an active member in several organizations during her high school years.

RUBY BUCKNER, 18 year old senior, daughter of Mr. and Mrs. L. O. Buckner is serving as manager for the Wolverette team again this year.

Basketball is her favorite sport, followed by football and swimming.

BRENDA ODEN, 17 year old daughter of Mr. and Mrs. Hugh Oden is a senior student.

She began attending Springlake-Earth School in her junior year.

Brenda is manager for the local Wolverettes team.

Among her favorite sports are football, volleyball, and tennis, as well as basketball.

KATHIE BROWN, 18 year old senior student, daughter of Mr. and Mrs. Gene Brown, is a manager for the Springlake-Earth Wolverettes.

After basketball, her favorite sports are swimming, skiing, and skating.

Kathie has attended Springlake-Earth Schools all through her school years. This year she is a member of the PFA, a member of the band, worthy advisor of the Rainbows, band Sweetheart, and a member of the MYF.

GINGER DENT, 18 year old daughter of Mr. and Mrs. Leon Dent, became interested in various sports at a very early age.

She, along with the other members of her family, have attended sports events together for many years.

Among GINGER's favorite sports are basketball, tennis, swimming, and bowling.

She is a senior student.

Six U.S. Presidents were members of the National Guard -- George Washington, Abraham Lincoln, Andrew Jackson, Chester Arthur, Theodore Roosevelt, and Harry S. Truman.

In his memoirs, President Truman, sometime captain of field artillery in the Missouri National Guard, recalls how his grandmother chided him the first time he entered her home -- in his blue uniform.

# Lamb Countians Incomes Are Up

The income gains that residents of Lamb County have chalked up in the last few years have carried many local families into new and higher brackets.

With the majority of people earning more than they did before, the upward movement has been almost general.

Families who had been in the \$4,000 to \$7,000 bracket may now be found in the \$7,000 to \$10,000 group. Their former spots have been occupied, in turn, by those who have moved up from the \$2,500 to \$4,000 category.

The facts and figures are brought out in a copyrighted study, made by Sales Management, to determine how the population is divided in terms of income brackets. Every section of the country is covered in the breakdown.

What was sought was a better financial picture of each community than is afforded by what is called its "average income".

It is made up of a small number of families with big incomes counterbalancing a larger number that have very low incomes, or are earnings more evenly divided?

The figures for Lamb County show that no less than 48.6 percent of the households had disposable cash incomes of

\$4,000 or more after payment of their taxes.

This represented a considerable increase over the proportion in that income position three years ago. At that time, based on a similar study, there were 41.3 percent with such earnings.

The rate of gain, 17.7 percent, was better than that of the United States as a whole, 10.0 percent, and the 13.7 percent in the West South Central States.

The study also shows the number of local households at various other income levels.

It lists 681 of them with net incomes of \$7,000 to \$10,000, 1,821 in the \$4,000 to \$7,000 bracket and 1,390 with net earnings between \$2,500 and \$4,000. The rest are in the over \$10,000 or under \$2,500 categories.

Hand in hand with the general improvement in family finances, locally and in other parts of the country, has been a rise in the cost of living. The gains have been out-pacing the price rises, however, so that there has been a net improvement in purchasing power.

Mr. and Mrs. Lewis Faver visited in Lubbock Saturday in the home of Mr. and Mrs. Mike Dent.

# Rites Thursday In Clovis For Kin Of Local Residents

Sam H. Parish, 86, resident of Grand Junction, Colorado died February 24 following a long illness.

He is survived by his wife, two daughters, Mrs. Robert Thomas and Mrs. Dollie Sadberry both of Grand Junction, two sisters, Mrs. Bill Whitford, Harlington, Texas, and Mrs. Bruce Whitford, Oildale, California, three grandchildren and four great grandchildren.

He was preceded in death by four sons. He was the brother of the late W. H. Parish of Earth. Funeral services were conducted Thursday, March 2, in the chapel of the Cherwood Funeral Home at Clovis, N.M.

Those attending the funeral services from Earth were Mrs. W. H. Parish, Mrs. O. H. Parish, Mr. and Mrs. Earl Parish, Eldon Parish, Mr. and Mrs. Bruce Higgins, Mrs. Lynn Glasscock, Mr. and Mrs. O. B. Whitford, and Mrs. Edna Worley.

# Local Trio Attends District Meeting

Walter L. Driver, Mrs. C. T. Richardson, and Mrs. Jane Beavers attended a district missionary meeting at the First Methodist Church in Tulsa Saturday evening.

A missionary from Brazil, Robert L. Spencer, was guest speaker. He showed slides of his work in Brazil, and discussed various phases of his work in conjunction with the slides.

During the business meeting, the group voted to take part sponsorship of a missionary stationed somewhere in the United States, since the missionary they formerly sponsored has resigned.

Mrs. Gayland Stephens was in Littlefield Monday, visiting with Mrs. Truman Layman, who is a patient at the Littlefield Hospital. Others visiting Mrs. Layman were Mrs. Gene Chaney, Mrs. Mike Been, Mrs. S. H. Chaney, Mrs. Shawnee Branscum, and Mrs. George Washington.

**EARTH FARMERS Depend On PHILLIPS 66 Products For Fast-Action Starts Phillips 66 Trop-Artic All-Season Battery**



MR. & MRS. DUTCH BEEN & PANSY



**Last Year Hogmen Started Over 9 Million Pigs on Purina... WHY?**

Results... that's the best answer we know. Folks every where, and folks especially around here are finding out that pigs start, grow and finish fast on Purina. Hogmen know they can depend on Purina Research to keep new and approved formulas coming. And from feeding experience they know that Purina's Hog Program pays off in the feedlot with fast growth and low-cost gains.

Join the trend to Purina. We'll be glad to help you keep records so you can see for yourself why hogmen in the U.S.A. started over 9 million pigs on Purina last year. Pig love Purina Baby Pig Chow, Early Weaning Chow and Purina Pig Startena. Feed out your next bunch of pig the Purina way.

**EARTH ELEVATOR**

**PURINA CHOWS**

**ALWAYS YOUR BEST TIRE BUY!**

**Phillips 66**

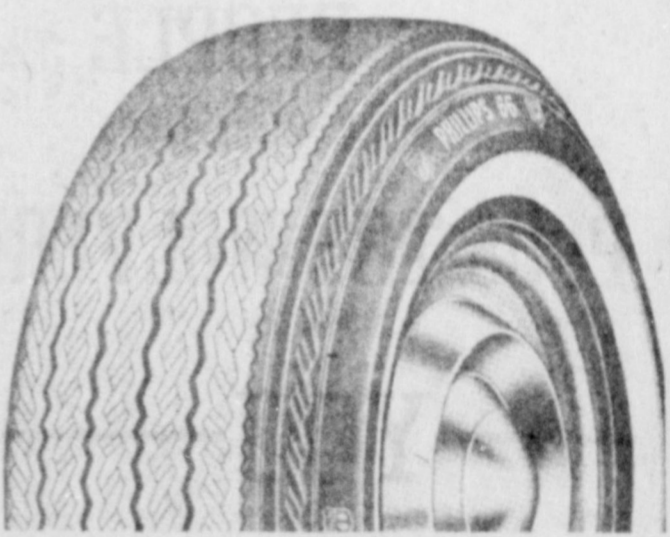

play it safe!  
Drive on New

**Phillips 66 SUPER ACTION TREADS!**

BUDGET TERMS-ALSO USE YOUR CREDIT CARD

**WOLVERETTES LET'S WIN STATE**

**EARTH OIL & GAS CO., INC.**





# WHEN YOU HAVE THE BEST WATER

YOU NATURALLY WANT THE BEST PUMP

That's Why We Offer

**SALES and SERVICE of U. S. IRRIGATION PUMPS**

## U. S. PUMPS NOW USING WOOD LINE TUBING

HIGHLY DEVELOPED, LONGER LASTING, WILL OPERATE IN CROOKED HOLES, PULLS WITH LESS HORSEPOWER

★ We Repair All Makes of Gearheads and Pumps

★ Drill New Holes To Depth of 2000 Feet

★ Deepen Existing Wells To Any Depth

WE ARE IN THE

## PUMP & MACHINE BUSINESS

★ LATHE MACHINE WORK

★ GEAR HEAD REPAIRS

★ PUMP REPAIRS (All Makes)



DEVELOPING A NEW HOLE WITH A 30 FOOT, 14 INCH BALER

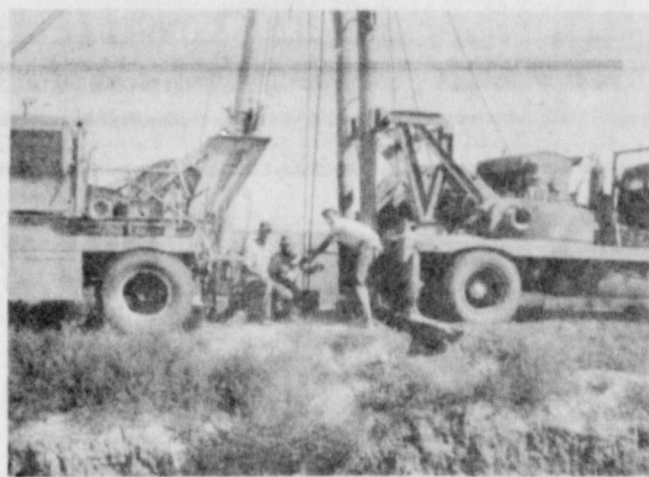

Perforating Casing For New Hole

**FREE ESTIMATES  
ON ALL JOBS**

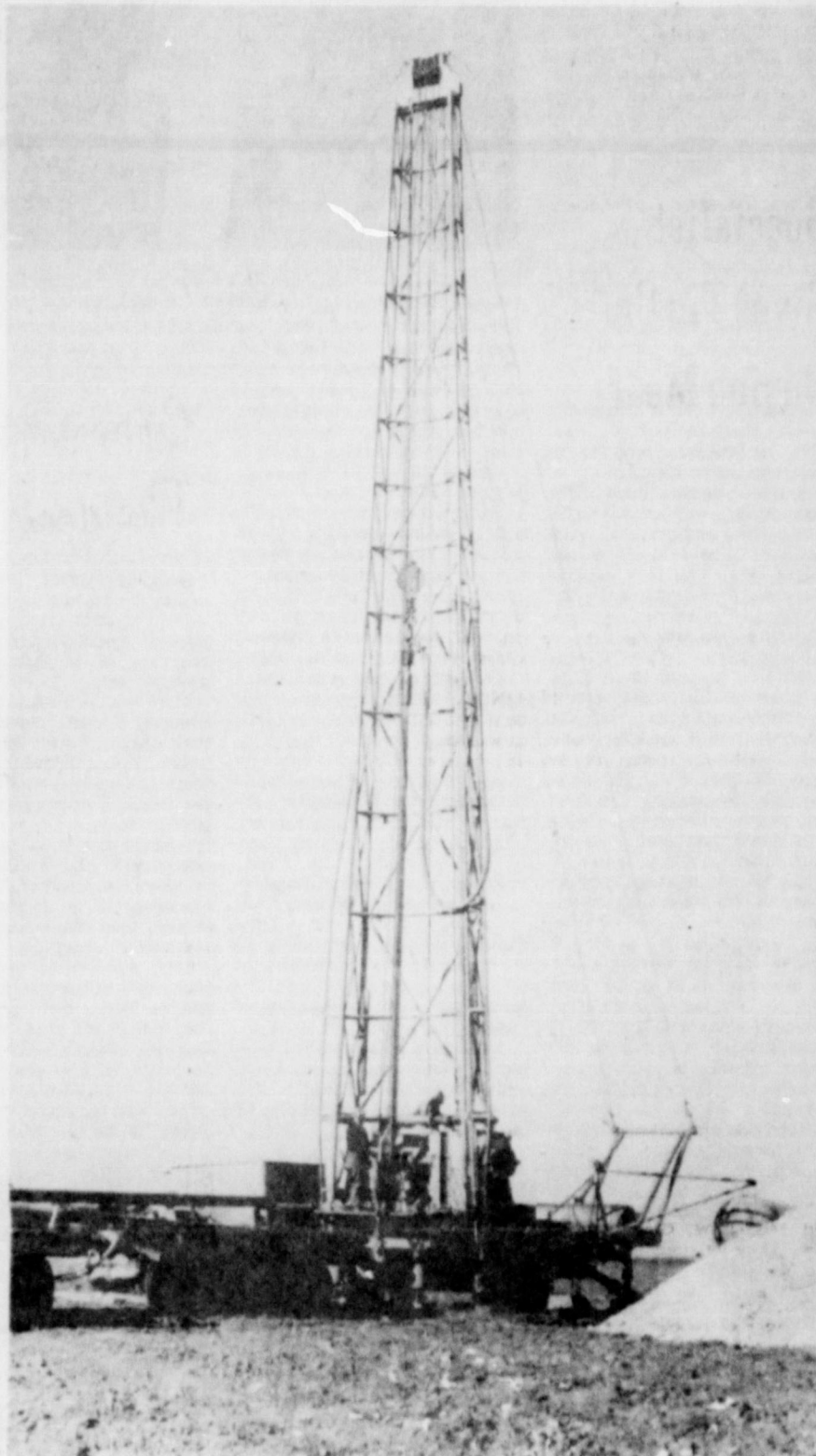

All Drilling Done By The Davis Bros. Drilling Co. Of Olton, L. T. And Thomas Davis Has Had 15 Years Experience In The Drilling Business, And Are Very Capable Of Drilling Any Size Hole To 2000 Feet Deep. This Wilson Drilling Rig Will Do The Job For You.

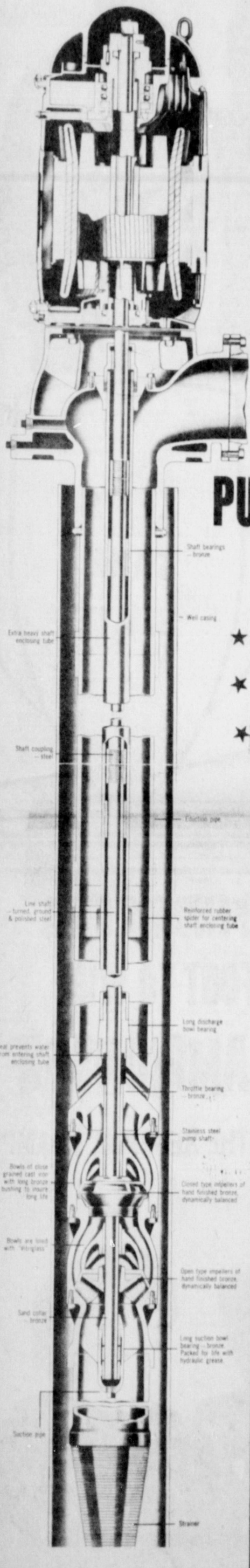

Mr. and Mrs. A. W. Gover and Judy

**GOOD LUCK TO THE HARDEST  
WORKING TEAM**

**ON EARTH**

THE

**WOLVERETTES**

—BEAT—

**BROWNSBORO**

— WOLVERETTES LET'S WIN STATE —

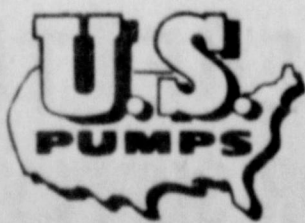

**B. & W. PUMP & MACHINE**



JIM BALDWIN

PHONE 986-2971

SPRINGLAKE, TEXAS

CLINTON WILLIAMS

## Savings Bond Sales In Lamb County Good During January

The 1967 United States Savings Bond goal for Lamb County is \$160,000, according to an announcement made by Mr. C. O. Stone, Chairman of the Lamb County Savings Bonds Committee, January Sales in the county totaled \$12,207 which represents 8 per cent of the 1967 sales goal.

The Texas 1967 Savings Bond goal is \$181.3 million, E and H sales during the month of January totaled \$15,191,696 which is an increase of 18 percent over January 1966.

"The County Savings Bonds Committee was happy to learn about the new "Freedom Shares" announced by President Johnson on February 21. They will go on sale May 1, 1967. Freedom Shares along with E and H Savings Bonds play an important role this year in supporting our forces in Vietnam and in helping stabilize the Nation's economy," Chairman Stone stated.



COACH, TEAM AND PARENTS gather Monday night at the gym for News-Sun photographer to take photos. Showing that everyone loves a winner, and especially so since the winner is the local Wolverettes and coach Foshee, the Cloverlake ice cream man, W.T. Criswell of Plainview served ice cream to the group.

## Specialist Gives Tip On Buying Meat

How to get more food for our dollars interests all of us. Meats take about a third of the food dollar, so good buying of meat, fish, and poultry goes a long way in balancing the food budget, says Miss Frances Reasonover, nutritionist with the Texas A&M University Agricultural Extension Service.

To save money on meat, Miss Reasonover suggests these steps: compare prices among stores; buy meat on special; buy the less expensive meat like chuck roast, hamburger, pork shoulder, pork, and beef liver; buy low-cost fish like shiting, ocean cod, perch, canned tuna, pink salmon and mackerel; buy dry beans and peas, and peanut butter as low-cost meat substitutes; here are some other suggestions from Miss Reasonover for wise food buying, cost per serving is a good way to recognize the cheaper foods in the meat group. (A serving of from 2 1/2 to 3 1/2 ounces of cooked, lean meat).

Ground beef, beef of round, brisket, flank, or cube steaks give four servings per pound. At 19 cents a pound, a beef of round roast would serve four and cost 17 cents a serving, whereas, shortribs at 59 cents a pound would only serve two and cost 30 cents a serving.

Lean meats or ground meats will yield four servings per pound. Meats with a medium

amount of bone and fat, such as short ribs or rib steaks, will give only two per pound. Meats with a large amount of bone such as spare ribs figure 1 1/3 servings per pound.

Chicken fryers also will yield 1 1/3 servings per pound. If chickens are 39 cents a pound, the serving cost is 30 cents.

The occasional substitution of dry beans or eggs for meat lowers the cost per serving from 6 to 9 cents. One cup of cooked dried beans, two eggs, and 1 cup peanut butter are each equal to a serving of meat as far as protein is concerned.

Fish sticks and fish fillets cost 15 cents a serving. Canned macaroni can be made into fish parties for about 7 cents a serving. Sizeable savings can be made by buying foods in the meat group because of the differences in costs per serving of these foods.

When buying meat and poultry remember that the USDA inspection sign is assurance of wholesomeness. The USDA grade sign is an indication of quality in the product.

The most popular grade of beef on the market is Choice. Good and Standard are USDA grades of beef that are sometimes found on the market.

Mr. and Mrs. W. R. Morris of Earth moved to Lubbock recently. Mrs. Morris was formerly a member of the Springlake-Earth School faculty.

## Grooming Bill for County Residents Exceeds Millions

Judging by the amount of money the average Lamb County woman spends each year for beauty products, personal appearance is of prime importance to her.

Her annual outlay for face creams, hair coloring, eye makeup, permanent waves, nail polish, lipsticks and other cosmetics, together with visits to the beauty parlor, comes to a pretty penny.

And all of it is in the "must" category. She would sooner cut down on much of her other spending, if it became necessary, than allow for her appearance to droop.

Each successive year finds her spending more and more in this direction, the figures show. One reason for it is the rising cost of cosmetics. Another is the multiplicity of new products that she is urged to try.

Fortunately, her spending ability is better than it was formerly and she is able, therefore, to indulge to a greater extent.

Figures gathered by the Twentieth Century Fund, the United States Chamber of Commerce and others reveal just

how much American families are spending for personal grooming. The total is now \$8.5 billion a year, up from \$7.0 billion in 1964.

Lamb County's contribution to this total is estimated at \$1,441,000.

This includes what the male members of the family spend for haircuts, shaving supplies and other toilet articles. Their outlay for such items has also been rising in the last few years -- the result of an intensive advertising campaign to make men feel that there is nothing un-masculine about scented toilet preparations, hair tints

New York's famous 42nd (Rainbow) Infantry Division got its colorful nickname from General Douglas MacArthur who served as a member of the division in World War I. The 42nd was composed of National Guard units from many States. Two of Wwi regiments, the 165th Infantry (New York), and the 167th Infantry (Alabama) had last seen each other's colors from opposite sides of the battle lines in eleven different actions in the Civil War from Bull Run to Appomattox.

and the like.

The surveys show that the amount spent by a family on personal grooming is closely related to its income. Among those in the "under \$6,000"

bracket, an average of 1.9 percent of their total expenditures is so-spent. Between \$6,000 and \$15,000, it amounts to 1.7 percent of the total and, beyond that,

The Earth News-Sun, Thursday, March 9, 1967-Page 10-Sec. 8

to 1.5 percent. On the basis of local income and expenditures, the bill for personal care in Lamb County

is estimated at about \$1,441,000 a year, in line with these findings. It averages out to \$207 per local family.



Mr. and Mrs. W. B. Hucks and Carolyn

Congratulations...  
**REGIONAL CHAMPS**

FOR A JOB

"WELL DONE"

AUSTIN HERE WE COME!!!

**FARMERS CO-OP  
ASSOCIATION OF SPRINGLAKE**

Phone 986-2661



**AGRICULTURE  
At Its Best**

**With Yields  
UNLIMITED**

**AND BASKETBALL  
STARS TOO...**

**SPRINGLAKE ELEVATOR**

PHONE 986-2311



Mr. and Mrs. Ed Dawson and Marsha



**WE'RE NOT DEPENDING ON A  
RABBIT'S FOOT TO WIN  
STATE CHAMPIONSHIP**

**WE'RE DEPENDING ON THE REGIONAL CHAMPS**



MR. and MRS. JIMMIE R. BANKS and DALPHA

**OUR HARD PLAYING WOLVERETTES  
SPRINGLAKE MOTOR SUPPLY**

Marvin Been, Manager --- Phone 986-2291

BUY  
SELL

# CLASSIFIED ADS

TRADE  
LEASE

## Peter Hurd Painting On Exhibit in West Texas Museum

An oil painting by noted artist Peter Hurd has returned to Lubbock from a recent exhibition at the Columbus Gallery of Fine Arts in Ohio, to make its home in the permanent collection of the West Texas Museum, as a gift of the artist.

The 30 X 25 oil, "Uncle John" was painted in the '30s by Hurd in Pennsylvania.

The subject, "Uncle John" McVey, was born about 1852 and died in his late eighties. He was a nextdoor farmer whom the artist describes as a "wonderful rough, tough and colorful old man during my years at Chadds Ford. All of the Wyeths except Hurd's wife Henriette painted the old man, whose "six-foot-three-inch frame and Anglo-Saxon head seemed to belong in a Frederic Remington painting," Hurd says.

Hurd remembers "Uncle John" kept hunters (horses) and even hounds, and was an unending source of wonderful yarns. One of the old man's recollections...

Hurd remembers, was of "drilling along with other little boys on the town square of Oxford, Maryland, where he was raised, in imitation of the militiamen, the kids using dried stalks of mullein weed for muskets. The Civil War was about to break."

The exhibition in Columbus featured 189 works of Hurd and his wife, Henriette Wyeth, including Hurd's recent portrait of President Johnson. Among works on loan from the West Texas Museum were two lithographs, "From the Bunkhouse," and "The New Mill", and two watercolor sketches, "Grain Sorghum" and "Carduus Thistle."

"Uncle John" is exhibited in the rotunda gallery of the Museum, overlooking the famed South Plains Mural, which Hurd executed in 1954 in fresco on the rotunda walls.

The Museum is open free to the public daily from 9 a. m. to 5 p. m., and Sundays from 2 p. m. to 5 p. m.



\*\*\* EXPERT WORKMANSHIP is seen in this lovely bed stand finished in mahogany. The stand was completed in 15 weeks by W.B. Washington, a tenth grade student who is a member of Industrial Arts II. \*\*\*

## Information On Medicare Claims Pay Released

Older people in the Lubbock area who have paid doctor bills but have not yet claimed their medicare doctor bill insurance payments are invited to have their claims checked by the Lubbock Social Security Office or the Social Security Representative in their community before mailing them to the medicare carrier according to John G. Hutton, district manager.

In the first six months of the medicare program some benefit payments were delayed because the applicants did not include all the necessary information with their claims," he said.

Hutton believes that most people will need this help only the first time they make a medicare insurance claim.

The Medicare Handbook, which is given to all beneficiaries, explains how to make the claims," he said, "and the form is relatively simple, but most people can use some advice the first time they apply. We're glad to offer assistance, and we believe we can help many people to avoid some delay in their payment."

In most cases in this area, the patient pays the bill, and then the patient sends the completed request for payment form or in a separate receipted bill. In the Lubbock area, medicare doctor bill insurance is handled by Group Medical & Surgical Service (Blue Shield) in Dallas Texas. If the beneficiary leaves out his medicare identification number, for example, it is impossible to verify that he is signed up for the doctor bill insurance, or how much of his deductible amount has been paid. Some elderly people with failing eyesight are unable to make legible entries. And some do not get adequately itemized receipts from their physicians, or forget to enclose the receipts with their claims. If the request for payment form is incomplete or improperly filled out, the medicare carrier has to write back to the beneficiary thus delaying the payment.

The Lubbock Social Security Office is located in the Family Park Shopping Center, 3428 Avenue H. The phone number is POS-8541, Extension 384.

## Veterinary Laboratory, Livestock Marketing Bills Being Discussed

A bill to create a Veterinary Medical Diagnostic Laboratory for Texas farmers and ranchers at Texas A&M University has been sent to the Governor for his signature.

Rep. Dick Cory of Victoria and Sen. Bill Parnian of Canado, sponsors of the bill, said the laboratory will be located on property which will be given to the state by the A&M Board of Regents. Purpose of the laboratory is to give speedy and accurate analyses of samples from possibly diseased animals to help local veterinarians diagnose and treat the animals.

Sen. Wayne Connally of Floresville and Rep. Charles Jungnichel of La Grange have introduced legislation to place greater emphasis on encouraging the construction, development and expansion of services and facilities of livestock markets in Texas.

Connally's bill would establish a charter-fee system to govern livestock markets and to create a seven-member Public Livestock Board in the state government to grant charters and supervise the markets where livestock are auctioned.

"We have seen in the last 10 to 15 years a vast improvement in bank facilities and an expansion of their services," the Senator said. "The same results can be obtained by providing the proper basis for establishing and developing livestock markets."

Mr. and Mrs. Elvis Hestand and Randy Portales were Sunday guests in the home of her parents, Mr. and Mrs. B. J. Brockarte.

## \$5 Million Granted To Texas Recreation Facilities

The tremendous increase in new Texas outdoor recreational facilities processed by the Texas Parks and Wildlife Department is reflected in the latest total showing 6 current projects aggregating expenditure of almost \$5,000,000.

Three fourths of the jobs involve improvements to seven state parks. This represents \$3,603,372, equally shared by the state and Federal government.

The nine local governmental projects represent a total investment of \$1,246,764, shared also by the Federal fund and the areas affected.

Momentum for accommodating outdoor enthusiasts came when the Federal Land and Water Conservation Fund designated Will Odum, Chairman of the Texas Parks and Wildlife Commission, to administer the new financing agreement.

Under the program, managed on the Federal level by the Bureau of Outdoor Recreation, U. S. Department of Interior, the government is prorated 60 percent for state projects and 40 percent for local projects.

The Federal funds come from outdoor recreation fees, including the \$1 Golden Eagle Passport, the Federal motor boat fuel tax and proceeds from sale of surplus real property.

Picnic, boating, camping, fishing, swimming, and assorted facilities are provided by the program.

Of the first regiment of the Arizona National Guard organized in 1863 to protect the settlers of the Territory against marauding bands of Apaches, outlaws and rustlers -- more than half of the men in the outfit were Indians.

14 K PIERCED EARRINGS ASSORTED STUDS & DANGLERS POUNDS REXALL PHARMACY

## 179 Attend Stock Show Bar-B-Que

The third annual membership meeting of the Junior Livestock Show was held Monday night in the school cafeteria.

"Smokey's Catering Service of Plainview prepared the delicious bar-b-que dinner.

The Blue Notes, a local band composed of Jimmy Stockstill, Harley Galloway, Danny Haber, Steve Sanderson, and Johnny McNamara provided entertainment for the group.

During the business meeting, three new directors were elected. They are W. L. Barron, Kenneth Ifanson, and Bob Wade. They will be replacing Ed Dawson, Ed Jones, and Orville Cleavinger.

The directors of the local livestock show, the show officials, and the sales committee were recognized.

L. D. Henderson introduced the buyers and those who donated funds to the sale.

Appreciation remarks were made by Lonnie Dear to the buyers.

Orville Cleavinger recognized those who had contributed cash, material, or labor to the pouring of the new concrete floor in the show barn.

The donors of the trophies were given special recognition by Tommy Blair.

## Local Faculty Attends Meeting in Lubbock

Approximately 5,000 faculty members from sixteen South Plains Counties attended the 8th annual Teachers Conference of district 12, TSTA, in Lubbock Friday.

The local school was represented by nearly one hundred percent of its faculty members.

Theme of the program was "Texas--the Future is Now."

On Thursday evening, a banquet for area delegates was held in the Student Union building at Texas Tech.

A general session was held in Lubbock Municipal Coliseum beginning at 8:30 Friday morning. The principal address was delivered by Dr. Cecil J. Hannan, Assistant Director for Professional Development and Welfare, National Education Agency. Official greetings from Texas State Teachers Association were extended by Lloyd Bell, Assistant Director of Public Relations.

Luncheons were held at various places in Lubbock on Friday for various departmental administrators. They included: Caprock Hotel; art, Garden and Arts Center; business teachers, Texas Tech Student Union Building, Coronado Room; classroom teachers, Villa Inn; educational secretaries, Village Restaurant; foreign language, Tech Student Union Building, Mesa Room; industrial arts, Black's Restaurant.

librarians, Country Inn, personnel, guidance, and special education, Holiday Inn Parkway; physical education teachers, Hickory Inn; school health and nurses, Hemphill Wells, Hob Nob Room; science, Underwood's Cafeteria; secondary music, Johnson House; and T E P S A, Johnson House.

A workshop for school food service personnel was conducted at Lubbock High School beginning at 8 p. m., and continuing through a noon luncheon.

Four sectional meetings scheduled to run concurrently began at 2:15 p. m. Everett C. Lindsey addressed a group on the subject of "Human Motivation" in the Coronado High School auditorium. Dr. Pat W. Loyd spoke on the topic "Vocational Office Education--New Dimensions in Program Balance" in the Coronado Room of the Tech Student Union building. Dr. Edward C. Frieson discussed "Learning Disabilities in Your Classroom" in the Slaton Junior High School auditorium. Bonnie Padden discussed "Physical Fitness" at the Monterey High School.

Representatives of Lamb, Bailey, Cochran, Crosby, Dickens, Floyd, Garza, Hale, Hockley, Kent, King, Lubbock, Lynn, Moxley, Terry, and Yoakum Counties were represented at the meeting.

**FOR SALE**  
To be removed, Barracks building located in rear of First Baptist Church in Earth. Outside dimensions are 36' ft. X 16' ft. Sealed bids should be turned in by Saturday, March 25 at 12 noon. Turn bids in to M. B. Baldwin, Roger Haberer, Jerry Kelley or Jimmy Craft.

**TRUCK SEATS EXCHANGED 15 MINUTE SERVICE McCORMICK'S AUTO SUPPLY AND TRIM SHOP PHONE 385-4555 LITTLEFIELD**

**NAFZGER BROS. BEEF**  
1/2 or whole 4 1/2 lb. Ready for freezer  
See John at EARTH LOCKER

**FOR SALE:** Large 2 1/2 bath, brick veneer house for sale. Good loan available. Phone 385-5050 in Littlefield, Littlefield Federal Savings and Loan Ass'n. II-24-tfc.

**FOR RENT:** Appliance trucks, Taylor Furniture, 257-3231, 2/23-tfc

**CONSOLE SPINET PIANO,** Will sacrifice to responsible party in this area. Cash or terms. Write Credit Mgr., Tallman Piano Stores, Inc., Salem, Oregon

**FEEDERS GRAIN, INC. DAILY BUYERS FOR CATTLE FEEDERS**  
Federal Storage License 3-4451  
We Can Use Your Grain  
**SUDAN LIVESTOCK and FEEDING CO.**  
Phone 227-5321 Sudan

## LOOK!

LOOK! a 22-unit court for sale or trade for land. One bedroom living quarters. Gross income \$30,000 annually. Rooms carpeted, tile bath. Well-located. Operators are old and want to retire. Call T. L. Robinson, 894-3228, Levelland, Texas.

**TAYLOR FURNITURE G. E. Appliances**  
Check Our Prices Before You Buy We Finance

**HAMMONS FUNERAL HOME**  
Ambulance Service  
Phone 385-5121  
LITTLEFIELD TEXAS

## GSPA Meetings Scheduled For Lamb, Castro Counties

A series of educational and directional meetings are scheduled for several counties in the Texas South Plains between March 15 and March 28 by the grain sorghum Producers Association.

Elbert Harp, a farmer of Abernathy and GSPA President, said that farmers have done the best job ever in supporting the organization and this is a series of meetings to inform them of the programs and projects currently being worked on by GSPA and to seek added direction on new activities for grain sorghum betterment.

Y. F. Snodgrass of the GSPA staff will be discussing the possibility of changing county loan rates on sorghum as well as the new labor laws affecting producers.

FOR SALE: Good used aluminum pipe in 4", 5", 6", 7", and 8" sizes, at a good price. Also we have the well-known extruded alcoa aluminum pipe in all sizes. We buy used aluminum pipe. Before you trade, see State Line Irrigation Co., in Littlefield, phone 385-4487.

## PAYNE FUNERAL HOME

PHONE 246-3351 AMHERST, TEXAS

KEEP your carpets beautiful despite constant footsteps of a busy family. Get Blue Lustre. Rent electric shampooper \$1. Glamour Shoppe.

**MONUMENTS**  
Winnboro Blue Granite White Georgia Marble and Others  
Including Bronze for Memorial Park Specifications  
See Percy or Connor Parsons or Call Collector  
Oilton, Texas  
Phone 285-2021 or 285-2767

**QUICKBALT PRYOR CO., INC.**  
Automobile Parts Supplies & Equip.  
P. O. Box 567  
Earth Texas  
1/12-tfc

## FOR SALE

1963 Ford Falcon Convertable...  
1962 Mercury 4 Door Sedap...

1963 International Pick-Up, 4 Speed.

Contact Joe Temple At Citizen State Bank

**TAKE OVER PAYMENTS,** in Earth area on 1966 model Singer sewing machine. Automatic zig-zag. Blind hem, fancy patterns, etc. Four payments at \$6.47, discount for cash. Write Credit Department, 114 19th Street, Lubbock, Texas. 2/2-tfc

Anyone interested in guitar lessons, may call Jimmy Stockstill, 257-2571. 3/2-tfc.

**JOBS OF INTEREST,** MALE age 18 to 45, salary based on ability to work. For additional information call News-Sun office, 3/2-tfc.

**FREE mounting, balancing, rotation every 5,000 miles of Whitesires.** Whitesires in Earth. 71-26-tfc

## BUSINESS and INDUSTRIAL DIRECTORY

<p><b>COMMERCIAL PRINTING</b></p>	<p style="text-align: center;">To Rest Assured use <b>SAFETY DEPOSIT BOX</b> Protection</p> <p style="text-align: center;">FIRST STATE BANK Dimmitt, Texas</p>	<p>Your BUICK OLDSMOBILE DEALER</p> <p style="text-align: center;">BROCK MOTOR Muleshoe, Texas</p>
<p>Your Dealer For <b>MAYTAG ZENITH ADMIRAL KELVINATOR KITCHEN AID</b></p> <p><b>JOHNSON-POOL FURNITURE Muleshoe</b></p>	<p style="text-align: center;">MULESHOE'S COMPLETE DEPARTMENT STORE QUALITY MERCHANDISE FOR THE ENTIRE FAMILY</p>	<p><b>Harvey Bass Appliance</b></p> <p>YOUR DEALER FOR</p> <ul style="list-style-type: none"> <li>• FRIGIDAIRE</li> <li>• RCA VICTOR</li> <li>• MOTOROLA</li> </ul> <p>PHONE 272-3030 Muleshoe, Texas</p>
<p style="text-align: center;">SALES AND SERVICE OF U. S. PUMPS</p> <p style="text-align: center;"><b>B. &amp; W. Pump &amp; Machine</b> SPRINGLAKE TEXAS 966 2071 CLINTON WILLIAMS 285 2304</p>		
<p style="text-align: center;"><b>Social PRINTING</b></p> <p style="text-align: center;">Earth News-Sun</p>		

# AGRICULTURE and RANCHING

At Its Very Best Results In A

## GROWING ECONOMY

With The Friendliest People On Earth



Left to right Helen Gover, Juanice Glasscock and Zella Mae Rutherford

### COME GROW WITH US

"Lamb County's Fastest Growing and Most Progressive Bank"

#### COMPLETE BANKING SERVICES

Crop Production Loans

Automobile Loans

Home Improvement Loans

Livestock Loans

Insurance Loans

Farm Machinery Loans

Business Loans

Time Savings Accounts

Bank by Mail

Escrow Services

Bank Money Orders

Safe Deposit Boxes

Personalized Checks

Traveler's Checks

Checking Accounts



ABUNDANT RANCH LAND



AN AREA COTTON FIELD



GRAIN FIELDS THAT YIELD

WE CONGRATULATE:

### the CHAMPION WOLVERETTES

The Pride Of The

EARTH-SPRINGLAKE Communities

JUST TWO MORE TO GO...

AND YOU WILL BECOME

**STATE CHAMPS**

*See You In Austin...*

# CITIZENS STATE BANK-EARTH

MEMBER F. D. I. C. --- EARTH, TEXAS --- JOE TEMPLE - President