



The EARTH NEWS-SUN  
**Women's Page**  
PHONE 4371

**Pupils Present Program For 88 Club and Guests**

The 88 Club and guests enjoyed one of its highlight programs of the year, February 13 in the Spring-lake School auditorium.

The following pupils of Betty Parish presented a special program of duos and double duets: Debbie Barton, Carolyn Kelley, Anita O'Hair, Dalpha Banks, Steve Sanderson, Allyn Jones, Donna Jester, Marsha Dawson, Brenda Clayton, Maureen Reid, Karen Jones, Pansy Been, Cynthia Busby, Janice Cowley, Evelyn Meadows, LaCretia Washington, Susan Parish, Zona Jane Branscum, Lynda Jones, Marilyn Coker, Kenneth Schaefer, Joan Sanderson, Jimmy Lawrence, Rebecca Parish, Karen Barton, Joan Dawson, Bob Coker, Ken Dawson, Karen Jones, Jacqueline Parish.

The performance indicated much diligent practice alone and numerous sessions of practice together

for such fluency and accuracy in playing.

The March program will be divided into two parts to avoid a lengthy session and yet provide each pupil the opportunity of playing several numbers.

**Father Daughter Supper A Success**

The Brownie Scout Father-Daughter supper was held Friday night in the community building.

Welcome address was given by Donna Atkinson, Vicki Waide and Pat Raught. Each Brownie introduced her father.

Each Brownie Troop presented a short program.

A film on Girl Scouts and Girl Guides in various countries was shown.

A covered dish supper was served to 79 Brownies and their guests.

The Brownies wish to thank all who helped make this supper a success and the Methodist Church for the use of their projector.

**THE CHANGING SCENE**



REMOVING ASHES FROM COAL FURNACE IN 1908.



MODERN HEATING SYSTEMS ELIMINATE THE ASH-CLEANING PROBLEMS AND PROVIDE JUST THE RIGHT DEGREE OF CONTROLLED HEAT IN TODAY'S HOMES.

**Class Members Honor Teacher With Party**

Members of the Mary Martha Sunday School Class of the First Baptist Church honored their teacher, Mrs. Dora Terry with a party in the home of Mrs. M. E. Kelley last week.

To honor Mrs. Terry, pictures and interesting events throughout her life was given.

The Valentine motif with red carnations were carried out in the entertaining rooms, the coffee table and serving table centerpieces.

A salad dinner, pie and coffee was served.

Those attending were Mesdames G. L. Runyon, V. T. Gooch, Bruce Higgins, Guy Kelley, Ray Kelley, J. J. Davis, Bonnie Green, Bill Lee, John Achee, Carra Morgan, J. A. Littleton, Sr., Cecil Meadows, Wayne Rutherford, the honoree, Mrs. Terry and the hostess.

**Entertain With Valentine Party**

Annette and Dianne Hodge entertained with a Valentine party in their home Sunday.

A Valentine motif luncheon was served, including heart salad, heart shaped cake and red punch.

An Italian gondola formed the centerpiece for the serving table.

Those present were Jill McCord, Martha Ann Atkins, Sharla Haber, Kathy Lee and the hostesses.

**Club Entertain Husbands With Valentine Party**

The home of Mr. and Mrs. Homer Hodge was the scene of a Valentine party, Thursday evening for members of the Town and Country Study Club and their husbands.

Co-hostesses for the occasion were Mrs. Dutch Been and Mrs. Clarence Hamilton.

Games of "42" were played during the evening.

A beautiful Valentine motif arrangement by Mrs. Hodge centered the serving table.

Dainty chicken salad sandwiches, nut cake and coffee was served by Mrs. Roy Neal, Mrs. L. Z. Anglin and Mrs. Lena Hite.

Those attending were Mrs. Dora Terry, Mrs. Roy Neal, Mrs. Carra Morgan, Mrs. Lena Hite, Mrs. L. Z. Anglin, Mrs. H. M. Secord, Mrs. Buryl Hamilton, Mrs. Jack Hinson, Mr. and Mrs. Sam Cearley, Mr. and Mrs. Jack Hinson, Mr. and Mrs. H. S. Sanders, the host and hostess.

**Friends Honor Mrs. Rufus Carter With Birthday Luncheon**

Friends and neighbors honored Mrs. Rufus Carter with a surprise birthday luncheon in her home last week.

For her special gift, all painted her kitchen, service porch and refrigerator.

At noon a delicious covered dish luncheon was served.

Those attending were Mrs. Eugene Martin, Mrs. J. Black, Mrs. Glenn Stevens, Mrs. Bernice English and Mrs. Thurlio Branscum.

**Corner on Cotton**  
BY BOB COLUNS

**.34 To \$100**  
We just get mad . . . and every cotton man should, too . . . when we think about how little money is being spent to get rid of the boll weevil once and for all . . . we have an average annual loss of about 292 million dollars (that includes the money spent on fighting the pest) and we've spent an average of \$67,000 per year looking for a solution . . . figure it this way: We've been spending four cents in research for each \$100 of boll weevil loss!

There is a growing concern in the cotton trade over the handling of Choice "A" cotton . . . the law says the CCC must purchase the "A" cotton to support it . . . this puts the government in business as never before . . . prior to this the farmer always had the choice of withdrawing his supported cotton from the loan if he wished . . . now there is no choice on "A" cotton . . . much of the concern centers around the destruction of the competitive marketing system

Hot Planting  
You may be missing a bet by planting your cotton when the ground is too cool . . . some research indicates that you can get better emergence and better yields by putting the seed in the ground when a 10-day average soil temperature of not less than 60° has been reached . . . suggest you talk to your county agent about it.

Bravo!  
We know of a gentleman in Texas whose livelihood is tied closely to cotton . . . whenever a salesman calls on him the Texan takes a close look at the visitor's shirt . . . if it isn't cotton, the salesman doesn't sell a thing.

Council to Meet  
National Cotton Council will hold annual meeting in Atlanta, Ga., Feb. 9-10 . . . over 1,000 persons expected . . . Cotton's research department quotes garment manufacturers as saying wash-and-wear finishes have done more to boost sales of cotton fabrics than anything since sanforization.

if normal trade channels are not maintained the farmer may wake up some morning to find he has no place to sell his cotton except to the government and there'll be no chance of selling it for the "best" price because there'll only be one price: The one set by the government . . . remember the story about the camel that sticks his nose in the tent? . . . then the first thing you know he's all the way inside . . . surely there is a way to preserve normal trade channels and it's worth any amount of trouble to keep as much of the wool out of the tent as is possible

ed in Muleshoe, Monday with Mrs. John Garrett.

Mrs. Raby Kellogg, Mrs. Mildred Free and Mrs. Stella Sutton visited

NEVER BEFORE OFFERED AT THESE LOW PRICES

**DECCA Stereophonic Portable Record Players**

AS LOW AS **39<sup>95</sup>**

SEE AND HEAR THEM NOW AT

**Hunke's MUSIC AND ELECTRIC**

(Located Across The Street From King Bros. Grain Co.)

Immediately Behind Dairy Dell)

MULESHOE, TEXAS

**STRICTLY BUSINESS**

by McFatters



"Now we're going to get back to the fundamentals of selling . . ."

**+ SUNSET + DRIVE IN THEATRE**

THURSDAY — FRIDAY  
That Lovable Laugh Maker  
of "No Time for Sergeants"  
Andy Griffith  
Felicia Farr  
**UNIONHEAD**

also  
Walter Matthau

— SATURDAY —  
Ed Kemmer

**THE SPIDER**  
Edwin Nelson  
**THE BRAIN EATER**

SUNDAY and TUESDAY  
(Closed Monday)  
Gregory Peck  
Jean Simmons  
Carroll Baker  
Charlton Heston  
Burl Ives

**THE BIG COUNTRY**

— WEDNESDAY —

THURSDAY — FRIDAY  
Burt Lancaster  
Kirk Douglas  
**GUNFIGHT AT THE O. K. CORRAL**

**+ EARTH + THEATRE**

— FRIDAY —  
Ed Kemmer

— in —  
**THE SPIDER**  
Edwin Nelson

— in —  
**THE BRAIN EATER**

— SATURDAY —

— DOUBLE FEATURE —  
Mickey Rooney  
**NICE LITTLE BANK THAT SHOULD BE ROBBED**

— plus —  
Bowery Boys  
**JAIL BUSTERS**

— SUNDAY MATINEE —

Gregory Peck  
Jean Simmons  
Carroll Baker  
Charlton Heston  
Burl Ives  
**THE BIG COUNTRY**

— SUNDAY NIGHT —

Armando Silvestre  
Lilia Del Valle  
— en —  
**KID TABACO**

**SEE IT NOW! THE ALL-NEW**

**Galaxie**

with Thunderbird Elegance  
Ford size and savings!



More than just a new model . . .  
a totally new luxury car in the tradition  
of the Thunderbird  
and with a low Ford price

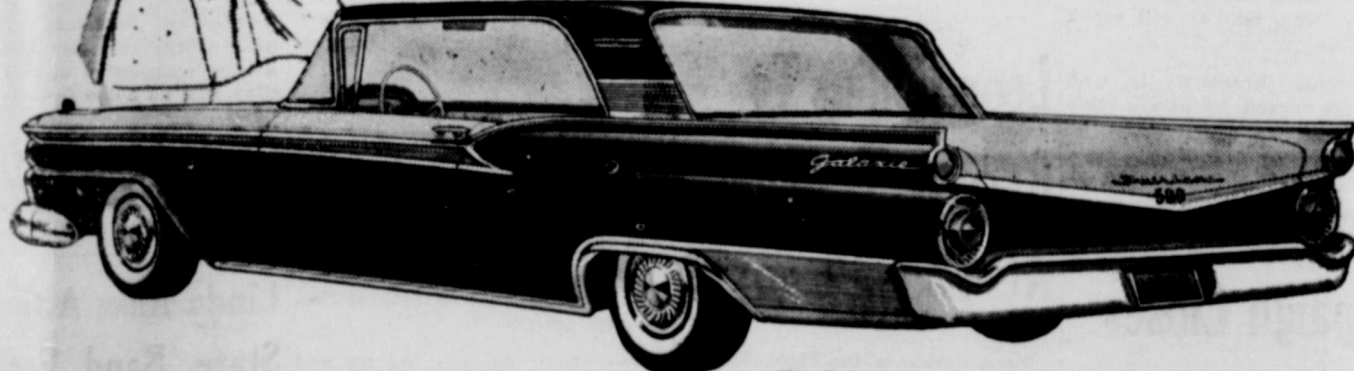

The Galaxie—You can see its Thunderbird kinship in every all-new line

This is the newest! Be ready to change your ideas on how a low-priced car should look . . . on how a fine car should be priced!

From that new, clean-cut unmistakably Thunderbird roof . . . to the Thunderbird elegance of its interior . . . this Galaxie fairly breathes distinction. It even offers you Thunderbird ease of handling and Thunderbird V-8 "GO."

But, luxurious as the Galaxie is . . . it's Ford in price . . . and Ford in 6-passenger size. Come in today. See how new . . . how fine a low-priced car can be.

See the world's most beautifully proportioned cars . . .

**59 FORDS**

at your FORD DEALER'S

F.O.A.F.

**EARTH MOTOR COMPANY**

PHONE 3341 — EARTH, TEXAS

# Women's Page

## Join With XIT Study Club In Litterbug Drive

Bags are being printed for community distribution by the XIT

Study Club to help rid our highways of trash and litter. The slogan printed on the bags will be:  
 Don't be a Litterbug!  
 Use this Litterbag.  
 Join with the XIT Study Club of Springlake, Texas in keeping our highways clean. Bags will be distributed at local Springlake service stations. XIT Study Club members ask you to help make this campaign a success by your cooperation and make our community a beautiful one.

## WE HAVE

- PLANTING SEED . . .
- MEAL . . .
- CAKE . . .
- 20x80 MIX . .

## Earth Co-op Gins Inc.

Dealers In:  
 Cotton, Cotton Seed and Cotton Seed Products . . .

### THE CHANGING SCENE



BURNING REFUSE OUTDOORS IN 1908 WAS SMOKY AND DANGEROUS.



IN 1958, SMOKELESS, COORLESS, AUTOMATIC INCINERATOR REDUCES TRASH TO ASH EASILY AND EFFICIENTLY.

## XIT Study Club Enters Member In Sewing Contest

The needles and thread of local clubwomen were flying today as plans to enter a nation-wide Fashion - Sewing Contest were announced by the XIT Study Club Women of Springlake. Designed to select the "Ideal Costume for the Clubwoman's Wardrobe," the National Contest is being sponsored for the second consecutive year by the General Federation of Women's Clubs, Washington, D. C., with the cooperation of Vogue Pattern Service and the Woman's Club Service Bureau, New York City. All entries must be made and modeled by club members.

Mrs. Tommy Alair is being sponsored by the XIT Study Club.

Selections of the winning outfit will be on the basis of versatility and appropriateness for club occasions, over - all fashion effect, becomingness to wearer, and workmanship. In addition to being awarded a one - year subscription to Vogue Pattern Book, the winner will become eligible for participation in the second round of the contest when judgments at the

District level of the Federation are held later this year.

Third round of the contest will take place in the form of State Federation Judgings, where cash awards of \$100 and \$25 will be given the first and second place winners. A bronze plaque will be awarded the club represented by the first prize winner of each state contest.

A three week trip to Paris and London for two people, provided by the international travel service, Thos. Cook and Son, is the grand prize in the final, National Judging, with cash awards of \$500 and \$250 going to the second and third place winners. First and second place winners will also receive trips to the 1959 GFWC Convention in Los Angeles as part of their awards.

Other special awards will be

made to the clubs represented by the winners and to the State Federations with the highest percentage and highest number of member - clubs participating in the nation - wide contest.

## Complimented With Birthday Dinner

The home of Mr. and Mrs. Marvin Sanders was the scene of a birthday dinner Monday evening honoring Mrs. A. M. Sanders.

A delicious dinner was served to Mr. and Mrs. Clarence Kelley and boys, Mr. and Mrs. Ray Keller, Arthur Ray and J. Lee Haber, Mr. and Mrs. Bobby D. Green, and Mrs. Stella Sutton.

Mr. and Mrs. Rufus Carter of Lutzville were Earth visitors Tuesday.

Eyes Examined

Glasses Fitted

### BLACK OPTOMETRIC CLINIC

A. J. Black, O. D.

Office Hours:  
 9:00 to 5:00  
 Sat. 9:00 to 1:00

113 West 1st St.  
 Phone 8240  
 Muleshoe, Texas

## Religion In The Home Program Given At Altrui Study Club

Mrs. Clinton Green entertained the Altrui Junior Study Club in her home last Thursday evening, with Mrs. Jerry Devenport as co-hostess.

The meeting was opened with a prayer by Mrs. Green. Mrs. Calvin Wood gave the program, "Religion In The Home."

The club voted to endorse the Drivers Education Bill. Two dollars was donated to the fund to assist in sending a director of the Junior Study Club to the convention in Manila in July.

The club agreed to correspond with a Russian family through General Federation of Women's Clubs to help promote World Peace.

The white cloth covered serving table was centered with an arrangement of pink carnations flanked with two heart shaped cakes.

Refreshments of cake, strawberry punch, nuts, and candy hearts was served.

Those attending were Mesdames Tommy Gattis, Calvin Wood, Carroll McDonald, Doug Parish, John Bridges, Roney Smith, Eugene Lee, and the hostesses.

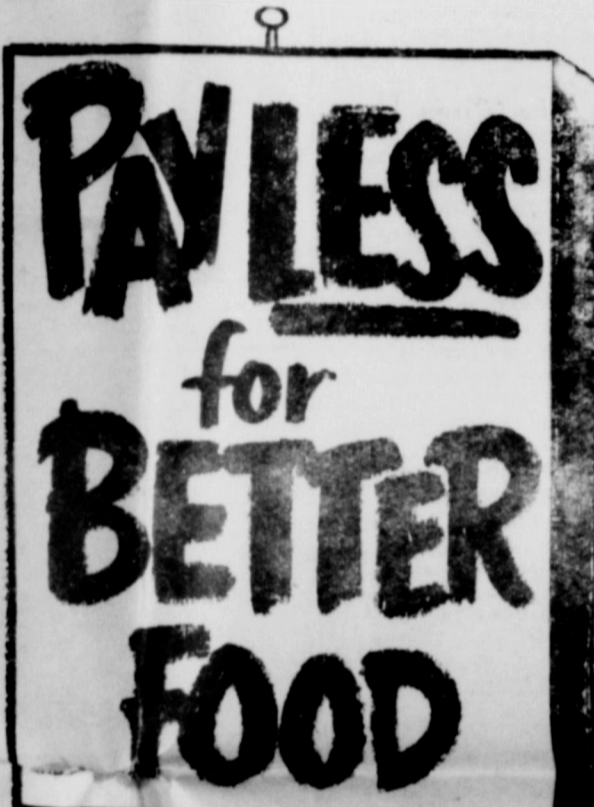

## CHOICE MEATS

CUDAHYS

Pure Pork Sausage . . . . . lb. 39c

HOLLIDAY Fully Cooked

Bonless Hams . . . . . lb. 98c

Wicklow Bacon . . . . . lb. 44c

## VEGETABLES

AVOCADOS . . . . . 2 for 15c

RUBY RED

GRAPEFRUIT . . . . . 2 for 15c

CARROTS . . . . . 2 cello packs 19c

ENERGY  
 DETERGENT

19 oz. Box 25c

DIXIE BELLE  
 CRACKERS

Lb. Box 21c

DOG FOOD

ROXEY

5 Cans 39c

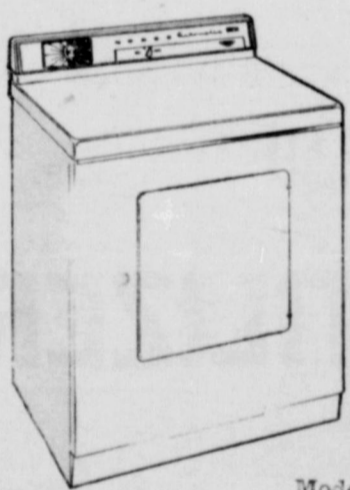

Model ED150

## NORGE DRYER with Automatic Wrinkle-Out

Special heat setting whisks wrinkles out of wash 'n wear garments as they dry . . . turns 'em out ready to put on. A real "must" feature as more and more suits, skirts, blouses and dresses go wash 'n wear.

### SAVES YOUR CLOTHES with 4 different ways to dry, 4 separate heats

Only Norge gives you such flexibility! Lets you meet the demands of every fabric made. You can dry with room air or heated air, with or without tumbling. And 4 separate heat settings permit drying of many articles never before possible in an automatic dryer. Adds years to clothes life!

### Plus

- Rotary Timer lets you pre-select drying time up to 120 minutes without re-setting
- Biggest fan, cylinder, air flow of any dryer
- Stationary drying rack for cylinder
- Norge 5-way venting simplifies installation
- Available in gas or electric models

**BUY NOW AND SAVE!**

## Stephens & Sons

EARTH, TEXAS

Apples COMSTOCK . . . . . No. 2 Can 19c

Coffee Maryland Club Drip or Regular . . . . . 2 lb. Can \$1.39

Kleenex TISSUE . . . . . 400 Count 25c

Preserves Shurfine Peach or Apricot . . . . . 20 oz. Jar 39c

White, Yellow, Spice, or Devils Food

Cake Mix Duncan Hines 3 for \$1

CAMPBELLS  
 Tomato Soup 2 cans 25c

Beef Pies Libbys Frozen 2 for 49c

SCOTTS  
 PAPER TOWELS

Reg. Roll 21c

MAYFIELD  
 CORN

300 size Can  
 2 for 25c

ROSEDALE  
 ENGLISH PEAS

303 size Can  
 2 for 25c

SOFLIN  
 TISSUE

4 Roll Pack 29c

These Specials Good For Thursday, Friday, Saturday, February 19-20-21

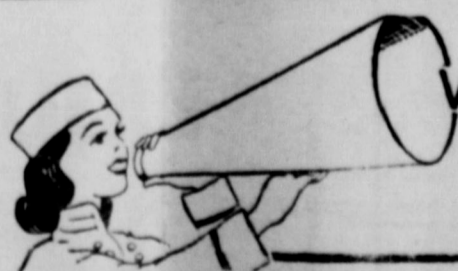

WE GIVE S.S.N.

## GREEN STAMPS

## PAUL'S Super Mkt.





**ANNUAL BEST BEAN BANQUET** — Sponsored by the FHA Chapter and Chapter Advisor, Mrs. Laverne Sarradet. Their Best Beans and guests attended the banquet held Saturday night in the school cafeteria.

## Pleasant Valley News

By MRS. JOHN WEST

### CLUB MEMBERS HONOR HUSBANDS WITH DINNER

The Pleasant Valley club members served their husbands a chicken dinner on Valentine, that to quote Prof. Shelby "Sure was Fitten." The tables were appropriately decorated and each guest was given a Valentine. Games were enjoyed after supper by F. L. Shelby, O. E. Green, John West, Weldon Jones, Jack Calhoun, C. C. Holt, W. A. Hardin, Johnny Blair, B. H. Bickle, Eugene Burhman, John Inman, T. E. Bills, Oscar Allison, H. O. Wimberly, J. W. Wimberly, J. W. St. Clair, and E. K. Angeley.

Mr. and Mrs. Carl Day and son of Roswell visited her parents Mr. and Mrs. O. E. Green on Sunday.

Mrs. Janie Pitts of Ackery is visiting in the home of her son, Kirk Pitts.

Kathryn Sue West and Lynn Pitts went to a skating party at Prithboth rink Saturday.

Sydney Redfield, a well known artist of Roswell was a visitor in the Harold Allison home.

Benda Ellis joined the Girl Scout Troop 39 last week and started to earn her cooking badge.

### HD CLUB MEETS

Pleasant Valley Home Demonstration Club met Thursday in the community center with Mrs. Dolores Duncan and Mrs. Mildred Stewart as co-hostesses. Mrs. Mildred Kendrick presided at the business meeting. The club elected Mrs. Dolores Duncan as nominee for delegate to the district meeting at Plainview on April 16. Program for the afternoon was on THDA presented by Mrs. Glenda Haley, she also told of her trip to the state meeting in Austin last August. The hostess gift was won by Mrs. Loretta Gregory. The club welcomes two new members, Mrs. Bertha Daniels and Mrs. Doris Jones. Refreshments were served to one guest, Mrs. Ann Farley and Mesdames Sena Stevens, Gladys Moore, Jo Meeks, Mildred Kendrick, Glenda Haley, Loretta Gregory, Bertha Daniels and Doris Jones.

Mr. and Mrs. W. E. Angeley of Morton visited in the home of Mr. and Mrs. E. K. Angeley on Sunday.

Dale Montgomery was dismissed from the Amberst Hospital Wednesday, where he underwent treatment for a throat infection.

Nan Allison spent the weekend with her family.

## NOTICE

Pleasant Valley Recreation Club will meet February 21 at 8 p.m. All members are urged to attend and bring a guest.

### PUPILS PLAY AT MUSIC ASSOCIATION

Mr. and Mrs. Harold Allison, Veta and Carolyn attended the South Plains Music Teachers Association in Lubbock February 14 at 6:30 p.m. in the Monterey High School auditorium. Richard LaMar was the conductor of the 12 piano ensembles. Veta played in the Junior division accompanied by Kathy Moore, Linda Scott, Donna Baker of Muleshoe. Their selection was Servillan. Carolyn played in the intermediate division accompanied by Joe Adams, Sharon Depaw, Karen Bragg, Doris King, and Linda Monk of Muleshoe. Their selection was Shorten's Bread. Terri Lynn Bryant was also in the intermediate division, playing with her were Carolyn Kirk, Susan Pendergrass and Neil Findley of Muleshoe, their selection was Friendly Frolics. All are piano students of Mrs. Sam McKinstry.

The Calhouns had as their guest Charles Champion of Midland.

Guests in the home of Mr. and Mrs. R. L. Drake over the weekend were Mr. and Mrs. Roy Bartee and Mrs. Stella Drake of Shamrock, W. H. Drake of Tulla.



IT TAKES A LOT OF CONFIDENCE

Yes, they had to have a lot of confidence to take this action to leave their homes in search of new lands . . . And you've got to be sure of your Anti-Freeze performance to make the kind of guarantee we offer on Phillips 66 Anti-Freeze . . .

Just bring your car in and tell us the temperature protection you want . . . even down to 40 below . . . We'll fill your radiator with the right amount of Phillips 66 Anti-Freeze (permanent type) . . . Then, if any time during the winter you have to add anti-freeze to maintain this level of protection, we guarantee to do it at no expense to you!

We can make this offer only because we know Phillips 66 Anti-Freeze is absolutely dependable . . . it won't evaporate or leak out of any cooling system That will hold water . . .

Drive in for guaranteed anti-freeze protection at



"Your Friendly Phillips 66 Jobber"



**EARTH OIL & GAS CO., Inc.**

PHONE 3011

# Announcing

All Interest Belonging To Gene Brownd and Harmon White In The Armstrong - Brownd - White Fertilizer Co., Inc. Has Been Purchased By Bob Armstrong Who Is Now Sole Owner Of The Fertilizer Co.

THE FIRM WILL NOW BE CALLED

## ARMSTRONG FERTILIZER

EARTH — PHONE 2301

WE HAVE . . .

### DRY FERTILIZER

### ANHYDROUS AMMONIA

### LIQUID 52% PHOSPHORIC ACID

"Fertilizer Doesn't Cost - It Pays"



## NEVER 'TIL NOW

so much portable for your money!

The new **REMINGTON**  
QUIET-RITER® ELEVEN PORTABLE

Now . . . for the first time . . . an office typewriter in portable size! More paper capacity, longer writing line, more features . . . the most in value and beauty! Recommended for typing students, hailed by expert office typists. Come in . . . try this remarkable new machine . . . see for yourself what a wonder it is!



**FREE** of extra cost!  
Handsome Carrying Case and  
touch typing instruction booklet

**\$5 DOWN \$150 A WEEK**



## Teenagers And Their Views' At PTA Tonight

A panel discussion of "Teenagers and Their Views," will be presented at 7:30 p.m. tonight, (Thursday) at the regular meeting of P.T.A. Mr. Bud Irvine will be moderator for the discussion.

Past presidents of the Springlake PTA will be special guests.

All parents, teachers, and students are urged to attend this meeting.

## Bailey Electric Cooperative Meet In Muleshoe Friday

The members of the Bailey County Electric Cooperative will meet in Muleshoe on February 20 at 2 p.m. in the High School auditorium. The purpose of the meeting will be to receive a financial report of the Cooperative, elect three directors and consider and take action on any other matter that might be presented or come before the meeting.

A nominating committee consisting of W. F. Ragland, L. L. Luman, Neal Smith, D. L. Tucker, E. V. Thompson, O. B. Huckabee and Joe Sooter met on January 5 and nominated from District 4 - C. G. Damron and Douglas Bales; District 5 - R. L. Davis and R. R. Kindle; District 7 - Jessie Clayton and Ralph Burt. Joe Sooter was elected chairman of the committee on nominations and will make the report at the meeting. C. G. Damron is now serving from district 4, R. L. Davis from district 5 and Pete Todd from district 7. Pete Todd would not permit his name to be put on the ballot for another term.

In connection with the financial report that will be given by Joe Harbin, secretary - treasurer of

the Cooperative, Mr. Harbin will report on the audit made by Edwin E. Merriman, Douglas and Abbe.

J. R. Cobb, general manager of the Texas Electric Cooperatives, Inc., the state organization of Electric Cooperatives in Texas, will make the principle talk at the meeting and will talk about some of the problems confronting electric cooperatives in the State of Texas. Mr. Cobb is a very informed man on these matters and should be able to answer questions that might be asked.

\$700 in prizes will be given away only to members.

The present officers of the cooperative are Roy Young, president; R. L. Davis, vice - president

and Joe H. Harbin, secretary - treasurer. Directors are C. G. Damron, R. A. Axtell, E. W. Locker and Pete Todd.

**Father of Local Resident Remains in Critical Condition**  
S. L. Lewis of Paducah, father of Virgil and Henry Lewis of Earth remains in critical condition, suffering from Heart diseases at his home.

**CARD OF THANKS**  
We wish to express our thanks to all our friends and relatives who so generously contributed to aid in my recent hospital bills. Also for your many kindnesses, flowers and cards.  
May God bless all of you.  
Mr. and Mrs. A. L. Kelley



# Thank You

For the wonderful reception the Olton, Earth and Springlake Trade Area Folks have given us since coming to Olton. You have been so good in patronizing our business and have made us feel so much a part of this Area, that we are offering this Spectacular THANK YOU SALE to show our appreciation for the fine Business we have had . . .

## Sale Begins Saturday, February 21 Through Wednesday, February 25



**3-PIECE SECTIONAL**  
FOAM RUBBER - NYLON COVER  
Beige Cover By Delaney  
Reg. \$329.95 ..... Now \$249.50  
and Your Old Suite

**Big Beautiful 3-Piece Sectional**  
Early American Design With Box Pleat Skirt - Foam Rubber Cushions  
By Davis  
Reg. \$384.50 ..... Now \$298.00  
and Your Old Suite

**2-Piece Plastic Sofa Bed and Chair**  
Reg. \$219.95 ..... Now \$175.00

**Early American Hide-Away Beds**  
Beautiful Cover - Foam Rubber Cushions  
By Davis  
Reg. \$284.50 ..... Now \$198.00  
and Your Old Suite

OUR NEW MERCHANDISE IS ARRIVING DAILY . . .

ALTHOUGH OUR FLOOR SPACE IS LIMITED, OUR BARGAINS ARE BIG . . .

OUR BUYING IS UNLIMITED . . . BUT DUE TO OUR LIMITED FLOOR SPACE, YOU MIGHT NOT SEE WHAT YOU HAVE IN MIND . . .

IF WE DON'T HAVE IT ON OUR FLOOR, WE MAY HAVE IT COMING OR WE CAN GET IT FOR YOU IN A SHORT Time . . .

**REMEMBER OUR NEW MERCHANDISE IS ARRIVING DAILY**



**1-Group of Solid Hardrock Maple BEDROOM GROUP**

With Corner Desk and Chair Louvered Door Chest - Music Cabinet and Bed - Two of these pieces Have a Slight Damage  
These 5 Pieces Reg. \$291.75

Now All 5 Pieces for ONLY \$191.75

**Solid Maple Bedroom Suite**

Double Dresser With Bar Bed and Night Stand

Reg. \$249.50 ..... Now \$165.50

### MODERN ENGLANDER SLEEPER SOFAS

Top Covers - Top Colors - Foam Rubber Cushions  
Reg. \$287.50 ..... Now \$198.00  
and Your Old Suite

### BEAUTIFUL EARLY AMERICAN LOVE SEAT

Solid Hardrock Maple Trim - By Hartsborn  
Reg. \$198.50 ..... Now \$138.00

### BROWN EARLY AMERICAN SOFA

Foam Rubber Cushions - By Futorian - Stratford  
Reg. \$219.50 ..... Now \$149.50



6-Piece Maple

LIVING ROOM SUITE

\$145.50

### BEAUTIFUL COSCO BRIDGE SET TABLE and 4 CHAIRS

Reg. \$51.75 ..... Now \$39.50

### 1-GROUP OF TV SWIVEL PLATFORM ROCKERS

Top Grade Covers - Foam Rubber Cushions  
Values Up To \$89.50 ..... ONE-THIRD Off

We Are Receiving Daily Early American Maple Living room and Bedroom Furniture and Tables.

Percy and Margaret Parsons and Conner and Thelma Parsons again want to say Thanks to the people of Olton, Earth and Springlake Trade Area for the wonderful receptive way we have been received here.

B. F. Goodrich Tex Foam Sanitized - Foam Rubber Mattress and Box Springs

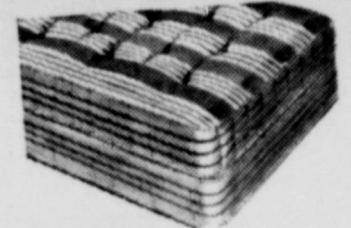

Reg. \$159.50  
NOW \$119.00

### CLOSE OUTS

1-11 1/2 Cu. Ft. Admiral Refrigerator  
Pushbutton - Automatic Defrost  
Reg. \$299.95 ..... Now \$195.00  
and Your Old Refrigerator

1-13 1/2 Cu. Ft. Admiral Refrigerator  
Automatic Defrost - Big Freezer Chest in Top  
Reg. \$339.95 ..... Now \$225.00  
and Your Old Refrigerator

36 Inch Hardwick Gas Range  
Reg. \$159.95 ..... Now \$109.00  
and Your Old Stove

36 Inch MAGIC CHEF RANGE  
This is a CP Range With Fully Automatic Matchless Oven and Automatic Uni-Trol Top Burner  
Reg. \$289.95 ..... Now \$219.00  
and Your Old Stove

ZENITH Portable HI-FI RECORD PLAYER  
With Famous Cobra Tone Arm  
Reg. \$109.95 ..... Now \$80.00

ZENITH TV's and RADIOS

# Parsons Furniture

(Located North Side of the Square) OLTON, PHONE 5951 (Where A House Becomes A Home)

**IT'S THE TOTAL THAT COUNTS!**  
when you buy food!



### SPECIALS FOR FRIDAY, SATURDAY and TUESDAY

**Coffee** (With Coupon From Thursday's Lubbock Paper) White Swan ..... Lb. **59c**  
**Fish Sticks** ..... 8 oz. pkg. **25c**

### Pepsi - Cola

12 Bottle Carton plus deposit

39c

PURE PORK SAUSAGE  
3 lbs. 79c

**FREE!**

**FREE!**

**FREE!**

**\$15**

Worth of Groceries Given March 7 - 2 P. M. . . No Purchase Necessary . . . Come In Today . . .

### BETTY CROCKER CAKE MIX

White, Spice, Yellow Marble, Devils Food

Box 25c

AD

Jumbo Size (Free dishes in each box)

\$2.49

**OLEO** KIMBELLS ..... Pound **15c**

White Swan Butter Beans ..... 303 can  
Kimbell's Pork and Beans ..... 300 can  
Wonder Brand Rice ..... 8 ozs. **10c**

Cello Package CARROTS ..... 2 for 19c | Colorado Delicious APPLES ..... lb. 10c

(We Reserve The Right To Limit The Quantity of Any Item Purchased)

WE GIVE FRONTIER STAMPS

## Market Basket

Phone 3052

EARTH

We Deliver

**THE CHANGING SCENE**



CLOTHES DRYING - WINTER, 1908



DOING THE LAUNDRY IN 1958 WITH AUTOMATIC COMBINATION WASHER-DRYER

**Springlake News -**

by MRS. BUD MATLOCK

Mr. and Mrs. Bill Matlock and Jeff were in Lubbock Monday.

Mr. and Mrs. Ashley Davis were supper guests of Mr. and Mrs. Kenneth Hicks of Muleshoe Wednesday night.

Tommy Whorten spent Friday night with Jimmy Stone.

**CLASS HAS SOCIAL**

A Sunday School social was held in the home of Mr. and Mrs. Ken Parish Thursday. Sandwiches and all the trimmings were served to Mr. and Mrs. Hershel Sanders, Mr. and Mrs. Ed Jones, Mr. and Mrs. Robert Huckabee, and Mr. and Mrs. Ernest Baker and Rev. Cliff Jester.

Frank Bozeman took his sister Mrs. Seymour of Earth to Oklahoma City for a medical checkup last week.

Mr. and Mrs. Pete Campbell were in Corpus Christi last week visit-

ing with relatives. They also drove back a new '59 Bel Air Chevrolet.

**YOUNG PEOPLE HONORED WITH VALENTINE PARTY**

A Valentine Party honoring the junior boys and girls was held Saturday night at the church. The Valentine theme was carried out in the decorations throughout the room. Approximately 20 juniors enjoyed games and the refreshments of hot chocolate and doughnuts.

Mr. and Mrs. Bud Matlock, Debbie and Sammie were supper guests of Mr. and Mrs. Clifford Hopping Friday night.

Mr. and Mrs. Walter Farris, Mr. and Mrs. Eldon Hestand, Janice and Gary attended a housewarming in Lubbock honoring Mr. and Mrs. Glen Forrest.

Mr. and Mrs. Bo McClure and girls, Connie and Toni of Lubbock spent the night with Mr. and Mrs. Ernest Goforth.

Mr. and Mrs. George Choate re-

turned to their home last week after having spent some time in Pleasant Valley visiting with friends.

Mr. and Mrs. Tom Whorten and children spent the weekend in Ft. ESumner, N. M. visiting relatives.

Mr. and Mrs. Edgar Morrison and son, Garrett and Glendale Morrison all of Qutaque visited Sunday with their daughter and aunt and her family, Mr. and Mrs. James Washington.

Mr. and Mrs. Ernest Goforth visited with his mother, Mrs. J. W. Garth in the Methodist Hospital in Lubbock Sunday.

Mr. and Mrs. Frank Bozeman and Shelby were Sunday dinner guests of Mr. and Mrs. Lewis Faver.

Johnny Adams of Whitharrell visited last week in the home of his grandparents, the Jess Matlocks.

Mr. and Mrs. Ernest Baker were in Amarillo last Tuesday on business.

Mesdames Doris Sanders, Dimples Sanders, Lois Rudd, Ilo Sanders, Norma Borden, Fay Washington, and Irma Whorten attended a Stanley party in the home of Mrs. Oletha Sanders near Dimmitt Friday night. Mrs. Tena Davis was the dealer.

Jimmy Coleman had surgery on his hand Saturday afternoon at Medical Arts Hospital. At this time he was still a patient.

Mr. and Mrs. Ledford Enloe spent Sunday with her parents, the Ralph Rudds.

Mrs. Leo Jester of Altus, Okla. spent last week in the home of her son, Rev. and Mrs. Cliff Jester.

Mr. and Mrs. Jeff Perkins of Littlefield visited in the home of their daughter and family, Mr. and Mrs. Roy Byers Sunday.

Mr. and Mrs. Bill Matlock and Jeff were in Lubbock Monday.

Mr. and Mrs. Virgil Fields of Littlefield visited with their daughter and family, Mr. and Mrs. Clifford Hopping and son Cokie Thursday night.

**Party Line...**

Mr. and Mrs. Raymond DeBusk of Cross Plains and Mrs. Frankie Morphis of Amherst were guests in the home of Mr. and Mrs. O. K. Angeley over the weekend.

Mr. and Mrs. A. M. Sanders spent the weekend in Midland with Mr. and Mrs. Jim Sanders and family. Timmy accompanied them home for a weeks' visit.

**...put down that 2 TON LOAD !!!**

Imagine!! Two tons of wet clothes a year - I never thought of it that way before, but it's right. That's the average weight of a year's wash carried out to the clothesline. It just makes me tired thinking about it. Thank goodness, there's an easier way!! An electric clothes dryer ends lugging that two ton load once and for all. What better buy could any woman make? What better buy could any husband make?

See the electric clothes dryer that your Reddy Kilowatt Appliance Dealer has for you. Stop carrying those heavy wet clothes.

**SOUTHWESTERN PUBLIC SERVICE COMPANY**  
LIVE BETTER ELECTRICALLY



**7-PIECE LIVING ROOM SUITE**

- SOFA, MAKES INTO BED
- SWIVEL ROCKER
- TWO STEP TABLES
- COFFEE TABLES
- TWO LAMPS

**199<sup>00</sup>** (With Trade - In)

**TWO - PIECE**

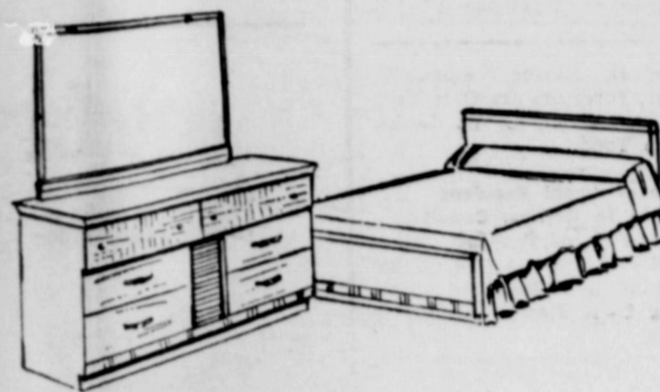

**BEDROOM SUITE**

**\$99<sup>50</sup>** (With Trade - In)

**KING-SEELY FURNITURE & APPLIANCES**

DIMMITT, TEXAS

Located on North Highway 51

PHONE 134

**Attend The Grand Opening Saturday, February 21**



Meet the personnel - Left to right Joe Y. Hammonds, Service Man; Bud Burton, Service Man; Phipps also a member of the Service Department, Bert Lott, Service and Parts Manager and Hollie

SEE MORE THAN 70 FORD IMPLEMENTS YOUR FORD DEALER WILL BE GLAD TO HAVE YOU INSPECT ALL EQUIPMENT

**Ford Select-O-Speed Tractor**

THE NEW TRACTOR THAT WILL PUT MORE "GO" INTO ROW CROP FARMING

ASK ABOUT THE NEW FORD TRACTOR SELECT O SPEED "FUN FOR THE FAMILY" CONTEST - 300 PRIZES - 300 WINNERS

**Francis Implement Co.**

MULESHOE, TEXAS

(LOCATED ON THE CLOVIS HIGHWAY - THE FORMER KERR IMPLEMENT CO.)



# USE THE CLASSIFIED FOR YOUR PROFIT

The EARTH NEWS-SUN, THURSDAY, FEBRUARY 19, 1959

## REAL ESTATE

**IF YOU WANT TO SELL YOUR FARM, LIST WITH US WE HAVE BUYERS WAITING**

A. D. TAYLOR  
Real Estate Broker  
Member West Texas  
Farm Multiple Listings Service  
Earth Earth 3461

## PRICED TO SELL!

5 - ROOM MODERN HOUSE  
75 ft. Corner Lot On Paving  
At End of N. E. 3rd St.  
Facing City Park  
WILL SELL EQUITY  
See  
JAMES GREY  
At Gulf Station in Earth

## FOR SALE!



- (1) '48 H - IHC with IHC Cotton Stripper (on gas) \$850
  - (1) '48 M - IHC with 4-Row Equipment \$1300
  - (1) '54 JOHN DEERE 55 Combine with Cab \$3500
  - (1) '51 G - JOHN DEERE Tractor (center mounting Butane \$1400
  - (1) '50 G - JOHN DEERE Tractor, Single front wheel (on butane) \$1250
  - (1) '51 G - JOHN DEERE Tractor (butane) \$1250
  - (1) '48 MOLENE Tractor (on butane) \$890
- DENT FARM SUPPLY

FOR SALE: Accordians, Half price - Lessons Free. Write Box 929, Plainview, Texas. 2-19-59

FOR SALE  
Three Bedroom House  
Corner of Third and Date  
Bargain. Phone 4371 or 3101  
Call For Anna 11-20-58

## FOR SALE! TO BE MOVED

Good Four Room House  
Carpet on two floors, 30 gallon hot water heater, venetian blinds curtains, cabinet and sink . . .  
4 Miles West 2 1/2 Miles North  
Of Earth, Texas  
Phone YO 5-3715  
**W. W. POWELL**

## COTTON SEED DELINTED at WILLIAMS SEED CLEANING CO.

Phone 9-1890 - Muleshoe

## FOR REPAIRS ON REFRIGERATORS and DEEP FREEZES

See  
**GATTIS**  
Battery and Electric  
Earth

## White's Batteries

From  
\$6.95 to \$16.95  
(1 to 3 Years Guarantee)  
ADJUSTED FOR THE TIME  
YOU USE . . .

## WHITE STORE

EARTH

WANTED TO BUY: Used furniture and appliances, including bedroom suites, bedsteads, dinette suites, living room furniture, wringer type washers, used refrigerators and heating stoves. King-Seely Furniture and Appliances, Dimmitt, Texas. 8-23-tfc

**MOVING & STORAGE**  
FOR COMPLETE MOVING  
and STORAGE SERVICE  
CALL BRUCE and SON  
Phone CA 4-6349  
Plainview, Texas

## Stock Market Round-Up

Prepared by The Investment Research Department of  
*Hempill, Noyes & Co.*  
Members of the New York Stock Exchange  
February 18, 1959

### Opportunities in the Smaller Steel Companies

Steel shares have performed excellently in the rising market of the past year. This reflected the industry's maintenance of a fair measure of earning power even when the operating rate declined substantially (at one point below 50% of rated capacity). As might be expected the industry leaders' profits held up best and their stocks have now regained or surpassed former price levels in many cases. At present a number of the leading steel issues have reached prices where there appears to be little room for further near-term appreciation.

Among the smaller companies on the other hand the opportunities appear more promising. Their earning power slumped more sharply and the prices of their stocks, despite good recovery in recent months, are in many instances still well below 1957 levels. Earnings have been improving steadily since the summer and should be at attractive levels during the first half of 1959. The producers of specialty and stainless steels are likewise now enjoying expanding operations and even greater operating rates are indicated in the coming months. The stainless and alloy producers, while having a changeable earning picture, have demonstrated an impressive growth pattern in recent years, easily double the growth in usage for the normal grades of steel.

**Wheeling Steel:** Close to \$3 per share was earned in 1958 and current operations are at a high rate. \$2 a share for the first quarter appears to be a possibility, with galvanized, tin plate, and cold rolled sheet lines in good demand.

**Colorado Fuel & Iron:** Earnings plummeted sharply in 1958 but a

Cullen Hay and Bud Irvine were in Tipton and Altus, Okla. Friday on business.

**FOR SALE:** Hegari bundles. One mile west of Circle Store on east side of road, E. W. Walden, Phone Olton 4508. 2-19-1tp

**FOR SALE:** Dachshund puppies, Call Eldon Davis, Yorktown 5-3202. 2-19-1tc

**WANTED:** Farm work or any kind of job, man and 25 year old son. One block south of caution light, 204 So. Amherst Road. 2-19-1tp

**WORK WANTED:** Will do ironing in the home, will also do light housekeeping or take care of children by day or night. See me 1 mile W. of Adrian Store or write Martha Tate, Rt. 4, Muleshoe, Texas. 2-19-2tp

### DO YOU NEED TO SPEAK SPANISH ??? LEARN THE EASY WAY

40 Complete Lessons On 4  
Long Playing Records . . .  
Only 9.95  
A Complete Language Course  
Enables Anyone To Learn  
Spanish Quickly, Easily . . .  
Includes  
Everyday Conversation Manual  
Comprehensive Common Usage  
Dictionary . . .  
**HUNKE'S MUSIC  
and ELECTRIC**  
Muleshoe, Texas  
Located One Block North of  
Tracks Immediately Behind  
Dairy Delite . . .

**WHO SAYS . . .  
People Don't Read  
The NEWS-SUN  
WANT ADS ???  
You Just Did**

**WATCH!**  
for AVON ADVERTISING  
on  
**CHANNEL 11**  
Beginning February 16  
2-19-2tc

Mr. and Mrs. O. R. Mann of Idaho spent the weekend with their son and family, Supt. and Mrs. Bill Mann.

### SEPTIC TANKS CLEANED

Pho. Mr. Parks  
3600 Muleshoe

## FOR SALE!

**(5) BIG 6 CHRYSLER  
MOTORS**  
(Reconditioned With Natural Gas)  
**GUARANTEED  
\$600 Each  
SNEED SUPPLY  
Muleshoe**

## The EARTH NEWS - SUN



Published Every Thursday at Earth, Texas

Entered as Second Class Matter at the Postoffice at Earth, Texas, October 1, 1954 - Under Act of March 3, 1879

**SUBSCRIPTION RATE**  
Earth and Trade Territory, per year \$3.50  
Elsewhere in United States, per year \$4.75

**ADVERTISING RATES GIVEN ON REQUEST**  
ROSS and POLLY MIDDLETON Publishers

### AMONG THOSE WHO ARE ILL!

Mrs. G. C. Bridges underwent ear surgery at St. Joseph Hospital in Fort Worth, February 10. She is doing fine and will be able to return home soon.

Mrs. Billy Maples was admitted to the Littlefield Hospital and Clinic, Saturday for observation and treatment.

Mrs. Tom Meyers received treatment at the South Plains Hospital

### WANTED TO RENT

One Half Section or More  
of  
IRRIGATED LAND  
In Springlake - Earth Area  
To Farm in 1959  
Contact  
W. H. BRAUEN  
Springlake Gin, Phone 4571

and Clinic at Amherst last Thursday and Friday.

Mrs. R. C. Hooten is slowly improving at her home following several weeks of illness.

Mrs. Lena Hite and Mrs. Carra Morgan had lunch in Muleshoe, Sunday.

### For All Your

- MUFFLERS - TAIL PIPES
- DUAL MUFFLER SETS
- FENDER SKIRTS
- LOWERING BLOCKS
- CUSTOM MADE SEAT COVERS . . .

Go To  
**McCormick Bros.**

**Auto Parts**  
Main Street  
Littlefield, Texas

## PAYNE FUNERAL HOME

PHONE 2401 - AMHERST, TEXAS

# We're In Business To Right Car "Wrongs"

Car Performance Not Up To Par?  
Better Let Us Take A Look - See  
. . . Whatevers Wrong . . . We'll  
Make It Right!

OUR CUSTOMERS DRIVE  
OFF WITH CONFIDENCE

### DEPENDABLE AUTO REPAIRS



C  
A  
L  
L

4951

For

TRACTOR  
IRRIGATION  
MOTORS  
AND AUTO  
REPAIRS . . .

# EARTH BUTANE

PHONE 4951



JAY WINDERS  
Winders Fertilizer  
Earth, Texas

WE RECOMMEND THE  
USE OF . . .

## AMMO-PHOS

FOR

## GROW POWER

Because

1. AMMO-PHOS is Water Soluble and readily available for FAST STARTS On Young Plants . . .
2. AMMO-PHOS is Chemically compounded for CONTINUED UNIFORM FEEDING of your Crops
3. There is an AMMO-PHOS Analysis to help INCREASE YIELDS of your Crops . . .
4. The Water Soluble Phosphate in AMMO-PHOS Pushes your Crop to EARLY MATURITY . . .
5. AMMO-PHOS Improves QUALITY Through Proper Feeding and Easier Maturity . . .

IT ADDS UP TO PROFITS FOR YOU WHEN YOU USE AMMO - PHOS FOR  
GROW POWER . . .



**Farm Chemical Co.**  
SPRINGLAKE TEXAS

**Winders Fertilizer**  
EARTH, TEXAS

**WATCH  
ED MURROW  
ON  
'SMALL WORLD'  
SUNDAYS CBS-TV**



# it's JOHNSON - POOL'S FIRST ANNUAL STORE WIDE JAMBOREE of VALUES

We've had sales before. Clearance sales, anniversary sales, end of month sales, and pre-season sales. But this **BIG JAMBOREE SALE** tops all our other sales by a country mile! We've gone through the entire store and marked down practically every item, many at below our cost, all at **BIG, BIG SAVINGS**. Be here early to get your share of the many bargains we are selling during this **BIG SALE!**

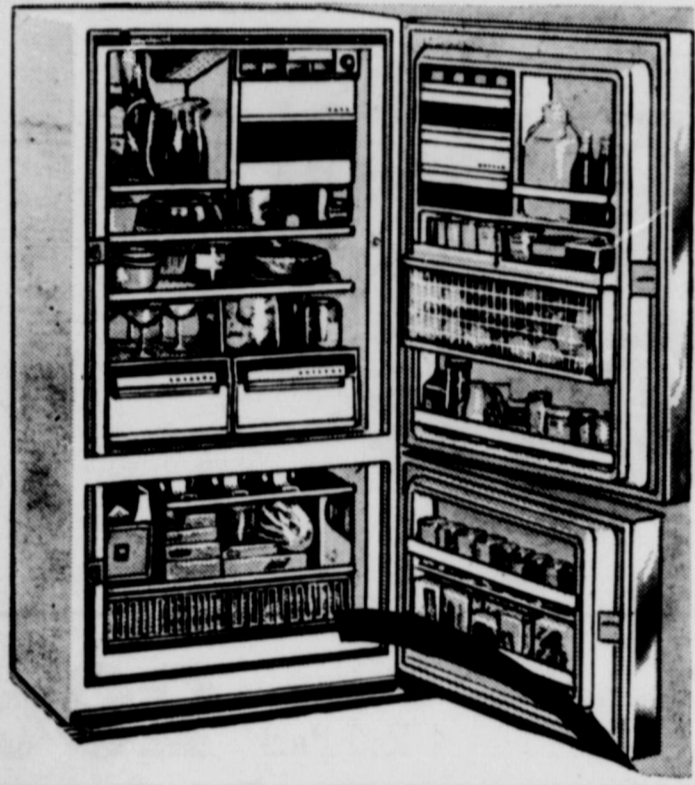

Imperial RCA Whirlpool 30 Inch ELECTRIC RANGE

Exclusive guide light controls. Infinite heat surface units. New automatic speed flasher unit. Two appliance outlets. Oven light. Fluorescent top light. Disposo-Bowls for units. Full 24-inch oven with silicone heat seal and porcelain broiler pan. Large storage drawer.

Reg. \$339.95 Exch. \$269.95

RCA Whirlpool Imperial 36 INCH GAS RANGE

Fully lighted console back panel. Completely automatic oven. Thermo control top burner. Center Simmer burners. Disposo-bowls, automatic matchless oven. Built-in barbecue with rotisserie kabob. Waist high broiler.

Reg. \$429.95 Exch. \$299.95

RCA Whirlpool Supreme REFRIGERATOR

50 pound true zero freezer. 2 sliding shelves. Fully automatic defrost. Two porcelain vegetable crispers. Door storage for tall bottles. Fruit bin, storage for cheese, eggs and butter. Pink, gold and white interior finish.

Reg. \$429.95 Exch. \$319.95

RCA Whirlpool 13 Cu. Ft. 2-Door Refrigerator - Freezer Combination

New exclusive air purifying system. New Architect styling. Automatic cycle defrosting. 104 pounds true zero freezer. Instant ice cube ejector. Ice bin holds over 9 pounds ice. Pullout egg drawer holds 20 eggs. 12 pound meat chest. New spread light panel. Twin vegetable crispers. Convenient door storage and dairy keepers.

Reg. \$579.95 Exch. \$449.95

With Freezer Compartment at Bottom

Reg. \$599.95 Exch. \$469.95

RCA Whirlpool Supreme

12 Cu. Ft. Pink REFRIGERATOR

50 pound true zero freezer at bottom. 2 crispers, meat chest, sliding shelves, dairy bar, door space storage, fruit bin, Livery decorator color and styling.

Reg. \$499.95 Exch. \$349.95

Kelvinator Automatic Washer

10 pounds capacity. Porcelain enamel top. Matches DEJ7 Dryer. Magic minute. Rinse and wash dispenser. 3 wash temperatures. 2 rinse temperatures. Wash and wear cycle. Lint filter.

Reg. \$349.95 Exch. \$259.95

Westinghouse

Portable Automatic Dishwasher

Load up at table, roll up to sink.

Reg. \$229.95 Now Only \$169.95

## Sale Starts February 19

DOORS OPEN AT 8 p.m. — BE HERE EARLY!

RCA Whirlpool "SEVENTY" WASHER

Holds full 10 pound load. Temperature control, electric door opener, Lint filter, Surge agitator. Console back.

Reg. \$299.95 Sale Price \$199.95

Westinghouse Space Saver WASHER and DRYER

Full 8 pound capacity each machine. You saw them on TV! Pair \$519.90 regular price.

During this sale only Exch. \$357.95

RCA Whirlpool CUSTOM DRYER

Full 10 pound capacity. Up to three hours drying time.

Reg. \$199.95 Exch. \$149.95

RCA Whirlpool 24 inch AUTOMATIC WASHER

Full 8 pounds capacity. Floor Sample. One Only!

Reg. \$219.95 Exch. \$169.95

Kelvinator DEJ7 Dryer

Porcelain enamel top. Lighted console back panel. Wash and wear cycles. Three drying temperatures. 10 pounds load. Lint trap. Inside light.

Reg. \$259.95 Exch. \$199.95

RCA Whirlpool IMPERIAL DRYER

Two drying cycles for wash and wear and normal. 6 drying temperatures. Porcelain top. Lighted console back panel. Lint trap. Lighted interior and ultraviolet lamp. Full 10 pound load capacity.

Reg. \$289.95 Exch. \$199.95

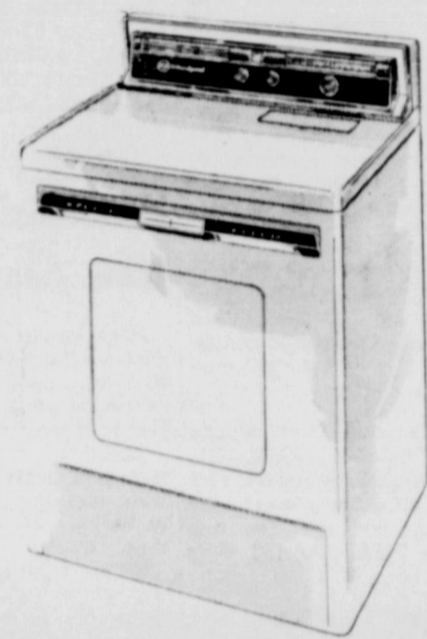

RCA Whirlpool Model ED40 DRYER

Full 10 pound load capacity. Interior light. Temperature control. 60 minute timer.

Reg. \$199.95 Sale Price \$149.95

RCA Whirlpool BC50 Washer - Dryer Combination

Full 10 pound capacity clothes washed and dried automatically. Fully automatic — fills, washes, drains, rinses, spins out excess water, then dries and shuts off, all automatically. Built in bluing and bleach dispenser. Five drying temperatures. Three washing temperatures. Lint filter. Only 32 inches floor space.

Reg. \$549.95 Exch. \$399.95

## 25% BELOW TEAM DISCOUNT ONE LOT OF FAMOUS WILSON BASEBALL GLOVES

### GIFT ITEMS

- MEL-MACWARE — by Branchell Plastic Dinnerware HALF PRICE
- BOONTONWARE—Dinnerware going at HALF PRICE
- COPPER MUGS  
Reg. 50c each Sale priced at 35c
- Pyrex divided CASSEROLE  
Reg. \$3.95 Sale \$2.75
- PYREX CASSEROLE — white with gold server stand  
Reg. \$2.85 Sale \$1.98
- REVERE WARE — copper bottom utensils All 25% Off
- HALLITE—by WEAREVER Kitchen ware with copper tops One Third Off
- PRESTO stainless steel 4 qt. PRESSURE COOKER  
Reg. \$19.95 Sale \$15.75
- FLINT — Stainless steel kitchen tools with 15 year guarantee 30% Off
- Sunbeam COFFEMASTER Reg. \$38.85 Sale \$26.20
- Stainless steel matching 4-pc. serving set  
Reg. \$19.95 Only \$14.50
- SUNBEAM 12 inch automatic electric FRY PAN  
Reg. \$26.95 Sale \$18.50
- SUNBEAM 11 inch automatic electric FRY PAN  
Reg. \$23.95 Sale \$17.50
- Sunbeam MIXMASTER with Juicer  
Reg. \$48.50 Sale \$34.95
- Sunbeam MIXMASTER without Juicer  
Reg. \$45.00 Sale \$32.87

### FISHING TACKLE AND EQUIPMENT

Rods, reels, lines, spinners, tackle boxes, lures, etc. We've cut the whole lot 25% off. Buy now and save!

# 1/4 off

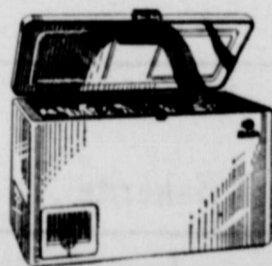

Zenith Full Stereo HI - FI CONSOLE

Walnut cabinet, new Cobra-matic 4-speed record changer, automatic shut-off after last record. Dual needle stereo cartridge 80 watt peak power output. Response 20 - 20,000 cycles per second. reproduces all harmonics. Two 12 - inch woofer speakers and two 5 inch hi-fi tweeters. Stereo balance control, loudness, bass and treble controls. Large storage for records.

Reg. \$369.95 Sale \$279.95

RCA Stereo Equipped Hi-Fi PHONOGRAPH CONSOLE

4-speed changer, full range controls, interior light. Rich mahogany finish.

Reg. \$239.95 Only \$199.95

Companion Speaker Unit for Full Stereo in Matching Cabinet  
Reg. \$79.95 Sale \$59.95

TRACTOR TIRES

12x38 Six Ply First Line Tires \$81.50 Plus Old Recappable Tire

## GOOD YEAR WHITE SIDEWALL

at the lowest price in years! Priced lower than many blackwalls of lesser quality

**\$15.95** plus tax and recappable tire

Size 6.70 x 15 tube-type—fits most pre-1957 models of Plymouth, Ford, Chevrolet, Hudson, Nash, Studebaker.

Size 7.10 x 15 tube-type, fits most pre-1957 models of Buick, Nash, Olds, Mercury, Pontiac, Hudson.

Size 7.60 x 15 tube-type, fits most pre-1957 models of Chrysler, DeSoto, Buick, Olds, Hudson, Mercury, Packard.

DRIVE ON WHITEWALLS FOR \$1.25 WEEKLY

Farm King Piston Type PORTABLE COMPRESSOR

10 gal. Tank — Other Features  
Reg. \$139.95 Sale \$119.95

Canvas Irrigation Dam Stops

Full 10 oz. treated, highly mildew resistant

Look at These Prices  
6x9 \$3.12 - 6x10 \$3.42 - 6x12 \$3.99

BATTERIES

24 month guarantee 6 volt battery to fit any car

\$11.95 exchange

12 volt batteries, two year guarantee  
Fit any car \$14.95 exch.

BATTERY CHARGER

Silver Beauty Safe - fast 6 volt, 20 amp. With automatic reset circuit breaker  
Regular \$46.60

Only Two left at this price \$29.95

RUBBERMAID DISHPAN

Assorted colors  
Regular \$1.98

Sale \$1.00

WASTEBASKETS

Assorted colors  
5 gal capacity Reg. \$2.98

Sale \$1.98

Spray Paint

Sargent. In every color imaginable. Big 16 oz. economy size. Reg. \$1.39.  
Sale price at just 98c

Hot Water Heaters

American glass lined 30 gallon 10 year guarantee

Reg. \$97.50 SALE \$64.95



## JOHNSON - POOL

TIRE and APPLIANCE

PHONE 7370

MULESHOE, TEXAS

# School Menu

**MONDAY:** Beef noodles, buttered green beans, breaded tomatoes, tossed salad and white cake.

**TUESDAY:** Chicken pie, buttered English peas, buttered carrots, grapefruit sections and chocolate pudding.

**WEDNESDAY:** Steak and cream gravy, creamed potatoes, buttered spinach, kraut, and apple cobbler.

**THURSDAY:** Pimiento and cheese and peanut butter sandwiches, pinto beans, Jello salad, apricot cobbler.

**FRIDAY:** Hot dogs and chili sauce, macaroni and tomatoes, cheese sticks, pickles, apple sauce and cookies.

## Annual FHA Best Beau Banquet Held

A Best Beau Banquet sponsored by the Springlake FHA girls and their sponsor, Mrs. Laverne Saradet was held Saturday evening at the school cafeteria.

Toastmaster for the evening was Norman Hemphill. Rev. Cecil Meadows gave the invocation. The welcome address was given by Sharon Hay. Norman Hemphill gave the response in the absence of Jess Starkey.

Principall speaker was Charley Duval of Littlefield. The High Hatters, Linda Kay Lawrence and Norman Hemphill furnished the entertainment. Rev. Cecil Meadows gave the benediction.

A delicious dinner of shrimp cocktail, chicken fried steak, baked potatoes, asparagus spears, congealed salad, strawberry short cake and ice cream, and iced tea was served to the FHA girls and their guests.

Approximately 75 members and guests attended.

## AMONG THOSE WHO ARE ILL!

S. H. Chaney continues to steadily improve at his home. Chaney remains in a cast, due to injuries suffered in a farm accident in November.

Phelps Murrell was dismissed from the Muleshoe Hospital Sunday, where he had undergone major surgery. He is reported to be doing fine.

## Bridal Shower Honors Mrs. Banks

Mrs. Leroy Banks of Channing was honored with a Come and Go bridal shower Wednesday, February 11 at the Springlake community building. The serving table was covered with a lace cloth over yellow. A miniature bride and groom formed the centerpiece, flanked with yellow candles.

Spiced tea and individual cake squares iced in yellow was served to each guest.

Mrs. Sam Borden registered the guests. Co-hostesses for the occasion were Mesdames Janie Way, Ernest Goforth, James Washington, Arnold Washington, B. V. Padon, "Blackie" Hollingsworth, T. B. Dyer, Sam Borden, and Glen McCleskey.

## Honor Bride - Elect With Shower

Miss Patricia Armstrong, bride-elect of Max Goforth, was the honoree at a post-nuptial gift party in the home of Mrs. Roy Neal Tuesday evening, February 10.

Highlighting the party was a table centerpiece of a miniature bride standing at the altar flanked by baskets of flowers and cardelabra.

Orchid cake squares topped with tiny white bells were served with grape punch from a white linen covered table by Mrs. Dolan Fen-

**SCIENCE RESCUES SEALS, POLAR BEARS...**

THE EARLY 19TH CENTURY MASS KILLING OF POLAR BEARS, ALASKAN SEALS AND OTHER ARCTIC FUR ANIMALS FOR THEIR SKINS IS A THING OF THE PAST... TODAY CHEMICAL SCIENCE IS PRODUCING FABRICS THAT RESEMBLE FURS BY CONVERTING GAS, AIR, AMMONIA AND SALT INTO AN ACETIC FIBER THAT IS THEN TRANSFORMED INTO COATS, SPOLES AND CAPES EQUAL TO ANYTHING DERIVED FROM THEIR ARCTIC COUSINS.

THIS SAME NYLON FIBER IS ALSO USED IN BLENDS WITH COTTON, RAYON AND WOOL FOR WOMEN'S DRESSES, MEN'S SUITS, CHILDREN'S SLEEPERS, AND BY ITSELF AS A FILTERING MATERIAL FOR KEEPING WATER FRESH AND CLEAN IN PRIVATE SWIMMING POOLS...

nell and Janice Prather.

Orchid napkins were used and favors were tiny white bells tied with orchid ribbon.

Guests were registered by Larue Glascock.

An original poem was presented by Mrs. Roy Neal.

Several Lubbock guests attended including Frances Cole, Wayne Rutherford, Carol Hamilton, Delores Hess, Paula Schrader, Mrs. Carl Don Allen, Mrs. Max Neal, and Mrs. Troy Kirby.

Co-hostesses were Mesdames R.

S. Cole, Clarence Kelley, Wayne Rutherford, Jack McCord, Clarence Hamilton, Elmer Prather, Marvin Sanders, John Laing, H. S. Hickman, Truman Lowe, Bill Kisinger, Louis Bollinger, C. O. Bibby, W. T. Clayton, and R. L. Byers.

**CIVIL DEFENSE PREPAREDNESS**

**PREPARE:**  
Your family shelter and equip with two-week supply of food and water, first aid kit, battery radio.  
Evacuation kit for your automobile with food, water, first aid kit, battery or car radio, blankets.

**LEARN:**  
1. Warning signals and what they mean.  
2. Your community plan for emergency action.  
3. Protection from radioactive fallout.  
4. First aid and home emergency preparedness.  
5. Use of CONELRAD—640 or 1240 for official directions.

**WHEN THE WARNING SOUNDS**

**A STEADY BLAST OF 3 TO 5 MINUTES**  
This means: **ATTACK ALERT—TAKE ACTION AS DIRECTED BY LOCAL GOVERNMENT.**  
Tune your AM radio to a Conelrad frequency (640 or 1240) for official directions. Proceed according to your community's emergency action plan. Don't use 1bb telephone.

**WAITING TONE OR SHORT BLASTS FOR 3 MINUTES**  
This means: **ATTACK—TAKE COVER IMMEDIATELY IN BEST AVAILABLE SHELTER.**  
In a building: If there is no prepared shelter, go into basement or to an interior first floor room. Stay in shelter until you get word you can leave.  
Outdoors or in a car: Go to nearest shelter. If you cannot reach prepared shelter lie flat on the ground face down, or crouch on floor of car.

SURVIVAL INFORMATION of value to American families if this nation were attacked is conveniently assembled in this permanent wallet card for clipping.

# TOP QUALITY FOOD SHOPPER'S GUIDE THRIFTY PRICES

**Kim Tissue** ..... 4 Roll Pack **29c**

**PICKLES** Diamond Sour or Dill ..... 32 oz. jar **29c**

**Luncheon Meat** Tang ..... 12 oz. Can **39c**

**MISSION PEAS** 303 Can ..... 2 for 25c

**Kim Dog Food** ..... 3 cans 25c

**White Swan Corn** 303 Can ..... 2 for 35c

**Pecan Sandie Cookies** ..... 1 lb. bag 45c

**BISCUITS** Bordens ..... **3 for 25c**

**SHORTENING** Bakerite ..... 3 Lb. Can **75c**

## Top Grade - Top Savings MEAT BUDGET

**Armour Star Bacon** ..... lb. 65c

**Wilson Crisprite Bacon** ..... lb. 49c

**Top Hand Sausage** ..... 2 lb. sack 69c

## FRESH PRODUCE

**YAMS** ..... lb. 9c

**ORANGES** ..... lb. 12c

**Colorado Delicious Apples** ..... lb. 12c

**Onions and Radishes** ..... bunch 5c

**Specials For Friday, Saturday, Monday & Tuesday**

DOUBLE GUNN BROS. STAMPS ON TUESDAY WITH \$2.50 PURCHASE OR MORE

# PATTERSON BROS. GRO.

EARTH, TEXAS

**Bank Safety!**

That means something when you keep your money in our bank. Experienced management, liquid reserves and deposit insurance guarantee your money will be available dollar for dollar the moment it's needed. Stop in!

**Citizens State Bank**  
Member F. D. I. C.

Earth Phone 3261

**THE CHANGING SCENE**

IN 1905 OLD DOBBIN PROVIDED POWER FOR FIELD WORK ON THE FARM AND FOR TAKING THE FARM FAMILY TO TOWN.

THOUSANDS OF TODAY'S FARM TRACTORS AND TRUCKS ARE MORE POWERFUL THAN EVER BECAUSE THEY OPERATE ON LP-GAS. THIS FUEL HAS AN OCTANE RATING OF MORE THAN 100.

NATIONAL LP-GAS COUNCIL