



WEATHER

Aug. 29 90 59
Aug. 30 90 63
Aug. 31 89 61

BAILEY COUNTY JOURNAL

The Community Of Opportunity-Where Water Makes The Difference

Volume 30 No. 37

Published Every Sunday At Muleshoe, Bailey County, Texas 79347

Member
TA TEXAS PRESS
ASSOCIATION

20¢

SUNDAY, SEPTEMBER 1, 1991

Fair, Mule Days Celebration Sept. 12-14

around muleshoe

Beginning September 1 House Bill 70 allows a Texas driver to take a Texas Education Agency state certified 8-hour driving safety course every year to dismiss most moving traffic tickets.

In 1981 it became mandatory for judges to allow a ticketed driver to take a driving safety course every two years. Since then traffic deaths on Texas highways have decreased by more than 50 percent.

By allowing a ticketed driver to take the 8-hour course every year the Texas legislature hopes to reduce driving related deaths even further.

Watson Junior High Parents Night will be in the Muleshoe High School cafeteria, Thursday, Sept. 5, beginning at 6:30 p.m.

"All junior high parents are invited to attend and visit with the teachers and administrators," said Bob Graves, principal of Watson Junior High. Refreshments will be served.

Following the meeting, the parents will be invited to tour the new library facilities.

Parents of the senior class at Muleshoe High School will sponsor a dance after the football game on Sept. 6, from 10:30 to 12:30 p.m. at the American Legion Hall.

Air Force Airman Gregory D. Lovett, an apprentice telephone and date circuitry equipment specialist, has arrived for duty at Incirlik Air Base, Turkey.

He is the son of Carolyn J. Martin of Farwell.

The airman is a 1986 graduate of Farwell High School.

Sgt. Johnny M. Samaniego has been decorated with the Army Commendation Medal.

The medal is awarded to those individuals who demonstrate outstanding achievement or meritorious service in the performance of their duties on behalf of the Army.

The soldier is a petroleum supply specialist at Toegewon Terminal, Toegewon, South

Cont. on Page 8, Col. 3



MEET THE MULES--These Mini Cheerleaders led by Yvette Hernandez was part of the Meet The Mules program Tuesday night. The Varsity Mules can be seen in the background.

(Journal Photo)

Carolyn Johnson Named New Chamber Manager

Robert Montgomery, president of the Muleshoe Chamber of Commerce and Agriculture, announced Thursday afternoon that they had hired Carolyn Johnson as the new CofC manager effective September 3.

"Carolyn brings extensive experience in public relations to the position," said Montgomery. "Before moving to Muleshoe, she was owner of ZIP (Zesty Inspirational Presentations) in Austin. Through ZIP, she contracted to conduct programs and training seminars for associations, corporations, and educational institutions. One such program was a years' contract as a coordinator for a Drug and Delinquency Program funded through the Governor's

office."

For four years she was co-owner of The Summit, a Dallas based consulting firm she conceived, funded, promoted and operated. While at The Summit, she averaged over 200 presentations per year as well as co-authoring and producing a tape series entitled, "Don't Ask Me--I Just Work Here!"

Mrs. Johnson has had experience in education, serving as a consultant with the U.S. Office of Education. She has worked as an instructor for Professional Development on the college level and as a teacher in secondary schools. She was associated with the world famous Dale Carnegie Course where she worked in public relations and held a unique position as one of the few female instructors for the course.

She has appeared as a guest on radio and TV talk shows and is a free-lance writer who has seen publication of her articles in national magazines.

Mrs. Johnson graduated from East Texas State University in 1975, with a Bachelor of Science degree. She comes to Muleshoe with her husband, Roald (Buck) Johnson, who is the assistant superintendent of operations at Muleshoe I.S.D.

In announcing her employment, Montgomery stated that the board of directors is very excited about Mrs. Johnsons association and are looking forward to working with her for the betterment of Muleshoe.



CAROLYN JOHNSON

MISD Offers Business Education In Vocational Programs

Muleshoe ISD offers vocational programs in Business Education, Homemaking Education, Agricultural Education, and Auto Mechanics Education. Admission to these programs varies according to student's grade level and age. Specific criteria may be obtained through the high school counselor, Linda Marr, or the high school principal, Al Bishop.

It is the policy of the Muleshoe Independent School District not to discriminate on the basis of race, color, national origin, sex, or handicap in its vocational programs, services, or activities as required by Title VI of the Civil Rights Act of 1964, as amended, Title IX of the Education Amendments of 1972, and Section 504 of the Rehabilitation Act of 1973, as amended.

Cont. on Page 8, Col. 3

Gilbert Named New Manager Of Thriftway

Bill Gilbert has been promoted to manager of Thriftway, replacing Ray Day. Day was recently promoted to manager of the recently acquired Thriftway Store (formerly M-System) in Monahans.

Gilbert was born in Amherst

Lions Club

To Serve

Pre-Game Dinner

The Muleshoe Lions Club will be serving a steak dinner prior to the Muleshoe-Brownfield game Friday, September 6.

Chicken fried steak, mashed potatoes, green beans, coleslaw, home made rolls, gravy and home made peach cobbler will be served in the high school cafeteria, adjacent to the football field.

Serving time will be from 5:30 to 7 p.m. Tickets are \$5.00 for adults and \$3.00 for children (one-half meat portion).

Game time is 8 p.m.

in 1948 and moved to Muleshoe in 1965. He graduated from Muleshoe High School in 1967. A former employee, 14 years, of Piggly Wiggly and Shop Rite Foods, Gilbert has been employed by Thriftway and Roger Lowe eight years.

He has a daughter, Crystal Dawn Gilbert, of Midland.

"Our Thriftway Supermarket is losing a fine manager and gaining a fine manager" said Roger Lowe. Day managed the Muleshoe Store for seven and a half years. "I am excited about the opportunities that have been made available for both Ray and Bill," Lowe continued. "I am looking forward to great accomplishments from them both. Ray's wit and friendly manner will be missed in Muleshoe."

"Bill has been the assistant manager for seven and half years and is eager to serve in the same fine, quality tradition as in the past."

"We express our congratulations, farewells, and support to Ray Day and Bill Gilbert" Lowe continued.



BILL GILBERT

Two Big Events

Combined This Year

Mark your calendar and be in Muleshoe September 12-14 for two big events, Bailey County West Plains Fair and Mule Days. This year the two events are combined, making it a fun filled weekend.

Co-sponsored by the Bailey County Extension Service and Muleshoe Activities Committee (MAC), the fair will be open to the public from 1-9 p.m. Friday and 10 a.m. to 4 p.m. Saturday, at the Bailey County Civic Center and Coliseum.

Muleday is the birthday celebration for Muleshoe and at 10 a.m. Saturday, Sept. 14 the Muleday Funtime Parade will get underway. Being included in the parade this year will be floats, antique and unique cars, cars carrying a dignitary or dignitaries, riding clubs, commercial division, individual riders or walkers and animals.

All entries are to be at the Boy Scout Grounds at 9 a.m.

If you haven't finished your prize winning items its time to work real hard and fast as all exhibits are to be taken to the Bailey County Coliseum between the hours of 10 a.m. and 8 p.m. on Thursday, Sept. 12 and remain in place until 4 p.m. Saturday, Sept. 14.

Ribbons will be awarded in accordance with the merits of the article exhibited. "Awards will not be given except to worthy exhibits," said Kandy McWhorter. "The Judges decision will be final and in cases where there is only one exhibitor, premiums will be awarded in accordance with merits of exhibit, first, second and third.

Valley Grain Products, Inc. will once again give special cash prizes. These prizes will be

awarded in the adult and youth division. The judges will select the "Best of Show" in each of the following divisions: Field Crops, Horticulture, Culinary, Canned Fruits and Vegetables, Textiles, Fine Arts and Crafts and Hobbies.

The "Best of Show" selected in each division will be awarded on the following scale. Adults \$25.00 and Youth \$10.00.

A purple rosette will be awarded to the best exhibit in each category, for both adult and youth, if there are three or more entries.

All agricultural products exhibited at the fair must have been grown in either Bailey, Lamb, Cochran, or Parmer Counties.

In the home economics department, all baked items must be placed on a clean disposable plate and covered with plastic wrap, taped on the under side of the container.

Only standard quart or pint jars will be accepted in the canned fruits and vegetable category. No "Packer" jars will be accepted.

In the textiles division, all articles must be the work of the exhibitor and must be finished. All articles must have been made in the last three years. A special \$25.00 cash award will be presented to the best wool

Cont. on Page 8, Col. 1

1991 Dove

Season Opens

Today, Sunday

Its that time again, the day all of you hunters out there have been waiting for. Dove season opened in this area today, Sunday, September 1 for the 1991 dove season.

The season will end on November 9, 1991 for the North Zone, which is from the Texas state line to IH 20 to the south.

Hunting hours are one half hour before sunrise to sunset.

The daily bag limit is 12 mourning, white-winged, and white tipped (white-fronted) doves in the aggregate to include not more than two whitewings and two whitetips. Possession limit is twice the daily bag limit.

A \$7.00 stamp is required of all white-winged dove hunters, both resident and non-resident, during the 1991, hunting season. The stamp must be signed on its face by the person using it. In addition, all bird hunters must have a valid hunting license.

Anchor Brothers

Band Sets

Weekend Services

The Anchor Brothers Band and evangelistic team will be at the Christian Center in Muleshoe for two services, Sunday, Sept. 8.

They encourage everyone in the area to go and join with them in these concert and worship services. Services will be held at 10 a.m. and again at 6 p.m.

The Anchor Brothers conducted 113 service last year and well over 70 this year. A healing and restoration services is set for Sunday night.

Members of the Anchor Brothers Band are Kenneth Richards, Redon Stanford, Dean Richards, and Glen Ballard.

Cont. on Page 8, Col. 2



PUTTING IT TOGETHER--MISD faculty and board members were treated to a hamburger cook-out Tuesday evening by Robert Hooten. Approximately 200 attended.

(Journal Photo)

1991 Lazbuddie Longhorns

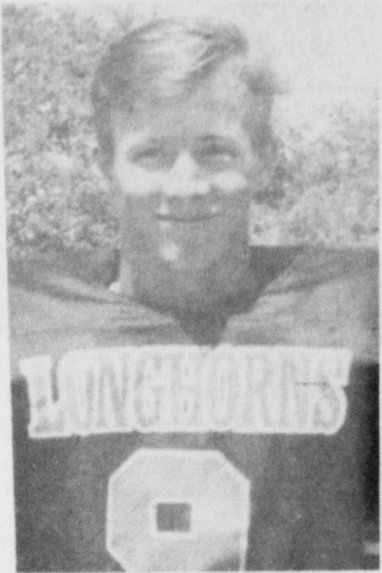

9 Leland Brockman



10 Paul Williams



11 Eric Williams

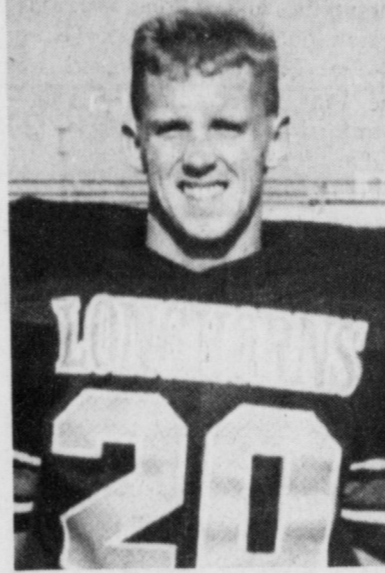

20 Terry Darling



21 Monty Foster



32 Mario Zamora

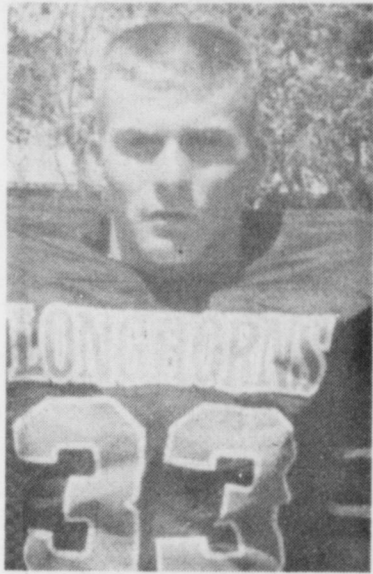

33 Kirk Jesko



40 Matt Cozbey



44 Justin Johnson

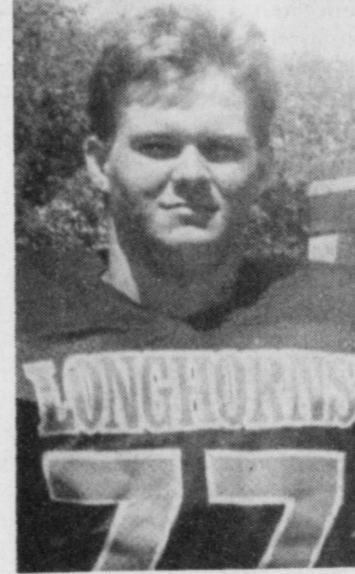

77 Stacey Barber

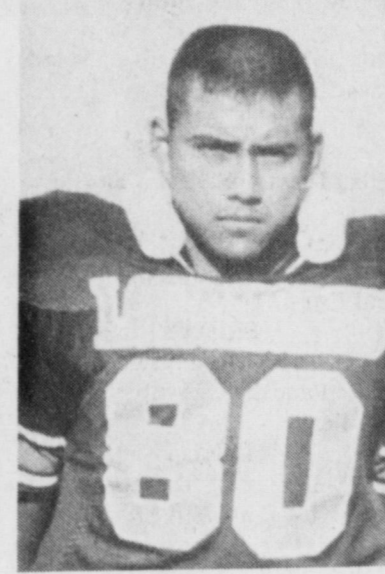

80 Luis Gonzales

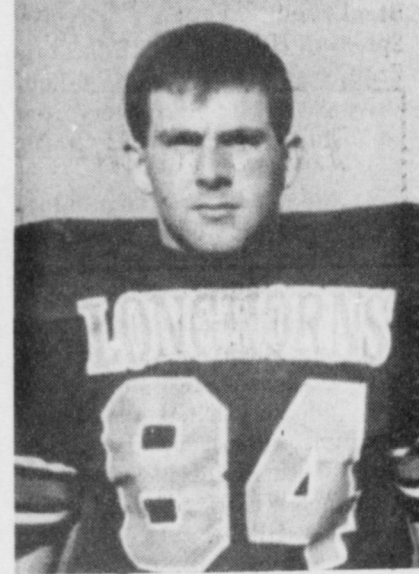

84 Craig Russell



3 Chris Cozbey



5 Jody Copp

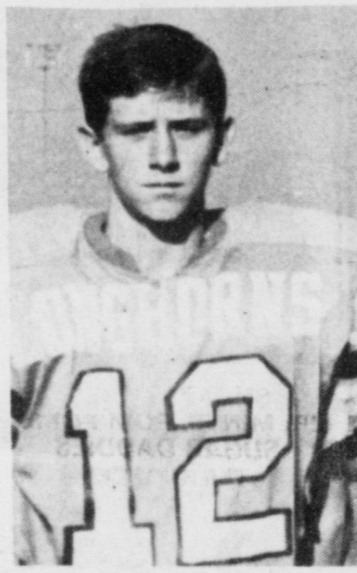

12 Brett Thomas



20 Branden Walker



21 Jeremy Jones

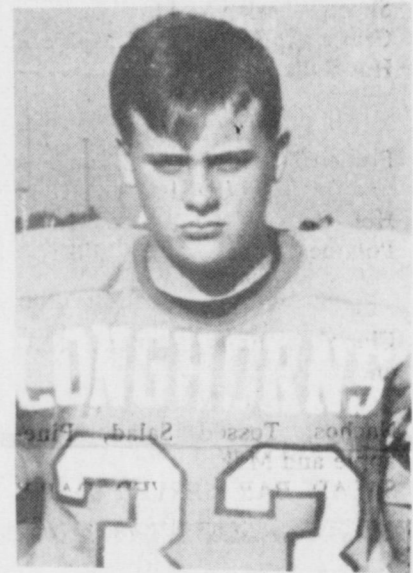

33 Bobby Weaver



40 Trov McBroom



44 Colby Miller



50 Chad Weaver



82 Craig Smyer

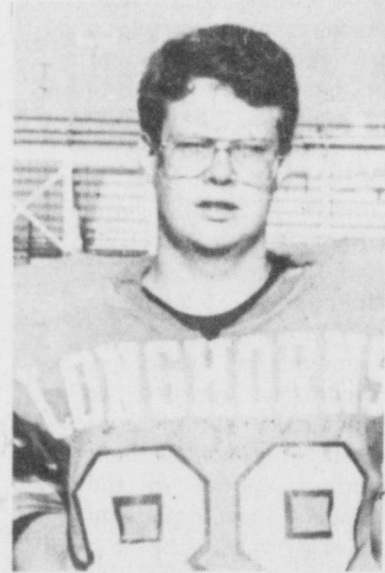

89 Timmie Smith

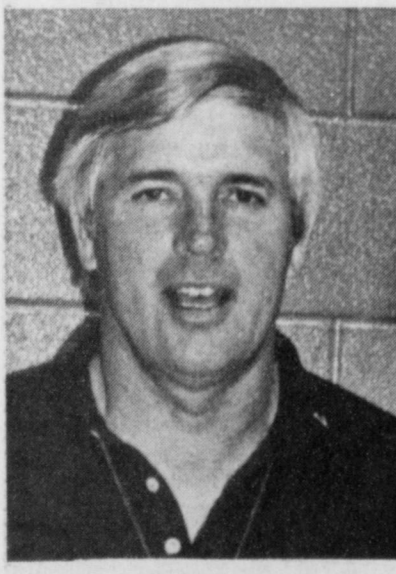

Head Coach
C.W. Williams

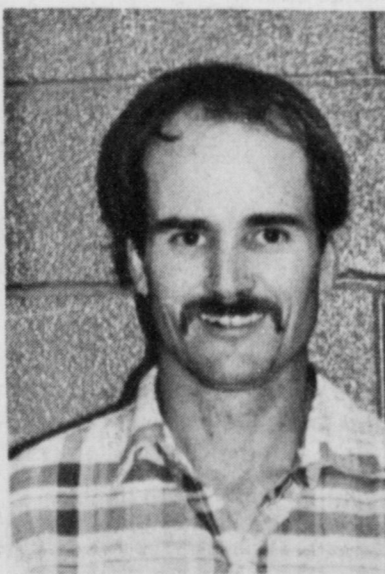

Coach
Mark Scisson

Lazbuddie Varsity Football Schedule

All games start at 7:30 p.m.

Date	Opponent	Place
Sept. 6	McLean	There
Sept. 13	Valley	Here
Sept. 20	Lake Arthur, N.M.	Here
Sept. 27	Agape Christian	Here
Oct. 4	Jesus Chapel	Here
Oct. 11	Whitharral	There
Oct. 18	Cotton Center	Here
Oct. 25	Three Way	There
Nov. 1	Amherst	Here
Nov. 8	Silverton	There



Coach
Mike Carroll

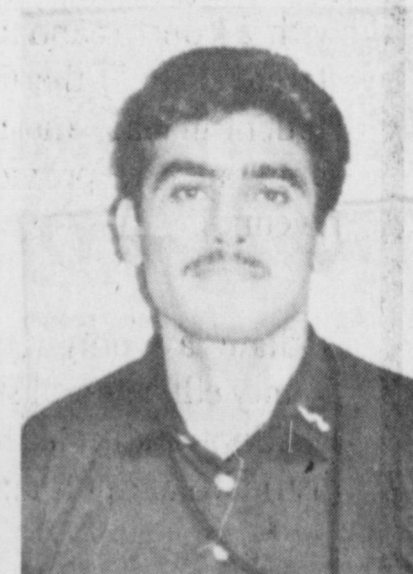

Coach
Isidro Galvan



LAZBUDDIE VARSITY CHEERLEADERS

Joni Hernandez, Brandy Nelson, Jerri Cozbey, Stormy Davison, and Lori McBroom.

Sherley-Anderson
Lazbuddie Elevators
Farmers Spraying Service Inc.
Five Area Telephone
Cooperative Inc.
Foster Fertilizer Inc.

Lazbuddie Garage & Supply
Wilbur-Ellis Co.-Tide Division
Easter Grain Inc.
Paco Feed Yard
Irrigation Pumps
& Power Inc.

Three Way Menu

SEPT. 2-6
MONDAY
 NO SCHOOL
TUESDAY
 BREAKFAST
 Pancakes, Juice and Milk
LUNCH
 Pizza, Macaroni/Tomatoes,
 Salad, Pears and Milk
TUESDAY
 WEDNESDAY
 BREAKFAST
 Cinnamon Rolls, Juice and Milk
LUNCH
 Pinto Beans, Corn-on-cob
 Broccoli/Cheese, Cornbread,
 Peach Cobbler and Milk
THURSDAY
 BREAKFAST
 Cereal, Fruit, Juice and Milk
LUNCH
 Baked Potatoes, Chili/Cheese,
 Blackeyed Peas, Brussel
 Sprouts, Hot Rolls, Jello W/
 Fruit

Lazbuddie Menu

SEPT. 3-6
TUESDAY
 BREAKFAST
 Cereal, Toast, Juice and Milk
LUNCH
 Lasagna, Broccoli, Hot Roll,
 Fruit Cocktail and Milk
WEDNESDAY
 BREAKFAST
 Ham Patties, Biscuit & Gravy,
 and Milk
LUNCH
 Sliced Turkey, Potatoes and
 Gravy, Apple Cobbler, Milk and
 Hot Rolls
THURSDAY
 BREAKFAST
 French Toast, Milk and Juice
LUNCH
 Hot Dogs & Chili, Au Gratin
 Potatoes, Peaches, and Milk
FRIDAY
 BREAKFAST
 Cinnamon Rolls, Sausage, Milk
 and Juice
LUNCH
 Nachos, Tossed Salad, Pine-
 apple and Milk
SALAD BAR SERVED DAILY

FRIDAY
 BREAKFAST
 Waffles, Sausage, Juice, and
 Milk
LUNCH
 Enchiladas, Salad, Beans, Cook-
 ies and Milk

Muleshoe Menu

SEPT. 2-6
MONDAY
 NO SCHOOL
TUESDAY
 BREAKFAST
 Milk, Blueberry Muffins and
 Juice
LUNCH
 Milk, Hamburgers, Lettuce &
 Tomato, Pickles & Onions,
 French Fries and Cookies
WEDNESDAY
 BREAKFAST
 Milk, Toast, Peanut Butter
 Honey Whip and Fruit
LUNCH
 Milk, Taco's, Beans, Salad,
 Corn Bread and Fruit
THURSDAY
 BREAKFAST
 Milk, Toast, Jelly, and Sausage
LUNCH
 Milk, Corn Dogs, Veg. Beef
 Soup, Crackers, Cinnamon Rolls
 and Fruit
FRIDAY
 BREAKFAST
 Milk, Pancakes, Syrup, Sausage
 and Fruit
LUNCH
 Milk, Lasagna, Tossed Salad,
 Corn, Hot Rolls and Fruit

**THERE WILL BE A HAMBUR-
 GER LINE EVERY DAY**
Who Can?
 Progress always involves a
 certain amount of risk. After
 all, you can't steal second base
 and still keep one foot on first.
 -Exchange

Solts
 The age of discretion is when
 you learn that nothing is as im-
 portant as you once thought it
 was.
 -Star, Minneapolis.

Rich and Poor
 Golf is no longer a rich
 man's game. There are mil-
 lions of poor players.
 -Tribune, Chicago.

Panhandle Cities Benefit From Grants

Nearly 60 jobs will be created in the Panhandle cities of Memphis and Olton through recent awards from the Texas Capital Fund, administered by the Texas Department of Commerce.

These grants bring the total amount awarded by the fund during the 1990 program year to more than \$4.6 million and the total number of jobs created or retained to 1,250.

The City of Memphis will be using a \$200,000 award from the Texas Capital Fund to finance the purchase of equipment by CR-PL, Limited Partnership, a manufacturer of enameled cast iron "small ware" plumbing fixtures. Funds for the award will be made available upon completion of negotiations between the City of Memphis and the Department of Commerce. The CR-PL project will result in the creation of 34 jobs.

The City of Olton has been given a \$231,908 award from the Texas Capital Fund to provide a loan for the start-up of Runningwater Draw Care Center, Inc. (RDCC). RDCC will construct and operate a nursing home facility and needs working capital financing. This project will result in the creation of 23 jobs. Funds for the award will be made available upon completion of negotiations between Olton and Commerce.

The Texas Capital Fund is designed to help create new permanent jobs or retain existing jobs, and provides assistance to eligible cities and counties for loans or infrastructure improvements as an economic development tool.

Money for this fund is allocated from the federal government through the Community Development Block Grant Program. Commerce administers the fund through its Texas Community Development Program.

For more information, please contact Armando Ruiz, Coordinator, Business Finance Services, Texas Department of Commerce, 512-320-9649.

Who Knows?

1. Define matutinal.
2. Name the 29th U.S. president.
3. What was the former name of the John F. Kennedy International Airport?
4. Who signed into law the Medicare bill?
5. Who presided over the Olympic games in 1936?

- Answers:
1. Early or in the morning.
 2. Warren G. Harding.
 3. New York International Airport.
 4. President Lyndon B. Johnson.
 5. Adolf Hitler.



PROGRESS REPORT--on the new school year at high school looks positive. Al Bishop, new high school principal for Muleshoe, spoke to members of the Rotary Club Tuesday about the outlook for education at the school. He was introduced to the group by Ted Barnhill, at left. (Journal Photo)

The good and the wise lead quiet lives. No wealth is like the quiet mind.
 -Euripides. -Spencer.

Piano Lessons

Places Still Available

Beginners Thru Adult

Call
Fran Hamilton 272-4759

After 4 p.m.

Bailey County Journal
USPS 040-200
 Established March 31, 1963. Published by Muleshoe Publishing Co., Inc. Every Sunday at 304 W. Second, Box 449, Muleshoe, Tx. 79347. Second Class Postage paid at Muleshoe, Tx. 79347.

MEMBER 1991
TEXAS PRESS ASSOCIATION

L.B. Hall, Publisher
 Sammie Hall, Vice-President/Comptroller
 Eviline Harris, News
 Joyce Adams, Society
 Holly Millsap, Advertising
 Diana Bernea, Classified

SUBSCRIPTIONS
 Muleshoe Journal and Bailey County Journal
 Bailey and surrounding counties
 Muleshoe Journal and Bailey County Journal
 Elsewhere in Texas \$14.75
 Muleshoe Journal and Bailey County Journal
 Outside Texas, \$16.50
 Yearly By Carrier
 \$12.50

Advertising Rate Card on Application
 Advertisers should check their ad the first day of insertion. The Journal will not be liable for failure to publish an ad or for a typographical error or error in publication except to the extent of the cost of the ad for the first day of insertion. Adjustment for errors will be limited to the cost of that portion of the ad where the error occurred.

ALLSUP'S

ALL VARIETIES
COCA-COLA
 6 pk.
\$1.99
 12 oz.

Enjoy
Coca-Cola
 CLASSIC

PRICES EFFECTIVE SEPT. 1-7, 1991

**SUGAR BABIES,
 JR. MINTS, POM POMS,
 SUGAR DADDIES
 CANDIES**

3 \$1
 FOR

**LAY'S®
 ALL VARIETIES
 POTATO
 CHIPS**
 REGULAR \$1.59
\$1.09

**REGULAR OR
 BUBBLE
 GUM TAPE
 CAN**

2 \$1
 FOR

**FAMOUS®
 ALLSUP'S
 BURRITOS**

2 FOR 89¢

**HOMOGENIZED
 ALLSUP'S
 MILK
 ½ GALLON**

99¢

**BAR-S
 FRANKS**
 12 OZ. PKG.

69¢

**TORTILLA CHIPS & JAL. CH. SAUCE
 6 OZ. SIZE**

\$1.29

**EACH
 HAM, EGG & BISCUIT**

79¢

Crisco Shortening

\$1.99

3 lb.

**Charmin
 Bathroom Tissue**

\$1.29

4 roll pk.

2nd ANNUAL

Old Lincoln County

COWBOY SYMPOSIUM

October 3-6

Ruidoso Super Select Sales Pavilion
 Glencoe, New Mexico

Located 12 miles east of Ruidoso Downs on Hwy 70

For more information and a brochure, call
1-800-545-0402

100 ct. pk.
Sweet-n-Low

24 Family Size Bags

**Lipton
 Tea**

\$1.99

Shurfine
**Black
 Pepper**

4 oz. can

\$1.69

318 W. Amer. Blvd.
 272-4862

NOTICE OF COMPARABLE TAX RATES AND REVENUES

The legislature has enacted a statute on school funding to comply with a court mandate enforcing the state constitution. Under prior statutes (SB 1) the tax rate for last year provides \$ 7,549.00 per student in state and local revenues. Under this statute (SB 351) that same rate now provides \$ 8,075.00 per student in state and local revenues.

State law only requires a minimum tax rate of \$.72 for county education districts. State law does not require a school district to adopt additional taxes. Neither does state law require a school district to adopt a tax rate that maximizes the receipt of state funds.

The board of trustees of the Three Way I.S.D. School District hereby gives notice that it is considering the adoption of a tax rate of \$.57 that will provide \$ 7,323.00 per student in state and local revenues.

Lisa Hamilton, Lee Exchange Vows

Lisa Diane Hamilton and Jorby Wade Lee of Portales were married at the 16th and D Church of Christ on July 13 at 7 p.m. Lisa is the daughter of Charles and Margaret Hamilton of Muleshoe. Jorby's parents are LaVerne and Ray Burnett of Causey, New Mexico. Grandparents of the bride are Mae and Ocie Morgan of Lubbock and Louisa Hamilton of Voorhees, New Jersey. Jorby is the grandson of Maye Phillips of Causey, New Mexico and the late J.O. Phillips.

Curtis Shelburne, minister at the 16th and D church officiated at the double ring ceremony.

Guests were registered by Kathleen Patterson Spring of Bovina formerly of Muleshoe. The guest registry table was covered with a long black satin cloth with a white lace overlay. The bride's book, a black plume pen, and a vase of red roses were decorations for the table. The bulletin board in the entry way was decorated with pictures of the bride and groom as children framed with black net ruffles and white ribbon with a bow at the top of each picture. A garland of braided black and white crepe paper and black and white paper wedding bells were draped across the top of the lighted bulletin board. An arrangement of black and white flowers sat in the middle with programs of the order of the wedding at either side. These programs had a keepsake picture of the bride and groom on the front and on the back was a poem taken from Corinthians 13 and a brief thank you for attending from the bride and groom.

The church was decorated with a white arch entwined with maple ivy and white flowers. A large black and white bow at the top and smaller black and white bows on either side. At each side of the arch was a spiral candelabra decorated with maple ivy and black and white bows. The candles were alternating black and white. The unity candle stood just in front of the pews. It was decorated with a black and white bow and maple ivy and ficus leaves. The unity candle itself, designed by the mother of the bride, consisted of a black pillar candle with white frosting and a picture of the bride and groom on the front and the wedding invitation on the back. The parents candles were black. The mothers carried the parents candles in and placed them in the holder as they were escorted in. The windows of the church were decorated with black and white bud vases with black and white flowers.

Matron of honor was Dayna Williams, sister of the bride, who resides with her husband in Pirmesans, Germany, where he is stationed with the U.S. Army. Bridesmaids were Becky Black, of Canyon, formerly of Muleshoe, and Jessie Holmes of Muleshoe. Flower girl was Amber Lee, niece of the groom, of Portales, New Mexico. Jearl Lee served his brother as best man. Groomsman were Scott Phillips, cousin of the groom, of Portales, N.M. and Tim Strickland, nephew of the groom, of Lubbock. Candlelighters were

James Phillips, cousin of the groom, of Portales, N.M. and Nicole Phillips, also cousin of the groom, from Rogers, N.M. Ushers were Don Paul Spring of Bovina, Gregory Fuller of Portales, N.M., and James Phillips, cousin of the groom, of Portales, N.M.

The groom and minister entered down the aisle of the church together, and the groom gave the mother of the bride a red rose as he entered. The other attendants entered afterwards in pairs. Then the bride entered on the arm of her father, as the Wedding March was played by the bride at the piano by pre-recording. Her dress was an Alicyn design made by her mother of white satin and radiant Rashed lace. The bodice had a drop waist of the radiant lace over satin. Short puff sleeves were accented with satin roses and leaves on each. A large bow with a satin rose in the center accented the back, which featured a bustle just below knee level, with a satin rose where the bustle met the front of the skirt, flowing into a chapel length train. She carried a bouquet of white lilies of various sizes and black roses, with a large lace bow and black and white ribbon and pearl streamers. She chose a waist length veil of four tiers of net illusion and pouf, attached to a pearl hand band that came to a V in front of the forehead, with pearl and white florals spray on the left side coming just below the ear. She also wore white short fingerless gloves of the same radiant lace as the dress bodice. In keeping with tradition, for something old, she wore dove earrings which had belonged to the groom's great great grandmother; something new was her dress; something borrowed was a black and white garter from her father; something blue was a blue bow on her white lace garter.

The matron of honor's dress was black satin long bodice shorter on the left side with black and white satin ruffles for the skirt. A bow of black satin with white satin rose center was on the right side at the bottom of the bodice. Her dress had short sleeves with a white satin rose and leaves on each sleeve. She carried a large black lilly flanked with white lace and a white lace bow with black and white ribbon streamers. All of the dresses and bouquets were made by the bride's mother.

The bridesmaids dresses were deep v backed bodice of black satin. The skirt back rounded up to the waist with a white skirt underneath and a black satin bow with white satin rose center. Sleeves of black satin were open at outside, coming up to the shoulder to form a bow, with white satin roses and leaves at shoulders. Bouquets were the same as the matron of honor: large black lilies with white lace and a white lace bow with black and white ribbon streamers.

The flower girl's dress was black satin long waisted with white and black satin ruffles for the skirt. Tiny black satin bows and white satin roses were at each side. The carried a white

satin and lace covered basket with black floral frou frous at each side at the base of the handle. It was filled with black and white satin petals.

The bride's mother chose a black and white print dress of rayon with ruffles on the skirt that came to a deep v in front and back. The groom's mother wore a black and white knit dress with a straight skirt. They each wore corsages of black and white roses and lillies.

"Walk on Faith" was played after the father presented the bride. Following a prayer, "Doubly Good to You" was played and as the unity candle was lit by the couple, "Rockin Years" was played. All music was by tape recording.

Following the wedding, a reception was held at the 16th and D Church of Christ Fellowship Hall. Members of the House Party were Clara Harbin, Janie Hughes, Rhonda Eagle, Juana Shelburne, Linda Latham. Serving at the bride's table were Linda Madera and Kathryn Anstat of Clovis, N.M. Milissa Lee, sister-in-law of the groom from Portales, N.M. and Jaime Lee, niece of the groom from Idaho, served at the groom's table.

The bride's table was covered with a floor length white satin cloth with a lace overlay. The cake sat at one end on a round mirror. Gathered net was around the edge of the cake. The bottom layer was a large cake; white pillars divided the two sections of the cake, which was decorated with white roses tipped with black, white bells, doves, and tiny black bows. The top had a bride and groom sitting under an arch on a swing, kissing. It was decorated with net illusion and flowers with a tiny black bow and bell on the top. The cake was made by the groom's mother. Candy coated peanuts, black and white flower mints, and white punch finished the refreshments. The centerpiece was the bride's and matron of honor's bouquets uniquely arranged around a "Precious Moments" bride and groom. The groom's table was covered with a floor length black satin cloth with a short white eyelet overlay. Large black satin bows gathered the cloth at each front corner. Coffee was served from a silver coffee service. The groom's cake was a round flat white cake decorated with white roses accented with black and featured a bride carrying a groom. Black and white napkins with the names of the bride and groom and date of the wedding with outlines of a bride and groom were on both tables.

After a trip to points of interest in New Mexico and Arizona, including Phoenix and Grand Canyon, the couple will make their home at Portales, N.M.

The bride was a 1987 honor graduate of Muleshoe High School. She attended Texas Tech and graduated from South Plains School of Cosmetology at Levelland in 1989. She is currently employed by Volita's Beauty Salon in Portales and teaches piano in Muleshoe.

The groom graduated from Dora High School in Dora, New

Mexico in 1985 and from U.T.I. at Phoenix, AZ. in 1986. He is currently employed by Newt and Butch Construction Company in Clovis, N.M.

Out of town guests for the wedding were the bride's great aunt and uncle, Mr. and Mrs. Wheeler Durham of Nash, Texas; Bill Durham, cousin of the bride of Austin; and Jimmy Durham, uncle of the bride of Houston; special friends from Paris, Texas, Weldon and Sharon Houchins. The groom's great aunt Bill Phillips from Picayune, MS., formerly of Muleshoe and a cousin LaDean Rowe of Lubbock also attended.

After the rehearsal on July 12, the wedding party was treated to a Mexican Feast hosted by the groom's parents and prepared by the groom's mother.



MR. AND MRS. JORBY LEE
(nee Lisa Hamilton)

Tops Club

TOPS chapter No. 34 met at 6:30 p.m. on Thursday, August 29 in the Heritage Thrift Shop. Leader Laverne James called the meeting to order. The TOPS pledge was recited and the fellowship song sung. Mrs. James led the group in a prayer.

Betty Jo Davis, weight recorder, called the roll with 18 members answering with the amount they had lost or gained. Minutes of the previous meeting were read by Aurora Mata, secretary and they were approved as read.

There was a tie for best loser for the week between Alene Bryant and Alma Robertson. Runners-up included Ernestine Steinbock, first and Mary Edmiston, second.

TOPS had a visitor, Lorene Oberhaus. We all hope she will join our club.

The meeting was adjourned with the singing of the good night song.

4-H Meeting News

The annual South Plains 4-H Leader Forum and District Council Meeting will be held Saturday, September 7 in the College of Home Economics at Texas Tech University. Registration for the forum is due in the County Extension office by 5 p.m. Tuesday, September 3.

September 16 in the County Extension office. The purpose of this meeting is to plan the 4-H Awards Banquet scheduled for October 6. Each club's delegates need to come to the meeting with nominees for Outstanding 4-H Leader and 4-H Family of the Year.

The Bailey County 4-H Council will meet at 7 p.m. Monday,

*** The Muleshoe 4-H Club will meet Monday, September 9 at 7 p.m. in the Civic Center

Dorothy's

Ladies Apparel

September Super Buys

An Extra 10% off On All Red Tag Sale Prices
Dresses - Sportswear - Blouses -
Shirts - Slacks

See All The Latest Fashions.
Shop Now For The Best Selections!!!!!!

Gabriel Shopping Center 1511 W. 5th. St. 296-2135 Plainview



MULESHOE INDEPENDENT SCHOOL DISTRICT

NOTICE OF COMPARABLE TAX RATES AND REVENUES

The legislature has enacted a statute on school funding to comply with a court mandate enforcing the state constitution. Under prior statutes (SB 1) the tax rate for last year provides \$3,980.00 per student in state and local revenues. Under this statute (S.B. 351) that same rate now provides \$4,574.00 per student in state and local revenues.

State law only requires a minimum tax rate of \$.70 for County Education Districts. State law does not require a school district to adopt additional taxes. Neither does state law require a school district to adopt a tax rate that maximizes the receipt of state funds.

The board of trustees of the Muleshoe Independent School District hereby gives notice that it is considering the adoption of a tax rate of \$.39 that will provide \$4,574.00 per student in state and local revenue.

The Anchor Bros. Band & Evangelistic Team

Will Be Holding Services

Sunday, Sept. 8

10 a.m. & 6 p.m.

At

The Christian Center

Located South Of Muleshoe On The

Morton Highway

(Hwy. 214)



Anchor Bros. Band

Creative Living

by: Sheryl Borden



AUGUST ANNIVERSARY--Mr. and Mrs. Dan Atkins celebrated their 50th wedding anniversary with their children in Austin August 25. Hosting the event were their children, Mr. and Mrs. George Richter and Mr. and Mrs. Gene Atkins and family, Nikki, Danny, Gene and Casey. Also hosting was their granddaughter Gena Lively and her husband Aubrey. Daniel Atkins and Ruby Landers were married August 25, 1941 in Anadarko, Oklahoma. They have two great grandchildren. (Guest Photo)

Information on decorating with sheets and preparing a low-sodium seasoning blend will be the featured topics on "Creative Living" on Tuesday, September 3 at 12 noon and Saturday, September 7 at 2 p.m. (All times are Mountain). "Creative Living" airs on public broadcasting station, KENW-TV from Eastern New Mexico University.

Deborah Durham, representative of Wamsutta-Pacific Home Products, will demonstrate five easy-to-make decorating projects made from sheets. These include a Wrap and Tie sofa, a quilt and cut throw, a braided rag rug, a wrapped and pleated frame, and some lace organizer trays. Sheets have so many pluses that make them ideal for decorating your home. Their colors and patterns are designed to coordinate with one another, and their size makes them a good choice for drapes and tablecloths. Ms. Durham is from New York City.

Ona Scandurra, representative of the American Spice Trade Association in New York, will make suggestions about ways to cut down on salt and sodium in the diet. One way is to replace the salt in your salt shaker with low-sodium seasoning blend--which she will demonstrate.

On Tuesday, September 3 at 9:30 p.m. and on Thursday, September 5 at 12 noon, "Creative Living" will present information on making a southwest pillow and hosting an Icelandic hors d'oeuvre party.

Shirley Brabson, co-owner of the Quilt Works in Albuquerque, N.M., will demonstrate

how to make an authentic southwest pillow with machine applique.

Jennifer Lang, professional chef and food journalist, is representing ICY Vodka and will show how to set up an Icelandic hors d'oeuvres party--complete with an authentic herring table. Ms. Lang is from New York City.

"Creative Living" is produced and hosted by Sheryl Borden. The show is carried on more than 100 PBS stations in the United States, Canada, Guam and Puerto Rico and is distributed by Pacific Mountain Network, Denver, Co. Viewers can request copies of materials offered on the show by sending one 29 cent stamp for each handout requested. Send the stamps, along with your name, address and booklets requested to: "Creative Living" Requests, KENW-TV Station 52, Eastern New Mexico University, Portales, N.M. 88130.



DRIVE BY--the home of June and Betty Wagon at 1504 W. Ave. J. Their lawn has been awarded the Garden Spot of the Week by the Jennyslippers organization. (Journal Photo)

Masonic Lodge Will Honor Nowell

Muleshoe's Masonic Lodge 1237 will honor Elbert Nowell of Muleshoe Thursday, September 5, 1991 at 7 p.m. Rev. Nowell, a long time citizen of Muleshoe and member of this lodge will be honored with "The Golden Trowel" award, the highest and

most prestigious award given for service to Masonry. All fellow masons, his friends and relatives are all invited. The location of the event will be held at the Masonic Lodge building on Ave. C., Muleshoe.

HERB SEASONING BLEND

- 1 Tablespoon parsley flakes
- 1 Tablespoon dill weed
- 1/2 teaspoon onion powder
- 1 Tablespoon paprika
- 1 Tablespoon basil leaves

Combine in small jar and mix well.

Senior Citizens News

By Olive Cox, Secretary

On Monday, August 26 the Muleshoe Senior Citizens met at the old depot for their regular covered dish luncheon. The invocation was by Rev. Curtis Shelburne. There were 21 present (17 members, 3 visitors and 1 new member, Zida Mae Black. We all enjoyed a delicious lunch, and good fellowship.

Odessa Shanks, program chairman, introduced Rev. Shelburne, our guest speaker. He spoke to us from Psalms 121:1-2, "I will lift up mine eyes unto the hills from whence cometh my help, my help cometh from the Lord which made heaven and earth."

We enjoyed the good message. And then 5 of the Muleshoe Singers sang "O, What a Time," "Oh, How It Rained," and "Somebody Touched Jesus." Opal Robison played one song, "What a Friend We Have in Jesus."

Katie Roubinek, president, had charge of the business meeting. The previous minutes were read and approved. The birthday song was sung to Margaret Collins and Bertie Thompson. Get well cards were sent to Eva Ashford, Mildred Head and Joe Simmacher. Olive Cox gave a report on the annual Senior Citizens Jamboree at Lubbock. Seven of us attended the jamboree. The meeting was closed with prayer by J.C. Shanks.

New Iowa law bans teens from possessing tobacco.

True Value PAINT SALE DAYS

TRU-TEST

POWER PRICE

- Rich Satin Finish
- Resists Mildew
- High-Hiding

12.98

WeatherAll® Satin Latex House Paint. Gallon.



4.98

4-Pc. Performance Paint Set. 9-in. roller w/cover.



3.49

3-Pk. WeatherAll® White Silicized Latex Caulk.

Fry & Cox

True Value

401 S. 1st

Muleshoe

272-4511

30 Color Photos
\$10.99

- 1-10x13 (Wall Photo)
- 1- 8x10
- 2- 5x7
- 2- 3x5
- 16-King Size Wallets
- 8-Regular Size Wallets

99¢ Deposit
10.00 Due at Pick up (plus tax)



AT Anthony's

321 Main
Fri. & Sat.
Sept. 6 & 7

Photo Hours:
9 - 6 p.m.



WE USE KODAK PAPER

Shugart's inc.

Group charge 99¢ per person



ANTHONY'S LABOR DAY BONUS!

1-DAY ONLY 40% OFF

WITH COUPON

any one regular price item* from our entire stock including new fall fashions for your entire family!

*Excludes Levi's® 501® Jeans, Laredo® Roper Boots., Red Wing® Boots and Athletic Shoes.

LABOR DAY BONUS

(Valid Monday, September 2, 1991 Only)

40% OFF WITH COUPON

any one regular price item*

*Limit One Coupon per Person. *Excludes Levi's® 501® Jeans, Laredo® Roper Boots., Red Wing® Boots and Athletic Shoes. Sale merchandise not included. May not be used in conjunction with any other coupon. Cannot be used towards layaways or gift certificates.

ANTHONY'S

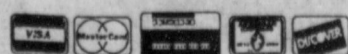

ANTHONY'S
Looking Better Every Day

321 Main

Muleshoe

272-3478

1 Day Only



ALL PURPOSE
**RUSSET
POTATOES**

\$1.49
20 LB. BAG

GOLDEN RIPE
BANANAS
3.89¢
LBS.

THOMPSON SEEDLESS GRAPES	LB.	79¢
GARDEN FRESH CUCUMBERS	4 FOR	\$1.00
GARDEN FRESH BELL PEPPERS	4 FOR	\$1.00
FRESH HOT JALAPENOS	LB.	69¢
FRESH BUNCH RADISHES	3 FOR	\$1.00
FRESH GREEN ONIONS	3 FOR	\$1.00



MARGARINE QUARTERS
PARKAY
1 LB. BOX
2.89¢
FOR



FLORIDA CITRUS PUNCH
SUNNY DELIGHT
64 OZ. BTL.
79¢

ASSORTED TOTINOS	9.6 TO 10.6 OZ.	\$1.19
PARTY PIZZA		
DOLE ASSTD. JUICE	12 OZ. CAN	\$1.39
PURE & LIGHT		
GREEN GIANT NIBBLERS	6 EAR PKG.	\$1.49
CORN ON THE COB		
EL CHARRITO ASSTD.	3 4 OZ. PKGS.	99¢
BURRITOS		
VAN DE KAMP BATTERED FISH STICK	20 TO 21 OZ.	\$3.89
FISH FILLETS		
RHODES WHITE OR HONEY WHEAT	16 OZ.	\$1.59
LOAVES	3 CT. PACK	
DOWNY FLAKE BUTTERMILK	12 OZ. PKG.	\$1.39
WAFFLES		

KRAFT LONGHORN HALFMOON CHD/CBY	16 OZ. PKG.	\$2.99
CHEESE		
KRAFT REGULAR/X-THICK SLICES	12 OZ. PKG.	\$1.89
VELVEETA		
KRAFT REGULAR OR LIGHT	2 LB. LOAF	\$3.89
VELVEETA		
KRAFT ASSORTED	8 OZ. JAR	\$1.79
CHEEZ WHIZ		
KRAFT REGULAR/LIGHT PHILADELPHIA	8 OZ. PKG.	99¢
CREAM CHEESE		
PILLSBURY BM/SM/TNDR. LAYER	4 10 CT. CANS.	99¢
BISCUITS		
KRAFT PARKAY	3 LB. TUB	\$1.69
SPREAD		



WHITE & ASSTD. COLORS
CHARMIN
TISSUE
4 ROLL PKG.
89¢

FAMILY SIZE-ORIG/SUNRINSE
FABRIC SOFTENER
DOWNY
LIQUID
96 OZ. BTL.
\$3.49

ASSORTED GRINDS
FOLGERS
COFFEE
13 OZ. CAN
\$1.69

EXTRA FINE GRANULATED
IMPERIAL
SUGAR
4 LB. BAG
\$1.39



KRAFT REGULAR
MIRACLE WHIP
32 OZ. JAR
\$1.49

ALL PURPOSE FLOUR
GOLD MEDAL
25 LB. BAG
\$3.99

2 Liter Bottle
Dr. Pepper **99¢**

REG/UNSCENT/
W-BLEACH
LAUNDRY DETERGENT
ULTRA TIDE
70 TO 80 OZ. BOX
\$4.89

GROCERY SPECIALS

DEL MONTE	5	8 OZ. CANS	99¢
TOMATO SAUCE			
DEL MONTE CUT/FR. SLI.	2	16 OZ. CANS	89¢
GREEN BEANS			
DEL MONTE CR. ST/WH. KNL.	2	17 OZ. CANS	89¢
GOLD CORN			
DEL MONTE WHOLE LEAF	2	15 OZ. CANS	89¢
SPINACH			
DOG FOOD RATION		20 LB. BAG	\$3.89
FIELD TRIAL			
KRAFT DINNER	2	7.25 OZ. BOXES	99¢
MAC & CHEESE			
BETTY CROCKER ASSTD. SUPER MOIST		18.5 OZ. BOX	79¢
CAKE MIX			
REG/LESS SALT/SMOKE		12 OZ. CAN	\$1.59
SPAM			
SCHILLING		4 OZ. CAN	\$1.39
BLACK PEPPER			
GREEN GIANT	3	15 OZ. CANS	99¢
PINTO BEANS			
GREEN GIANT	3	15 OZ. CANS	99¢
BLACK EYE PEAS			
HIDDEN VALLEY ORIGINAL RANCH		24 OZ. BTL.	\$2.89
DRESSING			
SCENTED FACIAL TISSUE		250 CT. BOX	\$1.49
PUFFS			
FACIAL TISSUE		144 CT. BOX	\$1.49
PUFFS PLUS			
ASSORTED FEMININE PADS		24 CT. PKG	\$2.89
ALWAYS			

LIQUID DISH DETERGENT	42 OZ. BTL.	\$2.29
IVORY		
LIQUID DISH DETERGENT	42 OZ. BTL.	\$2.29
DAWN		
LIQ. LAUNDRY DET.-REG/SCT. FREE	64 OZ. JUG	\$3.99
CHEER		
REG/SUNRINSE FAB. SOFTENER	40 CT. BOX	\$1.99
DOWNY SHEETS		
IMPERIAL LIGHT BROWN OR	2 LB. BAG	\$1.19
POWDERED SUGAR		
INSTANT TEA	3 OZ. JAR	\$2.29
NESTEA		
FAMILY SIZE TEA BAGS	24 CT. BOX	\$1.49
NESTEA		
POST CEREAL SUPER	18 OZ. BOX	\$2.79
GOLDEN CRISP		
POST CEREAL	14.5 OZ. BOX	\$2.79
HONEY COMB		
OLD FASHION OR QUICK	18 OZ. BOX	\$1.59
QUAKER OATS		
BETTY CROCKER FAMILY SIZE	21.5 OZ. BOX	\$1.59
FUDGE BROWNIES		
BETTY CROCKER ASSTD. REGULAR OR LIGHT	1 LB. CAN	\$1.09
RTS FROSTING		
NESTLE SQZ. CHOC/STRAWBERRY	22 OZ. BTL.	\$1.59
SYRUP		

ORVILLE REDENBACHER BTR/LT. BTR.	3 CT. PACK	\$3.39
MICRO POPCORN		
PLANTERS ASSTD.	16 OZ. CAN OR JAR	\$2.29
PEANUTS		
OLD EL PASO	18 CT. BOX	\$1.79
TACO SHELLS		
AMERICAN BEAUTY ELBO RONI/	2 10 OZ. BAG	99¢
SPAGHETTI		
KRAFT ASSTD. SHAPES	5 5.5 OZ. BOXES	\$3.00
MAC & CHEESE		
DEL MONTE ASSORTED	4 CT. PACK	99¢
PUDDING CUPS		
DEL MONTE REG/LITE, HLV/SLI.	16 OZ. CAN	89¢
PEACHES		
DEL MONTE REG/LITE	16 OZ. CAN	89¢
FRUIT COCKTAIL		

thrift

PRICES EFFECTIVE S
WE RESERVE THE RIGHT
AND COLOR

Brands Sale

FOR BOYS OR GIRLS
SML/MED/LGE/X-LGE.
PAMPERS
DIAPERS **\$7.99**
CONV. PACK

 **WHITE & DESIGNER**
BOUNTY
PAPER
TOWELS
JUMBO ROLL
69¢

VEGETABLE
OR CORN
WESSON
OIL **99¢**
24 OZ.
BTL.

ASSORTED FLAVORS
BETTY CROCKER
HELPERS
6.5 TO 9.25 OZ. BOX
3 FOR \$2.99

PLAIN NO BEAN
HORMEL
CHILI **99¢**
19 OZ.
CAN

ASSORTED FLAVORS
PRINGLES
SNACKS **99¢**
6 TO
7.5 OZ.
CAN

DEL MONTE REG/LITE	16 OZ.	89¢
PEAR HALVES	CAN	
GEBHARDT	16 OZ.	99¢
REFRIED BEANS	CANS	
HUNT'S	15 OZ.	59¢
TOMATO SAUCE	CAN	
HUNT'S	12 OZ.	89¢
TOMATO PASTE	CAN	
KRAFT ASSTD. MICROWAVE	9 OZ.	\$2.19
ENTREES	BOX	
OLD EL PASO MILD OR HOT	8 OZ.	\$1.19
TACO SAUCE	BTL.	
OLD EL PASO MILD OR HOT	14 OZ.	89¢
ENCHILADA SAUCE	CAN	
HUNT'S SANDWICH SAUCE	27.5 OZ.	\$1.99
MANWICH	CAN	

HEAVY GRAIN FED BEEF
ROUND
STEAK
\$1.69
LB.



OWEN'S REG/HOT/MILD/SAGE
PORK
SAUSAGE
1 LB. ROLL
\$1.79

OWEN'S REGULAR OR HOT
PORK SAUSAGE 2 LB. ROLL **\$3.57**

OWEN'S REGULAR OR HOT
SAUSAGE & BISCUITS 12 OZ. PKG. **\$2.19**

HORMEL LINK SAUSAGE
LITTLE SIZZLERS 12 OZ. PKG. **\$1.18**

HORMEL SAUSAGE PATTIES
LITTLE SIZZLERS 10 OZ. PKG. **\$1.18**

HEAVY GRAIN FED BEEF BONELESS
ROUND STEAK LB. **\$1.89**

HEAVY GRAIN FED BEEF SIRLOIN
TIP STEAK LB. **\$2.49**

HEAVY GRAIN FED BEEF BONELESS
RUMP ROAST LB. **\$2.39**

EXTRA LEAN
GROUND ROUND LB. **\$1.99**

HORMEL LOW SALT/MESQ/REG. BLACK
SLICED BACON LABEL 1 LB. PKG. **\$1.89**

HORMEL CURE 81 WHOLE OR HALF
MINI HAMS LB. **\$3.29**

HORMEL 6 VARIETIES
CHICKEN BY GEORGE 5 OZ. 3 PKG. FOR **\$4.99**

OSCAR MAYER REGULAR OR LIGHT
MEAT WIENERS 1 LB. PKG. **\$1.69**

OSCAR MAYER REGULAR OR LIGHT
BEEF FRANKS 1 LB. PKG. **\$1.79**

LOUIS RICH
TURKEY FRANKS 12 OZ. PKG. **89¢**

 **Post Toasties®**
Cornflakes
18-OZ. BOX **89¢**
(with this coupon)
Good Only at Affiliated Member Stores

50¢ OFF

OFFER #18HBM1

EXPIRES SEPT. 13, 1991

This coupon good only on purchase of product indicated. Any other use constitutes fraud. COUPON NOT TRANSFERABLE. LIMIT - ONE COUPON PER PURCHASE. To the retailer: GFC will reimburse you for the face value of this coupon plus 8¢ if submitted in compliance with GFC Redemption Policy C-1, incorporated herein by reference. Valid only if redeemed by retail distributors of our merchandise or anyone specifically authorized by GFC. Cash value 1/20¢.
Mail to: General Foods Corporation, P.O. Box 103, Kankakee, IL 60902.

POST 18 OZ. BOX
TOASTIES WITH COUPON ABOVE **89¢**
(\$1.39 WITHOUT COUPON)

REGULAR OR
BUTTER FLAVOR
CRISCO
SHORTENING
3 LB. CAN
\$1.79



CHUNK LIGHT TUNA
IN WATER OR OIL
CHICKEN OF
THE SEA
6.125 OZ. CAN
49¢



SCHILLING SEASONING	3.5 OZ.	\$1.99
LEMON & PEPPER	BTL.	
SCHILLING PLAIN/SEASONED MEAT	5.75 TO	\$2.19
TENDERIZER	7 OZ.	
SCHILLING	9 OZ.	\$1.39
SEASON-ALL	BTL.	
KRAFT REGULAR/LIGHT	32 OZ.	\$1.99
MAYONNAISE	BTL.	
KRAFT ASSORTED "FREE"	8 OZ.	\$1.29
SALAD DRESSING	BTL.	
LOG CABIN COUNTRY KITCHEN REGULAR	24 OZ.	\$1.69
SYRUP	BTL.	
ASSORTED MARS	6 CT.	\$1.99
CANDY BARS	PACK	
CHILDREN'S TYLENOL	4 OZ.	\$3.99
COLD LIQUID	BTL.	
MAX. STR. TABS/CAPS/GEL CAPS	20 TO	\$3.69
TYLENOL SINUS	24 CT.	
EXTRA STR. CAPLETS	50 CT.	\$3.69
TYLENOL	BTL.	
TYLENOL HOT MEDICATION	6 CT.	\$3.69
COLD & FLU	PKG.	
ROBITUSSIN HON-LEM/CHRY/MENTH.	25 CT.	\$1.29
COUGH DROPS	BAG	
SYLVANIA SOFT WHITE 60/75/100 WATT	2 CT.	\$1.19
LIGHT BULBS	PACK	

SUPER SAVINGS

REG/MINT/KIDS FLUORIDE DENTAL RINSE	12 OZ.	\$2.79
ACT	BTL.	
ASSTD. BODY POWDER	8 OZ.	\$2.29
SHOWER TO SHOWER	SHAKER	
SHEER PLASTIC STRIPS	60 CT.	\$1.79
BAND-AID BRAND	CAN	
ASSTD. JOHNSON & JOHNSON	50 YD.	\$1.09
DENTAL FLOSS	PKG.	
REG/GRAPE CHILDREN'S TABLETS	30 CT.	\$2.79
TYLENOL CHEWABLE	BTL.	
CHILDREN'S TYLENOL	24 CT.	\$2.79
COLD TABLETS	BTL.	
SCHILLING CALIFORNIA BLEND	6 OZ.	\$2.39
GARLIC POWDER	BTL.	

ftway

ACTIVE SEPT. 1-7, 1991
RIGHT TO LIMIT IN TEXAS
COLORADO

Fair

Cont. from Page 1

entry by Parker Sheep Farm of Maple.

All paintings entered in the fine arts division must be framed and wired for hanging. Photographs may or may not be framed.

In the crafts and hobbies division, all entries must be hand-crafted or hand-painted, made within the last three years.

All flowers must have their own container, with a minimum of six flowers of a variety.

In the Small Pet Show, all pets must be kept on a leash or in a cage. Only one pet may be entered by each exhibitor. This pet may be exhibited in one or more classes.

The pet show will be at 2 p.m. Saturday. There will be two divisions, adult (over 18) and youth (under 18).

Sign up for the Muleday Funtime run will get the day off to a good start Saturday

Soil Village

Conservation tillage is the maintaining of crop residue on topsoil to prevent wind and/or water erosion. The forces of nature, especially wind in Bailey County, will move topsoil unprotected by residue or a cover crop. Crop residue left in the field will prevent soil movement. Added benefits of crop residue is less tillage, reducing fuel, labor and maintenance costs also soil compaction.

Soil compaction from heavy machinery restricts root growth and will possibly lower crop yields.

Conservation tillage will increase the moisture holding ability of the soil by absorbing more of the runoff from rains and trapping snow in the residue. The more the soil is turned over the more moisture is lost through evaporation.

Conservation tillage can make double cropping easier due to time saved by eliminating some tillage steps.

For more information go by the Soil Conservation Service, 105 East Avenue D in Muleshoe.

morning at the south parking lot of Muleshoe State Bank at 7 a.m. The run will get underway at 8 a.m. There will be two categories for both men and women, two mile and 10 runs. Trophies will be awarded to both male and female winners in each of the categories. Medallions will be given for 2 and 3 place in each of the categories. Tshirts will also be presented. Entry fee is \$8.00 per person.

An all time Muleday favorite, Muleshoe Pitching Contest is scheduled for Saturday. Registration will begin at 8:30 a.m. at the west parking lot of the Civic Center. Pitching will begin at 9 a.m. sharp.

A new item on the agenda this year will be a "Chili Cook Off". The cook-off is scheduled for Saturday at the Civic Center. There will be two categories and a \$25.00 plaque will be given in each of the categories, People's Choice and Showmanship. Entry fee is \$15.00 before Sept. 9 and after that it will be \$25.00.

"How tough is your digestive system, find out in the Jalapeno Eating Contest. There will be two divisions, red and green and a first, second and third place winner will be named in each division.

Anyone wishing a Fair Booth, inside of the Civic Center should contact Harvey Bass at 806-272-3030.

If you would like a booth on the parking lot of the Civic Center, you should contact the Chamber of Commerce at 806-272-3030.

Anchor...

Cont. from Page 1

The Anchor Brothers have been together for 12 years, and have recorded 11 cassette albums, with their latest entitled: "Treasures of the Heart." They travel as an evangelistic team in Texas, New Mexico, Arkansas, Oklahoma and Colorado.

For more information you may call (806) 227-2188.

Life Vs. Funds

Life is really more what you make it than what you make.

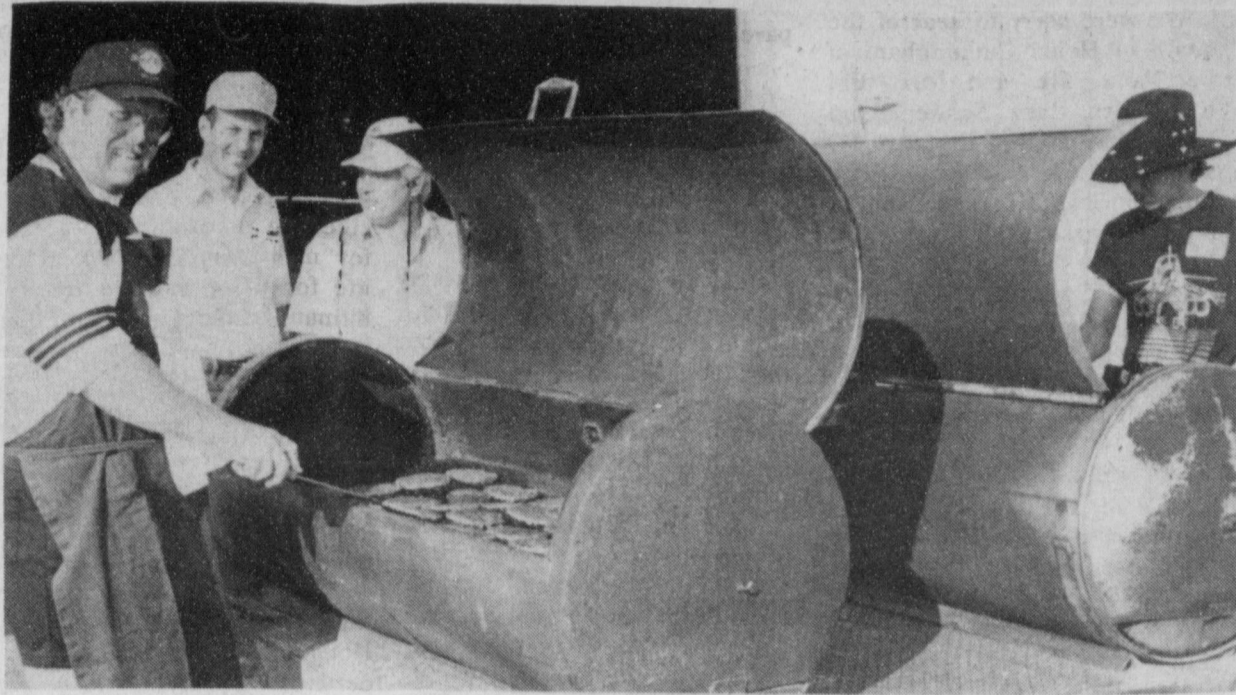

HAMBURGERS FOR EVERYONE--Gary Hooten, Joe Gear and Johnnie Estep were the chefs for Tuesday night's hamburger cook-out. Robert Hooten hosted the cook-out for all the school personnel, showing his appreciation. Approximately 200 attended the cook-out, which was held at Ford Motor Company. (Journal Photo)

Around Muleshoe

Cont. from Page 1

Korea.

Samaniego is the son of Manuel R. and Julia P. Samaniego of Earth.

His wife, Irma, is the daughter of Javier and Maria Ramirez of El Paso.

He graduated from Springlake Earth High School in 1980.

The Muleshoe Independent School District board of Trustees will meet at 7:30 p.m. Tuesday, Sept. 3 in the School Administration Building.

The following subjects will be discussed:

1. Call to order

School...

Cont. from Page 1

Muleshoe ISD will take steps to assure the lack of English language skills will not be a barrier to admission and participation in all educational and vocational programs, according to Bill Moore, superintendent.

For more information about your rights or grievance procedures, contact William J. Moore, Superintendent of Schools, at 514 West Avenue G or telephone him at 272-3389.

2. Invocation
3. Recognition of visitors
4. Business Items
 - 4.1 Consider the 1991-92 Budget and take appropriate action
5. Personnel Considerations
 - 5.1 Executive Session
6. Take Appropriate Action Following Executive Session
7. Announcements
8. Adjournment

Kristi Phelps, sixth grade English teacher, has been named Teacher of the Week at Watson Junior High. The Principals Award went to Katie Black, sixth grade; Twila Gear, seventh grade; and Matt Davis, eighth grade.

Texas Watercolor Society of Lubbock will host a Watercolor Workshop September 27 through October 2 at the Garden and Arts Center in Lubbock. A free demonstration, open to the public, will be held October 1 at 7:30 p.m.

Fees are \$60.00 for Friday, Saturday and Sunday or \$150.00 for the full workshop.

For reservations or more information you may contact

Betty Blevins, Workshop Chairman at 5715 78th Street, Lubbock, TX 79424 or call 806-794-9404.

New Law Requires Proof Of Financial Responsibility

Beginning September 1, Texans will be required to show proof of financial responsibility before they can get a driver license, renew a license or have their motor vehicle inspected according to DPS Director Col. Joe E. Milner.

"This may seem like an inconvenience to law-abiding Texans, but in the long run, this new law should help protect all motorists by increasing the number of persons who have the legally-required auto liability insurance," Milner said.

Texas motorists have been required since 1981 to have auto liability insurance, but only about 75 percent of the state's drivers have valid policies in force.

Also effective September 1, the fine for not having liability

Care, Upkeep Discussed At Cemetery Meet

The second annual Muleshoe Memorial Park Cemetery Association was held Friday, August 20 at the meeting room of the Muleshoe State Bank.

An open discussion was held on the care, upkeep and conditions of the cemetery as a whole. Information was given on the resurfacing of the roads--the removal of the dead trees--Removal of the sand which had blown in on the cemetery lots and the drilling of the new well.

The terms of two directors had expired--one, J.R. Johnson was reelected; Danny Noble was also elected to the board.

Anyone having problems or questions concerning the cemetery, feel free to go by the office at 232 Main or called 272-5727 and we will do our best to help you, said a spokesperson for the association.

"At the present time we have someone who is raising the markers or headstones for those who so desire." "Just call the office and we will make the arrangements.

insurance will be increased from \$75 to \$175-\$350. Repeat offenders will have to pay \$350 to \$1,000 and face the possibility of having their vehicle impounded for 180 days.

"Starting September 1, anyone wishing to renew his driver license, get a license for the first time or needing to get a motor vehicle inspected will be required to show proof of financial responsibility at our Driver License offices or Motor Vehicle Inspection Stations," Milner said. "For most Texans, it will be a simple matter of showing a wallet card issued by their insurance company."

The new law also requires a person to have proof of financial responsibility before obtaining vehicle license plates.

ATTENTION: CORN HARVESTERS!

We Appreciate Your Business!!!

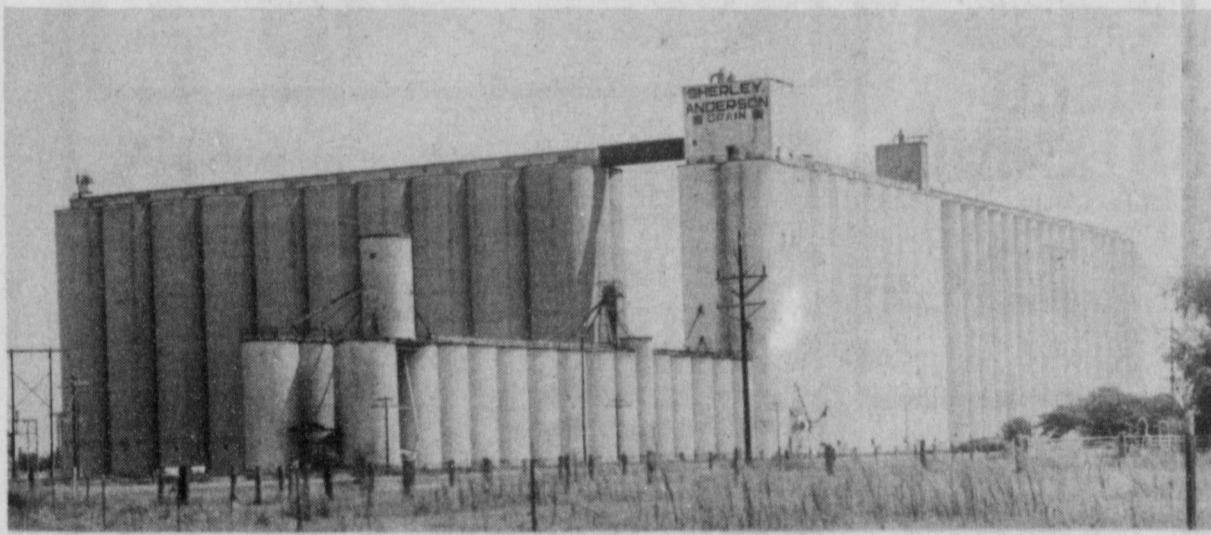

Sherley-Anderson Grain Co. - Lariat

Lonnie McFarland - Don Gartin - John McFarland

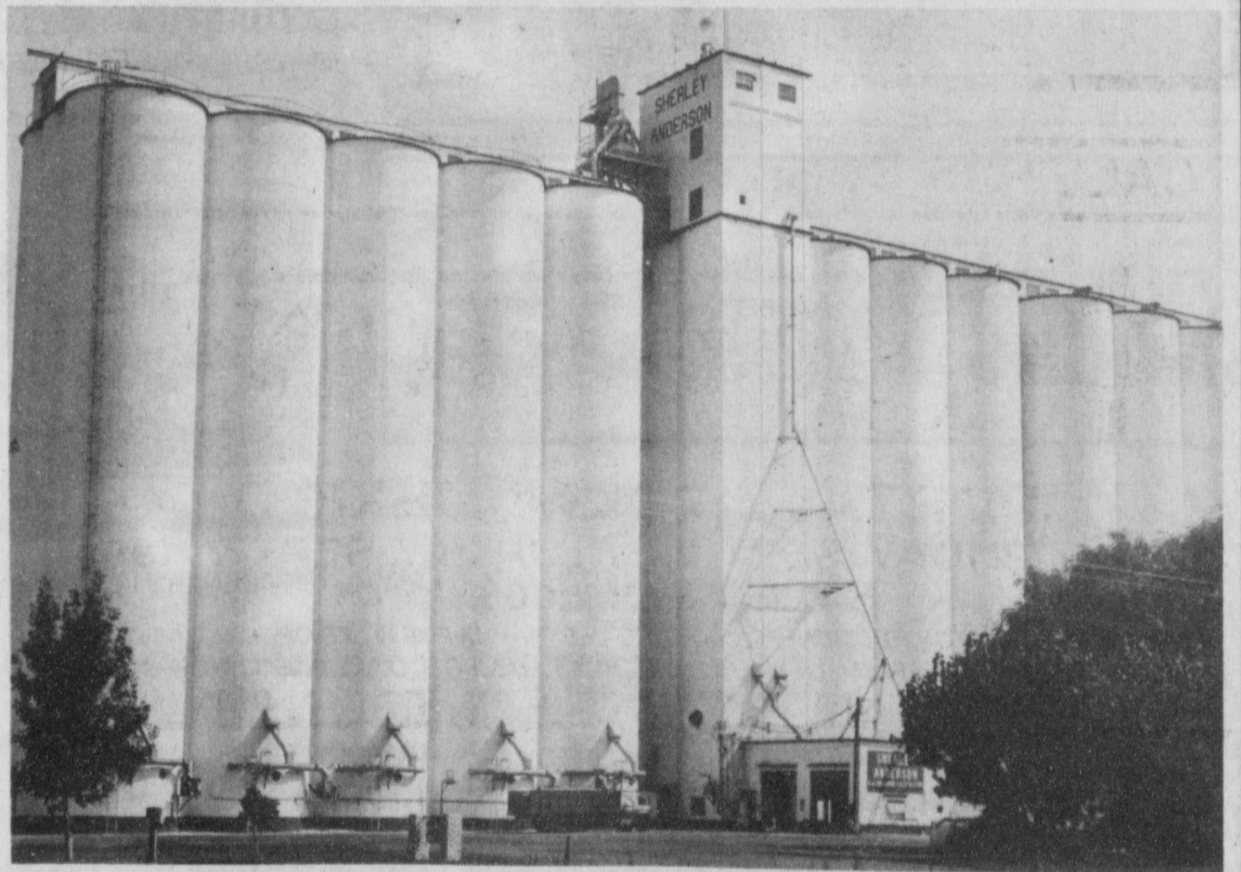

Sherley-Anderson - Lazbuddie

David Anderson - Scott Brown - Ray Stanley

Ready To Serve You This Harvest Season!!

SHERLEY-ANDERSON ELEVATORS

W. M. SHERLEY (1899-1974)
G. M. D. ANDERSON, JR.
J. A. PITMAN (1897-1959)

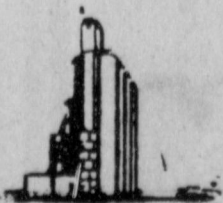

Capacity 600,000 Bushels
SHERLEY-ANDERSON-REEA
ELEVATOR
Farmer, Texas
295-3595

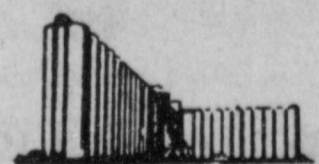

Capacity 8,500,000 Bushels
SHERLEY-ANDERSON GRAIN COMPANY
Lariat, Texas
Okla. Lane 825-2545

Members

PANHANDLE GRAIN DEALERS ASS'N.
TEXAS GRAIN DEALERS ASS'N.
NATIONAL GRAIN DEALERS ASS'N.

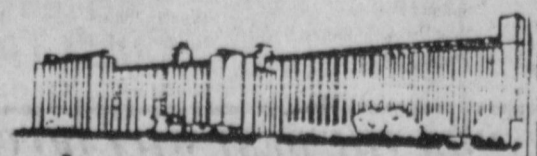

Capacity 8,000,000 Bushels
SHERLEY GRAIN COMPANY
Browns, Texas
238-1521 Main Office

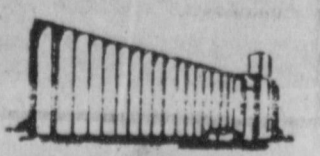

Capacity 3,000,000 Bushels
SHERLEY-ANDERSON-PITMAN, INC.
Farwell, Texas
487-3343

Enochs News

by: Mrs. J.D. Bayless

Essie Seagler of Idalou is a patient in St. Mary's Hospital. She fell in the revolving door there and received a broken bone.

Mrs. Vida Cash and son Glynn of Hereford visited her sister, Mrs. Marieta Crume Wednesday evening.

Mr. and Mrs. Buford Peterson were with his sister, Mrs. Faye Montgomery as she had gallbladder surgery at St. Mary's Hospital in Lubbock Tuesday. She is home doing good.

Mr. and Mrs. Harvey Blackstone were in Pampa Monday to visit a daughter. Lee and Katie McDonald, Kim and Kirk till Wednesday. They then visited another daughter, Mrs. Nancy Peace at Friona.

Elwood Autry spent the week in the Methodist Hospital in Lubbock. Get well soon, Elwood.

Mr. and Mrs. Dewis Johnson of Roswell, N.M. visited her brother, Mr. and Mrs. Clifford Snitker Tuesday.

Diane and Tom Sulak of Temple and Diane and Danny Smith and daughter Shelby of Dallas came last Wednesday to help the ladies' mother, Mrs. Marieta Crume get ready to move to Temple. They moved her Friday. She will be missed very much in the Bula and Enoch Communities. She had lived in her home since 1943.

Mrs. Inez Sanders and Mrs. Ellen Bayless were in Muleshoe Thursday afternoon to visit Mrs. Louise White.

We were sorry to hear of the death of Helen Cunningham of Levelland. Mr. and Mrs. Bill Key, Mrs. Inez Sanders and Mrs. Ellen Bayless attended her services at the George C. Price Funeral Chapel in Levelland at 2 p.m. Thursday.

Sharon Drennan, daughter of Mrs. Myrna Turney, underwent surgery at St. Mary's Hospital in Lubbock Thursday. She is improving. Get well soon.

Mr. and Mrs. Bobby Adams have had their grandchildren, Tannin and Keily Logsdon of Dallas to visit them 3 weeks. They took the granddaughter to the Museum at Canyon.

Mr. and Mrs. J.C. Snitker took their son Robert to the airport in Lubbock Saturday for him to fly home.

Rev. Donnie Howell preached his last sermon at the First Baptist Church in Chomhs as pastor of the church. Sunday morning August 25 he and his wife Birdia will be missed so much in the church and community. We wish them God's blessings in their retirement. Their sons, wives and children, Billy Vickey Howell, Jackie and Kyla of Littlefield and the group they sing with from Littlefield, Amherst and Sudan brought the music Sunday night with Mrs. Margie Harmon of Amherst at the piano. We enjoyed all of their children's specials and all of the singing very much.

Mr. and Mrs. Bill Key visited her sister, Mr. and Mrs. Bud Huff, Sunday.

Mr. and Mrs. Jack Stanley visited their son one night last week at Lubbock and then spent a night with their daughter, Mr. and Mrs. Alton Jones at Wolforth.

Mrs. Paula Grant of Lubbock spent Friday night with her

parents, Mr. and Mrs. Dale Nichols.

Visiting in the home of the Bill Keys Monday was Mrs. Doris Cooper from Levelland.

Bill and Elnita Key were taken to the Lubbock International airport August 4 by their son Sid to go see Louie and Debbie, son of Sid, who lives in Tacoma. The plane was on time. They were there to meet us.

Louie and Debbie just recently moved into the home they had built, located on Brown's Point overlooking Puget Sound. They showed us several places of interest, also the place where we used to live in Seattle.

A nice surprise, Merry Key brought our great granddaughter to see us from North Pole, Alaska. Kevin had a hunting trip already planned.

Jean Houghton came and got Elnita to go to Sunday School and church with her at the First Baptist Church of Federal Way, a former pastor was there, Vernon and Audrey Chambless. He is the S.S. teacher. The pastor of the church is Mike Leima. A friend Edith Woody from Forks, Wa. came Tuesday and got us to go home with her and showed us many beautiful places, trees, flowers are pretty. The fatherwest point in U.S. Pacific ocean on Highway 101 Neah Bay in the Makuh Indian Reservation. Forks is the logging capitol of the world. Edith owns the Edie's Jewelry Apparel at Forks.

A sad thing happened near Edith's home. Two young men, 17 and 19 shot at an old building which had dynamite and it blew up, shook the whole area, broke windows, etc. One was killed and the other was critical.

Edith took us back Friday to Tacoma and same day Louie and Debbie came in from fishing trip to Valdez, Alaska. Louie Celebrated his 31st birthday. Went fishing on his Mom and stepdad's boat. They came back with a lot of big silver and pink salmon. They had an encounter with a big gray whale, no one got hurt. They sent a chestful back with us. They were still frozen hard when we got home.

Good things must end and had to be at Sea-tack by 6 a.m. Louie drove us and we checked luggage.

We flew one route going and another route coming back and it was clear. We got a good look at Mt. St. Helens, Mt. Adams, Mt. Hood and others,

the Continental divide, Colorado, Snake Red River, etc. on the plane from Dallas to Lubbock.

Miss Texas was on it. All the planes were full. It is good to be back in Texas.

Sid was waiting for us.

Bacterial Pneumonia Vaccine May Prolong Life In Aids Victims

A bacterial pneumonia vaccine is a precautionary measure for many, but it may prolong life for those infected with the human immunodeficiency virus (HIV) who have not yet been diagnosed with AIDS.

"HIV-positive patients who had a relatively normal count of more than 500 CD4 cells, responded favorably to the vaccine and produced the necessary antibodies," said Dr. Daniel Musher, chief of the infectious disease section at the Houston VAMC and professor of medicine and microbiology and immunology at Baylor College of Medicine. "Unfortunately, those with fewer than 500 CD4 cells showed little or no antibody response."

Musher and Dr. Maria Rodriguez studied 47 men between

the ages of 20 and 60. Of this group, 11 had AIDS, 11 had AIDS-related complex, and 25 were HIV-infected, but had no AIDS symptoms. The participants' CD4 cell counts were studied before and after vaccination.

Bacterial pneumonia is seen in larger numbers among HIV-infected persons. Since the level of antibodies decreases as AIDS progresses, Musher recommends that all infected persons get vaccinated at the time HIV is detected. Individuals at high risk for contracting HIV should be vaccinated before the virus is detected.

The common bacterial pneumonia vaccine is effective for five years. However, once the CD4 cell count falls below 500, new vaccination methods may be necessary.

"We need to determine the frequency and dosage of the vaccine required to produce antibodies in a patient whose CD4 count is below normal," Musher said.

Musher's study was funded by the Department of Veterans Affairs and participants included Baylor College of Medicine, the Harris County Hospital District and the Memorial Southwest Medical Center.

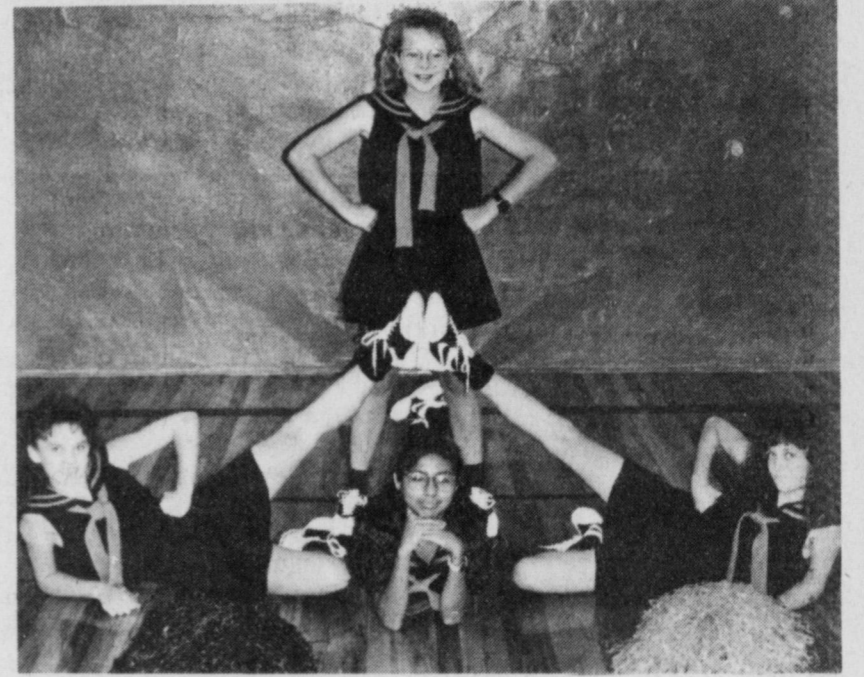

LAZBUDDIE JUNIOR HIGH CHEERLEADERS—The Lazbuddie Junior High Cheerleaders are shown above as they practice one of their poses. Pictured are (not in order) Shana Foster, Mandy Magby, Janis Hernandez and Heather Engelking. (Journal Photo)

Quiet persons are welcome everywhere.

—Thomas Fuller.

**Cash Rewards
Up To \$1,000
For Information!**

**Call
Bailey County
Crime Line
272-HELP**

**Attention
Soybean Producers**

CONTINENTAL - COF COMPANY
of Plainview
is now contracting
SOYBEANS
for harvest delivery.

For more information call:
John at 1-800-858-4094
from 7:30 am to 5:30 pm

CALL FOR CONSIGNMENTS

AUCTION

PORTALES, NEW MEXICO
DATE: FRIDAY, SEPT. 6, SATURDAY, SEPT. 7, 1991
SALE TIME: 9:00 A.M.

AT BILL JOHNSTON AUCTIONEERS LOT - 3 MILES N.E. OF PORTALES ON HIGHWAY 70
NOTE: THIS IS ONLY A PARTIAL LIST. (EQUIPMENT LIST SUBJECT TO CHANGE WITHOUT NOTICE)
(CONSIGNMENTS MUST BE IN BY SEPT. 5, 1991)

TRACTORS-COMBINES-TRUCKS-VEHICLES-R.V.'S-BOATS-HAY EQUIPMENT			
TRACTORS	TRUCKS	VEHICLES	GRAIN CARTS
EXPECTING SEVERAL TRACTORS FOR THIS AUCTION ALL KINDS & SIZES	Grain Trucks Flat Bed Trucks Semi-Trucks Tandem Trucks	NOTE: SEVERAL P.U.'S, CARS, R.V.'S, BOATS BY SALE DAY! NOTE: SEVERAL NICE VEHICLES FOR THIS AUCTION	GRAIN CARTS CATTLE TRAILER G.N. Stock Trailer Stock Trailers TRAILERS G.N. F.B. Trailers Utility Trailers
FARM IMPLEMENTS - LIVESTOCK - IRRIGATION			
DISKS	LISTERS	SHREDDERS	LIVESTOCK EQUIPMENT
Tandem Disks Offset Disks Oneway Disks (3 pt. & Drag Type)	5-7-9 Row Listers John Deere Hamby Roll-A-Cone BLADES (3 PT.) 6'3 pt. Blades 8'3 pt. Blades 10'3 pt. Blades	2 row 3 pt. Shredders 2 row D.T. Shredders 4 row D.T. Shredders Frail Shredders Sickle Mowers CHISEL-RIPPER-PLOWS Hamby Chisel Plows Roll-a-Cone Chisel Plows Hamby Ripper Plows Caldwell Ripper Plows Big Ox Ripper Plows	Livestock Panels Livestock Feeders Branding Chutes Windmills Bale Movers Water Tanks Stock Trailers Much-Much-More!
CULTIVATORS	PLANTERS	BREAKING PLOWS	IRRIGATION
4 Row Rolling Cultivators 6 Row Rolling Cultivators 8 Row Rolling Cultivators 4-6-8 Row Stiff Shank Cultivators Field Cultivators (3 pt. & Drag Type) Ford & Ferguson 2 row Cultivators	Lister Planters Bed Planters Lot of Planter Units John Deere International Burch & Others	Spinner Plows Disk Breaking Plows Oneway Breaking Plows	Gated Pipe Flow Line Pipe Sprinkler Pipe Booster Pumps Irrigation Motors Sprinkler Guns Spray Rigs
COMBINES	VEHICLES	TRAILERS	HAY EQUIPMENT
John Deere Gleaner			J.D. Swathers N.H. Swathers J.D. Balers N.H. Balers Hay Rakes Border Disks Round Balers NOTE: WE HAVE SEVERAL GOOD J.D. HAY BALERS & SWATHERS
ROTARY HOES	NON-CLASSIFIED	BACK HOES	LOADERS
3 pt. Rotary Hoes D.T. Rotary Hoes	Rodweeder Ditchers-Harrows Land Planes Fertilizer Equipment Grain Drills Propane Tanks		

**WHEN ONLY THE BEST WILL DO CALL
BILL JOHNSTON AUCTIONEERS**

HOME: (505) 356-4052 Office: (505) 356-5082 MIKE ARCHIBEQUE PORTALES, NEW MEXICO



**Bank Here
for Good.**

OUR GOOD TOWN. Invest your dollars here and help our community grow in good ways... like new homes and businesses.

OUR GOOD PEOPLE. We want you to feel good about us. So we listen. We care. And we perform.

OUR GOOD SERVICE. We're professionals in managing money. From prudent investment planning to tailor-made loans, we're good at what we do.

OUR GOOD ADVICE. Take it from us. Whatever your financial need, stop in today. You'll see, our word is...

Good for You

And Muleshoe Too!

MULESHOE STATE BANK

MEMBER FDIC

101 West American Blvd.

Phone 806/272-4561

MULESHOE, TEXAS 79347

MEMBER FDIC





Twelve Kiwanians, three honorary Kiwanians and five guests met August 30 at the Dairy Queen for breakfast. Our honorary Kiwanians were Stacy Morris, Jon Keith Turner and Robby Clapp. Our guests from out of town were Ben Pumphrey, Charlie Barron, Carl Williams and Mel Kunkel. Mel Kunkel is our new Lt. Gov. of Division 33. These gentlemen are all from the Amarillo Golden K Club. We welcome our guests as they have to get up pretty early to leave Amarillo and get to Muleshoe before 6:30. Our other guest was Tony Scolley, son-in-law of J.O. Parker. Tony, people may tell you it is, but it is not a mark against you to be J.O.'s son-in-law.

President Glen Morris called the meeting to order. Larry Parker, after he got the good out of his mouth, led the club in the pledge to our flag. Hugh Young gave the invocation. Jon Keith Turner who has been looking for a friend all week forgot the friendship coin and left it at home. Jon Keith, you either did not find a friend or you are getting so old you are forgetting things. Jon Keith said he would give the coin to his Dad, so Keith will now have to remember and bring the coin next week. Jon Keith, we will see if we cannot get you into a memory course in school.

J.O. Parker was in charge of the program. J.O. also brought his son-in-law Tony along to help him. J.O. and Tony told of some of their training on rope rescue. J.O. said that the first time he took this rope rescue training at A&M he thought that he would never use this type of rescue here at Muleshoe. No caves, no cliffs, etc. He had only been home from school about two months when they had to get a gentleman out of a fertilizer bin. J.O. and Tony told and showed video of different kinds of rope rescue. It was very interesting. Yours truly would like to say a big thank you to all of our fire department, EMS and police department for all of the training they go through and

their desire to save people when they are needed. Here is hoping that I never need any of you, but if I do, I will sure be happy to see your smiling faces. Thanks, J.O. and Tony for a wonderful program.

Attention: all Kiwanians-Installation Banquet will be 7 p.m. October 1 at the Bailey County Coliseum. Make plans to be there.

Also, I would like to see every Kiwanian at the flag warehouse, Monday morning 6:30 a.m. to put out flags for Labor Day September 1.

Teachers Retirement Strong

The Texas Teachers Retirement System is among the best in the United States. It is strong, actuarial sound and able to serve retired teachers for many years to come. I have introduced in the Seante a constitutional amendment that would improve the way the current system is managed and guarantee that actuarial soundness continues in the future.

This amendment would force the state to use the system's actuarial soundness as the criterion on which the state's contribution level is based.

Let me explain. Currently, whenever the Legislature reviews the amount the state should contribute to the TRS, a political battle brews over the level of participation. Reasonable discussion over what amount actually is needed to achieve system soundness gets lost in the roar of the crowd. Good, solid fiscal planning is forced out of the process. Basing such decisions on political expediency rather than financial considerations is not fair to members. (It's also not fair to taxpayers who often are asked to contribute more than necessary to keep the system healthy.)

My proposed amendment would spell out in the Texas Constitution that the state shall contribute to TRS at rates necessary to maintain actuarial soundness. This standard would guarantee that TRS will stay in the good actuarial shape it is in today. One reason the system is in good condition today is because of exceptionally good investment performance.

Without this new constitutional standard, if investment performance turns around, the Legislature could conceivably allow the system to get into trouble by not increasing the state's

Nursing home News

by: Joy Stancell

Sunday afternoon the Progress Baptist Church came to bring the church services and fellowship with the residents.

Monday Grace Scarbrough made and brought brownies for the residents and staff.

contribution level to offset fund losses. Ideally, the contribution rate would vary as needed. If this variation bothers you, keep in mind that the Legislature has changed the contribution rate seven times in the past 10 years due to budget pressures. Educators should be comforted by the fact the amendment preserves the 6 percent floor already in the Constitution; however, a 10 percent ceiling would be removed.

The initial reaction of many teachers has been to oppose any change in the Teacher Retirement System. I totally understand their desire to keep their system in the excellent condition it is in today. However, I would urge them to consider the long term benefits of the actuarial-soundness standard I am proposing. The excellent investment performance of the system will not always continue. The true test of the Legislature to keep the system sound will occur when investment performance turns around and there no longer are bountiful actuarial gains from which to vote benefit increases. At that time, it is definitely in the best interest of teachers to have a standard in the Constitution to ensure that the Legislature will keep this system actuarially sound.

I know there's concern among educators that this constitutional amendment somehow would endanger their retirement benefits. Nothing could be further from the truth.

Wood Attends Regional Meeting In Memphis, Tenn.

Hal Wood, of C&H Equipment, attended a regional meeting of Case IH dealers in Memphis, Tenn. The Southern Region dealers previewed the new 7150 MAGNUM tractor which will be available to farmers later this year.

"No other two-wheel drive tractor currently on the market can match the 215 PTO horsepower of the 7150," Wood says. "It offers the popular features of the MANUM line--such as an 18-speed powershift transmission and Mechanical Front Drive--along with several product enhancements; all in a larger package. Tread settings, lift capacity and higher horsepower make the 7150 an ideal tractor for row-crop as well as many other applications."

Also during the meeting Wood reviewed other products in the Case International line and attended various dealer business sessions.

Saturday evening the residents' families and our special volunteer hosted an ice cream, cake and cobbler party in the Day Room. After the residents had finished eating their evening meal they came down to the Day Room for homemade ice cream, cherry pie, fresh peach cobbler and "pa Paws" chocolate cake. Our thanks to Elsie Kendall, Joyline Costen, Retha Knowles, Pat Clements and Lona Embry for bringing food and helping serve. Special guests for the occasion were Terry Kendall and Darla, son and daughter of Guy Kendall.

Construction work is well under way on the west side of the Healthcare Center. This is to expand our parking area and side walks leading into the west door. The money for the project is from the Christmas card project. Thank you, Muleshoe.

Tuesday morning Wanda Griffin and Clara Sudduth made a presentation and demonstration on the Legend of the Sand Dollar. After the program Wanda presented the Healthcare Center with a beautiful shadow box containing a sand dollar and sea shells.

Wednesday morning Lona Embry and Nancy Kidd exercised with the residents. After a "hard work out," Lona gave a thimble for the group to view then Lona showed and made a presentation on her pewter thimble collection.

Tuesday afternoon Bonnie Green, Lula Maye Shanks, Beth Watson, Laverne James came to shampoo and set the ladies' hair.

Wednesday afternoon Glenda and Jonesa Jennings came for a fun time of song, music and "stories."

Conner Burford's family hosted a birthday party in his honor Saturday afternoon. Family, friends and Healthcare Center friends came by his room to wish him a happy birthday. Each was served delicious birthday cake.

News From Bob Bullock

By Lt. Gov. Bob Bullock

In Texas in both general law and tax law, corporations have long enjoyed special treatment not available to partnerships and businesses owned by sole proprietors. There are important economic reasons for these legal and taxation distinctions, and those reasons are as valid today-- and as critical to business--as they were in 1907 when the Texas corporate franchise tax was first adopted.

The franchise tax is the price corporations pay for those valuable privileges and protections. The economic value of that special treatment has nothing to do with the fact that the franchise tax today is in bad need of reform and revision, thanks to a changing economy and a slew of court decisions.

But as the Legislature undertakes corporate franchise tax reform, there are some who advocate extension of the corporate tax to non-corporate business entities--a move that would render the tax inequitable and harm existing partnerships, family-owned businesses and sole proprietorships.

Partnerships and proprietorships are neither economically nor legally equivalent to corporations and it would be wrong to tax them as such.

Status as a corporation erases personal liabilities of corporate executives and stockholders from debt and other corporate actions. The corporation itself enjoys status under law as a person, separate and apart from its shareholders. It has the constitutional rights of a person in court, and a corporation exists continuously even if its "ownership" changes.

Indeed, the protections afforded corporations are known as the "corporate shield," a thing of economic value and legal privilege.

None of these special treatments are available to sole proprietors, family-owned busi-

nesses and partnerships. Corporate leaders often say these protections are critical in making business decisions, and the Legislature is frequently asked in the name of economic development to expand and strengthen the limits on corporate liabilities.

But many corporate leaders who push hard for stronger corporation protections are now the same ones who say that in taxation there should be no difference between the privileged corporations and the businesses which enjoy none of the fruits of corporate law.

A corporate tax applied to non-corporate businesses would actually be the same as an income tax on Texans in business for themselves. Even the federal tax system has always honored the difference between corporations and partnerships and proprietorships.

For many beneficial reasons, the corporate shield is vital to the economic well-being of Texas industry, but the price of the shield should not be assessed on business which does not enjoy the protection of that shield.

The corporation franchise tax must be rewritten, but it must be revised in step and spirit with the scope of all other corporate protective laws, and not be made worse by building in arbitrary and unfair taxation of non-corporate businesses.

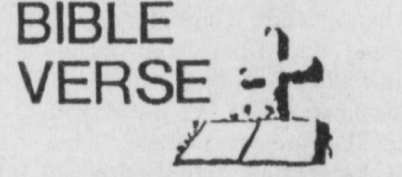

"All we like sheep have gone astray; we have turned everyone to his own way; and the Lord laid on him the iniquity of us all."

1. To whom do the above words apply?
2. Who is the author of these words?

Answers:
1. To all mankind.
2. Isaiah, the great prophet.

HEALTH INSURANCE CALL Mark Mort... 109 S. 1st Muleshoe 272-7519

STATE FARM
Auto, Home, Life, Accident, Health, Fire, Marine, Liability, Surety, Title, Bond, Insurance



SHOWING OFF TRACTOR--Hal Wood was on hand at the new products meeting at Memphis, Tenn. to see the new 7150 MAGNUM tractor which will be available to farmers later this year. (Journal Photo)

NOTICE OF COMPARABLE TAX RATES AND REVENUES

The legislature has enacted a statute on school funding to comply with a court mandate enforcing the state constitution. Under prior statutes (SB 1) the tax rate for last year provides \$ 5,018.00 per student in state and local revenues. Under this statute (SB 351) that same rate now provides \$ 5,263.00 per student in state and local revenues.

State law only requires a minimum tax rate of \$.725 for county education districts. State law does not require a school district to adopt additional taxes. Neither does state law require a school district to adopt a tax rate that maximizes the receipt of state funds.

The board of trustees of the Lazbuddie School District hereby gives notice that it is considering the adoption of a tax rate of .35 that will provide \$ 5,413.00 per student in state and local revenues.

Now Is The Time To Control Your Lawn & Garden Pests!

Broad Spectrum Fungicide For
Lawn, Roses, Ornamentals, Vegetables and Melons

Ionate - Soil Acidifier For Lawns, Flowers, Trees and Shrubs - Corrects Yellowing

Oftanol - Season Long White Grub Control On Lawns

Amdro The Proven Fire Ant Killer
Insecticide - Easy To Apply with No Mixing & No Odor!

Kristy's Plants

710 E. Amer. Blvd. 272-5536

Muleshoe Meets The 1991 Mules



Cross Country Report

By Andy Crawford

The 1991 Muleshoe cross-country teams have resumed team practice and anticipate a

Letter To The Editor

August 21, 1991

Dear Mr. Hall:

I recently was in Muleshoe and stopped by your office hoping to have the opportunity to see you. While I regret that I missed you, I enjoyed visiting with Mrs. Hall.

I look forward to seeing you sometime soon. Please do not hesitate to call on me whenever I can be of some assistance.

Sincerely,
Larry Combest

Mr. L.B. Hall
Muleshoe Journal

Ora Roberts Funeral Services Held Friday

Funeral services for Ora Roberts, 90, were held at 2 p.m. Friday, August 30 in the Muleshoe Church of Christ with Bret McCasland, minister, officiating.

Burial was in Muleshoe Cemetery under the direction of Ellis Funeral Home of Muleshoe. Mrs. Roberts died at 1 a.m. Thursday in Muleshoe Area Medical Center.

Born in Ralin, TX, she had been a resident of Muleshoe since 1937, moving here from Bovina. She married Monroe Roberts on December 15, 1943, in Muleshoe. He died February 10, 1962. She was a homemaker and a member of the Church of Christ.

Survivors include four sons, J.D. Duncan and James Duncan, both of Muleshoe, D.F. Roberts of Lubbock, and Joe Roberts of Olton; four daughters, Ruby Clark of Muleshoe, Martha Porter of Lockney, Covesta Isabell of Galveston, and Velma Thompson of Amarillo; four grandchildren; and numerous great grandchildren.

Patients In Muleshoe Area Medical Center

AUGUST 27

Otilie Wisian, Evan Kelley, Juan Meza, Nettice Bratcher Willis New, Juan Martinez, Christopher Davis, Jimella Clemmons, B. girl Clemmons

AUGUST 28

Otilie Wisian, Evan Kelley, Juan Meza, Mandy Haney, Nettice Bratcher, Brooke White, Juan Martinez, Willis New, Fred Mapes, Sheranette Martin, Eval Hall

AUGUST 29

Otilie Wisian, Evan Kelley, Mandy Haney, Juan Meza, Nettice Bratcher, Brooke White, Juan Martinez, Willis New, Fred Mapes, Sheranette Martin, Eval Hall

WE FIT AMERICA 125 DIFFERENT WAYS.



1155

We carry Red Wing Shoes in 125 different sizes and widths to make sure you "feel fit" and feel comfortable all day long. Stop in soon.

8 1/2	8 3/4	9	9 1/4	9 1/2	9 3/4	10	10 1/4	10 1/2	10 3/4	11	11 1/4	11 1/2	11 3/4	12
-------	-------	---	-------	-------	-------	----	--------	--------	--------	----	--------	--------	--------	----

Fair Store
120 Main
272-3500

RED WING SHOES
MADE IN U.S.A.

successful season.

A practice meet is slated for August 31 at Clovis. The first meet is on the 7th of September at Brownfield. District is at Mae Simmons Park in Lubbock, on October 19. The regional meet is scheduled for November 9. The state cross-country meet will be held November 16 at Georgetown.

The teams are coached by Kyle Cranford, a runner himself who has subbed 2:30 in the marathon. Cranford has a runner's mentality and knows what it takes to succeed. He has invaluable knowledge on the intricacies of training, and wants the best from every runner.

In order to avoid any misconceptions, it is necessary to

understand the basics of cross-country. First of all, the race itself is three miles long for the boys, and the distance for girls is two miles. The teams are comprised of seven runners, and the first five finishers are included in the point tally. The team with the lowest score wins the meet. Therefore, the objective is to place as "low" as possible individually, in order to help the team in the overall standings. For example, at district last year, the guys had placings of 1st, 2nd, 4th, 5th and 9th. With all of the individual scores compiled, we had a total of 21. To achieve success, teams need at least five fast runners, preferably seven for "insurance." Serving Saturday detention, a bad race, a failing report card, an injury, or a host of other mishaps could destroy a team lacking in depth.

The Muleshoe teams have an air of preeminence, particularly the guys. At the moment, the boys' team consists of Adrian Pineda, Andy Crawford, Ricky Diaz, Eric Cisneros, Corley Hutton, Shawn Wheeler, Brian Field, Jesus Flores, Mason Conklin, James Acosta, Chad Freeman, and Russell Black. This batch has state aspirations because they reflect a unique blend of talent and determination.

The girls' team looks much stronger than last year; in fact, they have a good shot at a district title if they remain tenacious. The team includes the following: Monica Clemmons, Rebecca Green, Gloria Mendoza, Shane Shuster, Erin Kelley, Keetha Glover, Rachel Toscano, and Julie Gilleland. Expect success from this group, for they have looked strong in

the preseason.

The cross-country teams are thankful for the continual sup-

port of our parents and of our friends.

Happy Belated Birthday
Rene Luis
Wishing You A Belated Birthday!!!
Love,
Mom, Mark Anthony & family



Immaculate Conception Catholic Church
Father Patrick Maher
Northeast of City

First Baptist Church
220 West Ave. E.
Pastor: Stacey Conner

Emmanuel Baptist Church
Iglesia Bautista Emmanuel
107 East Third
Isaia Cardenas, Pastor

Trinity Baptist Church
314 E. Ave. B.
Rev. Dale Berry

Circle Back Baptist Church
Intersection FM 3397 & FM 298
Rev. Jessie Shaver
946-3676

Calvary Baptist Church
1733 W. Ave. C.
Rev. Rick Michael

1st Baptist Church
Lazbuddie, Tx.
Gary Wilcox, Pastor
965-2126

Progress Baptist Church
Progress, Texas

Richland Hills Baptist Church
17th and West Ave. D.
Rev. Gerald Gladden

St. Matthews Baptist Church
Corner of West Boston & West Birch
M.S. Brown, Pastor

Progress Second Baptist Church
1st and 3rd Sunday
Rev. Arthur Hayes

Primitive Baptist Church
621 South First
Elder Cleveland Bass Pastor

Jehovah Witness
Friona Hwy
Jack Tiffin, Minister
Warren Meeks, Minister

for a Better Tomorrow

Working, learning to sew... Now, something simple is being prepared and soon her own dresses, and in the future, clothing for her own family. Training is important in the lives of our children.

Spiritual training is a must in the lives of our young ones.

"Train up a child in the way he should go; and when he is old, he will not depart from it."

The Church is God's appointed agency in this world for spreading the knowledge of His love for man and of His demand for man to respond to that love by loving his neighbor. Without this grounding in the love of God, no government or society or way of life will long persevere and the freedoms which we hold so dear will inevitably perish. Therefore, even from a selfish point of view, one should support the Church for the sake of the welfare of himself and his family. Beyond that, however, every person should uphold and participate in the Church because it tells the truth about man's life, death and destiny; the truth which alone will set him free to live as a child of God.

c Coleman Adv. Serv.

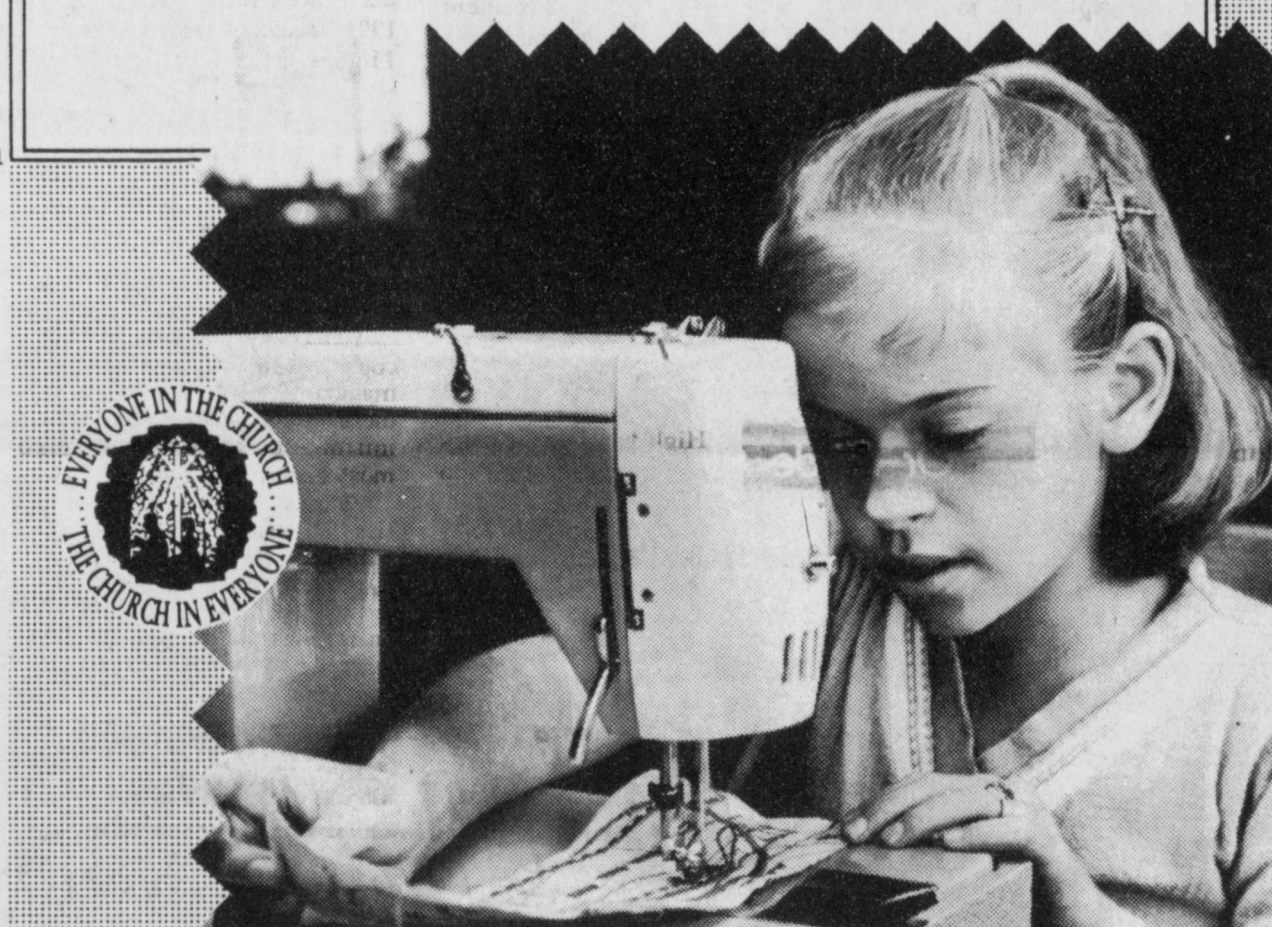

The Christian Center
Morton Hwy
272-5992

St. John Luthern Church
Sunday School and Bible Classes 9:30 a.m.
Church Services 10:30 a.m.
Rev. Mac Bearss, Pastor

Lazbuddie Methodist Church
965-2121
Doug Chapman, Pastor

New Covenant Church
Plainview Hwy
Sunday 10:00 a.m.
Wednesday 7:00 p.m.
Jimmy Lowe, Pastor

Templo Calvario
507 South Main
Sunday 10:00 a.m.
Sunday Evening 7:00 p.m.
Evangelistic Services
J.L. Soto, Pastor

New Vision Church
Rev. David McIntire
9th and Ave. C.

Primera Iglesia Bautista
223 E. Ave. B.
Roy Martinez, Pastor

Lariat Church Of Christ
Sunday School 10:00 a.m.
Worship 11:00 & 6:00 p.m.
Wednesday Services 7:00 p.m.
Sam Billingsley, Minister

Muleshoe Church Of Christ
Clovis Hwy
Bret McCasland, Minister
16th & Ave. D.

Church Of Christ
Sunday 10:30 a.m.
Evening 6:00 p.m.
Wednesday 7:30 p.m.
Curtis Shelburne, Minister

Lazbuddie Church Of Christ
Minister, Keith Courmier
Sunday School 9:30 a.m.
Morning Services 10:20 a.m.
Evening Services 5:00 p.m.
Wednesday Night 7:00 p.m.

First Assembly Of God
Rev. G. Dean Reid, Pastor
Sunday School 9:45 a.m.
Morning Worship 11:00 a.m.
Evening Services 6:30 p.m.
Mid-Week Services 7:30 p.m.
272-3984

Spanish Assembly Of God
East 6th And Ave. F.
Mike Doyle, Pastor

First United Methodist Church
507 W. 2nd Street
Richard Edwards, Pastor

El Divino Salvador Methodist Church
5th and Ave. D.
Jose M. Fernandez, Pastor

United Pentacostal Lighthouse Church
207 East Ave. G.
Rev. N.W. Thompson
272-3258

Truth Tabernacle Pentecostal Church
200 E. Ithaca & Fir
Pastor, Les James
272-3391

Attend The Church Of Your Choice!

<i>Attend The Church Of Your Choice</i>	W.T. Services, Inc. 319 E. Amer. Blvd. 272-4888	American Valley, Inc. W. Hwy 84 272-4266	Combination Motor & Salvage 272-4458
Western Drug 114 Main 272-3106	Bob Stovall Printing 221 E. Ave. B. 272-3373	James Roy Meat Market 506 W. Amer. Blvd. 272-4361	Lookin' Good 206 Main 272-5052
Dairy Queen 1204 W. Amer. Blvd. 272-3412	First Bank Member F.D.I.C. 202 South First 272-4515	Bratcher Motor Supply 107 E. Ave. B. 272-4288	5-Area Telephone Co-Op 302 Uvalde 272-5533
Irrigation Pumps & Power Hwy 84 272-4483	Bailey County Farm Bureau 1612 W. Amer. Blvd. 272-4567	Viola's Restaurant 2002 N. Amer. Blvd 272-3838	Richland Hills Texaco 1914 W. Amer. Blvd.

CLASSIFIEDS 272-4536

CLASSIFIED RATES

15 Words & Under
Minimum Charge
\$2.30
Thereafter
\$2.00

16 Words & Over
1st Insertion
15 cents per word
2nd Insertion
13 cents per word

CLASSIFIED
DISPLAY RATES
\$1.75
Per Column Inch

DEADLINES
12 noon Tues.
For Thursday Paper
12 noon Friday
For Sunday Paper

To receive the re-
duce rate after the
first insertion ad
must run continuous-
ly.

We reserve the right
to classify, revise, or
reject any ad. We are
not responsible for
any error after ad
has run once.

1. Personals

CONCERNED
About Someone's
Drinking?
HELP IS
AVAILABLE
through Al-Anon
Call 272-2350 or
965-2870 or come to
visit Tuesday and
Thursday nights,
8:00 p.m. & through
AA call 965-2870 or
come visit Tuesday
nights, 8:00 at 620
W. 2nd, Muleshoe.

Lose weight now, feel
terrific with The
Micro Diet, it's safe,
affordable and it
works. Call Indepen-
dent Advisor--Ruth
1-800-858-7413.

3. Help Wanted

Secretarial Position
With the Bailey
County Extension
Service. Applicants
MUST be experienced
in general office pro-
cedures and have
excellent typing abil-
ities. Experience with
operating computers
is preferred. Appli-
cations may be ob-
tained in person at the
Extension office in the
Bailey County Court-
house, 300 South First
Street, Muleshoe. **NO**
PHONE CALLS PLE-
ASE. Deadline for
applications is Tues-
day, September 10,
1991. Equal Employ-
ment Opportunity.
C3-36t-3tc

HELP WANTED:
Small part-time job
taking care of local
card department.
\$4.50 per hour
5 hours per week

If interested call
Roger Williams (806)
795-8527.
W3-35s-2tc

Organist Needed-First
United Methodist
Church, Muleshoe
-Sundays/Wednesdays
(up to \$25 per bench
hour based on exper-
ience)-contact Rich-
ard Edwards 806-
272-5517 or 3543.
F3-35s-1tc

3. Help Wanted

Cable television com-
pany needs CSR.

MINIMUM
QUALIFICATIONS:
Good verbal commu-
nication skills; general
office skills; 50 WPM
typing with accuracy;
ability to work with
public.

PREFERRED BUT
NOT ESSENTIAL:
Computer input; sales
skills. Send resume
and salary require-
ments to: P.O. Box
445, Muleshoe, TX.
79347--Attn. MS
M3-35s-1tc

4. Houses For Rent

HOUSE FOR RENT
618 W. 5th, Call
272-4446--3 Bdrm., 2
Bath, Dishwasher,
Electric or Gas outlet
for stove, Gas Central
Heating, Refrig. Air
Conditioning, Fenced
back yard.
D4-34s-4tc

7. Wanted To Rent

Want To Rent
3 bedroom house in
country, near Mule-
shoe or Lazbuddie.
Call 965-2891.
W8-35t-2tp

15. Misc.

Dependable Childcare
in a registered family
home. Learning atmo-
sphere, supervised
play and good meals.
18 months-5 years.
Call 272-4815.
K15-35t-4tc

BIRD DOG PUPPIES
TO GIVE AWAY TO
A GOOD HOME.
272-3540

FOR RENT: Large
Self Storage rooms
with 24 hour a day
access. Call J&J Self
Storage at 272-4307.
S15-28s-tfc

FILLING SCHEDULE
for Fall Piano Les-
sons. Beginner thru
Advanced. Ann John-
son 272-5746
J15-31s-tfc

True Value
OF THE
MONTH

MASTERS
MECHANICAL

Heavy-Duty
STAPLE
GUN
TACKER
1188

While Supplies Last
QUANTITIES LIMITED

Fry & Cox
401 S. 1st 272-4511
MULESHOE

South Africa Sanctions
Lifted
President Bush lifted
economic sanctions
against South Africa
citing clear progress to-
ward racial equality
there. He declared,
"We expect progress to
continue."

LOUISA'S LETTER

I am a widow, thirty
years old and have a
little girl of five. Since
my husband died, I have
been working as a sec-
retary and my mother
takes care of my daugh-
ter. I live with my
parents.

I met a man that I
have fallen in love with
about six months ago
and he has asked me to
marry him. But he
shocked me when he
told me he wanted me
to leave my daughter
with her grandparents
and the two of us have
a home of our own.
What do you think of
such an attitude?

--L.G.--III.

Answer:
I think this man's
love for you is a selfish
one. If he truly loved
you, he would under-
stand that no mother
could be happy to give
up her child to someone
else.

Unless he changes in
this feeling of posses-
sion, I think you would
be wise in giving him
up. But try having
them together as much
as possible, for most lit-
tle girls are quite at-
tractive. He may not
know what joy they
bring to a home.

Louisa.

11. For Sale Or Trade

FOR SALE: Overhead
camper for pickup-
Ref., stove, sink, full
bed.
Call 946-3417
K11-31s-tfc (S)

8. Real Estate

20. Public Notice

PUBLIC NOTICE
There will be a
meeting of the Board
of Directors of Mule-
shoe Meals On Whe-
ls, Inc. on Wednes-
day, September 4,
1991, at 2:00 P.M.,
in the Commissioners
Court Room. All
members are urged to
attend. The public is
also invited to attend.

The following items
will be on the agenda
for that meeting:
1. Call to order
2. Approve minutes
of previous meetings
3. Financial report
4. Approve new
subscribers
5. Purchase of an
additional thermal bag
6. Purchase of
supplies from a new
vendor
7. Miscellaneous
items

On behalf of:
Glen Williams,
President
Muleshoe Meals
On Wheels, Inc.

By:
Sharon Plott
Community Service
Advisor
C18-35s-1tc

8. Real Estate

The phone number
at Watson Junior
High has been chang-
ed from 272-4841 to
272-7521.

We apologize for
any inconvenience this
may cause.
W18-35s-1tc

8. Real Estate

18. Legals

TO WHOM IT MAY
CONCERN

Notice is hereby
given that a Public
Hearing to determine
the salary for the
Court Reporter for the
287th Judicial District
of Bailey and Parmer
Counties, Texas, will
be held in the Bailey
County courtroom at
2:00 p.m., *Wednes-*
day, September 11,
1991.

All interested par-
ties will take notice
hereof.

JACK D. YOUNG
287th Judicial District
Court Judge
D18-35s-1tc

On Thursday, the
12th day of Septem-
ber, 1991 at 6:00 p.m.
The Three Way Inde-
pendent School Dis-
trict will hold a
special called school
board meeting to set a
tax rate for the
1991-92 school year.
T18-35s-1tc

IN FASHION

If you'd like to ac-
cessorize to add zip to
your wardrobe, consider
some of the trends from
the 50's, 60's, and 70's.
You may prefer to
copy from a fashion
magazine. If so, try
these effects before your
mirror to select your
most becoming style.

Stores use accesso-
ries for visual effect on
mannequins. Exclusive
shops and stores are of-
fering scarf-tying dem-
onstrations and suggest
ways to wear hats, bags
and jewelry.

8. Real Estate

15. Misc.

WANTED!

Wheat Pasture. We
will provide care-
taker.

a.m.
806-354-8936
p.m.
806-372-8018
Bill

BRIEFS

Delta rocket carries
military satellite into
space.

Panel says evidence
shows some vaccines can
cause problems.

Some relief found for
cluster headaches.

8. Real Estate

FARMS
& RANCHES
FOR SALE

PARMER COUNTY
Choice 567 acres, four
good 8 inch wells, 12
power sprinkler, bal-
ance U.G. pipe. Nice
help house, good
allotment, owner fin-
ancing.

FENCE TO FENCE
GRASS
(and all headed out)
9 1/2 sections Northern
Panhandle. Well wa-
tered by mills, sub-
springs, and dirt
tanks. All weather
road located in super
good country. Finan-
cing considered.

Scott Land Company
Ben G. Scott
Dimmitt, Tx. 79027
806-647-4375
Day or Night
S8-31s-tfc (S)

8. Real Estate

B.J. CROWLEY'S HOROSCOPE

Week of Septem-
ber 2, 1991

VIRGO--Aug. 23 to
Sept. 22--Stand strong
and firm on your con-
victions. Have nothing
to do with shady asso-
ciates who would lead
you astray.

LIBRA--Sept. 23 to
Oct. 22--You could find
yourself taking the
blame for someone
else's mistake. Play it
cool. The truth will
come out.

SCORPIO--Oct. 23 to
Nov. 22--Better to ig-
nore unsavory charac-
ters who offer lies about
those persons who
mean the most to you.

SAGITTARIUS--Nov.
23 to Dec. 21--Listen to
your favorite music se-
lections. Clear your
mind of real and imag-
ined problems. Your
worry will do nothing
to change the situation.

CAPRICORN--Dec.
22 to Jan. 19--Move
slowly on decision mak-
ing. The wrong deci-
sion could have an ad-
verse effect on your fu-
ture. The right deci-
sion could bring happi-
ness.

AQUARIUS--Jan. 20
to Feb. 18--You must
not depend upon some-
one else for your ac-
complishments. Take
the initiative if ad-
vancement is your ob-
jective.

PISCES--Feb. 19 to
March 20--You are only
a short time away from
a greatly improved
family situation. You
will be able to devote
more time to your own
pleasure.

8. Real Estate

FOR SALE
Irrigated Farm close
to Muleshoe; 159
acres. Valley Circle
Sprinkler. Ready to
plow for wheat crop.
\$325 per acre. Good
terms to right person.
946-3484.
C8-34t-8tc

NEW LISTING

For Sale--3,547 sq. ft.
remodeled and reno-
vated brick residence
featuring spa and
sunroom, located at
622 West 7th Street.
Call Mike Caldwell at
272-7535 or 272-8146
for information.
C8-32s-tfc

STORAGE!

Rooms Available
For Storage
\$25.00-\$30.00
Per Month

Ted Barnhill
272-4903

ARIES--March 21 to
April 20--Social life is
especially enjoyable
now. Update your
wardrobe with new
clothes. Buy good qual-
ity clothing even if it
means buying less.

TAURUS--April 21 to
May 20--Plan a dinner
for a few close friends
and relatives. Keep the
menu simple, but im-
pressive. The event
could be a birthday ce-
lebration.

GEMINI--May 21 to
June 20--Get busy and
finish the tasks at hand.
Make a list. Complete
one chore before going
on to the next.
Evenings are best spent
with quiet activities.

CANCER--June 21 to
July 22--Luck runs high
for you this week. Rom-
ance is favored. A
windfall could come
your way in the form
of monetary gain.

LEO--July 23 to Aug.
22--Think in terms of
career opportunities for
later years. Learn all
you can in an area
which interests you.



Classify!

8. Real Estate

8. Real Estate

FOR SALE
Irrigated Farm close
to Muleshoe; 159
acres. Valley Circle
Sprinkler. Ready to
plow for wheat crop.
\$325 per acre. Good
terms to right person.
946-3484.
C8-34t-8tc

NO
DOWN PAYMENTS
New homes. 2 new
loan programs. Gold
Leaf Homes. 1-800-
989-1445.
G8-34s-11tc

FARM FOR SALE

1281 acres, eight irri-
gation wells, good
water, underground
lines, 900 acre grain
base, home, steel
barn, pipe corrals,
price reduced, owner
finance part. 10 miles
north of Hereford.
(409)543-5636.
H8-32t-8tc

HCR REAL ESTATE

For Sale: 3 bdr., 1
Bath, Double Car
Garage.

Thursie Reid
272-5381

Smallwood Real Estate
232 Main 272-4838

Brick, 2 Bedroom, 1 Bath, 1 Car garage
Central heat, Evaporative cooler, Stove
and Refrigerator. Fenced back yard.
Storage building. Will sell for the F.H.A.
appraisal price. Can buy with furniture or
without.

Brick-3 Bedroom, 1 1/2 Bath, Kitchen,
Dining Area, Living Room, Central Heat
and Refrigerated Air. 1 Car Garage.

Bingham & Nieman Realty 272-5286
116 E. Ave. C. George Nieman, Broker 272-5285

LENAU ADD.
3-2-1 + 2CP HOME, storm windows &
doors, built-ins, fans, MUCH MORE!!!!
2-2-2 Brick, Cent., A&H, built-ins, FP,
spklr. sys., fenced yd. Price Reduced!!!!

3-1 Home, Corner lot, wall furn., fenced
yd. \$20's
Nice 4-2-2 Carport Home, Cent. A&H,
built-ins, FP, Cent. Vac., Office, Sewing
area, fenced yard. \$30's!!!!

2-2-2 BRICK, Cent. A&H, nice carpets,
spacious, loads of closet &
storage! IN CONTRACT

JUST LISTED-3-2-1 Brick, Cent. heat,
built-ins, ceiling fans, fenced yd. \$29,900
"as is"!!!!

JUST LISTED-3-1 1/2-1 Home, Cent. heat,
evap. air, nice carpets, cov. patio, fenced
yd. st. bldg.!!!!

JUST LISTED-3-2-1 CP Home, Cent. heat,
evap. air, built-ins, fenced yd., st. bldg.
VERY NICE!!!!

VERY NICE 3-2-2 Brick, 3,000+ sq. ft. of
lv. area incl. nice finished basement,
built-ins, geothermal A&H energy-eff.,
loads of closet & storage, on 7.86 acres,
fence, stock tank, sideroll, & many more
amenities, close to town.

3-2-3 Carport Home on 11 ac. edge of
town, Cent. A&H, built-ins, cellar, barns
& corral. MAKE OFFER

NICE 3-2-1 Home on 1 acre close to town,
Cent. Heat, Evap. Air, Nice Carpets,
Remodeled. \$30's!!!!

NICE 3-2-2 Brick on 1 ac. tract on hwy.
close to town, Cent. A&H, built-ins,
fenced yd., & more \$70's!!! Maker Offer

RESTAURANT BLDG., LAND., &
Equipment-A GOOD BUY!!!!!!

GYMNASIUMS STUDIO-BLDG., &
Equipment-PRICED TO SELL!!!!!!

COMMERCIAL TRACT 175'x100' (HWY
70 & 84, RR spur acces, approx. 1200 sq.
ft. bldg. PRICED TO SELL!!!!

24 ac. W. Hwy 84 8" well, 3 homes, 14
mobile hook ups, & also has veg. & fruit
stand!!!!!!

RICHLAND HILLS
PRICE REDUCED-IMMACULATE 3-2-2
Brick, Cent. A&H, built-ins, newly
remodeled kitchen, FP, sunken lv. area
w/cathedral ceiling, ceiling fans, earhtone
carpets, storage !!!!!!!!!!!!!

3-3-2 Brick, Cent. A&H, built-ins, FP,
Spklr. sys., storage-wkshp., fenced yd.,
much more!!!!!!

PRICED REDUCED-ASSUMABLE LOAN
9 1/2 A.P.R.-3-2-2 Brick, Cent. A&H,
built-ins, FP, fans, workshop-storage,
fenced yd. Make Offer

3-3-1CP HOME, Cent. A&H, built-ins, FP,
spacious lv. area, loads of closets &
storage, cov. patio, fenced yd., 2 st.
bldgs.!!!!!!

3-2-1 Brick, Cent. A&H, built-ins, fans,
fenced yd. \$40!!!!

NICE RESIDENTIAL LOTS/ \$5,000 UP....
Nice-3-2-1 Home, built-ins, heat pump,
fans, storm windows, & doors, workshop-
storage, fenced yd., & more. \$30's!!!!!!

NICE 3-3-2 Brick, Heath Pump, built-ins,
FP, gameroom, sunroom, finished base-
ment, 2,800+ sq. ft. of lv. area, fenced yd.
& more. \$80's!!!!

PARKRIDGE-IMMACULATE 3-2-2 Brick,
Heat Pump, built-ins, FP, nice finished
basement, cov. patio, insul. & wired
st.-workshop, fenced yd. GREAT VIEW!!!!

HIGH SCHOOL
3-2-1 Brick, Cent. A&H, built-ins, FP,
financing to qualify! IN CONTRACT

FmHA FINANCING to qualified buyer3-1-1
Brick, Cent., heat earhtone carpet, st.
bldg., fenced yd.!!!!!!

2-1 Home, nicely remodeled kitchen &
den, Cent., heat, fenced yd., large
garage-shop. \$20's!!!!!!

HIGHLAND AREA
3-2-1 Brick, Cent. A&H, built-in, FP,
Fenced yd. 2100+ lv. area, fenced yd., &
st. bldg. MAKE OFFER!!!!!!

3-2-1 Home, wall furnance, window evap.
fenced yd. \$20's!!!!

Nice 3-1-1, heat pump, nice carpets,
fenced yd. Much More. \$30's Price Reduced



Ben Franklin

Better quality for less

2104 W. Amer. Blvd.

272-3855

Hours:
 Mon. - Sat.
 8 a.m. - 8 p.m.
 Sun.
 12 Noon - 5 p.m.

! Labor Day Values !

Committed To Bringing You Lower Prices!!

 <p>Clorox Bleach 1 GALLON.</p> <p>1⁰⁰</p>	 <p>Northern Bathroom Tissue 4 ROLL PACK. 1.59 VALUE.</p> <p>1⁰⁰</p>	 <p>Diamond Budget Aluminum Foil 25 SQ. FT. ROLL. 12" WIDE. 89¢ EACH VALUE.</p> <p>2/\$1</p>
 <p>Laundry Basket 1-1/2 BUSHEL. ALMOND. 2.99 VALUE.</p> <p>1⁰⁰</p>	 <p>Rectangular Dish Pan 14 QUART. PLASTIC. ALMOND COLOR. 2.00 VALUE.</p> <p>1⁰⁰</p>	 <p>Joy Dish Detergent 42 OZ. ECONOMY SIZE.</p> <p>2⁰⁰</p>
 <p>Ceramic Coffee Mugs 10 OZ. 1.49 EACH VALUE.</p> <p>2/\$1</p>	 <p>100% Columbian Coffee 1.3 OZ. PACK.</p> <p>2/\$1</p>	 <p>Toilet Bowl Deodorants ASST. SCENTS. 3 OZ. 89¢ EACH VALUE.</p> <p>3/\$1</p>
 <p>Texaco Anti-Freeze GALLON.</p> <p>SALE PRICE 450 LESS MAIL-IN REBATE -150 FINAL COST AFTER REBATE 300</p>	 <p>Fruit Stripe Gum 8 PACK BY LIFESAVERS. 2.00 VALUE.</p> <p>1⁰⁰</p>	 <p>Assorted Combs 12 PACK 1.00 EACH VALUE.</p> <p>2/\$1</p>
 <p>Hunt's Manwich REGULAR OR EXTRA THICK. 15-1/2 OZ. CAN OR JAR.</p> <p>1⁰⁰</p>	 <p>Lipton Cup-A-Soup 4 PACK. ASSORTED TYPES.</p> <p>1⁰⁰</p>	 <p>Ritz Crackers BY NABISCO. 16 OZ. BOX.</p> <p>2⁰⁰</p>
 <p>Humidifier BY DEVILBISS. 1-1/2 GALLON. 15-17 HR. RUNNING TIME. 22.95 VALUE.</p> <p>13⁹⁹</p>	 <p>Vaporizer BY DEVILBISS. 1-1/4 GALLON. 8-10 HR. RUNNING TIME. 13.95 VALUE.</p> <p>7⁹⁹</p>	 <p>Chapstick Lip Balm ASSORTED TYPES. 1.00 EACH VALUE.</p> <p>2/\$1</p>